'I didn't mean to kill him,' vet says

Tells mother about slaying brother from prison cell

"I didn't realize I had cut him, I didn't want to. I wouldn't have killed my brother for anything in the world."

These were the words that a mother of seven children heard from one of her four sons Tuesday after he had been charged with stabbing his older brother to death.

From his cell at Central District Police Headquarters, William Henry Smith of the 1100 block Brady Ave., Fairfield, told his mother, Mrs. Louise Ross, about the slaying although he left the most important part unanswered.

THE 27-YEAR-OLD ex-serviceman who served two years in the Navy never told relatives what touched off the altercation between him and his 31-year-old brother, Harry E. Smith.

Although two sisters and a younger brother were at home when the stabbing occurred, they were not able to shed any light on what happened.

When Southern district policemen Sgt. John Stricker, Officers William Kowalski and James Hartiman arrived at the Brady St. home, they found Harry with stab wounds in his neck.

They were met by Blango Ross 14, who stated that he witnessed the fight between his two stepbrothers.

* * *

MR. SMITH died enroute to South Baltimore General Hospital without regaining consciousness. William, in company with a third brother, Albert, surrendered at the Southern District station about an hour later.

Relatives said the two brothers were recently laid off from their jobs by a construction company. Both are native Baltimoreans and attended Dunbar Junior High School.

Mrs. Ross said she learned of her son's death when she arrived home from her job on Lake Drive.

"When I saw two police cars in front of the house I knew that something was wrong," she stated. "I saw Ida crying and I asked her what was wrong and she replied 'nothing'." But I knew better.

"June then spoke up and told me that William had stabbed Harry," the mother continued.

* * *

ASKED IF the brothers had ever fought each other before she replied: "Not that I know of.

"Harry and William never had any trouble. I just can't understand it," she said. "I can't figure it out. To me it seems as if the whole thing was more of an accident than anything else. Those boys loved each other."

Mrs. Ross said her son Blango said he heard the men argue but didn't know what it was about. William she said "apparently at first didn't realize that Harry was dead because he just turned and walked away after striking him."

When she visited the jail Mrs. Ross said her son said: "Mom I didn't realize I had cut him."

Funeral services for the slain brother will be held at 1 p.m. Saturday at the Randolph J. Collick Funeral Home, 1402 Preston St. After 5 p.m. Friday the body may be viewed.

There is little likelihood that William will be able to attend his brother's funeral. Lack of the city jail do not permit it. If he makes a request, however, to view the body before the funeral, prison authorities may grant him permission.

Mr. Smith is survived by his wife Elsie; a nine-month old son; three sisters, Mrs. Ida Yarbourgh, Mrs. June Brown and Miss Jean Ross; and four brothers, Albert and Blango Ross, and Clifton and William Smith.

COUGHS Due To **COLDS**

If you have a wheezing and your chest feels raw, get a bottle of ROBINSON'S EXPECTORANT. It loosens the Phlegm and takes away that chilly achy feeling. Sold with a money back guarantee at ROBINSON'S CUT RATE DRUG STORE, 2139 Pennsylvania Ave.

Pests ROSE Termites
EXTERMINATOR
PEST CONTROL SINCE 1860
SA. T-6118 SA. T-6118
22 W. Franklin St., Baltimore 1, Md.

Your Choice $48
BEDROOM or LIVINGROOM
Complete 10-Pc. Bunk-Bed Outfit $48
Night 'n' Day Sofa and 2 Chairs $48
Sleeperette MELLOW MAPLE
Dresser, Chest, Bridal Bed, Only $48
Only $1 Down

A Complete Line of Toys and Games FROM SANTA'S WORKSHOP
FREE FRUIT CAKE
With Purchase of $10 or More
We Handle Our Own Accounts!
The Exchange
661-665 W. Baltimore St.
Open Daily 9:30 A.M. to 5:30 P.M. Mon. & Thurs. 'Tils 9 P.M.



YOUR HOUSE?—If this is your home and you can correctly identify it, you can collect $5 by calling at the AFRO's City Desk before Tuesday noon. All you have to do is to be living in the house to win the $5 prize. Another Lucky House will appear in teh next issue of the AFRO. It may be yours.

Heroin floating about Baltimore

Two ounces of heroin, enough to make 800 capsules of the drug, selling for $3 each is floating around Baltimore, and the local narcotics squad has picked up the scent.

The drug was shipped to the city this week from Washington and it is believed to have been destined for a local drug ring which planned to use the heroin to take care of addicts during the Christmas holidays, when money is in circulation.

While narcotics men know the drug is in Baltimore, they have been unable to find it. However, indications are that the catch is too big to remain in hiding for long, and state about better than a 50-50 chance of tracking it down before the peddlers have a chance to dispose of the drug in capsule form.

* * *

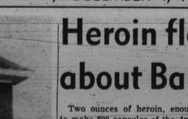
POLICE HAVE more than a passing idea as to the identity of the man who is heading the ring, but to date he has managed to stay out of trouble by nimble footwork that has made it impossible for police to trap him with any incriminating evidence.

For several months, the city has been relatively free of any major traffic in the drug trade, and when police learned this week that a large shipment had been sent to the city, they swung into action.

Headed by Lt. James Carroll members of the narcotics squad picked up ten of the city's known dope peddlers and addicts and subjected them to intense questioning, this week.

Later, one man was booked that in return for selling the capsules for his own use and drug, "Walter" gave him a few paid his rent.

MODERNIZE YOUR LIVING ROOM FOR CHRISTMAS



$199.95 up
NO DOWN PAYMENT
To OK'd Accounts – 1st payment – 1955
Also a full line of MEN'S, LADIES' and CHILDREN'S CLOTHING ★ in latest Styles
BLUM & SONS
1332 W. North Ave. LA. 3-1021
Open Monday-Thursday-Saturday Nites

Md. governor to head HU Religious Emphasis Week

WASHINGTON — Governor Theodore R. McKeldin, of Maryland will head a group of some 30 religious leaders and laymen in Howard University's annual observance of Religious Emphasis week beginning Sunday, Dec. 5.

The program, which will continue through Sunday, Dec. 12 is being sponsored by the university's student denominational organizations. Dr. Daniel G. Hill, dean of Andrew Rankin Memorial Chapel, will preside over the week's activities.

Governor McKeldin will speak at the all - university religious service Sunday, Dec. 12, at 11 a.m. in Rankin Chapel.

THIS YEAR'S theme for Religious Emphasis Week will be "The Role of the Christian Student in the University."

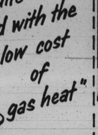
Don't Lose Your Temper, Just Call Kemper FOR
KEMPER CONTRACTING COMPANY
NO MONEY DOWN
$1.25 A Week
MA. 3-4024
Eves. RO. 4-3476 MO. 4-7627
★ Modern Kitchens ★ Apartment ★ Arches ★ Tile Bathrooms ★ Club Cellars ★ Garages ★ Conversion ★ Sidings ★ Plastering ★ Plumbing ★ Flooring ★ Carpentry ★ Store ★ Brickwork ★ Pits ★ Roofing ★ Heating ★ Electric Work ★ Papering

"We're quite pleased with the low cost of gas heat"



MONROE ST. The owner says: *"Gas heat is the finest money can buy. It costs me less than my previous fuel."*
3 story brick row home—6 rooms and bath. Heated with gas at an average cost of
$8.75 per month
over the 8 heating months*

"I am heating my home cheaper with gas"



BOND ST. The owner says: *"Natural Gas is the most economical of fuels; I have used all types; Gas heat is clean and trouble-free."*
2 story brick row home—7 rooms and bath. Heated with gas at an average cost of
$12.31 per month
over the 8 heating months*



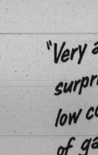
BENTALOU ST. The owner says: *"I like gas heat for its convenience at all times, and I like the excellent service I get."*
2 story brick row home—6 rooms and bath. Heated with gas at an average cost of
$8.63 per month
over the 8 heating months*

"I've tried them all and gas heat is costing me less"



RIGGS AVE. The owner says: *"Gas Heat is clean and so trouble-free ... dependable. I like the convenient way of paying for it."*
2 story inside row home—6 rooms and bath. Heated with gas at an average cost of
$6.79 per month
over the 8 heating months*

"Very agreeably surprised at the low cost of gas heat"



BENTALOU ST. The owner says: *"Gas heat gives me an even heat and warms my home quickly. It is clean, dependable and eliminates delivery problems."*
2 story inside brick row home—6 rooms and bath. Heated with gas at an average cost of
$11.88 per month
over the 8 heating months*

"I'm very well satisfied... it's very economical"



FULTON AVE. The owner says: *"We find that gas heat for home heating is both economical and clean."*
3 story inside brick row home—7 rooms and bath. Heated with gas at an average cost of
$8.19 per month
over the 8 heating months*



MONROE ST. The owner says: *"One of the advantages of gas heat that we appreciate most is the way it warms our house to the desired temperature quickly."*
3 story inside brick row home—6 rooms and bath. Heated with gas at an average cost of
$13.08 per month
over the 8 heating months*



LEXINGTON ST. The owner says: *"There is no other fuel like Natural Gas. We have found that it is an excellent investment."*
2 story porch front row home. Heated with gas at an average cost of
$9.66 per month
over the 8 heating months*

* *In this area, home heating is usually needed during 8 months of the year. For those who run their homes on a monthly budget, the Company offers a plan which equalizes the heating costs over 12 months.*

WE didn't have to write this ad. Users of Natural Gas Heat wrote it for us. Comments like these are typical from home owners in all sections of the city and suburbs.

Users are not surprised at the greater cleanliness of Natural Gas Heat or its trouble-free operation. But some are surprised at its economy . . . they didn't realize *LOW COST is one of the biggest advantages of Natural Gas Heat.*

Gas burning home heating equipment is economical to buy . . . economical to install. Fuel costs are low, as proved by the experience of thousands of users. And don't overlook the fact that there are no hidden costs when you heat with Natural Gas. There are no extra motors to operate . . . no expensive maintenance . . . no need for periodic servicing . . . no need for annual cleaning.

Look at these typical heating costs of some of our customers. They're positive proof that Natural Gas Heat is thrifty heat . . . that you can depend on it for the utmost in comfort, convenience and economy. The Gas & Electric Co., Baltimore.

For full information and a free estimate, call any
GAS HEATING CONTRACTOR

Hospital bake sale groups at work

The Apron and Bake Sale Committees of the Ladies Guild of Provident Hospital are receiving contributions.

These committees are as follows:

Apron—Mrs. Pocohontas Tyler, Mrs. Catherine Murphy, Mrs. Livadia Reaner and Miss Marjorie Moore, White Elephant — Mrs. Virginia Brown, chairman; and Mrs. Elizabeth Parker.

Bake Table—Mrs. Geneva Goldring, Mrs. Mae Stewart; Dinner Committee — Mrs. Maggie Flacks, chairman; Gold Pot —Mrs. Alice Parker, Mrs. Grace Murphy, Mrs. Louise Brown, Mrs. Gladys Simms, Courtesy —Mrs. Rosena Cole and Mrs. Mason Hawkins, Mrs. Nellie Creditt.

* * *

MRS. MARIAN L. JONES, membership chairman, will gladly accept memberhips of $1 for 1953.

The Guild scholarship winner for 1954 was Miss Louise Porter, a Douglass High School honor graduate. She was greeted upon entrance to the hospital nursing school by Mrs. Odell Payne, Guild president. The 1953 winner was Miss Lucille Griffin.

Schenley campaign ads appear in AFRO

The largest pre-holiday newspaper campaign in the history of the brand will be used in December by Schenley Distributors Inc. for its Schenley Reserve blended whiskey. Large - space copy will appear at frequent intervals in more than 450 newspapers, including the AFRO-AMERICAN.

"Emphasis in the campaign will be placed upon the Schenley Reserve decanter, the largest - selling gift decanter package in the industry, which will be available again this season but in limited supply," Mel Singer, brand and manager, said. "Newspapers will carry the lion's share of our great holiday campaign because they enable us to reach the local market in a way provided by no other media," Singer said.

Classified Section: 'The People's Market Place

Classified Ad Pages are 23-24-25-26-27
CALL MU. 5-6016—MISS MARION

Classified Rates

$c per word ..... MINIMUM
80c (12 words or less) Cash
price allowed within
5 days of invoice date

Words	Cash	Charge
13	.70	.78
14	.75	.84
15	.80	.90
16	.85	.96
17	.90	1.02
18	.96	1.08
19	1.00	1.14
20	1.05	1.20
21	1.10	1.26
22	1.15	1.32
23	1.20	1.38
24	1.25	1.44
25	1.30	1.50
26	1.35	1.56
27	1.40	1.62
28	1.45	1.68
29	1.50	1.74
30	1.55	1.80
31	1.60	1.86
32	1.65	1.92
33	1.70	1.98
34	1.75	2.04
35	1.80	2.10
36	1.85	2.16
37	1.90	2.22
38	1.95	2.28
39	2.00	2.34
40	2.05	2.40
41	2.10	2.46
42	2.15	2.52
43	2.20	2.58
44	2.25	2.64
45	2.30	2.70
46	2.35	2.76
47	2.40	2.82
48	2.45	2.88
49	2.50	2.94
50	2.50	3.00

In Memoriams 1

BIDDLE—In loving memory of our dear mother, EMMA, who passed away December 2, 1947. Mothers are few who never complain
The the trials be hard to hear. Mothers are those who always give
A love that is so hard to share.
We miss that love and always will.
We miss her face or wisdom still.
No artist can paint us a picture so fair
It takes a true momer, her love, Faith and Prayer.
Daughters,
ETHEL BIDDLE
AND JANESTA

COLE—In loving memory of our dear mother and grandmother, THEODOCIA A., who passed away two years ago, December 5, 1952.
Two long lonesome years have gone by
Dear Mother and Grandmother.
Since the angels came for you
Yet through the mist of those lonely years
Your loving face comes smiling to me
Each lonely hour that we have spent
Is woven through and through
With golden threads of fond thoughts
Dear Mother and Grandmother, Just for you.
Your Loving Children
CLARENCE, THEODORE,
BERNARD, GLADYS
AND EMMA
GRANDCHILDREN AND
GREAT-GRANDCHILDREN
The rolling stream of life rolls on
But still the vacant chair.
Recalls the love, the smile and the voice
Of my darling mother, who once sat there.
Your Heart-broken Daughter,
CLARETTA

GOSNELL—In loving remembrance of our dear father, JOHN, who passed away seven years ago, December 4, 1947.
Oh, Father dear when you were here
We had your tender care
And none can ever take your place
Or fill the vacant chair.
Though we are parted by death
You were the sunlight in our home.
Till God took you away
But we never will forget you and
We'll meet in Heaven we pray.
Be His Angel
WIFE AND CHILDREN

WALLACE—In loving memory of our dear son and brother, RAYMOND, who departed this life, December 2, 1945.
Even death has its wonderful mission.
It brought it robs us of those we love.
It draws us from our surroundings
To long for the meeting above.
MRS. JOSEPHINE WALLACE
AND DAUGHTERS

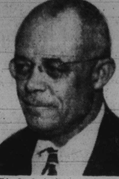
Card of Thanks 2

BRAXTON—I wish to thank my many relatives, friends and neighbors for the beautiful flowers, cards, telegrams and other expressions of sympathy during my recent bereavement in the loss of my husband, EUGENE W. BRAXTON. Also the kind, beautiful services of the Rev. Dr. Mickens and the kind remarks by Rev. Oliver Brown. Also the beautiful way the Waxman A.M.E. Choir arranged the program and lovely music.
Devoted Wife,
GEORGIE H. BRAXTON

CARPENTIER—The family of the late LOUISE MORA CARPENTIER wishes to express its sincere appreciation to its friends, neighbors, Rev. Jackson—Pastor of Fulton Baptist Church and the Elliott Mortuary for acts of kindness and expressions of sympathy during its recent bereavement.
THE CARPETIER FAMILY.

In Memoriams 1

LYLES—In memory of our beloved husband and father, WILLIAM H. LYLES, who departed this life December 4, 1953.
Deep in our hearts lies a picture,
Of a loved one and true.
In memory's frame we shall keep it
Because he was one of the best.
Devoted Wife, BERTHA
BRENDA, PATRICIA
AND SYLVIA



WILLIAMSON—We, the family of the late Rev. Simon Williamson, D.D. extend our sincere appreciation to everyone for their untiring services, to us during the illness and at the death of our beloved one.
We take this medium to especially say, "Thank You," for the many cards, telegrams, floral designs, visits and calls to our home to bring words of comfort in such a most trying hours.
Thanks to the AFRO-AMERICAN for their interest and wonderful coverage of his life and the funeral services. May God's blessings return to each and every one of you.
His mercy boundless and His grace sufficient.
MRS. SIMON WILLIAMSON
AND FAMILY
Faith Baptist Church

Room For Rent 4

FURNISHED ROOMS for rent to refined, employed gentlemen. Apply 2844 W. North Avenue.

FURNISHED ROOM. Couple or single. Use of kitchen. MA. 3-8643-R.

FURNISHED ROOM for rent. Working girl only. 1201 Druid Hill Avenue.

ROOM FOR RENT—1630 N. Bond St. Call WI. 9-9727. Ask for Mrs. Reese.

FURNISHED ROOM for settled gentleman. Call after 6. LA. 3-4183.

FURNISHED ROOM for settled lady or gentleman. 2333 Madison Avenue.

FURNISHED ROOM. Use of kitchen. To employed couple or gentleman, no children. LA. 3-2282.

FURNISHED ROOM for employed gentleman in Cherokee Hills. GI. 5-7870-J.

WALBROOK Section—Furnished room for rent. Apply 3010 Pressman Street.

FURNISHED ROOM for rent to single person or couple. 1201 Etting Street.

FURNISHED ROOM with heat and hot water. Gentleman only. 1709 W. Lanvale Street.

FURNISHED ROOM for rent to employed women. 309 E. Lafayette Avenue. $6.00 a week. MA. 3-0464.

NEATLY FURNISHED room for rent. 119 W. Mulberry Street. Call ED. 4-8925.

CHEERFUL DAYLIGHT room for employed gentleman. With or without board. WI. 5-0540.

LARGE FURNISHED room to employed gentleman. Use of kitchen. GI. 3-5536-W.

COZY FURNISHED room, Lady or gentleman. Company allowed. 1215 Ashburton Street. LA. 3-4976.

FURNISHED ROOMS—Heat and electricity supplied. 615 N. Paca Street, VE. 7-9421.

FURNISHED ROOM for rent. Heat, hot water, gas, electricity, unit kitchen and bath. Private home. LA. 2-4419 or LA. 3-8056.

2 ROOMS FOR RENT. Settled person preferred. Apply 1712 Harford Avenue.

LARGE NEATLY furnished room for rent. Automatic hot water and oil heat. 1528 N. Caroline Street. ED. 4-2432.

SMALL FURNISHED room—2nd floor rear. 615 arune Street. $6.00 a week. Phone 5 for collection. Avenue or call ED. 4-5031-J.

FURNISHED ROOM for rent. Call OR. 7-0488.

ROOM FOR RENT. In private home. Suitable for gentleman. Applicant must have reference. 1 Arlington Avenue, Apt. 3. Douglass. GI. 5-2285.

UNFURNISHED ROOM for rent. Working lady. Call LA. 3-8052.

FURNISHED ROOM for rent. Middle-aged Christian gentleman. Lauderick Apts. 125 J.

ROOMS FOR RENT. Heat and hot water. 515 N. Carrollton Avenue.

FURNISHED ROOM in 1400 block Madison Avenue. Call MA. 3-7368-J.

FRONT ROOM with kitchenette and bath. Apply 826 N. Carrollton Avenue.

FURNISHED ROOM for use of kitchen. Gentleman only.

FURNISHED ROOM for a refined gentleman. Call after 6 p.m. CU. 7-0698

FURNISHED ROOM for rent with bath. 1509 N. Appleton Street. MA. 3-7368-J.

FURNISHED ROOM with heat, hot water, use of kitchen. Apply 1232 W. Lafayette Avenue. LA. 3-9446.

NEATLY FURNISHED room for working person. Call PE. 2-9013.

ROOM AND BOARD if desired for quiet, settled, employed gentleman. LA. 3-1075.

FURNISHED ROOM for rent. Phone WI. 5-6827.

NEATLY FURNISHED room. Heated. Telephone service. 1348 N. Fremont Avenue. LA. 3-6641.

FURNISHED ROOM for rent. Man or woman. Call MA. 3-3988-J.

FURNISHED ROOM — 2323 W. North Avenue. Call after 6.30 p.m. MA. 3-4677.

LARGE BACK furnished room with hot and cold water. Man only. 344 Harem Avenue. PE. 2-5947.

FURNISHED ROOM. Use of kitchen. Child accepted. Quiet, refined people. LO. 6-5908.

2 ROOMS FOR RENT. Use of house. Reference required. 2900 block Gwynns Falls Parkway. LI. 2-1940 or VE. 7-9282.

SMALL FURNISHED room for rent. All conveniences. Come early allowed. MA. 2-2489.

2 UNFURNISHED bedrooms with use of kitchen. Apply 1131 N. Monroe Street.

NEATLY FURNISHED rooms—Heat and hot water. MA. 3-2258, or MU. 5-4361.

FURNISHED ROOM for rent. Lady or couple. All conveniences. Christian home. VE. 7-2324.

NEATLY FURNISHED, heated room to refined, employed person. Call LA. 3-7814.

FURNISHED ROOM—Use of kitchen. Employed couple. MA. 3-2256.

ROOM FOR RENT—Gwynns Falls Parkway. Man preferred. MO. 4-4221.

LARGE 2ND FLOOR front room. Furnished or unfurnished. Child or dog welcome. MA. 3-6068-J.

LARGE WELL-HEATED bedroom for rent in quiet, refined, home. West Baltimore, near No. 13 car line. Call after 6 all day Saturday and Sunday. LA. 3-0382.

FURNISHED ROOMS, working gentleman. Conspany allowed. Heat, hot water. 20/ N. Carey.

NICELY FURNISHED, heated room. Privileges. 1918 Eutaw Place. MA. 3-3824.

Room For Rent 4

DESIRABLE FURNISHED ROOMS FOR RENT
In West & Northwest Baltimore
CALL
J. BURRELL REALTY CO.
613 W. Franklin
SA. 7-3458

Table Board 7

TABLE BOARDERS wanted. Delicious home cooked meals. Call GI. 5-5370-M.

Apartment For Rent 8

1506 JOHN STREET—3-room apartment. 1st floor. Gas and electricity, oil heat, hot water. Unfurnished. Call GI. 5-3205, before 7 p.m.

5-ROOM APARTMENT for rent. Private bath. 2nd floor. 801 N. Fulton Avenue. Call Arbutus 1792-M.

NORTH AVENUE—1953 W. Beautiful 5 rooms. Newly decorated. $20.00 per week. See Mr. Sommon LE. 5-8544.

1148 N. CAREY Street—Furnished apartment for rent. Gas, electricity and heat. Call LA. 3-8114.

BROADWAY—1739 N. Corner. Living room, bedroom, kitchenette and private bath. Hot water heat, hot running water. Adults only. Apply 1523 E. North Avenue or phone LA. 3-9155.

217 N. MONTFORD Avenue—3rd floor, 2 rooms, bath; $10.00 per week. Gas and electric. Apply 1st floor, rear. FO. 7-7250 or LE. 9-7938.

3-ROOM FURNISHED apartment —bedroom, kitchen and bath. Refined, employed, single person only. Reference required. Apply 2929 Baker Street.

FURNISHED apartment — 3109 Leeds Street, 3 rooms, private bath, oil heat. Children accepted. $11.00 per week. GI. 5-5231.

APARTMENT FOR RENT. Apply after 5 p.m.; 1725 Presbury Street.

1121 MADISON Avenue—Large 3rd—floor apartment—Located in private corner. Heat furnished. FO. 7-4349.

ROOM APARTMENT with tile bath and inlaid linoleum in kitchen and bath. All gas. 2nd floor. CH. 3-1733, ask for Thomas A. Lewis.

2068 N. PAYSON STREET — 3rd floor, 3 rooms, kitchenette bath. Private. Reasonable. Call FO. 7-2180 or LE. 9-7938.

1329 N. FREMONT—3 rooms and private bath. Reasonable rent. Apply 1301 E. Fremont—Silver Door.

BEAUTIFUL LARGE APARTMENT—Unfurnished. Child accepted. Refined, new neighborhood. Call MO. 4-4987, between 6-7 p.m.

304 N. STRICKER Street—Unfurnished—daylight—apartment. 2nd floor, kitchen, bedroom, private bath with gas, electricity, heat and hot water. Comfortable. $4. per week. FO. 7-2359.

3 ROOMS AND private bath. No children. 2nd floor. Gentile Avenue off 2300 block W. Baltimore Street.

SMALL APARTMENT. Hot water and heat. Refined couple or lady. Also furnished room for lady. Apply 252 Robert Street. Saturday and Sunday.

3-ROOM UNFURNISHED apartment with private kitchen and bath. Call WI. 5-2040, after 6 p.m.

121 N. SCHROEDER Street — 2 apartments for rent. Each apartment has kitchen and bedroom—Unfurnished. Cooking conveniences. Gas and electricity supplied. No children. Apply 1300 N. Lanvale Street.

3 AND 4-ROOM apartments with private bath. Northwest Baltimore. Apply 1518 Riggs Avenue. MA. 3-6222.

2001 W. LANVALE Street—4 rooms, private entrance and bath. Modern. Gas, electricity, heat and venetian blinds. LA. 3-8419.

FURNISHED 2-ROOM apartment with private bath. Includes everything. Call after 6 p.m. LO. 6-7597.

1004 W. FAYETTE Street — 3rd floor apartment, 4 rooms and bath. Newly redecorated. Mr. Sommon LE. 5-8544.

FURNISHED 2-ROOM apartment. Hot water, heat, Frigidaire and electricity furnished. Working couple. Settled people preferred. No children. SA. 7-6118.

4 ROOMS AND private bath. Oil heat, hardwood floors, hot water. One block from Druid Hill Park. Front and rear entrances. 2321 Bryant Avenue. LA. 5-5123. Between 12 noon and 5 p.m.

1104 GUILFORD AVENUE — 3 rooms and bath. Hot water. Call MO. 4-7279.

1823 E. PRATT Street—Large apartment for rent. Separate entrance, first and hot water. Call LI. 2-0852.

99 W. MULBERRY Street — 3-room apartment for rent. $13.00 per week. LA. 2-4843.

601 W. BIDDLE Street—Unfurnished. 3-room; private apartment with private bath; includes gas, electricity heat and hot water. MO. 4-3591 or nA. 7-2945.

APARTMENT—With heat for rent. 2103 Division Street. MA. 3-1504.

BEAUTIFUL APARTMENT—2nd and 3rd floor. 2308 Bryant Avenue. RO. 4-6821.

BEAUTIFUL 1ST FLOOR apartment. Unit kitchen and utilities. Adults. Northeast Baltimore. ED. 4-1438.

UNFURNISHED apartment—Auchentorolv Terrace 2 rooms, Kitchen, bath. LA. 3-3023, or MA. 3-7242.

WALBROOK—3 rooms and private bath. 2nd floor. Newly renovated. Adults only. FO. 7-0692.

810 N. CALHOUN Street—Private, modern apartment 2 rooms plus kitchen and bath. HU. 6-6575 or LA. 3-3003

UNFURNISHED apartments for rent. Call MA. 3-8080

1427 MYRTLE AVENUE—Unfurnished, 3 rooms and bath.

1334 N. Fremont Avenue — 2 rooms and bath. Born newly decorated. Melvin Realty — 210 E. Lexington Street. SA. 7-7372 or FO. 7-3030.

FURNISHED APARTMENT—Gas electricity and heat supplied. 615 N. Paca VE. 7-9421

1806 ASHLAND AVENUE — 3 rooms and bath. 2nd floor rear. $15.00 week Furnished. Heat included. LA. 3-5959. Key per week. LA. 7-1015.

622 N. WOLFE Street—5 rooms and bath. Unfurnished. $20.00 week 2nd floor Key on premises or at 7 N. Spring Street. LA. 3-5959.

1809 AND 1833 Kavanaugh Street —2-room apartments with baths. $10.00 week each. Unfurnished. Apply 1845 Kavanaugh Street. LA. 3-5800.

1536 E. MADISON Street — 2 rooms and bath, 2nd floor, including gas and electricity. $15.00 week. Key, 7 N. Spring Street. LA. 3-5959.

1509 E. FAIRMOUNT Avenue—4 rooms and bath. Unfurnished. $14.00 week. Apply 7 N. Spring Street. LA. 3-5959.

SEVERAL DESIRABLE furnished and unfurnished apartments. Bath. 3023 W. North Avenue.

UNFURNISHED apartment — 1st floor. 2300 block W. North Avenue. 4 rooms and bath. Front and back porches. Hardwood floors. Private. Adults only. $21.00 per week. Call Dave Schwartz, FO. 7-4346.

Apartment For Rent 8

4 ROOMS AND bath. 3rd floor. $12.00. 1010 N. Gay Street.

2-ROOM UNFURNISHED apartment. Heat and electricity furnished. Employed, married couple. No children. References. Call LI. 2-0447.

1324 HARLEM AVENUE—Lovely 2-room apartments with bath. Adults only. References. Ideal for widow, bachelor or quiet couple Only select tenants on premises. Apply 1231 W. Baltimore Street.

1320 HARLEM AVENUE — 1st floor, 3 lovely large rooms. Adults only. Apply 1231 W. Baltimore Street.

GUILFORD AVENUE—1610. Unfurnished 3 and 4-room apartments. Private bath, oil heat. Instantaneous hot water. Centrally located. Responsible parties only. Reasonable rates. Phone PL. 2-4178 nights. Ethridge 638-R corner.

BARCLAY Street—Unfurnished 1st floor—2 rooms, private bath. Private entrance. MA. 3-6823.

3-ROOM APARTMENT with private bath. Unfurnished. Call MU. 5-3080.

WALBROOK — Unfurnished 5-room apartment. Working couple or lady. $15.00 includes gas and electricity. Apply after 6 p.m. 3039 Belmont Avenue.

UNFURNISHED apartments, 1106 and 1108 E. North Avenue. Gas, electricity and heat. $13.00 to $18.00 week. LA. 3-2270.

UNFURNISHED OR furnished—1713 Barclay Street—Heated. Newly painted. Reasonable. SA. 5-3737 L. I. 2-4423.

2ND FLOOR apartment Heat and hot water furnished. No objection to chin. Call GI. 5-7867-M.

PRESTON STREET E—751. Unfurnished 3 rooms, bath. Heat. Fine apartment. Dl. 2-1516 Evenings, LA. 3-2586.

3-ROOM HEATED apartment, with bath. Private. 804 N. Calhoun Street. Call LO. 6-4274.

APARTMENT FOR rent—Vacant. 900 block Whitmore Avenue. 2nd floor rear 3 rooms and northern bath and shower. $75.00 a month. No children. Reference required—9 a.m. to 5 p.m. Saturday 9 to 12 a.m. LA. 3-4122.

EDEN STREET N—1006. Unfurnished, 3 rooms and bath. Oil heat. Transportation. Fine apartment. Dl. 2-1516 evenings, LA. 3-2688

1913 JEFFERSON STREET — 4 large rooms and private bath. 1st floor. Call BR. 9-9153, before 6:30 p.m.

3 APARTMENTS for rent—Some rooms. Electricity and heat furnished. Child accepted. Phone PE. 2-0056, or apply 1710 E. Fayette Street.

UNFURNISHED apartments — Some, 3 rooms, bath, refrigerator, 4 rooms, bath, refrigerator. No children. $11.00 to $14.00 week. LI. 9-3026 or MO. 4-1502.

3-ROOM UNFURNISHED apartment, for employed couple. 1422 W. Fayette Street. LO. 6-8908.

1214 N. STRICKER Street — 1st floor, 3 rooms, private bath. Renovated. Call MA. 3-2068

3-ROOM APARTMENT 1802 Presbury Street. 2nd floor. Completely private. A-1 condition. Middle-aged couple. References. $10.00 week. MO. 4-9781.

FURNISHED OR unfurnished—Bedroom, kitchen and bath. Downtown. $8.00 week. Apply 223 N. Paca Street. SA. 7-3662.

3-ROOM AND private bath apartment. WI. 5-1296.

N. FULTON AVENUE—Furnished apartment. Private bath and entrance. Oil heat. Adults, GI. 5-7790.

1614 HARLEM AVENUE — 1st floor, 3-room unfurnished apartment with private bath, private entrance, hardwood floors. ED. 6-0766-J.

805 N. STRICKER—1st floor—3 rooms and bath. Clean, gas heat. Call LA. 3-8290.

1831 MADISON AVENUE—3 desirable unfurnished apartments. 3 rooms, kitchen and bath each. Hardwood floors. 1st floor apartment has club cellar. Adults only. Inspect Saturday or Sunday, between 12 noon and 2 p.m.

2-ROOM FURNISHED apartment with kitchen, private bath. Heat and hot water. No children. 2235 W. Whittier Avenue. MA. 3-3416

3-ROOM APARTMENT. Nice couple. No children. $11.00 a week. 1316 E. 20th Street. Call CH. 3-0889.

744 WAESCHE STREET—Basement and 1st floor. 4 rooms and bath. Mr. Sommers. LE. 9-6544.

3-ROOM FURNISHED apartment to working couple. No children. ED. 6-5000.

CLIFTON AVENUE—Corner of Rosedale Street Gwynns Falls Area. Beautiful heated apartment in beautiful cottage. Nice large lawn. Suitable for finest Refined tenants desired. LI. 2-0739

GREENMOUNT AVENUE—871. 5 rooms. $15.00. LE. 9-7934 , RO. 4-3089.

JOHN STREET—1536 3 rooms, private bath. Furnished. $13.00. LE. 9-7933 - RO. 4-3089

217 W. HOFFMAN Street—Bedroom; living room; kitchen and bathroom. Hot water oil heat. Free use of double bed, bureau, kitchen table and chairs and gas stove. $12.50 week includes gas and electricity. MA. 3-4053-J.

LARGE FURNISHED room with private kitchen for employed couple or single person. Apply 2101 Baker Street, evenings.

HARLEM AVENUE—1115 — 2 rooms, kitchen and bath. Apply in basement.

206 N. STRICKER Street — 2 rooms and private bath. $8.00 per week. SA. 7-1015.

ATTRACTIVE 3-ROOM unfurnished apartment with modern, private bath. 400 block E. 22nd Street. Entire 2nd floor. Good condition. Adults only. Call again, LA. 3-8703, evenings. LA. 3-9053.

3RD FLOOR apartment — One room, kitchen and bath. Heat, hot water, gas and electricity. $13.50 week. Refined, employed couple or single person. MA. 3-1129.

3 ROOMS, PRIVATE bath. 1306 W. Lafayette Avenue and 406 W. Lanvale Street. Phone RD. 3-3490, for appointment.

2-ROOM FURNISHED apartment, semi-private bath. WI. 5-0684.

2234 N. CALVERT ST.
(corner 23rd St.)
Several lovely 3 rooms and bath heated apts. available. Reasonable rent.
PE. 2-9495

Apartment For Rent 8

APT. FOR RENT
1800 Blk. BOLTON ST
At North 1st or 2nd floor, 3 rooms kitchen and bath; each floor. Apply
BANNER REALTY INC.
824 W. North Ave.

734 W. BIDDLE ST.
1st floor, living room, bedroom, kitchen and bath. Separate meters. Includes heat. Apply
MARTIN L. CAPLAN
BE. 5-8202

813 W. FRANKLIN ST.
1st. Fl. 3 rms. $10.00
1316 W. LEXINGTON ST.
1st. rear 2 rms. $10.00
324 N. GREENE ST.
3rd. rear $8:50
Many other reasonable apartments. Furnished or unfurnished. Apply
406 N GREENE ST.
PL. 2-3600

Apartments For Rent
Unfurnished. 3 and 4 rooms.
All Sections Of City
APPLY
407 W. SARATOGA ST.

Brad-Lee Apartments
2304 AUCHENTOROLY TER.
Opposite Druid Hill Park. Newly furnished apartments. 2 rooms, kitchenette, bath. Private entrance. Gas heat, water. All conveniences. Janitor services. No children. Adults only.
HO. 7-2285 or VE. 7-5483

APARTMENT FOR rent—Vacant. 900 block Whitmore Avenue. 2nd floor rear 3 rooms and northern bath and shower. $75.00 a month. No children. Reference required—9 a.m. to 5 p.m. Saturday 9 to 12 a.m. LA. 3-4122.

EDEN STREET N—1006. Unfurnished, 3 rooms and bath. Oil heat. Transportation. Fine ap