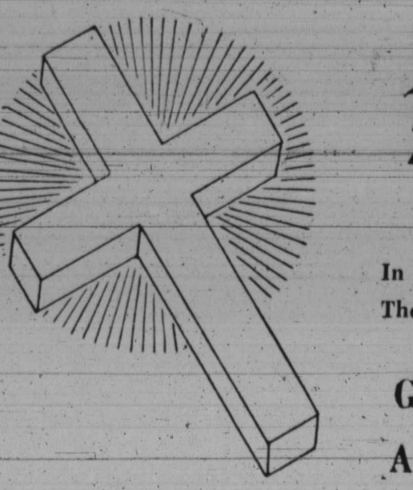

In connection with the

Back-to-Church Movement

SPONSORED BY
THE INTERDENOMINATIONAL MINISTERIAL ALLIANCE

In Cooperation With
The AFRO-AMERICAN
NEWSPAPERS

"O For A Closer Walk With God"

GO TO THE CHURCH OF YOUR CHOICE THIS SUNDAY
AND JOIN IN WITH YOUR FAVORITE CHOIR SINGING THIS INSPIRATIONAL HYMN
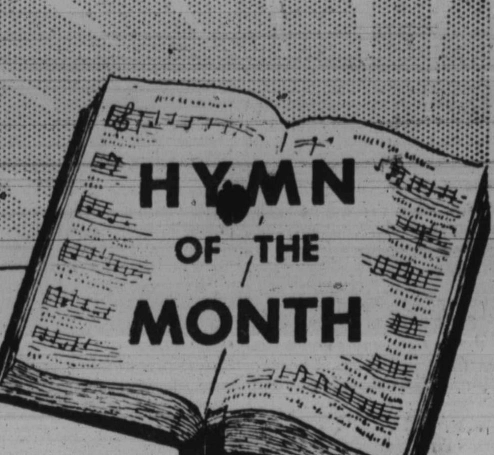
O FOR A CLOSER WALK WITH GOD

O for a closer walk with God, A calm and heav'nly frame,
A light to shine upon the road that leads me to the Lamb!

Where is the blessedness I knew when first I saw the Lord?
Where is the soul-refreshing view of Jesus and His word?

What peaceful hours I then enjoyed! How sweet their mem'ry still!
But they have left an aching void the world can never fill.

Return, O Holy Dove, return, Sweet Messenger of rest;
I hate the sins that made Thee mourn, and drove Thee from my breast.

SEVENTH ANNIVERSARY—The Flower Circle of Mt. Hebron Baptist Church, 1617 W. Saratoga St., recently celebrated its seventh anniversary at the church. The members, shown above with their pastor are, front row, left to right: Almeda Burke, Estelle Kendrick, Gladys Savage, Grace Crump, Ada Ward, Nona Herndon L. G. Douglass and Lillian Black. Rear row, left to right, Geneva Garland, Margaret Morris, Fedora Brooks, the Rev. J. H. Matthews, Ethel Shipman, Jeannetta Richburg, Oretta Smith, Grace Harley and Nancy Coleman.

INTERDENOMINATIONAL MINISTERS COMMITTEE FOR THE BACK-TO-CHURCH MOVEMENT

AME CHURCH	Rev. W. N. Edwards, Co-Chairman
AMEZ CHURCH	Rev. G. M. Edwards
BAPTIST CHURCH	Rev. V. T. Williams, Co-Chairman Rev. J. L. Moore, Secretary Rev. W. D. Yerby
CME CHURCH	Rev. John Hammond
COMMUNITY CHURCH	Rev. M. C. Bascom
CHRISTIAN (DICIPLES)	Rev. C. L. Whitfield, President
F W BAPTIST	Rev. P. A. Hodges
BAPTIST NIGHT CON.	Rev. J. Green
PRESBYTERIAN	Rev. R. T. Newbold
METHODIST	Rev. K. L. Jackson, Co-Chairman
UNITY ASSOCIATION	Rev. Edw. Bunch
APOSTOLIC	Rev. W. A. Showell

Mr. J. Nelson Fortune, AFRO-AMERICAN

Influence of Church described by pastor

Rev. Moore says Christ works through church to save world

By REV. JAMES L. MOORE

(The Rev. Mr. Moore is pastor of Sharon Baptist Church and secretary of the Back-to-Church Movement.)

"The 18th Century believed. The 19th hoped, but the 20th does neither," a discouraged servant of the church declared.

"The modern church is like a referee of an athletic contest who has swallowed his whistle and consequently can neither direct nor stop the game," said another pessimistic individual.

These gentlemen are quoted, not because I agree with them, but in order that the very opposite conclusion concerning the influence and future of the church may be stated.

—o O o—

ALWAYS IN hard times the question is asked: "What is the church doing".

Those who ask it imply the answer: "Nothing."

There have always been those who affirmed that the church as a moral force in the world is hopelessly discredited.

Nevertheless, the striking fact is that at almost every period of history in which the church seemed to be dying or dead, it has risen again, vital with new life, and proved once more its inherent creativity.

—o O o—

ALL THAT men say about the church and its apparent inertia and decay has been said in every mad moment of human history since Christ said, "Upon this rock I will build my church; and the gates of hell shall not prevail against it."

I do not know why the long struggle between right and wrong.

I can not tell why God has adopted the method of gradualism in building His Kingdon.

I do not know, but my faith tells me whatever He does is for the best and every struggle for the good will be crowned with everlasting victory. We fight not alone, we fight with Him.

—o O o—

IF WE THINK of the church as working against the evils of society it does appear feeble and ineffective.

But, when we think of its inward life in the minds and hearts of its members, it is always alive and active as leaven leavening the lumps.

No one can deny the fact that as a result of the presence and power of Christ working through his church, the lame walk, the dead in sin are raised up, and the poor have the gospel preached to them.

—o O o—

THE CHURCH has been behind every serious effort made toward social and personal regeneration.

The brotherhood of man disturbing the hearts of some Americans because of Civil Rights legislation and integrated schools, dates back to the church and its view that man is a child of God and must be viewed in the light of his eternal destiny.

The church believes that with infinite patience and cost, and through a long, painful process, God in Christ is leading the world back to Himself.

The church believes in the soverignty of God, and this is our assurance of the ultimate suprema y of righteousness.

—o O o—

THE CHURCH believes in a God who is working out His purpose in history.

The church believes God has a plan for every man's life.

The church believes God has something to do with our world, and He means to do it.

Our minds must not dwell exclusively upon the perplexing problems of our day, but upon the glories and excellencies of knowing and experiencing a risen and reigning Lord.

—o O o—

INSTEAD OF describing our age as hopeless and unbelieving, and the church as a referee who can neither direct nor stop the game, ask yourself this personal question:

Am I a soldier of the cross
A follower of the Lamb,
And shall I fear to own his cause,
Or blush to speak his name

—o o o—

Must I be carried to the skies,
On flow'ry beds of ease
While others fought to win the prize
And sailed thro' bloody seas

—o O o—

Sure I must fight if I would reign;
Increase my courage, Lord;
I'll bear the toil, endure the pain,
Support by Thy Word.

St. Cecilia's group sets rummage sale

The Mothers' Auxiliary of St. Cecilia's School, Hilton and Windsor Ave., is sponsoring a rummage sale on November 27, at 327 St. Paul St., beginning at 8 a.m.

On sale will be clothing of all types, including men's suits beginning at $1.25. The sale will continue all day. Proceeds will be used to purchase film and other equipment for the school.

Golden Cross Society at N. M. Carroll Home Sun.

The Washington Conference Golden Cross Society annual enrollment day will be observed in a mass meeting at Shaw Chapel of the N.M. Carroll Home Sunday Nov. 21 at 3 p.m.

The sermon will be by the Rev. Edward McGowan of Asbury Methodist Curch, Frederick, Md. He will be accompanied by his choir and congregation.

Golden Cross Societies, workers and friends thoughout the city and vicinity are invited to join in this service. The project of this society is the care of indigent aged men and women.

Other speakers will be the Rev. C. C. Nelson, chaplain; Rev. C.S. D. Rawlings, president board of managers; Mrs. Mattiel D. Carter, president Golden Cross Society.

Mrs. Marie Gourne Hicks and Mrs. Edna Rawlings are co-chair man of the day.

Dr. Geo. A. Singleton speaks at Payne Sun.

The men of, Payne Memorial AME Church held their last meeting last Sunday before Men's Day which is Sunday Nov. 21. For their guest speaker, they have the Rev. Dr. George A. editor of the Singleton of Philadelphia and editor of the Christian Record.

The men of Payne under their chairman for the day, Mr. James Moore, have pledge to give him their full support in making Sunday one of the many big days at Payne.

Mr. Alvin Jackson is the chairman of the program. The Rev. W. P. Mitchell is pastor.

Metropolitan Men's Day Sun.

November 21, is the annual Men's Day at Metropolitan Methodist Church. Dr. Lowell B. Hazzard, professor of Old Testament Literature at Westminster Theological Seminary will be the speaker at 11 a.m.

At 5 p.m. the Rachel Taylor Wesleyan Service Guild will present the Phoenir Choral Group of fifty young women.

At 7:45 p.m., preceding the final report for Men's Day, the Young Adults of Metropolitan Methodist Church will present the Young Adults of John Wesley Methodist Church in a special Worship service. The Rev. Kelly L. Jackson, is pastor.

ENON BAPTIST CHURCH
EDMONDSON & SCHROEDER
SUNDAY, NOVEMBER 21, 1954
6:30 A.M.—EARLY PRAYER SERVICE.
9:30 A.M.—SUNDAY SCHOOL. Mr. J. S. Lincoln, Supt.
11:00 A.M.—SERMON BY REV. R. H. WALKER, Pastor, Olivet Inst. Baptist Church, Clinton, North Carolina. Altar Service.
5:00 P.M.—ANNUAL FALL CONCERT sponsored by the Colored Blind Association of Baltimore, Maryland.
6:00 P.M.—B. T. U.
8:00 P.M.—SPECIAL EVANGELISTIC SERVICES.
You are cordially invited to attend all of these services.
MRS. KATHERINE BOSTON, Organist
MR. ISADOR B. OGLESBY, Choirmaster
REV. ARTHUR J. PAYNE, Minister

REVIVAL SERVICES will be held at Enon Baptist Church each evening at 8 p.m., from SUNDAY, NOVEMBER 21 through FRIDAY, NOVEMBER 26, 1954. REV. R. H. WALKER of Clinton, North Carolina, will be the guest speaker. EVERYONE IS MOST CORDIALLY INVITED TO WORSHIP WITH US.

58th ANNUAL MEN'S DAY
at
Payne Memorial AME Church
MADISON AVENUE and LAURENS STREET
SUNDAY, NOVEMBER 21, 1954
11:00 A.M.—GUEST SPEAKER: DR. GEORGE A. SINGLETON, Editor of the Christian Recorder, Philadelphia, Pa.
5:30 P.M.—ALLEN LEAGUE.
7:00 P.M.—DEVOTIONALS AND CAPTAINS' REPORTS.
JAMES MOORE, Chairman JOHN WASHINGTON, Secy.
REV. W. P. MITCHELL, Pastor

Metropolitan Methodist Church
LANVALE STREET AND CARROLLTON AVENUE
SUNDAY, NOVEMBER 21, 1954
Men's Day
11:00 A.M.—SERMON: Dr. Lowell B. Hazzard, Professor of Old Testament Literature at Westminster Theological Seminary.
5:00 P.M.—The Phoenix Choral Group, presented by The Rachel C. Taylor Wesleyan Service Guild.
7:45 P.M.—The Young Adults of John Wesley Methodist Church in a special Worship Service, presented by the Young Adults of Metropolitan Methodist Church. Captains' report.
REV. KELLY L. JACKSON, Pastor

MT. OLIVET CHRISTIAN CHURCH
FULTON and PENROSE AVES.
WORSHIP SERVICES SUNDAY, NOV. 21
9:30 A.M.—Bible School for all ages.
11:00 A.M.—Sermon by the Pastor.
3:30 P.M.—Harvest Service sponsored by the Nurses Unit.
7:30 P.M.—Evening worship.
YOU ARE INVITED AND WELCOME
REV. C. L. WHITFIELD, Minister

Sharp Street Memorial Methodist Church
DOLPHIN and ETTING STREETS
9:30 A.M.—CHURCH SCHOOL.
11:00 A.M.—SERMON BY THE PASTOR. Subj.: "Some Reasons For Our Faith."
3:00 P.M.—AT THE N. M. CARROLL AGED HOME—GOLDEN CROSS ENROLLMENT. Speaker: REV. EDWARD McDOWAN.
6:00 P.M.—METHODIST YOUTH FELLOWSHIP.
8:00 P.M.—SONG AND PRAISE SERVICE BY THE GOLDEN CROSS SOCIETY.
A HEARTY WELCOME TO ALL
REV. JOSHUA O. WILLIAMS, Pastor.

YOU ARE INVITED TO ATTEND
The 25th Annual Women's Day Services
AT
PROVIDENCE BAPTIST CHURCH
EDMONDSON and FREMONT AVENUES
SUNDAY, NOVEMBER 28th, 1954
11:00 A.M.—Women's Day Message by the Pastor.
3:00 P.M.—Women's Day Address by Mrs. Mercedes Douglass. Music by the girls choir of Douglass High School, Mrs. Marion Smith, Director.
8:00 P.M.—A Musical Program. REPORT OF CAPTAINS.
Mrs. Elizabtth C. Newton, Chairman
Mrs. Larrine P. Fears, Co-Chairman
Rev. Marcus G. Wood, Minister

KNOX PRESBYTERIAN CHURCH
& COMMUNITY CENTER
Broadway, Biddle and Gay Sts.
9:30 A.M.—SUNDAY CHURCH SCHOOL.
11:00 A.M.—THANKSGIVING MESSAGE— Subj.: "A Stranger's Gratitude."
6:00 P.M.—WESTMINSTER FELLOWSHIP.
7:30 P.M.—EVENING WORSHIP.
THANKSGIVING SERVICES
THURSDAY, 11 A. M.
UNION SERVICE at Knox with the Grace Baptist and Zion Baptist Churches. REV. MATTHEW WILKERSON, Preaching.
Also 11 A. M. at CHERRY HILL COMMUNITY CHURCH (Presbyterian) with Madison Ave. Grace Presbyterian and New Life Presbyterian Churches. THE REV. HAROLD NIXON, Preaching.
You Are Cordially Invited to Attend These Services.
A Hearty Welcome Awaits You Here — Come!
REV. H. OCTAVIUS GRAHAM, Pastor

Perkins Square Baptist Church
GEORGE AND OGSTON STREETS

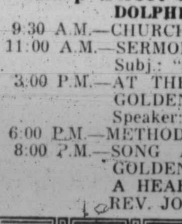

REV. WARD D. YERBY, Pastor

ANNUAL MEMORIAL DAY
9:30 A.M.—SUNDAY SCHOOL.
10:30 A.M.—OPEN HEART SERVICE.
11:00 A.M.—SERMON BY THE PASTOR— Subj.: "UNCLAIMED POSSESSIONS." Music by the MEN'S CHORUS.
6:00 P.M.—BAPTIST TRAINING UNION.
7:30 P.M.—ANNUAL MEMORIAL PROGRAM.
MONDAY, NOV. 22 Through SUNDAY, NOV. 28—SUNDAY SCHOOL WEEK

Mt. Zion Methodist Church
Riggs Ave. and Gilmor St.
ANNUAL MEN'S DAY
Under the auspices of the Methodist Men of the Church
9:30 A.M.—Church School.
11:00 A.M.—Sermon by the Pastor. Music by the Male Chorus.
3:00 P.M.—Sermon by the Rev. H. L. Long, Pastor of Little Mt. Hebron Baptist Church. His choir and congregation will accompany him. Also music by the Male Chorus of Perkins Square Baptist Church.
8:00 P.M.—Platform service and reports of Captains.
Dinner will be served in the Dining Room All Are Welcome
MR. CHARLES GASKINS, Chairman of Men's Day
REV. J. J. BARNES, Pastor

Shop: LA. 3-6119 Res.: Glen Burnie 804

Tom's Flower Shop
Flowers For All Occasions
1423 PENNSYLVANIA AVE.
THOMAS JONES, Prop.

FIRST BAPTIST CHURCH
CAROLINE & McELDERRY STS., BALTO. 5, MD.
SUNDAY, NOVEMBER 21, 1954
9:30 A.M.—SUNDAY SCHOOL—Wardelle T. Richardson, Supt.
11:00 A.M.—MORNING WORSHIP—Sermon by Pastor.
3:00 P.M.—FELLOWSHIP HOUR.
6:00 P.M.—B. T. U. Mrs. Janie B. McCrorey, Director.
7:30 P.M.—DEACONS AND DEACONESSES SERVICES. Mrs. Mamie White, Speaker.
Joint Thanksgiving Services at Fountain Baptist Church, Rev. V. T. Williams, Preaching.
A CORDIAL WELCOME TO ALL
REV. V. T. WILLIAMS, Pastor.

GRACE PRESBYTERIAN CHURCH
DOLPHIN AND ETTING STREETS
LOYALTY DAY
9:30 A.M.—SUNDAY CHURCH SCHOOL, Mrs. Lois J. Carter, Supt.
11:00 A.M.—SERMON BY THE PASTOR. Subj.: "Is God Pleased With You?"
12:30 P.M.—COFFEE FELLOWSHIP HOUR. LOYALTY DAY REPORTS
WED., 8 P.M. — PRAYER MEETING — CONCLUDING STUDIES FROM THE SERMON ON THE MOUNT.
THURS., 11 A.M.—THANKSGIVING DAY SERVICE AT CHERRY HILL COMMUNITY CHURCH.
You Are Cordially Invited To Attend These Services
THE REV. ROBERT T. NEWBOLD JR., Pastor

CONCORD BAPTIST CHURCH
FRANKLIN AND POPPLETON STS.

9:45 A.M.—Sunday School, Rev. Montague Brackett, Supt.
11:00 A.M.—Sermon by the Pastor.
5:00 P.M.—The Metropolitan Girl's Choir in recital. Sponsored by Young People's Choir.
6:30 P.M.—B.T.U. Evangelistic Services follows.
THE PUBLIC IS INVITED
REV. J. M. RAYNOR, Pastor

Union Thanksgiving Service
between Trinity A.M.E. Church, Union Mem. Meth. Church, Orchard St. and Sharp St. Mem. Meth. Churches.
at
Orchard St. Methodist Church
Orchard St. near Druid Hill Ave.
THANKSGIVING MORNING 11 A.M.
SERMON BY REV. N. B. CARRINGTON
and Music by the Union Memorial Methodist Choir

TRINITY BAPTIST CHURCH
DRUID HILL AVE. and McMECHEN ST.
9:30 A.M.—SUNDAY SCHOOL.
11:00 A.M.—SERMON BY PASTOR. MUSIC BY JUNIOR CHOIR.
6:00 P.M.—BAPTIST TRAINING UNION.
8:00 P.M.—SERMON By The PASTOR. MUSIC BY GOSPEL CHORUS.
All Are Welcome Rev. V. V. K. Stokes, Pastor

Annual Women's Day
ISRAEL BAPTIST CHURCH
Preston and Chester Streets
SUNDAY, NOVEMBER 21, 1954
9:30 A.M.—CHURCH SCHOOL.
11:00 A.M.—SERMON BY THE PASTOR—Subj.: "HELPING CHRISTIAN WOMEN TO BUILD A BETTER WORLD."
3:15 P.M.—Guest Speaker—MRS. BURNETTA HUSKETH MURRAY of Memorial Baptist Church
8:00 P.M.—PANEL DISCUSSION and REPORT OF CAPTAINS.
Thurs., Nov. 25th—11 A.M.—Thanksgiving Day Services Jointly with the Southern Baptist Church, Bond and Preston Sts.
All Are Welcome Rev. E. D. Meade, Pastor

FAITH BAPTIST CHURCH
"The Praying Church"
BOND STREET AND ASHLAND AVENUE
9:00 A.M.—SUNDAY SCHOOL.
11:00 A.M.—BAPTISMAL SERVICE and PREACHING.
3:00 P.M.—HOLY COMMUNION.
6:00 P.M.—BAPTIST TRAINING UNION.
8:00 P.M.—PROGRAM BY GOSPEL CHORUS.
Thurs., 11 A.M.—Union Thanksgiving Day Service Memorial Baptist and Centennial Meth., worship here. Sermon by Rev. J. H. Peters, Pastor of Centennial Music by his choir.
We Welcome You Rev. Walter E. Paige, Acting Pastor

MEMORIAL BAPTIST CHURCH
CAROLINE AND PRESTON STREETS
9:30 A.M.—SUNDAY SCHOOL.
11:00 A.M.—SERMON BY REV. J. J. HARRIS.
6:00 P.M.—BAPTIST TRAINING UNION.
8:00 P.M.—SERMON BY REV. WILLIAM G. BRYAN, Pastor of of Falls Road Methodist Church.
WE WELCOME YOU
REV. C. EDWARD BROWNE, Pastor

Righting world's wrongs termed individual duty

The achievement of the Christian plan is the duty of individuals, Mrs. Stuart Smith told women of St. James Episcopal Church, Sunday.

Speaking at the annual breakfast, which followed corporate communion for women and girls, the Treasurer of the diocese urged personal stewardship in the carrying out of Christian fellowship.

"God has a long term plan for the world. Each of us fit into this plan even as a small piece fits into a cross-world puzzle," she said.

"If one fails, that little piece will be missing. Only you can do your job. No one can do it for It is all right to look to the Government to achieve right for all, but it is not enough. So long as one person in the world does not comprehend the love of God, then our job is not done," the speaker said.

Mrs. Lavinia Douherty, president of the Woman's Auxiliary presided at the affir, which was attended y 200. Mrs. Sadie Douglass was chairman of the committee of arrangments.

Chorus presents hospital benefit

The Liberty Vocal Chorus, under the direction of Friendly McCray, recently presented a program at the Henryton State Hospital for the benefit of the patients there.

Following the musical program, the group presented approximately 1,354 gifts of various natures to the patients. Members of the chorus are:

Mesdames L. G. Douglass, Alice Powell, Queen McClennon, Janie Smith, Lucy Jackson, Arneathea Riley, Willie M. Williams, Anna M. Perry, Mary Spell and Mable Phillips and Miss Berline Irwin.

Flower Guild marks anniversary on Sun.

The Flower Guild of Hemingway Temple AME Church, 2701 Woodview Rd., will hold anniversary services on Sunday 3 p.m. at the church, with visiting clubs in attendance.

Music will be rendered by the John Wesley Methodist Church senior choir. Mrs. Gladys Johnson is president of the Guild; Mrs. Vivian Nicholson, secretary. The Rev. William A. Bell is pastor of the church.

Got Relief from ITCHING, BURNING MISERY ON HANDS

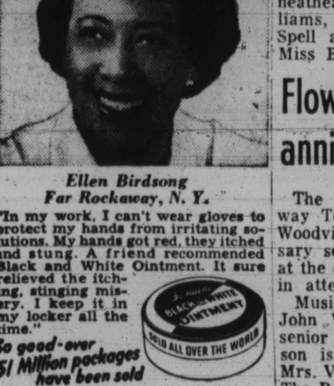

Ellen Birdsong
Far Rockaway, N. Y.

"In my work, I can't wear gloves to protect my hands from irritating solutions. My hands got red, they itched and stung. A friend recommended Black and White Ointment. It sure relieved the itching, stinging misery. I keep it in my locker all the time."

So good—over $1 Million packages have been sold

To Cleanse Skin Use Black and White Soap

Mrs. Hamilton buried in N.C.

Funeral services were held on Tuesday in Goldsboro, N.C., for Mrs. Nettie Hamilton, 49, who died on Friday at the home of her sister and brother-in-law, Mr. and Mrs. Douglass Sampson, 2030 Ruxton Ave.

Mrs. Hamilton, the wife of Isaac Hamilton, Goldsboro taxi firm owner, made her home at 1300 N. James St., Goldsboro, but had been in Baltimore for the past year undergoing treatment at Johns Hopkins Hospital.

Funeral services were held at the Freewill Baptist Church in the Webtown section of Goldsboro.

—o O o—

BESIDES HER husband, Mrs. Hamilton is survived by her mother, Mrs. Hattie Raynor, 807 N. Carey St., Baltimore; and four other sisters besides Mrs. Hamilton.

They are Mesdames Vivian Hollingsworth, Estella Veney, Mae F. Chatman, and Alethia Milage and Miss Jeannette Raynor, all of Baltimore; and two brothers, Jonathan and John I. Raynor, also of Baltimore.

Cong. Diggs arrives in D. C.

By AL SWEENEY

WASHINGTON

Charles C. Diggs, congressman-elect from the 13th District of Michigan, made his initial public appearance in the District Wednesday.

The debut was a press conference arranged by the Democratic National Committee at the committee's 11th and K Sts., headquarters.

The youthful politician from Detroit handled himself with the skill of a veteran until a woman reporter hurled a loaded question.

"How do you stand on the McCarthy issue?

"I realize that you have been elected to House, but if you were in the Senate how would you vote on the censure question?" she added.

—o O o—

AT THIS POINT, Clayton Fritchely, publicity director of the Democratic National Committee barged in to assist the youthful legislator by telling a story.

The story involved a comment that Harold Stassen made about a young politician, who, so the story goes, "wouldn't go very far in politics because he was answering questions before he was asked."

With that as a cue, the 32-year-old Mr. Diggs regained his composure, to ask the reporter if she meant whether or not the McCarthy question played an important role in his election.

"If so, no," Mr. Diggs said.

The reporter persisted by stating that she wondered if the congressman-elect would comment on the McCarthy issue, since "it was a moral issue."

—o O o—

"YOU MEAN moral issue," quipped Mr. Fritchey from the sidelines.

Carefully fingering an inkwell that was on the desk, Mr. Diggs stated:

"I don't think I am in a position to pass judgment on that particular question at this time."

Before the controversial subject about the junior senator from Wisconsin entered into the press conference, Mr. Diggs told the newsmen that he won the election because the Democratic strength in his district greatly outweighed the Republicans.

"As a freshman congressman," Mr. Diggs felt he had little choice of the committee he might be assigned.

A graduate of Wayne University, Mr. Diggs said, "One of my secret ambitions is to finish law school."

"It's conveirienily located near the Capitol," Mr. Diggs said, public housing, repeal of discriminatory immigration acts better labor legislation, and improvement of highways.

THE CONGRESSMAN - elect plans to fly back home to his family each weekend. He plans to stay at the Congressional Hotel while in the District.

Goose Tatum talks about Tension (and how to ease it)

"I guess you think that being clown prince of basketball must be a real cinch! It isn't really. We Globetrotters whipped off 75,000 miles last year, playing a game, maybe two every day. You can never relax..."
Reece "Goose" Tatum
Laugh King, Harlem Globetrotters

Ease the tension with BEECH-NUT GUM

Which one has that MONTHLY LOOK?

EYES SHOW CRAMPS, "NERVES", MISERY

You, too, may not be able to hide that tired, nervous, jittery look each month no matter how much "make-up" you use. Keep your secret safe during "those" days—don't be the one girl in three who shows the strain from telltale nerves and cramps—has "that monthly look".*

Take Cardui, a special medicine trusted by thousands of women, girls to help insure against cramps, "nerves" and monthly misery. A little Cardui each day helps build strength so resistance may be greater each month, nervousness and suffering less and less. Look more natural—feel and sleep better. Ask your dealer for Cardui. (Say: "card-you-eye").

*Many scientists estimate that at some time during life 1 out of every 3 women suffers from monthly discomfort.

CARDUI
MONTHLY CRAMPS • CHANGE OF LIFE

WHY Pay More Than 49¢ To Kill Rats?

Contains HM-75, powerful rat lure. Kills both black and brown rats. Not all products do. Kills roaches, too. Used 76 years. At Most Stores. Only 49¢

STEARNS' RAT & ROACH PASTE

PURITY ECONOMY IN PETROLEUM JELLY
QUICKLY SOOTHES BURNS BRUISES • CHAFE
MOROLINE
BIG JAR 10¢ SAVE ON 25¢ SIZE

Housework Easy Without Nagging Backache

Nagging backache, loss of pep and energy, headaches and dizziness may be due to slowdown of kidney function. Doctors say good kidney function is very important to good health. When some everyday condition, such as stress and strain, causes this important function to slow down, many folks suffer nagging backache—feel miserable. Minor bladder irritations due to cold or wrong diet may cause getting up nights or frequent passages.

Don't neglect your kidneys if these conditions bother you. Try Doan's Pills—a mild diuretic. Used successfully by millions for over 50 years. It's amazing how many times Doan's give happy relief from these discomforts—help the 15 miles of kidney tubes and filters flush out waste. Get Doan's Pills today!

In Our Churches

Dr. Richard I. McKinney, head of the philosophy department at Morgan State College, will deliver the morning message at the Morgan Christian Center, Sunday at 10:30 a.m.

Music will be furnished by the Baltimore Chorale. The Rev. Howard L. Cornish is director of the center.

Thanksgiving services of the Randallstown Circuit of the AME Church, will be held at Mt. Pleasant AME Church, Owings Mills, Nov. 25 at 11 a.m.

The Rev. W. N. Edwards, pastor, will deliver the sermon.

—o O o—

AN OYSTER and chicken supper will be held Saturday at the Rachel Clark Hall, Owings Mills, sponsored by the Mt. Pleasant Community Club.

The Senior Choir of Union Bethel AME Church, Randallstown, will conduct a meditation service, Sunday, from 6 p.m. to 7 p.m. on Nov. 28, the choir will sing at West Liberty Methodist Church.

The Rev. W. N. Edwards will deliver the Thanksgiving message to the AME Preacher's meeting, Monday, at Bethel AME Church.

—o O o—

DR. EDWARD COLEMAN, history professor at Morgan State College, will be guest speaker at the communion breakfast of the men and boys at St. James PE Church, Nov. 28.

Communion will be held at the 8 a.m. services.

At 6 p.m., the adult confirmation class will begin under the direction of the Rev. Cedric E. Mills, pastor.

"The Backslider's Prayer" is the topic of the sermon the Rev. Eugene T. Grove will deliver to his congregation at the Grace Memorial Baptist Church, Sunday at 11 a.m.

At 7:45 p.m. baptism and communion will be held.

—o O o—

Over $500 was collected at the recent Men's Day observance at Mt. Winan First Baptist Church.

Featured on the all-day program were the Rev. John White, William Shipmin and James Keys. The Rev. Herbert Moore is pastor.

The Gerald Burks Wilson Choral series opened its seventh season recently at Madison Ave. Presbyterian Church, featuring a concert by the Baltimore Singers.

—o O o—

THE CELEBRATION of the patronal feast of St. Katherine's Chapel, Presstman and Division Sts. will be held Sunday, with solemn high mass and solemn procession at 11 a.m.

The Rev. Guy E. Kagey, Vicar, will be celebrant; the Rev. Elliott Coleman, deacon and guest speakers Melvin Basset, sub-deacon.

Music will be furnished by the choir, under the direction of Mrs. Constantia Jackson.

The annual harvest home Turkey dinner, part of the patronal feast, will be served on Monday, from 6 to 9 p.m. in the Sunday school room.

The Faithful Workers of Waters AME Church celebrated their 26th anniversary, Sunday.

The Rev. Albert Holbrook, guest speaker, spoke on "Your Labor Shall Not be in Vain," taken from Matthews 21:28.

Mrs. Sartoris Jackson was chairman. The Rev. N. B. Nash, pastor.

The Rev. Mr. Holbrook and his gospel singers will appear at the Elks Home in Cambridge, Md., Sunday at 3 p.m., for the Business and Professional Women's Club. Mrs. Rosie Davis is president.

The Young Peoples Choir of Shiloh C. C. Church are featuring the famous and sensational Davis Singers, radio, television, and recording artists along with Audrey Williams, gospel singer, and the Rev. Albert Holbrook, in a gospel song feast, Nov. 28 at 8 p.m.

Proceeds from the program will be used for purchasing. Homer Barnes is the president, and the Rev. George W. Baynard is pastor.

The Women's Society of Christian Service of St. Mathew Methodist Church, is sponsoring its annual Women's Day, Sunday.

Setting their goal at $1,000, the women have scheduled the Rev. Mrs. Myrtle Wood to deliver the special message at the 11 a.m. service.

Mrs. Marjorie Cole is president the Rev. Fairfax King, pastor.

—o O o—

SPECIAL services will be held Sunday at Olivet Baptist Church, Riggs Ave. near Winchester. The pastor, the Rev. W. L. Evans, will speak at the 11 a.m. services

At 3:30 p.m., the Rev. J. L. Butts of Spencerville will speak and at 7:30 p.m. the Rev. J. McDonald of Sharon Baptist Church will preach.

All members are asked to be present for this special family meeting. Miss Corintha Adams is chairman.

At Knox Presbyterian Church, Broadway and Biddle St., a joint Thanksgiving worship service will be held Sunday by the Sunday Church School in the chapel. Parents are invited to the services at 10 a.m.

—o O o—

AT THE 8:30 p.m. services Sunday at Love Temple, Madison Ave. and Lanvale St., the Rev. Albert C. Holbrook, noted evangelist will preach, accompanied by his singers. The Rev. W. I. Snowden is sponsor.

A harvest festival will be held at St. James Methodist Church Lexington and Monroe Sts., from Nov. 26 to Dec. 3. Door prizes will be given each evening. Mrs. Alease Hunt is chairman.

Senior users of the church are holding a chicken dinner at the church on Sunday at 2 p.m.

Tonight (Friday) the Methodist Youth Fellowship is holding a masquerade and pumpkin party at the church at 7 p.m.

OES favors immediate school integration

A standing vote favoring immediate school integration throughout the nation was taken Tuesday by Myra Grand Chapter, Order of Eastern Star, Prince Hall Masons.

The action was taken at a public session of the three-day 58th annual meeting of the organization, at Metropolitan Baptist Church, Mosher and McCulloh Sts.

With Grand Master Willard W. Allen and Grand Worthy Matron Annie E. Williams presiding, the meeting featured as guest speakers Carl Murphy, president of the AFRO - AMERICAN Newspapers and Dr. Martin D. Jenkings, president of Morgan State College.

DR. JENKINS told the assembly of 600 delegates and visitors that "Each of you have a position of leadership in your community. You and the other leaders must assume an active role in your community to make school integration work.

"It is necessary that a colored representative be on every committee of planning and procedure. It must be a representative who will stand up on his hind feet and not the type who goes along with his hat in his hand.

"Integration is a two-way street. We have got an important job as parents in this situation.

—o O o—

"THE COLORED pupil, to make a favorable impression has got to be clean always, and must watch his behavior. He can't be as boisterous as heretofore; he must study harder and stand up in his school work.

"It is our responsibility to help these youngsters see their duty."

Mr. Murphy urged the group to stand up for immediate integration rather than "the gradual change" as advocated by Maryland's Attorney - General Edward D. E. Rollins in his brief submitted to the Supreme Court.

—o O o—

SUPPORTING the NAACP stand, Mr. Murphy pointed out that "on Nov. 15, Thurgood Marshall filed an order that we hope is a final brief or argument in the Supreme Court on segregation in public schools.

"In that argument he makes two points which I believe are important to us here today!

"First. That the Supreme Court has no power to integrate the schools gradually because it has no precedent for it. Therefore, lacking power it should integrate the public schools at once.

"Second. If it should conclude that it does have power or assume the power to order integration gradually, it should order some part of the integration program to being at once and be completed by Sept. 1955, or 1956 at the latest.

"LET'S TAKE the way we did it in Baltimore public schools. That is evidence that is practical experience and we know it works.

"Baltimore ended segregation in public schools with one blow.

"It just stopped sinning.

"It stopped degrading you.

"It stopped talking about white superiority so far as public schools are concerned.

"Baltimore's way is good enough for us in this case."

—o O o—

BEFORE THE sessions ended, the chapter voted to send a resolution of appreciation to Dr. John H. Fischer, Baltimore superintendent, for the effective Integration in city schools.

The resolution was sent Thursday by Mrs. Clara E. Harris, grand recorder.

Mrs. Williams was succeeded as grand worthy matron by Mrs. Evelyn Cole of Fairmont Heights, Md. New grand worthy patron is Lawrence Mason who succeeded John H. Davis of Fairmont Heights.

South Baltimore Notes

By GEORGE W. E. HILL

Men's Day will be observed at the Star of Bethlehem AME Church on Nov. 21.

Guests will include the Men's Choir from Falls Road, and the Rev. William Bryant. Roland Chester will preside.

At 3 p.m. during the hour of prayer, the Rubin Johnson Male Chorus will sing. Paul Thomas will preside at the afternoon session.

—o O o—

A HIGHLIGHT of the evening program will be music by the Waters AME Church Male Choir and the Mt. Winans Methodist Church Men's Choir. James L. Bundy, attorney will be guest speaker.

A trustees rally will be sponsored by the trustee board of Mt. Winans Methodist Church on Nov. 28. Ira Blocker is chair man; Cornelious Levi, president. The Rev. Albert Hammond Jr., is pastor.

A community group will hold a meeting to discuss problems confronting Area 7 on Nov. 21, at 5:30 p.m. at 2520 Huron St.

—o O o—

A GROUP of ladies from the Community Workshop will sponsor a tea on Nov. 21 at School No. 162 at Barre and Warner St.

Wives and mothers at the Mt. Winans Methodist Church held their annual canteen supper on Veterans Day. Guest speakers were Andrew Hodson of the American Legion; and the Rev. John Wise.

Drummers were Kenneth Hemsley and Louie Butler. The Rev. Albert Hammond is pastor at Mt. Winans.

Mrs. W. Walker rushed to hospital

Mrs. Rosa Walker, wife of the Rev. W. W. Walker, retired pastor of Madison Avenue Presbyterian Church, is on the critical list at Provident Hospital.

Mrs. Walker was taken to the hospital this (Friday) morning at six, following a sudden attack. Her illness had not been diagnosed at noon today.

Special Harvest Home services

Harvest Home Day will be observed Sunday at Temple of God Pentacostal Church, Washington St. and Ashland Ave.

The 11 a.m. special message will be delivered by the pastor, the Rev. Edward W. Stancil. The 6 p.m. service will feature a concert by the Young Gospel Singers of Washington.

Mrs. Marie Green is program chairman and Mrs. Margie S.

Ministers are reminded of their church duties

Baptist and AME ministers were reprimanded for their manner in preaching to their congregations, Monday afternoon, at their respective ministers' meetings.

Charging that the ministers are not teaching the Bible history as it was written, the Rev. M. C. Allan, president of Virginia Seminary in Lynchburg, Va., told the Baptists that Africa is the basis of christianity.

"The idea of one God is an the bass of Christianity.

"The halo that you see in religious pictures today is a direct copy of the African religion.

"In the books of J. A. Rogers, they show images carved by the Africans in stone. The Africans were using halos 3,000 years before Christ."

MRS. EDITH BRYANT, wife of the Rev. Harrison J. Bryant, pastor, Bethel AME Church, told the AME ministers that pastors today are ignoring their young adults.

"Today the church comes second to clubs, movies, bars, and television," she said.

To offset this, she urged the ministers to approach the young adults by four ways: "worship, education, fellowship and service.

"The church must meet the needs of the young adults," she continued, "This group needs understanding and should be given responsibilities in the church.

"The young adults are growing up and they want to be treated that way," she declared.

—o O o—

OFFICERS OF THE AME preachers meeting which meets every Monday at Bethel AME Church are the Rev. W. A. Bell, Hemingway Temple, pastor; the Rev. P. C. Land, Evergreen AME Church, secretary.

Officers of the Baptist Ministers meeting which meets at Enon Baptist Church, the Rev. A. J. Payne, pastor, every Monday, are the Rev. V. T. Williams, First Baptist Church, presdent; and the Rev. Marcus G. Wood, Provident Baptist Church, secretary.

Rev. James E. Adams confined to home

The Rev. James E. Adams, pastor of the Bowen Mission Methodist Church, is now confined to his home at 2109 E. Presstman St. after undergoing an operation in the Brady Clinic at Johns Hopkins Hospital.

The Rev. Mr. Adams was released from the hospital last Saturday and is expected to be confined to his home for about six weeks.

OUR GOD'S SALVATION MESSAGE
Semi-Monthly to Thousands
Non-Denominational
Pull Down Evil, 2 Cor. 10:4, 5

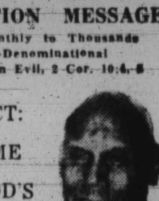

Rev. Gwynn—82
60 Years Preaching
MUST GO ON

SUBJECT: "CRIME VS. GOD'S PREACHERS"
GOLDEN TEXT: Matt. 10:7, 8 — Verse 8. — "As Ye Go, Preach, Cast Out Devils," etc.
2 Cor. 10:4, 5—Jesus Used No Police; No Guns. He Changed Men's Hearts.
KINDLY DONATE—one or more dimes, quarters, or a check, any amount to Help Expand this work. Thanks.
DECIDE FOR CHRIST—WRITE US
E. H. S. BIBLE STUDY INST.
1205 N. Broadway, Balto. 13, Md.
Miss Iantha C. Bailey, Gen. Sec., Assoc. Ed.
Rev. J. Gwynn, B.D., D.D. A.M.E., Ed., Gen. Dir.

THE FULL GOSPEL TABERNACLE, INC.
WINTERS & EDMONDSON AVES.
Catonsville, Maryland
and Cooksville, Maryland
REVS. L. & W. ADAMS, Pastors
Assistant Pastors:
REV. RICHARD WALLACE, and REV. JOHN WESLEY HOLLAND
10:00 A.M.—SUNDAY SCHOOL.
11:00 A.M.—PREACHING.
7:00 P.M.—YOUNG PEOPLE'S HOUR.
8:00 P.M.—REGULAR SERVICE.
THURS., 8 P.M.—Regular Service. Prayers for the Sick.
SUNDAY, NOV. 28th
FRIENDSHIP DAY
ALL ARE WELCOME

SOUTHERN BAPTIST CHURCH
Bond and Preston Sts. "The Friendly Church"
9:15 A.M.—SUNDAY SCHOOL.
11:00 A.M.—SERMON BY THE PASTOR. Music by Senior Choir No. 1 and Jubilee Chorus.
3:00 P.M.—Nurses Anniversary Service and Program.
6:00 P.M.—B.T.U.
8:00 P.M.—EVENING SERVICE.—Music by Senior Choir No. 1
REV. J. R. GRANT, Pastor

BROWN MEMORIAL BAPTIST CHURCH
(A first century church)
2000 N. FULTON AVE.
ANNUAL MEN'S DAY
SUN. NOV. 21, 1954

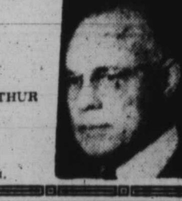

9:30 A. M.—SUNDAY SCHOOL.
11:00 A. M.—SERMON BY THE PASTOR.
3:30 P. M.—GUEST SPEAKER, REV. ARTHUR BROWN.
8:00 P.M.—PROGRAM.
Prayer Meeting Each Wednesday Night.
REV. PAUL J. HARRIS, MINISTER.
ALL ARE WELCOME
Where "Showers Of Blessings" Await You.

THE JERUSALEM BAPTIST CHURCH
147 W. Preston Street

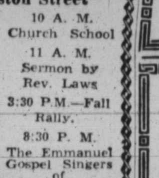

10 A. M. Church School
11 A. M. Sermon by Rev. Laws
3:30 P.M.—Fall Rally.
8:30 P. M. The Emmanuel Gospel Singers of Washington, D.C.
Fri., 8 P. M. Prayer Service
REV. P. D. DOUGLAS, Pastor

SWEET HOPE FREE WILL BAPTIST CHURCH
219 N. MOUNT STREET

9:45 A.M.—SUNDAY SCHOOL. Mr. G. T. Boykin, Supt.
11:00 A.M.—MORNING WORSHIP. SERMON BY THE PASTOR.
8:00 P.M.—THE UNION GOSPEL SINGERS Rev. M. Bradley, sponsor.
All Are Welcome
Mrs. Mary Lawrence, Church Clerk
REV. J. T. CRUMMEDY, Pastor.
Rev. Crummedy

Select Your Family Lot Now
IN ARBUTUS MEMORIAL PARK
The Cemetery Featuring
★ PERPETUAL CARE
★ A FAMILY BENEFIT PLAN
★ LOTS WITHIN BUDGET OF ALL
PRIVATE GRAVES $30 and up
Family Plots $10 Down
BUY YOUR BRONZE MEMORIAL ON OUR EASY PAYMENT PLAN
1827 WEST NORTH AVENUE LA. 3-8127

Leadenhall Baptist Church
1021 LEADENHALL STREET
REV. THOMAS B. DAVIS, Pastor
9:30 A.M.—CHURCH SCHOOL
11:00 A.M.—MORNING WORSHIP — Sermon by REV. MISS AGNES ALSTON. Music by the Women's Chorus.
3:00 P.M.—AFTERNOON SERVICE. Speaker — MRS. CHARLES CHURN. Music by Women's Chorus.
8:00 P.M.—PROGRAM AND FINAL REPORT OF CAPTAINS. Mrs. Mary Southerland, General Chairman

Orchard Street Methodist Church
Orchard Street Near Druid Hill Avenue
CHURCH LOYALTY CAMPAIGN — EACH MEMBER PLEASE BRING A FRIEND.
9:45 A.M.—CHURCH SCHOOL.
11:00 A.M.—SERMON BY THE PASTOR.
6:00 P.M.—YOUTH FELLOWSHIP.
4 to 7 P.M.—MUSICAL COFFEE HOUR Sponsored by the NAOMI WESLEYAN SERVICE GUILD.
8:00 P.M.—PREACHING.
Thurs. 11 A.M.—UNION THANKSGIVING DAY SERVICE. Trinity AME, Sharp St. Mem. Meth., and Union Mem. Methodist Churches worship here. Sermon by Rev. N. B. Carrington.
ALL ARE WELCOME — REV. D. M. PLEASANTS, Pastor

St. James Methodist Church
LEXINGTON AND MONROE STS.
9:30 A.M.—SUNDAY SCHOOL.
11:00 A.M.—SERMON BY THE PASTOR.
2:00 P.M.—CHICKEN DINNER sponsored by the SENIOR USHERS.
6:00 P.M.—METHODIST YOUTH FELLOWSHIP
8:00 P.M.—EVENING WORSHIP.
ALL ARE WELCOME
REV. ALBERT H. HAMMOND, SR., Pastor

Union Mem. Methodist Church
HARLEM AND WARWICK AVENUES
REV. N. B. CARRINGTON, Minister
SUNDAY, NOVEMBER 21, 1954
9:30 A.M.—CHURCH SCHOOL.
11:00 A.M.—Subject: "THE EVALUATION OF AMERICAN CHRISTIANITY OR WEIGHED — FOUND — FINISHED?"
4:00 P.M.—EMMA WILLIAMS TEMPLE BANQUET — IN SOCIAL HALL
7:00 P.M.—Sermon by DR. THOMAS KATIYA, D.D., African Missionary. Come and hear this great message.
THANKSGIVING DAY, 11:00 A.M.
Union Services at Orchard Street Methodist Church. Music by the choir of Union Memorial. Sermon by the Rev. N. B. Carrington. Churches participating: Sharp Street Memorial, Trinity A.M.E., Orchard Street Methodist and Union Memorial Methodist. PLACE: Orchard Street Methodist Church.

"FLOWERS FOR ALL OCCASIONS"
Expertly Arranged Reasonably Priced
J. J. CUMMINGS & SONS
PHONE: PLAZA 2-1374, 1375, 1376
1123-25 W. BALTIMORE ST.
MEMBER FLORIST TELEGRAPH DELIVERY ASSN.
NO BRANCH STORES