Get silver wings

GREENSBORO, N.C.—Charles D. Dees and Calvin B. Benton, A and T College graduates, among the first to be commissioned second lieutenants in the college's Air Force ROTC.

FEEL YOUNG—FEEL SPRY—FEEL GOOD
TAKE
MANTONE
IDEAL TONIC FOR MEN and WOMEN
FOR SALE AT ALL DRUG STORES

"YOU CAN'T WIN BY YOURSELF"
Join or renew your membership in the
NATIONAL ASSOCIATION FOR THE ADVANCEMENT OF COLORED PEOPLE
Phone, Write or Come in—
OFFICE: 402 DOLPHIN ST. corner McCULLOH ST.
LA. 3-8503 — LA. 3-8504
Open Daily 9:00 A. M. to 5:30 P. M., Saturday 9:00 to 1:00
Miss Mildred Bond, Director, Field Secretary from National Office

MUSICAL COFFEE HOUR
SUNDAY, NOV. 7th — 3 P.M.
GRACE PRESBYTERIAN CHURCH
DOLPHIN AND ETTING STREETS
REV. ROBERT T. NEWBOLD, JR., Pastor
Featuring: The 3 TONES, SHELLMAN JOHNSON, The NORTHEAST MEN'S CHORUS, LILLE MAE DOUGLASS, and OTHERS.

TUESDAY, NOV. 9th — 8 P.M.
REPORT MEETING
AT THE NAACP OFFICE — 402 DOLPHIN ST.
All Captains and Workers Urged to Make Complete Reports. Awards and Groceries Will be Given. — Refreshments Free!

Annual Election of Officers of Baltimore Branch NAACP
TUESDAY, NOVEMBER 16TH — 8 P.M.
SHARP ST. MEMORIAL METHODIST CHURCH
(In The Lecture Room) Dolphin & Etting Sts.

COMING SUN., NOV. 21—3 P.M.
ROY WILKINS
Administrator NAACP National Office, New York City Will Speak On:
1. NAACP Activities and Progress In Branch Offices Throughout The U.S.A.
2. The NAACP Drive for Full Citizenship Rights
SPECIAL THANKSGIVING MEDITATION by Rev. Harrison J. Bryant
at BETHEL A.M.E. CHURCH
LANVALE AND DRUID HILL AVE.
REV. HARRISON J. BRYANT, Pastor
Mrs. Lillie M. Jackson, Pres.
Dr. Charles E. Watts, Treasurer
Bowen K. Jackson, Exec. Secy.
Mrs. Mary Hawkins, Secretary
Dr. W. O. Bryson, Jr., Auditor
Rev. Jentry McDonald, Chairman Membership Committee

Dunbar girl on TV panel

To appear Sat. afternoon on CBS

Chosen by Mark Kramer as an eligible participant for the Saturday afternoon television program "Youth Takes a Stand," was a Dunbar High School senior, Beaulah Alexander of Class 12B-4.

Miss Alexander will be a panel member on the CBS coast to coast network Saturday, Nov. 6 at 2:30 p.m. on Channel 2.

Mr. Kramer made his selection from a group of Baltimore high school students who reported on audition at WMAR-TV on Tuesday, Oct. 19.

—o O o—

MISS ALEXANDER will go to New York early Saturday morning where she will be briefed for the show and will share in the recreational activities planned for the participants.

Miss Alexander is 16 years old and the daughter of Mr. and Mrs. George M. Alexander of 2519 E. Biddle St.

Babies need the best shoe for proper foot development
Poll Parrot
SHOES FOR BOYS AND GIRLS
Whether your baby requires a slender B width or a chubby E, you'll find it in just the right type Poll-Parrot baby shoes at Jacobs—and they will be carefully and properly fitted.

Jacobs
SHOE SHOP
2105 Edmondson Ave.
Opposite Bridge Theatre

FREE GIFTS
WITH YOUR PURCHASES AT
BLUM & SONS
1332 W. NORTH AVE. LA. 3-1021
Featuring Latest Styles in
FALL and WINTER CLOTHING
FOR LADIES, MEN and CHILDREN.
Also Furniture — Appliances — Jewelry
OPEN MON., THURS., & SAT. NIGHTS UNTIL 9:00 P.M.
Come in and GET YOUR GIFTS WHILE SUPPLIES LAST

"What's all this talk about the AFRO and a Healthy Baby Contest?"
(Subject is 7-month-old Devoark M. Maddox, daughter of Mr. and Mrs. Harold Maddox, 408 N. Wolfe St.

—Baby contest

(Continued from page 1)

be entered.

SINCE THE Baltimore AFRO-AMERICAN announced this contest proud parents have been ruhsing in their entries. Nearly 200 have been received. Entries should be mailed to P.O. Box 911, Baltimore, Md.

A panel of prominent, local physicians and civic workers have agreed to serve as judges for the healthiest babies.

They include Dr. H. Maceo Williams, director of the Druid Health Center; Dr. George P. Brown, pediatrician; Mrs. Vivian Alleyne, civic and social worker; Mrs. Edna Redmond, director of the Interdenominational Ministers' Nursery School, and J. Nelson Fortune, advertising manager of the Baltimore AFRO-AMERICAN.

These judges will choose the top six winners on November 30 at a rousing public affair to be held at the Metropolitan Methodist Church, Carrollton Ave. and Lanvale St.

SIMILAR contests to the one being carried out in the Baltimore area are being conducted by the Carnation Milk' Co. in 40 other cities throughout the country.

Each contest is local and the AFRO and the Carnation Milk Co. are confident of the benefits that will come from such a project in Baltimore. We expect to establish this contest as a regular annual affair.

It's simple to enter your baby in this contest. The official form is reproduced in the Carnation advertisement which appears elsewhere in this paper. It may be used by entrants in submitting baby's snapshot.

But Mom, Pop: you better hurry and get that snapshot and entry in. Only eleven more days before Nov. 17, the deadline for entries.

Bank manager to address civic group

How to take best advantage of banking services will be explained to the new Ashburton Neighborhood Association at its meeting on Tuesday.

Speaker will be Shepard S. Pearson Jr., manager of the Union Trust Company, Walbrook branch. The meeting will be held at the Walbrook Memorial Church, Gwynns Falls Pkwy and Longwood St.

—o O o—

EXECUTIVE COMMITTEE members of the interracial association are:

Earl Koger, president; Morris Plotkins, vice-president; Miss Betty Rogers, secretary; Mrs. Rivers Chambers, corresponding secretary; Charles Jackson, treasurer;

Ben H. Foreman, Roland Henson, Mrs. Jeanette K. Fino, Walter Vickers and Lawrence Morton

Mrs. Victorine Adams is chairman of the political action committee; Mrs. Mary B. Jones, goodwill committee; Joseph Whitehead, city service; Flynn Couch, zoning.

INTERRACIAL TRAVEL AGENCY IS APPROVED

NEW YORK (ANP) — An interracial travel agency, King Travel Organization, Inc., has been given official accreditation by the International Air Transport Association and the Air Traffic Conference, representing nearly all the scheduled airlines in the world.

$180,000 wall down at plant

Refinery's partition installed during war

A partition to separate white and colored women in the big American Sugar company refinery women's dressing room here, was removed last week after years of union pressure.

Workers had dubbed the partition the "$180,000 wall," — the amount estimated American Sugar saved each year by paying 10 cents an hour less in segregated Baltimore than in its non-segregated Philadelphia plant less than 100 miles away.

The wall in the dressing room was installed during World War II, when the company first hired colored women.

Pressure from Local 392, United Packinghouse Workers of America, CIO, brought removal of the barrier.

BASING their grievance on a contract clause that "neither the company nor the union will discriminate against any employee," the union had gained elimination of racial segregation in the main cafeteria a year ago; but demands that the dressing room be integrated were blocked by company insistence on following the "pattern" in communities where its plants were located.

With the Baltimore "pattern" altered by enforcement of the Supreme Court school segregation decision, unionists stepped-up their demand for a single dressing room. The company finally gave in.

Commenting on the union victory, Mrs. Ruth Shields, Local 392 grievance chairman, said:

"Jim crow walls and low pay go hand in hand. Get rid of the first and you'll get rid of the second."

SUPPORT

JOINT APPEAL
Community Fund,
Red Cross
Oct. 4-Nov. 11, 1954

DR. H. BUCKNER
DENTIST
1506 Penna. Ave.
2nd floor
LA. 3-2909

GLADSTONE'S
★ CUT RATE LIQUORS ★
Washington & Federal Sts.
Open to 12 Every Night
• LOWEST PRICES •
Nat. Boh Beer $2.89 Case
Old Bohemian Beer $2.40 Case
Wide Selections of Novelties and Gifts

VENETIAN BLINDS
Stock or Custom Made
Holland Window Shades
Linoleums
Tiles-inlaid
Cash or Credit

HERBERT BROWN
Salesman
MID-CITY Floor Service Window Service
2408-10 Pennsylvania Ave.
Phone LA. 3-4798-Off.
MA. 3-1470-Res.

Thurgood out, Mrs. Buster in

NEW YORK—Thurgood Marshall, chief legal counsel for the NAACP, is out of Truman Hospital in Missouri and back at his desk in New York. He said his stomach had swollen to such proportions as a result of an inflamed appendix that it was thought he was infanticipating.

After his return to New York, Mrs. Marshall (Buster) entered the hospital with an attack of pleurisy.

GOLDENBERG'S
213 N. Eutaw St. — Friday & Saturday

MEN'S 9.95 NYLON BLEND*
GABARDINE SURCOATS
WOOL QUILT SATIN LINED
He'll like the extra long length, water repellent, 2 patch flaps, 2-way pockets. Elastic sides for snug fit. Solid colors and two-tone styles.
*Rayon Acetate and Nylon makes it long wearing.
5.99 Perfect Quality

GIRLS-
100% Wool
WINTER COATS
7.50
QUILTED SATIN LINED AND INTERLINED
PRICED AT USUAL WHOLESALE
SIZES 7 to 14
PERFECT QUALITY

• Tailored in loose or fitted styles • Grey with red velvet trims, belted backs • Green, blue, splash patterns, velvet trims • Spliced with velvet bow as pictured • All have two pockets.

GIRLS' 3 TO 6x 100% WOOL
COATS With Matching SLACKS
Warm winter coats, satin quilted lined and interlined, trimmed in grey pile caricul fabric collar and pockets. Loose back style. Suspender top lined, slacks to match. Colors: green, wine, blue. Perfect quality.
PRICED AT USUAL WHOLESALE
$10 SET

Boys' Nylon Blend* Wool Quilt Lined
GABARDINE SURCOATS
PRICED BELOW WHOLESALE
• Sizes 4 to 12. Wind and water repellent check acetate. Warm as toast. Large fur-like timton collar, warm rayon quilted lined sleeve wristlets, zip front, elastic sides. 2 large pockets. light tan, grey, wine, blue and green. *Rayon Acetate and Nylon.
3.99

BOYS' NYLON BLEND*
GABARDINE BOMBER JACKETS
• Perfect quality • Crease resistant and water repellent. Tailored with two corded pockets. 100% wool, quilted, lined in colorful plaid. Hidden wristlets. Navy, Green, Grey, Maroon and Brown. Also checks. Beefy for fabric collar. And self-collars. Elastic bottom for snap fit. Sizes 4 to 16. *Rayon Acetate and Nylon.
3.49 PRICED BELOW WHOLESALE

BOYS' & GIRLS' WOOL MELTON
CAMPUS COATS
PRICED BELOW WHOLESALE
Boys' campus coats of 100% reprocessed wool with snap button front and cuffs. Two large pockets and comfortable sleeves with knit cuffs. White piping on sleeves and pockets. For sports or casual wear. Girls can wear them, too. Wear now and into Fall and Winter.
2.99 Perfect Quality
ROYAL BLUE, GREEN, MAROON. Sizes 6 to 16.

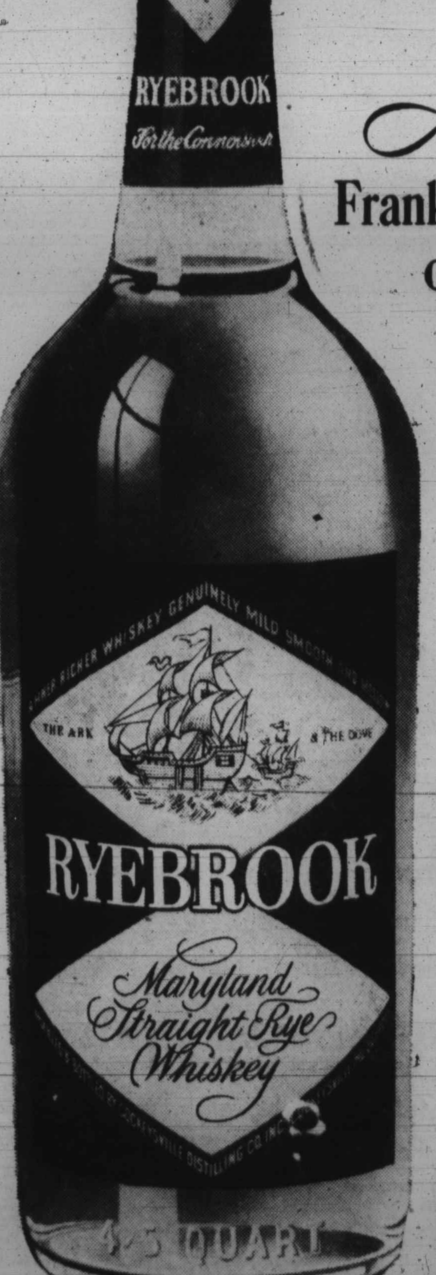

Now— to celebrate
Frank L. Wight's 50th Anniversary of making fine whiskey—
$3.90 A FIFTH Plus Taxes
YOU SAVE 85¢
buys a $4.75 bottle of
RYEBROOK
The Flower of Maryland Rye
Mr. Wight's Golden Anniversary is your golden opportunity to save real money on real Maryland rye! Now—while this sale is on—you can drink the finest *straight* whiskey *for much less than many blends cost!* Buy for yourself. Buy to give at holiday-time. It's the *best* whiskey you ever drank and the best buy you ever made!
You save on all sizes!
Qts. Reg. $5.88 $4.75 plus taxes
Pints, Reg. $3.00 $2.50 plus taxes
½ Pts. Reg. $1.54 $1.39 plus taxes
THESE SPECIAL PRICES FOR A LIMITED TIME ONLY
Maryland Straight Rye. 86 Proof. 5 years old. Distilled and bottled in Maryland by Cockeysville Distilling Co., Inc., Cockeysville, Md.

Use Our BUDGET PLAN
FIX UP YOUR ATTIC
the LOW COST WAY
"Do over" that attic or old sun parlor; add a room, closets, a spare bath out of formerly wasted space. We will furnish suggestions, advice and all materials. You can pay monthly.
FREE CITY-WIDE DELIVERY OPEN SATURDAY TO 1 P.M.
"One Piece or a Carload"
THE HELFRICH LUMBER COMPANY
401 SOUTH STRICKER ST.
PHONE SA. 7-4930

AFRO FOTONEWS

"UP, BLACKIE UP!" — That's the command given by Mrs. Helen Carter of 1418 W. Mosher St. to the family's four-year-old pet. Mrs. Carter, a housewife, is a native Baltimorean. Hubby, William, works for a local manufacturing plant. They have five children ranging in age from four to 12 years.

PIN BOY—Berkley Winriaght, 17, of 2525 Riggs Ave., sets pins at the Lafayette Bowling Alley, 2200 W. Lafayette Ave., from 4 p.m. to 12, midnight. He does a little bowling himself.

CHARM CENTRE MODELS who were featured in a fashion show recently presented at Bethel AME Church by Daughter Elks throughout the city are left to right, Miss Jeanette Chisholm, Miss Phyllis Allen, Miss Loretta White, Mrs. Otelia Bullock and Mrs. Alice Gunther.

HURT BY MEETINGS—That is the story of the Rev. James H. Johnson, operator of Johnson's Diner, at Furnace Branch Rd., and Crain Highway in Anne Arundel County near Glen Burnie. The Rev. Mr. Johnson said that before the National Association for the Advancement of White People began to hold meetings at a nearby auto raceway a large number of his customers were white. They're stop coming.

NEW INTEREST FOR NURSE — Miss Priscilla D. Burrell, a nurse from Irvington-Onthe-Hudson, Hudson, N. Y. takes an interest in the page forms as she visits the composing room in the AFRO office.

CEMENT WORKER—Charles Green of 707 W. Monument St., who has been doing cement work for ten years, is completing a section of curbing in the 800 block of North Ave. He has been a resident of Baltimore for 35 years. Mr. Green's son, Charles, has been an AFRO carrier for two years.

WITH GIFTS AND TEARS, co-workers of Miss Dorothy Hicks, center, secretary in the city recreation department for 11 years, gave her a well party last week. She is leaving the department to work as secretary in the Federal Department of Education, Health and Welfare in Washington. Her well wishers are Myrtle Robinson, senior secretary; [illegible] Mancher, Marlyne Stouck, Shirley Solomon, Lois Walton and Joyce Lemon.

PERFECT DRIVING RECORD is maintained by Andrew Hammond of 222 S. Fremont Ave., who rates as one of the Air Research and Development Command's crack staff drivers as Friendship International Airport.

CONDUCTING TAG SALE to raise $1,500 to pay for equipment at the hospital's new canteen are these members of the Crownsville State Hospital Auxiliary, headed by Mrs. Vashti Murphy. Other officers are Mrs. Simon Carter, membership chairman; Mrs. Jacqueline Fassett, recording secretary, Mrs. Jimmy Laforest, corresponding secretary; Mrs. Charles France. treasurer; Mrs. Lydia Mussenden, canteen project chairman. Members here are Mrs. France, Mrs. Ethel Kindle, Mrs. Eulalia Mallory, Mrs. Mary Williams, Mrs. George Farley and Mrs. Mussenden.

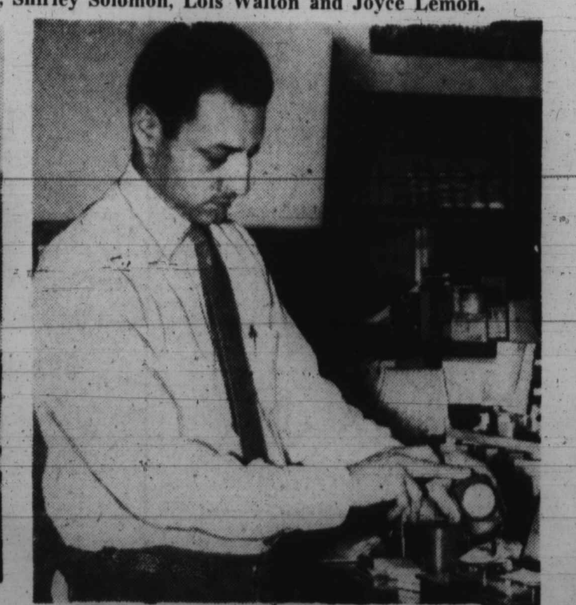

MIXES PRESCRIPTION — Stewart Shpritz, proprietor of Shpritz Pharmacy, corner of North Ave. and Linden, prepares a medical compound in the prescription department of his pharmacy, which has been serving the area for approximately six years.

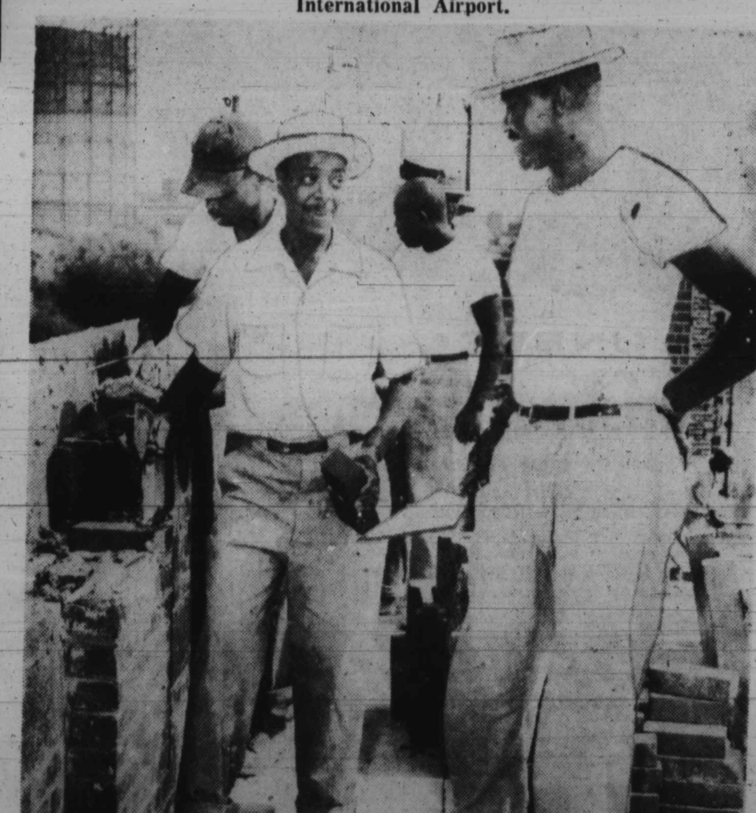

A GOOD FOUNDATION makes a sturdy wall, Charles H. Pressy, 2539 W. Lafayette Ave. supervising the brick-laying job on the new warehouse at Russell and Warner Sts. tells his assistant, Harold Carter, 2518 Riggs Ave. Mr. Pressy taught the trade for four years at the Maryland School of Buiding Trade.