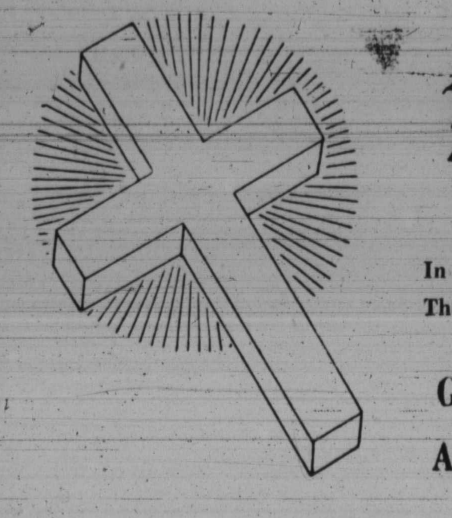

*In connection with the*

# Back-to-Church Movement

SPONSORED BY
THE INTERDENOMINATIONAL MINISTERIAL ALLIANCE

In Cooperation With The AFRO-AMERICAN NEWSPAPERS

"ROCK OF AGES, CLEFT FOR ME"

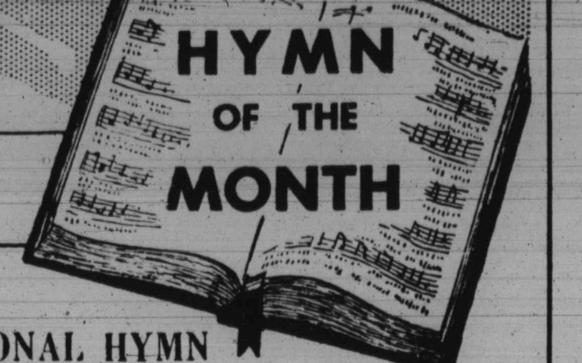


GO TO THE CHURCH OF YOUR CHOICE THIS SUNDAY
AND JOIN IN WITH YOUR FAVORITE CHOIR SINGING THIS INSPIRATIONAL HYMN

# Communist atheism threatens the church

## You can save christianity, heed 'return-to-God' plea

By REV. J. L. MOORE

Pastor, Sharon Baptist Church

**(Editor's note: The Rev. Mr. Moore, secretary of the committee for the Back-to Church Movement, explains, in the following article, the necessity of families to turn to God.)**

Some years ago, an article appeared in a national magazine under the title, "The Church Did It."

In this article, the noted mathematician, Albert Einstein, was quoted concerning the contribution of the Christian Church to Germany when "Hitlerism" was in ascendency. The doctor's statement was this:

"When Hitlerism came to Germany, I expected the universities to oppose it, but they accepted it. The press, instead of denouncing it, propigated its teachings.

**"One by one, the leaders and institutions who should have stood out in opposition, bowed meekly to its authority. Only one institution met with vigorous opposition and that was the Christian Church."**

Then he concluded: "That which I once despised, I now love with a passion I cannot describe."

—o O o—

**WHO COULD** deny that from the fidelity of such faithful Christian leaders in Germany has come to the rebirth of Christianity, so evident there on both sides of the Iron Curtain.

The faithfulness of a few has saved that which the recklessness of millions would have destroyed forever.

In the world today are many forces hostile to Christianity and the Church. The most powerful force, however, is atheistic Communism.

—o O o—

**IT DECLARES** war on all religions. It attempts to control the human spirit. It denies God and defies man.

**Communism speaks of a collective society but maintains a merciless attitude toward the individual person. It denies the worth of each individual; the value of the soul; the freedom of conscience.**

The finished work of Communism is to deny the great truths that wake up the Christian revelation. Wherever it prevails, nothing is left to prevent a return to slavery, to many exploitation, to the use of unbridled force.

—o O o—

**MAN IS** transformed into a mechanism with no time left to concentrate upon the meaning of his existence.

The church and christianity has waged a relentless war against these forces. The church affirms the intrinsic worth of every individual—his right to the abundant life, his true freedom.

**The church insists that any organized society must always have in view the value, the dignity, and the happiness of every person.**

The chaos, misery, anxiety, hate, suspicion and antagonism that are making the world a nightmare of fear are traceable to the loss of a vital conviction in a righteous soverign God who is "Our Father" and man as His child.

—o O o—

**A GREAT** preacher once described himself as a man sent from God to persuade men to make Christ the center of their fellowship. What a description of the task of the church today:

**"To persuade men to make Christ the center of their fellowship."**

Feeling the urgency to translate into action God's yearning for the redemption of the whole world, the Interdenominational Alliance and the AFRO urge you to attend the church of your choice.

"If you mourn and need comfort; if you are weary and need rest; if you are friendless and want friendship; if you are homeless and want sheltering love; if you pray and if you do not, but ought; if you sin and need a savior . . . the church opens wide its door."

In the name of the Lord Jesus Christ, the church says, "Come and make Christ the center of your fellowship," for Christ is with His Church and getting to know him is Christianity.

### INTERDENOMINATIONAL MINISTERS COMMITTEE FOR THE BACK-TO-CHURCH MOVEMENT

| | |
|---|---|
| AME CHURCH | Rev. W. N. Edwards |
| AMEZ CHURCH | Rev. G. M. Edwards |
| BAPTIST CHURCH | Rev. V. T. Williams, Co-Chairman |
| | Rev. J. L. Moore, Secretary |
| | Rev. W. D. Yerby |
| CME CHURCH | Rev. John Hammond |
| COMMUNITY CHURCH | Rev. M. C. Bascom |
| CHRISTIAN (DISCIPLES) | Rev. C. L. Whitfield |
| F W BAPTIST | Rev. P. A. Hodges |
| BAPTIST NIGHT CON. | Rev. J. Green |
| PRESBYTERIAN | Rev. R. T. Newbold |
| METHODIST | Rev. K. L. Jackson |
| UNITY ASSOCIATION | Rev. Edw. Bunch |
| APOSTOLIC | Rev. W. A. Showell |

Mr. J. Nelson Fortune, AFRO-AMERICAN

# In Our Churches

The Rev. Russell Roberts, of Atlantic City, N.J., will begin a two-week revival at Gillis Memorial C. C. Church, Sunday, Oct. 31 through Nov. 12. The Rev. Theodore Jackson is host pastor.

**Guest speaker at Morgan Christian Center, 10:30 a.m., Sunday, will be the director, the Rev. Howard L. Cornish. Music will be furnished by the college choir.**

Class Leader's Day will be held at Falls Road AME Church, Sunday, at 3:30 p.m., with the Rev. William Jones is guest speaker. The Rev. J. H. Cashen is pastor; the Rev. W. G. Bryant, chairman.

Mrs. Anne Gaskins and Miss Joan Lee were presented in joint recital at Falls Road Church Tuesday. Master of ceremonies was Howard Gaskins; Miss Colleen Gaskins was the piano accompanist.

—o O o—

**FAMILY DAY** will be observed at Mt. Pleasant AME Church, Owings Mills, Sunday. The Rev. C. R. March will be guest speaker at the 11 a.m. service.

The Rev. W. N. Edwards, pastor, will deliver the 3:30 p.m. sermon and serve communion. Dinner will be served in the church auditorium.

**Members of the Campfield will hold a fall rally, Sunday, Oct. 31, featuring the Rev. W. A. Showell, pastor, First Apostolic Church, as guest speaker, at 3:30 p.m.**

The Rev. W. N. Edwards, pastor, Randalls Town Circuit, AME Church, will speak at St. James AUMP Church, Towson, Friday, Oct. 299. Music will be furnished by the Young People's Choir of Union Bethely AME Church, Randallstown.

—o O o—

**WOMEN'S DAY** was celebrated at Union Bethel Church, Sunday. Mrs. W. P. Mitchell, of Payne AME Church, was guest speaker. Out-of-town guests included Mr. and Mrs. Leroy Gaskins and grandchildren of Washington.

The Fourth Church of Christ, Scientists, will sponsor a lecture of Christian Science, Oct. 23, 11 a.m., at Northway Theatre, 6701 Harford Rd.

John J. Selover, of Long Beach, Calif., will speak.

**Women's Day will be observed at Memorial Baptist Memorial Baptist Church, Sunday. The Rev. Mrs. Ruth H. Barnes will deliver the 11 a.m. sermon.**

At 3 p.m., congregations from St. Paul and Zion Baptist

(Continued on page 31)


**Mt. Zion Methodist Church**
Riggs Ave. and Gilmor St.
9:30 A.M.—Church School
11:00 A.M.—Sermon by the Pastor
3:00 P.M.—Worship at E. Calvert Methodist Church; 14th and B Streets, SE. Washington, D.C. Busses leave Mt. Zion Methodist Church at 2:00 P.M. ROUND TRIP FARE: $2.00.
8:00 P.M.—Sermon.
REV. J. J. BARNES, Pastor

**GRACE PRESBYTERIAN CHURCH**
DOLPHIN AND ETTING STREETS
9:30 A.M.—SUNDAY CHURCH SCHOOL, Mrs. Lois J. Carter, Superintendent.
11:00 A.M.—WORSHIP SERVICE—SERMON BY PASTOR, ROBERT T. NEWBOLD, JR. Topic: "THE CHRISTIAN CONCEPT OF MAN."
12:30 P.M.—CALL MEETING OF THE CHURCH COUNCIL.
5:00 P.M.—MUSIC DEVOTION HOUR.
WED., 8 P.M.—PRAYER MEETING—STUDIES FROM THE SERMON ON THE MOUNT.
You Are Cordially Invited To Attend These Services
THE REV. ROBERT T. NEWBOLD JR., Pastor

**TRINITY BAPTIST CHURCH**
DRUID HILL AVE. and McMECHEN ST.
9:30 A.M.—SUNDAY SCHOOL.
11:00 A.M.—SERMON BY PASTOR. MUSIC BY GOSPEL CHORUS
6:00 P.M.—BAPTIST TRAINING UNION.
8:00 P.M.—SERMON BY PASTOR. MUSIC BY GOSPEL CHORUS
All Are Welcome Rev. V. V. K. Stokes, Pastor

*Woman's Day*
Union Mem. Methodist Church
HARLEM AND WARWICK AVENUES
REV. N. B. CARRINGTON, Minister

SUNDAY, OCTOBER 24th
11:00 A.M.—MORNING WORSHIP — Address by DR. LEONORA CARRINGTON LANE, Prof. Psychology, Central State College, Wilberforce, Ohio.
The A. K. A. Sorority and the Class of 1909 Douglass High School of Which Dr. Lane is a member are specially invited.
1:00 P.M.—DINNER SERVED BY THE METHODIST MEN.
3:00 —PANEL DISCUSSION.
7:00 P.M.—EVENING WORSHIP. RELIGIOUS DRAMAS and REPORTS.
WE WELCOME YOU
MRS. MAGGIE PATTON, Chm.
REV. N. B. CARRINGTON, Minister

*Soul Saving Campaign*
St. Paul Baptist Church
AT
GUILFORD AVE. and LANVALE ST.
OCTOBER 24th THROUGH OCT. 31st
CONDUCTED BY THE
Rev. Mr. G. Thomas Foster
of Brooklyn, New York
SERVICE EACH EVENING
ALL ARE WELCOME
REV. GEORGE A. CRAWLEY, JR., Minister
MR. GEORGE L. MOORE, Church Clerk.

**MT. OLIVET CHRISTIAN CHURCH**
FULTON & PENROSE AVES.
SUNDAY OCT. 24, 1954
ANNUAL MEN'S DAY
9:30 A.M.—Sunday School
11:00 A.M.—Address, Dr. Furman L. Templeton, Executive Director Urban League.
3:30 P.M.—Mr. Emory Cole, Mr. Harry McGurk will speak. Music by Morris Choral group, Mr. John Ross and Mt. Olivet Men's Chorus and others.
8:00 P.M.—Panel Discussion and reports—J. Holliday and R. Gilliard, Co-Chairmen, F. Robinson, Pres.
EVERYONE IS INVITED
REV. C. L. WHITFIELD, Minister

**FAITH BAPTIST CHURCH**
"THE PRAYING CHURCH"
BOND STREET AND ASHLAND AVENUE
9:00 A.M.—SUNDAY SCHOOL.
11:00 A.M.—MORNING WORSHIP—PREACHING.
3:00 P.M.—ANNUAL DAY OF B.T.U. MALE USHER BOARD. REV. J. M. RAYNOR of Concord Baptist Church, Choirs and Congregation worship here.
6:00 P.M.—BAPTIST TRAINING UNION.
8:00 P.M.—ANNIVERSARY OF THE PENNCY WILLIAMSON NURSES UNIT.
WE WELCOME YOU
REV. SIMON WILLIAMSON, D.D., Pastor

**BIG STORM TO STRIKE BALTIMORE**
Sunday, Oct. 31, to Friday, November 12
at Gillis Memorial Community Church
The Rev. Theo. C. Jackson predicts that a great storm will strike Baltimore when REV. RUSSELL ROBERTS of Atlantic City, N.J., along with Baltimore's own Vashti Gospel Singers, Mrs. Pauline Wells Lewis, Mrs. Sylvia Person, Mme. Susie P. Williams, Prof. Moore, and the Junior, Intermediate, and Senior Choirs of Gillis Memorial along with several other of Baltimore's choirs and singing groups begin a two week—city wide revival.
Dr. Roberts preached recently to thousands at the Coliseum along with the famous Ward Singers. Now hear him at Gillis Memorial Community Church.
ADMISSION IS FREE — THE PUBLIC IS INVITED


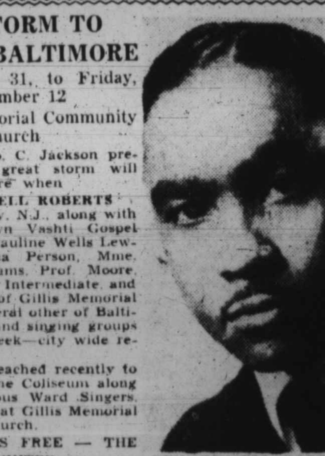


REV. RUSSELL ROBERTS
(COMING SUNDAY, OCT. 24, THE FAMOUS DAVIS SISTERS AND CURTIS DUBLIN OF PHILA., PA. TO GILLIS MEMORIAL CHURCH AT 8:30 P.M.)

**First Baptist Church**
Caroline & McElderry Sts., Baltimore 5, Md.
*MEN'S DAY*
SUNDAY, OCTOBER 24, 1954
9:30 A.M.—SUNDAY SCHOOL — Wardelle T. Richardson, Supt.
11:00 A.M.—MORNING WORSHIP — Guest speaker: Mr. Thomas A. Van Sant, Director of Adult Education.
6:00 P.M.—BAPTIST TRAINING UNION — Mrs. Jannie B. McCrorey, Director.
7:30 P.M.—SPECIAL MEN'S DAY PROGRAM— Mr. John H. White, President.
A CORDIAL WELCOME TO ALL
REV. V. T. WILLIAMS, Pastor

**Memorial Baptist Church**
CAROLINE AND PRESTON STREETS
*Annual Woman's Day*
SUNDAY, OCTOBER 24
9:30 A.M.—SUNDAY SCHOOL.
11:00 A.M.—SERMON BY REV. MRS. RUTH H. BARNES.
3:00 P.M.—UNION SERVICE—St. Paul and Zion Baptist Churches Worship here. Guest Speaker—MRS. ETTA V. FRYE of Washington, D.C.
6:00 P.M.—BAPTIST TRAINING UNION.
8:00 P.M.—A PAGEANT entitled "LABORERS WITH GOD" — REPORT OF CAPTAINS.
REV. C. EDWARD BROWNE, Pastor
WE WELCOME YOU

**KNOX PRESBYTERIAN CHURCH**
& COMMUNITY CENTER
Broadway, Biddle and Gay Sts.
9:30 A.M.—SUNDAY CHURCH SCHOOL.
11:00 A.M.—MESSAGE—"VISION FOR THIS DAY." By the Pastor.
5:00 P.M.—THIRD ANNUAL HOUR OF MUSIC GIVEN BY THE SANCTUARY CHOIR. Mrs. Mercedes Douglass, Director.
A Hearty Welcome Awaits You Here — Come!
REV. H. OCTAVIUS GRAHAM, Pastor

**BROWN MEMORIAL BAPTIST CHURCH**
(A first century church)
2000 N. FULTON AVE.
SUNDAY, OCTOBER 24, 1954


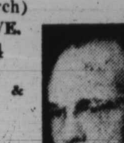


9:30 A.M.—SUNDAY SCHOOL.
11:30 A.M.—SERMON BY THE PASTOR & HOLY COMMUNION.
8:00 P.M.—PREACHING.
Prayer Meeting Each Wed. Night
REV. PAUL J. HARRIS, Minister
All are welcome to come where showers of blessings await you.

**Perkins Square Baptist Church**
GEORGE AND OGSTON STREETS
ANNUAL MEN'S DAY

REV. WARD D. YERBY, Pastor
9:30 A.M.—SNDAY SCHOOL.
10:30 A.M.—OPEN HEART SERVICE.
11:00 A.M.—SERMON BY THE PASTOR—Subj.: "GIVING" Music By The Men's Chorus.
3:30 P.M.—ANNIVERSARY PROGRAM of the MEN'S CHORUS—Featuring Choirs and Choruses of the city.
6:00 P.M.—BAPTIST TRAINING UNION.
7:30 P.M.—REPORT OF CAPTAINS.
MONDAY, OCT. 25 through SUNDAY, OCT. 31—"MISSIONARY WEEK"

TO THE MUSIC LOVERS OF BALTIMORE, COMING SUNDAY, OCT. 24, 1954, TO GILLIS MEMORIAL COMMUNITY CHURCH, CALHOUN & MULBERRY STREETS, THE FAMOUS DAVIS SISTERS OF PHILA., PA. SINGING THEIR GREAT RECORDING, "FOOT PRINTS OF JESUS" AND MANY OTHER OF THEIR GREAT GOSPEL SONGS. THREE LOCAL GROUPS WILL ASSIST THE DAVIS SISTERS.
Come Early For A Good Seat
*(COMING SUNDAY, OCT. 31, TO NOV. 12 REV. RUSSELL ROBERTS IN A CITY-WIDE REVIVAL at GILLIS MEMORIAL COMMUNITY CHURCH)*
REV. THEO. C. JACKSON, Minister

**Orchard Street Methodist Church**
Orchard Street Near Druid Hill Avenue
9:45 A.M.—CHURCH SCHOOL.
11:00 A.M.—SERMON BY THE REV. C. C. NELSON.
8:00 P.M.—PREACHING.
ALL ARE WELCOME — REV. D. M. PLEASANTS, Pastor

**GAY SISTERS** OF CHICAGO, ILL.
RECORDING ARTISTS
WILL SING AT
MT. ZION METHODIST CHURCH
RIGGS AVENUE & GILMOR STREET
TONITE—FRI., OCT. 22nd—8 P.M.
ADMISSION $1.00 AT THE DOOR
REV. JOHN J. BARNES, Pastor

**Sharp Street Memorial Methodist Church**
DOLPHIN and ETTING STREETS
9:30 A.M.—CHURCH SCHOOL.
11:00 A.M.—REPORT FROM THE NATIONAL METHODIST FAMILY LIFE CONFERENCE—Theme: "THE CHURCH and FAMILY WORKING TOGETHER."
5:00 P.M.—SONG RECITAL BY DANIEL L. RIDOUT, JR. (In The Sanctuary).
6:00 P.M.—CHRISTIAN WITNESS MISSION FOLLOW UP RALLY OF METHODIST YOUTH FELLOWSHIP at METROPOLITAN METHODIST CHURCH.
A HEARTY WELCOME TO ALL
REV. JOSHUA O. WILLIAMS, Pastor.

**CONCORD BAPTIST CHURCH**
FRANKLIN AND POPPLETON STS.

9:45 A.M.—Sunday School, Rev. Montague Brackett, Supt.
11:00 A.M.—Sermon by the Pastor.
3:30 P.M.—Pastor, Choir and Congregation will worship at the Faith Baptist Church.
6:00 P.M.—B. T. U.
8:00 P.M.—Evangelistic Services.
Monday Night Oct. 25th
Beginning of 10th Anniversary of the Pastor
MONDAY NIGHT—Speaker: Rev. A. J. Payne of Enon Baptist Church.
TUESDAY NIGHT—Speaker: Rev. W. L. Pitts of 1st Mt. Calvary Baptist Church.
Greetings from Rev. G. M. Harris of Harlem Square Baptist Church.
WEDNESDAY NIGHT—Speaker: Rev. William L. Clayton of Macedonia Bapitst Church.
THURSDAY NIGHT—Speaker: Rev. N. H. Toyer of Mt. Olivet Baptist Church.
FRIDAY NIGHT—Speaker: Dr. J. L. Tilley of New Metropolitan Baptist Church.
THE PUBLIC IS INVITED
REV. J. M. RAYNOR, Pastor

**METROPOLITAN METHODIST CHURCH**
CARROLLTON & LANVALE
SUNDAY OCTOBER 24, 1954
10:45 A.M.—Class of Instruction—Henry U. Ayres, Leader
11:00 A.M.—Morning Worship Sermon by Pastor. Subject: "The Vision Of A Great Profit."
6:30 P.M.—Youth Fellowship—Frances Jefferson, Pres.
5:00 P.M.—The Lily Of The Valley Circle presents Waters AME CHURCH Choir in recital.
1:30 P.M.—Church School — Mrs. Bessie Harmon, Supt.
7:00 P.M.—Youth Christian Witness Mission; Rev. J. O. Williams, speaker.
REV. KELLY L. JACKSON

**St. James Methodist Church**
LEXINGTON AND MONROE STS.
2nd Sunday of VILLAGE CAMP MEETING
9:30 A.M.—SUNDAY SCHOOL.
11:00 A.M.—SERMON BY THE PASTOR.
3:30 P.M.—PASTOR, CHOIR & CONGREGATION WORSHIP AT MT. WINANS METHODIST CHURCH.
4:00 P.M.—SERMON BY REV. LEE, Followed by Visting Bands.
8:00 P.M.—SERMON, SINGING & PRAYING BANDS.
ALL ARE WELCOME
REV. ALBERT H. HAMMOND, SR., Pastor

**SOUTHERN BAPTIST CHURCH**
Bond and Preston Sts. "The Friendly Church"
9:15 A.M.—SUNDAY SCHOOL.
11:00 A.M.—SERMON BY THE PASTOR. Music by Senior Choir No. 2. and Gospel Chorus.
3:00 P.M.—PROGRAM by Deacon Board.
6:00 P.M.—B.T.U.
8:00 P.M.—EVENING SERVICE—Music by Senior Choir No. 2 and Gospel Chorus.
REV. J. R. GRANT, Pastor





**CHOIR ROBES**
ON EASY CREDIT
1 To 6 Months To Pay
$9.95 UP
In Quantities Wide Selection of Styles
CHOIR CAPS $1.50 UP
Surplices or Cottas 2.50 UP
MAIL, PHONE & COD Orders Filled
BACHMAN TAILORING CO.
101 W. BALTIMORE STREET
Balto. 1 Md. PL. 2-2188
Entrance on Hanover St., 5th Flr.

## State trooper exams set for first of year

Examinations for the position of state highway patrolman will be held around the first of the year, state police headquarters at Pikesville revealed Wednesday.

To qualify, an applicant must be between the ages of 21-31, must have a high school education or equivalent, be 5'10" tall, of good character, and possess a Maryland driver's permit.


**THE FULL GOSPEL TABERNACLE, INC.**
WINTERS & EDMONDSON AVES.
Catonsville, Maryland and Cooksville, Maryland
REVS. L. & W. ADAMS, Pastors
Assistant Pastors:
REV. RICHARD WALLACE, and REV. JOHN WESLEY HOLLAND
10:00 A.M.—SUNDAY SCHOOL.
11:00 A.M.—PREACHING.
11:00 A.M.—REV. MRS. LYDIA ADAMS and CHORUS at West Liberty Church.
6:00 P.M.—YOUNG PEOPLE'S HOUR.
8:00 P.M.—PREACHING.
THURS., 8 P.M.—Regular Service. Prayers for the Sick.
ALL ARE WELCOME


## Ministers see needs at Crownsville

An interfaith interracial group of ministers from the Eastern Shore made a tour of Crownsville State Hospital on Thursday.

The tour was a part of their Institute on Religion and Metal Health being sponsored by the Mental Hygiene Society, the Council of Churches, the Dorchester County Ministerial Association and the Eastern Shore State Hospital.

—o O o—

**CROWNSVILLE** facilities were described as "hopelessly inadequate" in the recent Anne Arundel County grand jury report. The children's ward was called "a disgrace to the state."

**The report noted that 2,540 patients are crowded into facilities intended to accommodate 1,900 and that 309 children are being cared for in quarters designed for only 200.**

It pointed out that "The equipment shortage in the children's ward is appalling. Noted particularly was a scarcity of clothing."

—o O o—

**DR. ARNOLC EICHERT,** superintendent of the institution, agrees with these criticisms pointing out that the proposal to transfer 300 children from Crownsville to the more adequate Rosewood Training School has been blocked by court action of opposition groups.

The American Psychiatric Association and the American Hospital Association both recently refused to accredit Crownsville Hospital as an approved institution for care of the mentally ill because of its inadequacies.

JEHOVAH'S WITNESS—Elaine Johnson advertises the Bible lecture, "Does God Really Care?", which will be the highlight of Jehovah's Witnesses' 3-day assembly at the fairgrounds at Timonium, Oct. 22-24.

## Federation of Neighborhood, Civic Clubs elects officers

Forty-five persons, representing neighborhood and civic groups throughout the city, met on Tuesday evening at the Urban League office to elect officers for the Baltimore Federation of Neighborhood and Civic Association and adopt a constitution.

The association is open to all such groups in the city regardless of race. Only groups which may not affiliate are clubs which are strictly social, sectarian, fraternal, political groups or organizations which are subversive.

—o O o—

**AIMS OF** the organization are to: — Protect the rights of member organizations and improve the civic interests and welfare of residents of Baltimore.

Officers elected were: Tom Hawkins, president; Howard Quickly, vice president; Mrs. Naomi Lawson, corresponding secretary; Mrs. Luvinia Dougherty, recording secretary; Howard H. Murphy, treasurer; Jodie Vance, chaplain; Heywood Musgrove, sergeant - at - arms.

## —In Our Churches

(Continued from page 30)

Churches will attend services at Memorial Church. Guest speaker will be Mrs. Etty Frye of Washington.

—o O o—

**A PAGEANT,** "Laborers With God" will be held at 8 p.m. The Rev. E. Edward Browne is pastor.

The Rev. Mrs. Ruth H. Barnes will conduct her "White Service" Nov. 4, at Mt. Zion Methodist Church.

**Clean-up Day will be held at Grace Memorial Baptist Church, Oct. 30. Members of the church will participate in washing windows, dusting, scrubbing, and painting the interior of the church building. The Rev. Eugene T. Grove is pastor.**

A rummage sale will be sponsored at the David E. Over Service Club, Saturday, at Providence Baptist Church. The Rev. Marcus G. Wood is pastor.

—o O o—

**THE NO. THREE** Stewardess Board of Emmanuel C. C. Church, will hold a sermon and rally, Sunday, at 8 p.m. The Rev. Miss Era S. Fereell is guest speaker.

Mesdames Mable Flemings, is president and Marie Young, chairman. The Rev. Wilbur Waters is pastor.

**Starting at 2 p.m., the Emmanuel Circle of Emmanuel Church, will give an autumn musical tea in the church enter, 1210 W. Lanvale St. Mrs. G. Burt is president; Mrs. B. Lyles, chairman.**

The third annual Hour of Music will be held at Knox Presbyterian Church, Sunday at 5 p.m., featuring the Sanctuary Choir.

Men's Day will be observed at Knox Church, Nov. 14, with the Rev. Hyland G. Lee, of Harrisburg, Pa., as guest speaker.

The special chorus and Zion singers will appear in a program at St. Luke's Methodist Church on Bond Ave., in Riesterstown, Md., Sunday at 8 p.m.

The Rev. Wilburt C. Young is pastor of the church.

The Rev. W. I. Snowden is sponsoring the program. The Rev. F. J. Kelly is pastor.

The Gilmor Sunday School Choir sang, Sunday, at the Grace Union Methodist Church in Philadelphia, Pa. The Rev. James Rice, pastor.

The 28-voice choir was organized by Mrs. Elsie Edwards who is superintendent of the Sunday School. The Sunday School has a membership of more than 100 children. Miss Mary Fowlkes is the director.

The Sunday school teachers are Mesdames Helen Dorsey, Mildred Ford, Ruth Lynch and Bralette Lynch.

Mrs. Thomas F. Law, president of the Baltimore Conference Woman's Society of Christian Service and Dr. Mary McLeod Bethune will be the speakers on Nov. 14 when Women's Day is held at Sharp St. Memorial Methodist Church.

Mrs. Law will speak at the 11 a.m. services and Mrs. Bethune at the 8 p.m. services.

## Central mission marks 70th year

Commissioner Renah F. Camalier and Clifford Hartzell, president of the International Union of Gospel Missions, will be principal speaker at a mass meeting Sunday marking the 70th anniversary of Washington's Central Union Mission.

During the past year, the mission served 108,795 free meals and gave free lodging to 40,403 men and children, officials report.


Select Your Family Lot Now
IN ARBUTUS MEMORIAL PARK
The Cemetery Featuring
★ PERPETUAL CARE
★ A FAMILY BENEFIT PLAN
★ LOTS WITHIN BUDGET OF ALL
PRIVATE GRAVES $30 and up
Family Plots $10 Down
BUY YOUR BRONZE MEMORIAL ON OUR EASY PAYMENT PLAN
1827 WEST NORTH AVENUE LA. 3-8127

Licensed Funeral Directress and Embalmer
Mrs. Alethia L. McCrimmon
FUNERAL HOME
*Modern Professional Services*
2302 W. NORTH AVE., BALTO. 16, MD.
PHONE MAdison 3-7116
Funeral Budget Plan for those who have no ready cash to meet the emergency of sudden death. Payments can be made after 30 days. Take up to 2 years to pay.

**THE JERUSALEM BAPTIST CHURCH**
147 W. Preston Street
10 A.M. Church School
11 A.M. Sermon by the Pastor
3:30 P.M. Holy Communion. Sermon by Rev. Rich.
FRI. 8 P.M. Pastor, and Congregation of Jehovah Baptist Church worship here. Rev. Jackson, speaker.

REV. P. D. DOUGLAS, Pastor

Our every equipment is thoroughly modern and we spare no effort or courtesy in performing the duties confidently imposed on us by those in bereavement.
*Holland Funeral Service Offers the Utmost in Complete, Dignified Fulfillment of Every Responsibility.*
*Holland Funeral Home*
1631 DRUID HILL AVE. MAdison 3-0692
MRS. GEORGE H. HOLLAND, Director

PROMPT COURTEOUS SERVICE
EUGENE H. MAYO
FUNERAL DIRECTOR AND EMBALMER
— NOTARY PUBLIC —
LIMOUSINES FOR ALL OCCASIONS
609-11 GEORGE STREET
SA. 7-6473 Res.: LA. 3-5355

*Prompt, Dependable Service*
KELSON FUNERAL HOME
GEORGE G. KELSON
Director and Embalmer
Successor to Mr. Thomas E. Kelson
1303 PRESSTMAN STREET
Phones: MAdison 3-5901-LAfayette 3-0988

WITH THOUGHTFUL CONSIDERATION FOR ALL

Thoughtful Consideration For The Feelings, Wishes, and Financial Circumstances Of The Family Distinguishes Every Funeral Service That We Conduct.
When the need arises call
ARLINGTON S. PHILLIPS
FUNERAL HOME
1808 N. Monroe St.
LA. 3-4919

*Personal And Dignified Service*
JAMES A. HAYES
FUNERAL DIRECTOR AND EMBALMER
638 N. Gilmor Street Phone ED. 6-2406

The William A. Jackson FUNERAL HOME, Inc.
"DEDICATED TO SERVICE"


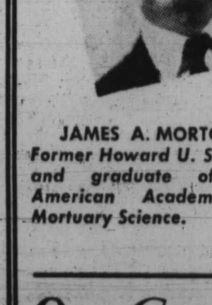

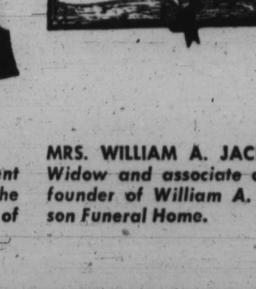


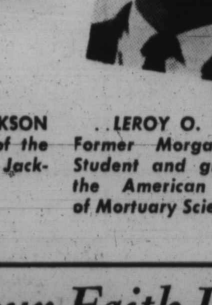


JAMES A. MORTON — Former Howard U. Student and graduate of the American Academy of Mortuary Science.
MRS. WILLIAM A. JACKSON — Widow and associate of the founder of William A. Jackson Funeral Home.
LEROY O. DYETT — Former Morgan College Student and graduate of the American Academy of Mortuary Science
*Our Greatest Asset Is Your Faith In Us*
916 PENNSYLVANIA AVE. PHONE: MU. 5-5496 — 24 HOUR SERVICE — 801 N. FREMONT AVE. PHONE: VE. 7-4348

IF YOU ARE HANDICAPPED OR IN TROUBLE — SEE MME. ELIZA TYES
1822 W. SARATOGA ST.
write or call 9 a.m. to 10 p.m.

MAIL ORDER
HELP WANTED
EARN BIG MONEY selling beautiful $1.00 Jewelry creations all women buy. Send today for 3 sample scatter pins, catalog and sales kit only $1.00 postpaid. Exceptional Xmas Gifts. ETS MAILORDER COMPANY, Box 502, Silver Spring 7, Maryland.

ARTHRITIS?
I have been wonderfully blessed in being restored to active life after being crippled in nearly every joint in my body and with muscular soreness from head to foot. I had Rheumatoid Arthritis and other forms of Rheumatism, hands deformed and my ankles were set.
Limited space prohibits telling you more here but if you will write me I will reply at once and tell you how I received this wonderful relief.
Mrs. Lela S. Wier
2805 Arbor Hills Drive 132
P.O. Box 2695 Jackson 7, Miss.

DO YOU BELIEVE IN JESUS?
READ WHAT HE SAID: MATT. 17:20-21
WITH FAITH YOU CAN SUCCEED
Dear friend, You may "LIGHT YOUR WAY" to PEACE, HEALTH, HAPPINESS and SUCCESS. This you may do through Prayers, Faith, and the burning of a little BLESSED CANDLE. My method has helped thousands. IT MAY WORK FOR YOU ALSO. For information, write Dr. Chas. Lewis, D.D. DIVINE RESEARCH TEMPLE, P.O. Box 320, New York 32, N.Y., Dept. "A". Send 6c in stamps for reply.

Want to Make Men OBEY YOU?
COMMAND Dept. A-5 913 N. Rush, Chicago, Ill.

GET RICH GOOD LUCK
(Sure Hit Success)
Read Matthew 6-2-6
MONEY-SUCCESS-HEALTH. The Wonder Man. New Orleans' Greatest for your BLESSINGS. One who has Healed many illnesses, Destroyed Cross Conditions, Returned Loved Ones and Blessed many with Bank Accounts, Property and other needs. Mr. William Jones of 511 West 144th Street, New York City writes, "Within seven days after receiving one of BISHOP HINES' BLESSING AND LUCK ARTICLES I was Blessed with a large sum of money, a home and other needs." Blessed Lucky Hands, Healing Cloths, Blessed Bibles, Magic Love Charms, Bad Luck and Cross Condition Removers, Better Business Herb and other articles to draw the public and give financial gain and contact as well as to retain your desires are available for donations of $20.00 each and you will receive free of charge a GOOD LUCK CROSS.
Personal appointments may be made by calling SU. 7-0608 (if no answer, call AU. 3-8783) in New York, and in Philadelphia, Pa., by calling PO. 5-7660 to see BISHOP HINES. For your Lucky Hits, RUSH YOUR BIRTHDATE AND A DONATION OF $3.00 to the following:
BISHOP ROBERT HINES
203 W. 78th St. 2W
New York, N.Y.

Want to MARRY NOW?
Use POWER to make him MARRY YOU! ARMOUR Perfume could cast that almost magic spell over him. Send for ARMOUR, the so-called LOVE SCENT, now. It is blended to bring together two LOVING hearts forever and ever. Said to be POWERFUL and COMPELLING! Send only $2.00 (3 for $5.00). If C.O.D. $2.50 each.
COMMAND, Dept. A-4 913 N. Rush, Chicago, Ill.

MEN, AT LAST IT'S HERE
Take RUMTOREX and enjoy life. RUMTOREX takes up where nature leaves off. A PHYSICIAN'S FORMULA. Money back guarantee if not completely satisfied after three bottles. Only $5.00 for a full two weeks supply. C.O.D. or send check or Money Order now.
THE RUMTOREX COMPANY
239 E. 115th St.—New York 29, N.Y.

DO-AS-YOU-PLEASE
Get our DO-AS-YOU-PLEASE Bag. It's claimed by those who wear it to bring LUCK and SUCCESS. It has been said that those who wear it can do as they please. It may be worn as brooch, charm, or pocket piece. It is sold as a Curio ONLY. SPECIAL: We will send you this bag with your lucky days, for $2.00 if you send cash with order. If COD $2.50 postpaid.
STAR NOVELTY & CURIO CO.
Dept. G, Delaware Bldg., 1133 E. 63rd Street, Chicago 37, Ill.

* Lost Your Pep?
Feel tired and sleepy when you should be having fun? Take a TONE-UP, the marvelous new pepper-upper, the next time you're out for a good time. Your date will say, "Boy, are you sharp tonight." Packed with miracle vitamin B-12, TONE-UPS enrich your blood and give you energy. Try TONE-UPS and if don't feel peppier and act livelier in 7 days, you get your money back and keep the rest of the TONE-UPS. Mail cash, check or money order. No C.O.D.'s. Send $2.00 for a 21-day supply to:
Nelson Laboratories, Inc.
233 Joseph Avenue, Dept. 22, Rochester 5, N.Y.
*Due to Vitamin deficiency

INSTANT RELIEF from aches and pains of STOMACH DISTRESS
. . . thanks to STELL, the medically approved formula that counteracts stomach acidity (gas pain, bloated feeling, discomforts after eating). The STELL FORMULA acts fast to relieve stomach distress and pains commonly associated with peptic ulcers. Its buffering action lasts for hours — giving you prolonged protection against the harmful effects of hyperacidity (sour stomach).
C. P., of New York says: "I have been suffering for the past fifteen years. Stell is the one product which has given me instant and complete relief."
THE SECRETS IN THE COMBINATION
The special patented Stell Formula contains not one, not two, but FIVE medically endorsed ingredients, combined in the scientifically accurate proportions for greatest effectiveness. Frequently works where others fail. Praised by satisfied users who wouldn't be without it.
STELL IS NOT CHEAP—NOTHING WORTHWHILE EVER IS!
A liberal supply of Stell Formula with complete information and directions, cost $2.98. We GUARANTEE UNCONDITIONALLY that no matter what you may have tried in the past, Stell must do the job for you—it must give you blessed relief fast—or return the unused portion for full refund—immediately and without question. Send your now!—say goodbye to stomach distress forever!
Stell, 261 Broadway, Dept. 114A, New York

MME. PITZOLD
SPIRITUAL ADVISOR FROM NEW ORLEANS, LA.
Can help you first visit
1119 N. CENTRAL AVE.
1st Floor—Side Entrance
Blessed Candles — Holy Oils
Hours: 10 A. M. to 10 P. M.
No Sat. or Sun.
OR. 5-2696

REV. N. BROWN
1625 HILTON STREET
of Beaufort, S.C., is here to help you. Call for appointment. Phone LO. 6-1248 or Call in Person
HOURS: 10 A.M. to 12 Noon 6 P.M. — 9 P.M. Closed Sundays
Closed Thurs. at 1 P.M.

THE LUCKY SHOP
615 N. EUTAW ST.
Complete selection of Spiritual supplies, Incense, Candles, Powders, Oils, Dream Books. Come in and see us or write
THE LUCKY SHOP
615 N. EUTAW STREET
BALTIMORE 1, MD.


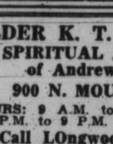


SEE If it's natural or unnatural.
DOC PRINCE
Nuff Said
1811 N. Mount St. BALTIMORE

ELDER K. T. JOHNSON
SPIRITUAL ADVISOR
of Andrews, S.C.
900 N. MOUNT ST.
HOURS: 9 A.M. to 12 Noon and 6 P.M. to 9 P.M. No Sundays.
Call LOngwood 6-7832

LADY HELENE
Psychic & Life Advisor
GIVES FACTS. GETS RESULTS
She will help you, no matter what your hope, fear or trouble may be.
SATISFACTION GUARANTEED
Readings Daily—10 A.M. to 8 P.M.
7728 Harford Rd. Car 19
PARKVILLE, OFF TAYLOR AVE.

MADAM ROSHALL
THE FAITH WOMAN
Brings new hope and help. "I will give you riches and wealth and honor" . . . 2nd Chronicles, 1st. chapter, 11th verse.
There is no heart so sad or home so dreary that I cannot bring sunshine into.
No matter what may be your trouble, I do guarantee to tell it all to you before you utter a word to me.
SATISFACTION GUARANTEED
I overcome enemies, rivals, lovers quarrels, evil habits and stumbling blocks. Hours: Mon. Thru Fri. 5:30 P.M. until. Saturday & Sunday All Day
1228 N. EDEN STREET
BALTIMORE 13, MARYLAND
PHONE: VErnon 7-3272

MME. E. BROWN
Tells you anything you want to know and brings your loved ones back to you.
HOURS: 11 A.M. to 9 P.M. NO SUNDAYS
Call LA. 3-3202 for Appt.
1817 N. FULTON AVE.
Baltimore, Md.

MRS. DELL
Readings & Advisor
Special Readings . . . . . . $1.00
She Helps In All Affairs Of Life
Guaranteed Satisfaction
Also Lucky Days
Open 9 A. M. to 9 P. M.
SA. 7-1553 117 N. Eutaw St.

SEE PROF. RICHARD
WHY NOT BE HAPPY?
Will help you solve your problems. Will help you overcome those things you were not born with. Will make you happy, successful and help you out of your troubles. RESULTS GUARANTEED SEVEN HOURS AFTER WORK IS FINISHED. Office hours: Thurs., Fri., Sat. 10 to 8 P.M.
4001 FREDERICK AVE.
He does what others claim to do. No. 8 car—Catonsville or Irvington.

SEE ME TODAY
BE HAPPY TOMORROW
FOLLOW MY ADVICE
Elder King Solomon MAYFIELD
Advisor and Counsellor on problems of life.
2101 New Hampshire Ave. N.W. Suite 103—ADams 2-5871
902 N. Gay St.—East Balto., Md.

MAIL ORDER
WOMEN WANTED
LONELY? Be happy. Join The American Club, Box 757, Gary, Ind. Send 5c for information.
MEET YOUR SWEETHEART OR MATE—(ages 16 to 70). Members everywhere. State age. Information Free. American Colored Club, Box 6711-V, Philadelphia, Pa.

'With God'
ALL THINGS ARE POSSIBLE
Are you facing difficult problems? Poor Health? Money or Job Troubles? Unhappiness? Drink? Love or Family Troubles? Would you like more Happiness, Success and "Good Fortune" in Life?
If you have any of these Problems or others like them, dear friend, then here is wonderful NEWS of a remarkable NEW WAY OF PRAYER that is helping thousands to glorious new happiness and joy!
Just clip this Message now and mail with your name, address and 3c stamp to LIFE-STUDY FELLOWSHIP, Box 310, Noroton, Conn. We will rush this wonderful NEW Message of PRAYER and FAITH to you by AIR MAIL absolutely FREE!

MEN! NEED POWER? STAY YOUNG ENJOY LIFE!
Available for the first time—a new tablet discovery called PROTABS that helps replace body sex hormones that influence sex growth. Enjoy wonderful relief from sexual weakness, impotence, tiredness, that rundown feeling.
Order 30-day supply of PROTABS today! Sent in a plain Wrapper. $5.00. SEND NO MONEY—Just pay postman $5.00 plus C.O.D. postage or send cash and we pay postage. Order today. ATWOOD COMPANY, 3021 W. 63rd ST., CHICAGO, 29, ILLINOIS. DEPT. A-17.

YOU MAY EARN OVER $25.00 WEEKLY
Address & Mail Postcards at Home
WRITE -ATLAS-
BOX 188 Dept. 101 MELROSE, MASS.

Be Lovely—Use These 3 PROVEN INDIAN FORMULAS
by INDIAN CHEMIST who knows
1. JABONDI HERB JUICE hair pomade for LONGER hair.
2. WALNUT JUICE hair blacknor for youthful BLACK HAIR.
3. VITAMIN F Face Cream for a LIGHTER and SMOOTHER Complexion.
Each Article $1.25 cash or $1.50 C.O.D.
INDIAN CHEMISTS
P. O. Box 223 • Detroit 31, Mich.

SATISFY HER MOST SECRET DESIRE!
Learn how to delight your wife with a prolonged vitality that adds pleasure and excitement to your days and nights.
Why feel inadequate? Get AYDEX — a specially prepared, easy to use, externally applied cream that goes to work instantly —stimulating and quenching her most intimate thirst, while fulfilling your enjoyment.
SEND NO MONEY!
Order on no-risk, money back guarantee. Just send name and address. AYDEX will be sent in plain wrapper. Pay postman $2.00 plus postage for each 2 oz. tube ordered, or send cash and we pay postage. Order today—by mail only from . . .
AYDEX-Department E-1
2128 Locust St.
Phila. 3, Pa.

MAIL ORDER
TERRY'S SOCIAL & LETTER Club, Room 236 — 6054 Cottage Grove Ave., Chicago 37, Ill.
BE A DETECTIVE—Make Secret Investigation. Experience unnecessary. Write A. F. Wagner, 125 W. 86th St., N.Y.

IF NATURE SLEEPS
Take "O.S.R." if you lack Pep, Vitality, Natural desires for fun. If you have aches, pains, coated tongue, bad skin, it may be due to Faulty Elimination. HELP NATURE with O.S.R. Herb Tablets and love life again. Pay Postman $1.50 for 148 tablets or mail ONLY $1.00 NOW and SAVE 50c. Write today.
STANDARD REMEDY COMPANY
Dept. A-435 Baltimore 2, Maryland

A Club-Selected Book Pays You $100,000
LEARN TO WRITE
You can write a Book, Story, Fiction, Play or Novel; at home in spare time. Make big money. A complete course, 14 easy lessons in One Book. Shows You How. Send $2 for this Secret Instruction Book. Write: PHILEMON CO., Box 309, G New York 30, N.Y.

3-Day Guarantee $2.00
Keep 3 Days To Decide
I Refund $2.25 If Not Pleased
No Long Letters—Just Say
SUCCESS SECRET
L. WOODWARD DEPT. A.F. P.O. BOX 3248 PHILA. 21, PA.

A SURE HIT! FREE
Unlucky? Love? Money? Troubles $$$
. . . FREE . . .
at no extra cost, the Prayer of FORTUNE. For better self-understanding, your Horoscope, Dream Guide and Astro-Numerology. All 3 only $1. Send name, address and birthdates.
ALBERT, Bx. 177 E-8, Miami 47, Fla.

Is Your Mind filled with TROUBLE? . . . FEAR?
What Would You Give for a Helpful Mind Relief to Each of Your Anxious Problems?
Are you worried over financial matters, debts—in need of FAST LUCK, MONEY? Is your home sad? Are you LONELY? Has LOVE deserted you? Do you lack FRIENDS? LOVE? SUCCESS? HAPPINESS? Here is the SECRET that many HAPPY people use to give them COURAGE and HOPE.
Check off the Problems that Beset You . . . Doing so can give your Worried Mind its first relief
☐ HEALTH ☐ LOST LOVE ☐ DRINKING ☐ GAMBLING ☐ LONELY ☐ DEBTS ☐ FAMILY ☐ LOW SPIRITS ☐ CROSSED Conditions ☐ HUSBAND ☐ MONEY ☐ ENEMIES ☐ WIFE ☐ JOB ☐ BAD LUCK ☐ FRIENDS ☐ FEAR ☐ NO PEACE of MIND
If you wish write a letter or just tear out this ad and mail with your name and address. The charge for one problem is only $1. Four problems are $3. Eight problems are $5. SEND NO MONEY. We'll ship C.O.D. plus postage charges or send cash. Your prayer and sight now for help towards POWER and GLORY.
PROTECTO, Dept. A-3
913 N. Rush, Chicago, Ill.

Do YOU Want to CHANGE YOUR LUCK?
Is Bad Luck Chasing YOU? Making everything you do go wrong? Do others get all the GOOD LUCK, while YOU get nothing? Don't give up. No matter how bad YOUR LUCK has been, I know that GENUINE LUCKY GREEN can HELP YOU. Like one woman told me only the other day, "Your Genuine LUCKY GREEN INFORMATION has helped me to catch GOOD LUCK." To get genuine LUCK GREEN INFORMATION, send me your name and address. When the postman delivers YOUR Genuine LUCKY GREEN INFORMATION and PERFUME, deposit only $2 (3 for $5) plus postage and handling on my sincere GUARANTEE: follow the directions for just 10 days. If YOU don't say that this is the BEST INFORMATION and Perfume you ever got, I'll return your $2. Don't let anything hold YOU back. Send for YOUR Genuine LUCKY GREEN now.
LUCKY CLOVER, Dept. 302-T, Lynbrook, N.Y.

MAKE AS MUCH AS $75 per WEEK!
Make Big Money—Make New Friends, and have fun doing both. Become Authorized Agent for the great TAJ line of Beauty and Health Products. Work Full time, or Spare time. Become a business man or woman, working for yourself! TAJ face creams, powders, perfumes, health products and flavorings are popular and will make and keep customers for you. Act NOW!
FREE Send in Coupon and Get FREE the following Four Samples:
1—Hindu Rose Talcum 3—Perfume
2—Face Powder 4—Incense
SEND NO MONEY
Just fill out the Coupon and Mail today—and you will receive by return mail our four trial samples—and our Special Money-Making offer to agents. Don't Wait. Mail the Coupon Now!
MAIL COUPON TODAY
JAMIL AKITAR, President
TAJ PERFME CO., Importers
1314 Gratiot Av., Dept. 00, Detroit 7, Mich.
Please send me generous samples of TAJ Products, and Special Money-Making Offer to Agents.
Name
Address
City State

Sees All! Knows All! Tells All!
Answers Questions About ANYBODY . . . ANYTHING . . . ANYWHERE! . . .
Answers These Questions Easily!
• Are You in Love? • Will You Get A Raise? • Is Your Lover True? • Will You Get A New Car? • Do You Sit On Boss' Knee? • Will You Find Your Lost Ring? • Will You Rent Your Room?
MYSTIC EYE It's thrilling! The wonderful Psycho-Activated Swinging Pendulum that's taking the country by storm. Provides the answer to any question in the world. TELLS PAST, PRESENT, FUTURE, LUCKY DATES, AGES, SEX, EXTRASENSORY PERCEPTION. THE METAPHYSICAL, THE OCCULT! Amaze and mystify your friends! Use for party, games and to answer your own personal questions. The MYSTIC EYE responds to the subconscious mind! USE AS A LIE DETECTOR OR SELF ANALYZER. No supernatural claims are made. Sold only as a curio to believers.
SEND NO MONEY Rush name and address. Pay postman only $2.98, plus C.O.D. charges on delivery. If not 100% satisfied return for $2.98 back. SAVE MONEY! Send $2.98 with order. Same guarantee.
PROTECTO, Dept. A-2, 913 N. Rush, Chicago, Ill.

$MONEY$ $MONEY$ $MONEY$
(Sure Hit Success)
For rapid changes in conditions come to see, write, phone, or telegraph Prophet John The Conqueror now! Who double guarantees within 24 hours to endeavor to change your condition through prayer and faith. Love, health, crossed conditions can be changed through prayer and faith. Husbands have been restored to wives—wives to husbands through prayer and faith—write for Prophet John's 24-hour prayer and faith blessing now!


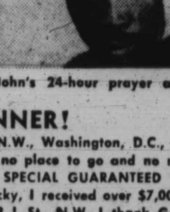


BE A WINNER!
MRS. IRMA KIBBLE of 1213 7th St., N.W., Washington, D.C., states: "I had been ordered to move, I had no place to go and no money. I sent for one of PROPHET JOHN'S SPECIAL GUARANTEED BLESSINGS, and a few days later I was lucky, I received over $7,000 and was able to buy my own home at 8 L St., N.W. I thank God for this wonderful man. I will write or phone anyone who wishes to know about this God Sent man.
He has helped many through prayer and faith a few hours after receiving his letters of faith many have been blessed financially. He double guarantees to endeavor to send you the prayer best fitted for your problem and also guarantees to try through God's divine help to: Heal the sick with my healing clothes $15.00 each with prayer candles, prayers go with each article for without prayer and faith nothing you order from me will be of any use to you.
In my curio shop you may order the Lucky Dream Earrings priced at $7.00, socalled Evil Eye Joe Controlling Oil priced at $5.00, Uncle Ned's Black Cat Bone Dust at $9.00. Aunt Sally's Black Pussy Foot Oil with John The Conqueror Root and Lucky Dime $11.00. I sell only as curios, nothing supernatural guaranteed. Prayer and faith are my working tools, you owe it to yourself to mail your birth date and address, two problems answered with each $5.00 donation.
Donations $3.00—$5.00—$10.00—$35.00
PROPHET JOHN THE CONQUEROR
The Original Root Man
2222 N. 13th STREET PHILADELPHIA, PA.
TRUST IN THE LORD, DELIGHT THYSELF ALSO IN THE LORD AND HE WILL GIVE THEE THE DESIRES OF THINE HEART.