Death of J. Logan Jenkins ends long marriage of roses

'Jenks and Fannie' wed 55 years ago in West Point, Va.

By JAMES E. WOOD

James Logan Jenkins was buried, Thursday, in Mount Auburn Cemetery

He leaves behind memories that will live for years in the hearts of those who knew him.

He leaves behind a wonderful woman — Fannie Adams Burrell — whom he wooed and won with roses some 55 years ago in the town of West Point, Va.

He was her "Jenks" and she his "Fannie."

—o O o—

MR. JENKINS passed quietly, Saturday night in his comfortable home at 2415 College Ave., Morgan Park, shortly after reading the 91st Psalm — something he had done for as many years as friends can remember.

The Psalm begins: "He that dwelleth in the secret place of the most High shall abide under the shadow of the Almighty."

It ends with: "With long life will I satisfy him, and shew him my salvation."

Mr. Jenkins was 80 on October 12!

—o O o—

I REMEMBER him as a jolly man who always mixed dignity with mirth.

The Jenkinses and the Woodses were close friends for as long as I can remember.

It was always "Fannie and Virgie," and "J. Logan and F. M."

Used to be a saying around our house that mamma couldn't make a move without first calling Fannie.

—o O o—

MAMMA SAYS the friendship began a few weeks after our family moved here from Frankfort, Ky.

This was back in 1925. Poppa had come here to take a job in the school system. We lived in the 1200 block of Madison Ave., and I was about 18 months old.

I remember when Mr. Jenkins ran a small delicatessan-type store in the front of his catering business at Druid Hill Ave., and Mosher St.

I would take my pennies by there and buy goodies. Mr. Jenkins who called me "Little Biddy," or "Jimmy," would always put a bit more in the bag than my pennies could afford.

—o O o—

HE ALWAYS had a twinkle in his eye and seemed to get great delight out out of the broad smile that would break across my face for the extras.

His catering establishment was spotlessly clean and many afternoons, I would run in and out, of the shiny pots and pans, amusing myself with the many wondrous things to see.

As I grew older, and Mr. Jenkins retired, those days still lingered as pleasant afterthoughts of a chapter of youth.

—o O o—

THE FRIENDSHIP between the two families continued. From the whist clubs to the bridge gatherings, it was always mamma going to Fannie's, or vice versa.

When they weren't playing at the Jenkinses, "Jenks" would always bring "Fannie," and then just as sure as clockwork, he would be outside waiting in the car when the "girls" finished.

He was a great one to make a jest. It pleased him to laugh and make others laugh.

—o O o—

ONE DAY when I was about 10, we were visiting the Jenkinses. He called me out on the front porch of his house and pointed to a large plot of land adjoining his property.

"See all that land?" he said, "well since I like you so much, I decided to buy it and give it to you. Man's got to be careful about his neighbors you know."

Took me quite a while to figure out what the grown folks found to laugh about after I informed them:

"Mamma, look at all this land Mr. Jenkins bought for me. I'll have the biggest house in Morgan Park."

—o O o—

MANY TIMES I've thought back on that day and laughed until my sides hurt. May not strike some quite as funny, but of course you had to be there to see that twinkle in his eye and the effort to hold back laughter as he watch my reaction.

Flowery words don't seem to fit Mr. Jenkins. He is better defined simply as a nice man.

Of course, he was more than that. He was a devoted father and husband.

—o O o—

HE FIRST MET Fannie Adams Burrell on a bright Sunday in the 1890's.

J. Logan worked on a boat during vacation periods under Fannie's father, William Burrell, to earn tuition for college.

The boat docked in waters near West Point on this Sunday, and J. Logan, free and single with nothing to do, stopped by to see the boss.

Fannie opened the door of the Burrell house, and his heart did flip-flops as the tall, olive skinned Boston-educated girl invited him in.

—o O o—

IT WAS THE Sunday after Easter and Fannie had a date with some of the neighboring youngsters to go strolling in their Easter clothes.

Father Burrell took care of proper introductions and J. Logan wrangled an invitation from Fannie to join the strollers

By now, the love bug had gripped Fannie and she stooped by a neighbor's rose bush, plucked a bright red one and placed it in Logan's lapel.

Noting his joy, she promised to send him the next perfect rose she saw. Soon thereafter, she had her brother take a beautiful rose to Logan at the boat.

—o O o—

LOGAN THEN sent her a basket of roses and their love expressed through flowers, began to blossom and bloom.

From there on, Logan "said it with flowers."

In 1897, he sent Fannie a beautiful vase of roses. The vase is still a treasured object in the Jenkins home.

On October 10, 1899 at The Salem Baptist Church in West Point, Jenks and Fannie were wed.

—o O o—

THE WEDDING almost didn't take place, because of all things, Logan forgot the flowers!

Fannie refused to dress for the wedding until they were obtained and finally Logan sent to Richmond for them and a marriage that was to last for 55 happy years took place.

From this union came two sons, Howard B. and J. Logan Jenkins Jr.; and an adopted daughter, Mrs. Ethel Wynn of Swarthmore, Pa.

—o O o—

IN 1912, Mr. Jenkins established his catering business in Baltimore and among the many prominent persons he served was Queen Marie of Romania. He retired in 1941

Mr. Jenkins was a 33rd Degree Mason and both he and his wife were members of Bethel AME Church, where he was once a trustee.

J. Logan Jenkins, never forgot his friends. On Saturday, the day he died, the Jenkinses went shopping to buy a jacket as a birthday present for Dr. M. L. Barksdale, his close friend.

Just four days previous —the 12th — Dr. Barksdale had been to the Jenkins home to wish J. Logan well on his 80th birthday.

The J. Logan Jenkinses at 55th anniversary. She holds roses.

RETURNING HOME from shopping, Mr. Jenkins ate a hearty meal and then went upstairs to rest and read the 91st Psalm.

Fannie joined him and they chatted. He complained of a pain in the back of his neck.

"Jenks" raised up off his pillow, took one last look at his Fannie and then closed his eyes.

—o O o—

BESIDE HIM lay the Bible and these words from the 91st Psalm: "Because he hath set his love upon me, therefore will I deliver him; I will set him on high, because he hath known my name"

Funeral services were held Thursday, in the Jenkins home. The Rev. Harrison J. Bryant, pastor of Bethel, officiated.

In addition to his wife, two sons and a daughter, Mr. Jenkins is survived by three grandchildren ond one great-grandson.

Active and honorary pallbearers were George Fitzhugh, T. H. Waters, Dr. Barksdale, James Gustus, Tom Taylor, Saul Perdue, Douglass Johnson, Edward Jenkins, Joseph Johnson, Roland Williams, Carl White and William Burns.

He was a nice man!

MARCEL T. PASQUAL

Ballet School OF THE Red Shoes

19 W. Preston St. MU. 5-7226

11 A.M. to 9 P.M. SATURDAY 10 A.M. to 3 P.M.

Classical Ballet, Toe Acrobatics, Authentic Spanish Castanets, Calypso, and All Kinds of Character Dances. Professional Routines.

Classes For Childern and Adults

Be As Free As A Bird! LET US SAVE YOU TIME AND MONEY

FLAT WORK

Carefully Washed & Ironed PROMPT PICKUP SERVICE RETURNED IN 3 DAYS!

Call WI. 5-6900 YALE LAUNDRY

STOP! It is dangerous to let coug from common cold hang or

Chronic bronchitis may develop i your cough, chest cold, or acute bronchitis is not treated. Get Creomulsion quick and use as directed. It soothes raw throat and chest membranes, loosens and helps expel germy phlegm, mildly relaxes systemic tension and aids nature fight the cause of irritation. Creomulsion is guaranteed to please you or druggist refunds money.

CREOMULSION relieves Coughs, Chest Colds, Acute Bronchitis

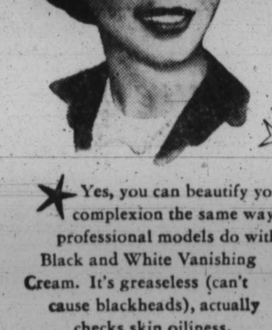

Was I Flattered when I was elected Miss Model Steno ...says business girl

"The camera close-up for publicity shots was perfect! A professional model told me about Black and White Vanishing Cream as a make-up base to keep complexion looking fresh and camera perfect always."

La Verne Johnson Homestead, Pa.

Yes, you can beautify your complexion the same way professional models do with Black and White Vanishing Cream. It's greaseless (can't cause blackheads), actually checks skin oiliness.

Your make-up looks fresher, your skin feels softer.

Remove make-up with Black and White Cleansing Cream. Soften skin with Black and White Cold Cream. 35¢ each.

For face powder that clings like mist, lipstick that stays on and on, look for the name Black and White.

BLACK AND WHITE VANISHING CREAM

Wonder Drug Formula Builds Up Hair Beauty

Millions of people from Coast to Coast are now learning the scientific facts about the one thing that makes long, naturally attractive hair....soft, smooth, growing out rich and healthy.

Leading authorities have confirmed that it all depends on the nature and condition of the scalp. In other words, you can have gorgeous hair like that only if your scalp can make it so.

More and more people are discovering that when they seek to improve the looks of their hair they must think about the condition of the scalp too. They are also learning the amazing facts about Sulfur-8 Hair and Scalp Conditioner and how it works for the beauty of the hair.

The Power of Sulfur-8

A new scientific form of sulfur is being hailed by hair and scalp experts throughout the world. This potent "super-sulfur", called polysulfides, is the wonder drug featured in the great Sulfur-8 Hair and Scalp Conditioner formula. Only Sulfur-8 has that special formula.

Of course, Sulfur-8 cannot give you a new scalp, nor make your hair grow or be longer than your scalp allows, but when used in time that sensational Sulfur-8 formula usually works wonders on certain conditions that may hold your hair back from looking its best.

Hair Looks Healthier, Longer

Happy Sulfur-8 users report marvelous results in helping the most abused dry hair look softer, smoother and more lustrous. They are thrilled by the new beauty of their hair and have been telling friends about it. The fame of Sulfur-8 has grown so fast that already millions of jars have been sold.

So, act fast when you notice those first warning signs of dryness in your hair and scalp. Get Sulfur-8 at the drug store right away.

HAVE YOU HEARD? THEODORE MINOR—Furrier Formerly of 930 W. North Ave. Is Now Associated With The Valet Shop

CLEANERS & DYERS 427 LAURENS STREET (Cor McCulloh)—LA. 3-2450 Free Pickup & Delivery Service

Special Bargain News

Remodeling of old Fur Coats into stunning new modern Fur Capes, Stoles or Jackets For Only $27.50 & up

Do CRAMPS give you that monthly look?

Why let tell-tale misery, "nerves" show in your eyes?

Does your mirror show an older-looking, worn-out, nervous face during your "bad days?" Why let men see that you are suffering from monthly cramps? Try a little Cardui each day as thousands of women do. Let it help build strength and resistance so you have less and less misery each month. Some go through periods without feeling any discomforts at all. Also helps relax jittery nerves—sleep better. Look, feel, act younger, more normal all month. Ask for Cardui. (Say: "card-you-eye").

CARDUI MONTHLY CRAMPS CHANGE OF LIFE

NOW AVAILABLE TO YOU! AN OPPORTUNITY TO ENTER ONE OF TODAY'S FASTEST GROWING INDUSTRIES

THIS IS A MEANS OF CREATING AN IMMEDIATE CASH INCOME

Canadian concern offers excellent immediate returns from installations we will make in supermarkets, industrial establishments, theatres, drug chains, etc. This operation has been tried and proven and will stand rigid investigation. This ad has never appeared before. Exclusive territory allotments still available in this area. We require honest, dependable men or women with a good background. We are not interested in "high pressure salesmen" types. We have set up an attractive finance plan to help you expand from a small start. No previous experience necessary, as our regional director will train you.

This business may be operated from your home to start in spare time, without conflicting with present employment. We have started others in a small way, who have expanded into very large and lucrative businesses, and the same success can be duplicated with sincere effort and courtesy, resulting in lifetime financial independence. Applicants must have up to $1250 immediately available (which is secured in starting inventory). Applicants selected are guaranteed under contract a repurchase by the company of all existing stock and equipment if dissatisfied in any way after a six month trial period.

If you can meet above requirements, reply giving age, references, and if car available including phone number for local interview, to:

BOX FH-1190 AFRO-AMERICAN NEWSPAPERS 628 N. EUTAW ST., BALTIMORE 1, MARYLAND

In and Around Annapolis

By ROBERT PINKNEY JR.

ANNAPOLIS — Mayor Arthur G. Ellington broke ground for 24 colored housing units last Thursday to be constructed at Oaklawn and Carver Sts. in Parole.

The apartments, the first colored private project of this nature in Annapolis, is expected to be ready for living conditions by the first of next year.

The apartments are equipped with three rooms and baths, with individual natural gas heating units and tiled floors, renting for $50 a month.

—o O o—

HURRICANE Hazel made herself known in Annapolis last Friday, with her violent antics.

At the Naval Academy, the famous old training ship, Rene Mercedes, with 2 men "On deck" drifted out into the Severn River, throughout the storm and sat there helplessly until finally rescued and brought back ashore.

Burning up the music world these days is a local group called the "Van Dykes." Last Saturday, this group, which has been together for a good number of years, played to an almost sell-out audience at a dance hall near Annapolis.

Starting their orchestra when over half of the musicians were sophomores in high school, the "Van Dykes" have played before Baltimore and Washington crowds more than once and could be one of the finest young teen-age bands ever to hit the state.

The "Van Dykes" are booked for weeks ahead. They're helped along the road to success with their lovely vocal singer, Miss Pat Wynn. These swingsters are going places fast.

Fall institute for beauticians

The Fall Institute with a six-week advanced course for licensed beauticians will open Monday at the Master Beauticians Center 1522 Madison Ave. Guest lecturer will be Mrs Louise Valenche who conducts courses at the University of Maryland. Other instructors will include Miss Rose Davis, Mrs. Allener Wallace and Mrs. Della Gittings.

Personals

BUTLER — Mrs. Angela Butler of 524 Schroeder St., and children, Janice, 4; and Kim, 1, are enroute to Japan to join their husband and father, Pfc. George Butler.

Daughter of Mr. and Mrs. Morris Wright, Mrs. Buter hopes to be reunited with her brthers, Pfc. Morris and Vernell Morris Wright Mrs. Butler hopes to be reunited with her broth- Wright who are also serving overseas.

SMITH — Mrs. Emma L. Smith of 2015 E. Preston St. is visiting several church groups in the interest of increasing membership in the Order of St. Luke.

Gadabouting In Baltimore

Irma Rawlings feted at novel bridal shower

...with Lulu Jones Garrett

By SHIRLEY KYLE (Substituting or Mrs. Garrett who is on vacation.)

'Twas a fashionable and novel surprise wedding shower Joyce Weaver and Dorothy Evans gave for bride-elect Irma Rawlings, Saturday, at Miss Evans' home.

The hostesses dreamed up the idea to send their honored guest on a treasure hunt for her gifts which included everything from nylon slips to kitchen stools.

Novelty verses tied to pink and white streamers which dangled from an umbrella attached to the ceiling, had Irma looking under beds, behind doors, in the closets and on top of cabinets, for her gifts.

After the hunt, guests Eileen Snow, Jeanne Weaver, Frances Booker, Mildred McDaniels, Isabel Waters, Evelyn Stiles, Charlotte Winree and Mary Johnson, sipped cocktails and dined on delicious chicken ala king in patty sheels.

Irma will marry Burnett Givings, Oct. 30 at Metropolitan Methodist Church.

Another leading hostess of the week was Adele Proctor who entertained her out of town guests at a formal dinner party at her McCulloh St. home.

The honorees, Mesdames Rhetta Jenknis, Tacoma, Wash.; Morgan Jones, Portland, Oreg., and Elfreda Seatt, Chase, Md., dined and sipped champagne with the Howard Browns, Theresa Morgan, Doris Williams and Charles Noel.

—o O o—

AND "HURRICANE HAZEL" couldn't stop the June 1941 class of Douglass High School from celebrating its first reunion with a gala three-day affair.

Festivities began Friday with a barbecue at the Catonsville home of Mary Christmas. Saturday classmates gathered at Biddle Hall for a cabaret party where Josephine Wagner, president, received a gift for being responsible for the reunion.

Sunday, the group worshipped at Knox Presbyterian Church where the Rev. Vernon Dobson, classmate, delivered an inspiring sermon.

Seen about rehashing their school days were:

Julia Dorsey, Mary Carrington, Constance Brown, Celeste Frazier, Leroy Cockey, Athie Dorkins Wyenter, James Fletcher, John Hargrove, Ernest Jefferson, Myrtle Hubbard;

Phillip Johnson, Ruth Myers, Warren Parker, Morris Brooks, Amelia Brooks, Bernice White, Carolyn Wongus, Phyllis Thompson, Rosalie Washington, Marian Washington;

George Williams, Franklyn Wilson, Myles Robinson, Pearl Wicks, Anthony Ward, Reba Brooks, Carroll Palmer, Erma Glendi Johns, Ellen Johns;

Charles Fletcher, Edna Ruff, Doris Jeffries, James Jeffries, Alice Stubbs, Basil Garrett, Annabel Hawkins, Lillian Jones, Frederick Howard, Gertrude Fowlkes, Dorothy Martin;

Lloyd Patterson, John Stokes, Josephine Johnson, Helen Torson, Raymond Winckler, Helen Tilghman, Bernard Overton; Millard Dorsey, Eva Williams, Margaret Driver, James Adkins, Lucille Burns, Enolia Goodwin, George Forbes, Margaret Turner, William Roach, Alice Roach, Meredith Evans, Lucy Gresham;

Annie Branch, Bernice Holloman, Winston Jackson, Frank McKenzie, Helen Minor, Evelyn Ruth Thompson, Elizabeth Edwards, Clarence Washington;

Edger Williams, Albert Wilson, Vera Palmer, Josephine Wagner, Errol Taylor, Charles Agnes Yates.

—o O o—

THE REV. Mr. and Mrs. Theodore C. Jackson (he's pastor of Gillis Memorial C. C. Church) were feted at a surprise birthday dinner, Wednesday by the church congregation.

Sponsoring the affair were Mesdames Pauline Lewis, Sylvia Person, Mary Dorsey, Carrie Hart, Julia Harris, Jennie Robertson, Miss Marian Cook and Eugene Emanuel.

The William Britts' three-month-old son was christened William Matthew Britts Jr. Sunday, at Ames Methodist Church, by the pastor, the Rev. J. Lloyd Garrison.

Proud godparents are Mrs. Phyllis Massie and Louis Britt. Carlita and Rosemary Phears (cute daughters of Mrs. Theol

(Continued on Page 13)

If it's lighter skin you wish...

Use the cream with the magic lightening action

Sheer magic is the only word for the way Dr. FRED Palmer's Skin Whitener lightens and brightens, smooths and clears even the most stubborn too-dark skin! Almost instantly, it starts to reveal a new lightness in your complexion . . . smooths away harsh roughness . . . loosens blackheads for easy removal, and even clears up pimples, and many other externally-caused blemishes! Blotches and darker brown spots disappear on hands as well. And thanks to its precious lanolin content, vital oils are replaced to make your skin more glowing, more youthful looking! All this in one delightful cream! Get a jar today at your druggist or cosmetic counter. Look lighter, lovelier . . . or your money back.

Dr. FRED Palmer's Double Strength SKIN WHITENER

Enriched with lanolin 25c and 60c

Use Dr. FRED Palmer's Skin Delight Soap 25c

GALENOL CO. Box 264, Atlanta, Ga.

Men & Women

Increase Your Income Showing CHRISTMAS GIFT BOXES

2047 Penn. Ave. ask for MR. WALTERS Distributor of Watkins Products

DIXIE PEACH GIVES YOU MORE

MORE Hair Beauty

Makes hair extra soft, smooth and lustrous... so "Inviting to Touch!"

MORE for Your Money

The biggest jar at the price! 25¢ 15¢

"FLOWERS FOR ALL OCCASIONS"

Expertly Arranged Reasonably Priced

J. J. CUMMINGS & SONS

PHONE: PLAZA 2-1374, 1375, 1376 1123-25 W. BALTIMORE ST. MEMBER FLORIST TELEGRAPH DELIVERY ASSN. NO BRANCH STORES

World's Largest Selling Aspirin For Children

Your own doctor will tell you this specialized tablet is made to best fit your child's needs. Each is ¼ adult dose, orange flavored. Buy 39c economy size.

Approved By Thousands of Doctors ST. JOSEPH ASPIRIN FOR CHILDREN

"FEWER COLDS NOW"

One truly time-tested way to help build up youngsters—help 'em fight off colds 'n coughs when they're low in natural A&D Vitamins—Scott's Emulsion! It's a "gold mine" of these Vital Elements, energy building oil, and added minerals that help build real resistance and stamina. 148,000,000 bottles used! Get it today—to build 'em up!

SCOTT'S EMULSION NATURAL HIGH ENERGY TONIC

Foot Sufferers

Relax in a hot, sudsy Resinol Soap foot bath. Then relieve dry, itching burning skin with soothing Resinol. Begin today this helpful foot care.

RESINOL OINTMENT AND SOAP

SKINNY? AMAZING NEW EASY WAY PUTS ON POUNDS AND INCHES OF FIRM, SOLID FLESH

SKINNY?

Men, women and children who are thin because of poor appetite or poor eating habits may quickly put on pounds and inches of firm, solid flesh, thanks to WATE-ON. New kind of concentrated body building all-in-one concentrated meal of easily digested calories here at last. Easy weight gains of 5 POUNDS . . . 10, 20 even 30 pounds reported. No sugary mixture, no fishy oils, no drugs, no overeating.

SKINNY?

WATE-ON guards against fatigue, poor endurance, low resistance. When underweight is caused by disease take WATE-ON under direction of your doctor. WATE-ON is fortified with Vitamin D, blood building red vitamin B12 and other energy factors. Money back guarantee. Starts putting on weight first day. NOW AVAILABLE AT BETTER DRUG AND DEPARTMENT STORES.

WATE-ON Homogenized Liquid Emulsion (Also Concentrated Powder Form)

Get "EXTRA RELIEF" from COLDS miseries

666 attacks all cold symptoms at one time . . . in less time! 666 does more because it has more. For "extra relief" try 666.

666 LIQUID OR TABLETS

One of the Oldest Furriers in Baltimore after 40 years Says Goodbye!

GOING OUT OF FUR BUSINESS

LICENSE 1530

Most Sensational Price Break in History

After 40 years HUDSON CANADIAN one of Baltimore's oldest furriers is GOING OUT OF BUSINESS.

OPEN EVERY DAY FROM 9:30 A.M. TO 9 P.M. Until We Sell Out

MINK skins $1

ASSORTED FUR COATS! $20 • $30 usually $100 up

Thousands of Glamorous Furs must be sold out to the bare walls—regardless of cost.

ALL SALES FINAL

MARMOT, PERSIAN, MINK. MUSKRAT, BEAVER, RACCOON

Usually $50 - $75 - $100 - $200 - $300 - $400 - $500 $600 up

NOW! NOW! NOW! NOW! NOW! NOW! $3-$5-$9-$19-$29-$59-$79-$99-$119 and up

Must be sold quickly pay 1/2 OFF regular price

Imported Furs Labeled • Add Tax • DEPOSITS ACCEPTED

Black-dyed Persian Lamb Coats $49

ASST. FUR COATS CAPES & STOLES $10 unclaimed fur storages

HUDSON CANADIAN Fur Company

2401 E. MONUMENT STREET BALTIMORE 5, MD.

AT COCKTAILER — Guests photographed at the Wingoes' cocktail party Sunday at the Sphinx are left to right Misses Rose Davis, Tonie Purdy, Connie Brent, Florence Dennis, Dorothy Thomas and Irma Johnson. Standing, Miss Mary Adams.

Glen Burnie Echoes

By CHARLOTTE DOWNIE 1110 Crain Highway N.W.

Members of the Glen Burnie Chapter of the King Solomon Grand Lodge Inc. were guests of the Washington chapter on Sunday. The occasion was the first annual sermon and services of the chapter.

With the capable James A. Hayes as master of ceremonies, those attending were treated to an enjoyable evening. The Honorable Floyd Clark was guest speaker. Musical selections were by the Shiloh Baptist Church Choir and the Gospelaires, of First Baptist Church, Mt. Pleasant Plains.

Among others participating on the program were: Leonard Hicks, Irvin Woods, Ernest Smith, Samuel Bunn, John Thornton and Rev. J. Nichols. Guest from Furance Branch included the Rev. Mr. and Mrs. Solo Nichosoln and Mr. and Mrs. Jethro Bryson. Dinner was served by the host chapter after which followed the grand parade.

—o O o—

THE FURNACE Branch Improvement Association held its monthly meeting at John Wesley Methodist Church Monday night. George Crawford, president of the group said he was pleased with the progress of the water situation.

It was reported by committee members that the County Sanitary Commissioners are making progress with this cause. Now is the time for all residents of the affected areas to fully support the improvement association 100 per cent.

Remember, neighbors, it takes each of us to help win our fight. The association voted to help three charity groups at Christmas time.

Members include Mesdames Alline Brooks, Henrietta Johnson, Odessa Flemmings, Sara Crawford, Bertha McDowell and Dorothy Matthews, Messers George Crawford, Theodore Kess, Benjamin Keene, Maxie Brooks, James Johnson and Dr. Maurice Doles.

—o O o—

FRIENDS are praying for the speedy recovery of our good neighbor, Mrs. Gladys Keene. Take a minute and drop her a card Route 2 Box 280 Glen Burnie. Mr. and Mrs. Abraham Russell, and daughter, Cheryl Diane, were guest of the James Johnson of Furnace Branch last week end. Mr. Russell is much improved following serious accident last July. Cheryl is also celebrating her third birthday.

Visiting Glen Burnie recently were the Rev. Mr. and Mrs. R. F. Sharperson of Charleston, West Virginia.

—o O o—

THE WOMAN'S Society Of Christian Service is sponsoring an Evangelist Revival at Hall's Methodist Church at Marley Neck. Mrs. Cecelia Warren is the president.

Assisting her with this affair are Mrs. Georgia Spencer, chairman, the Rev. S. R. Bennett, pastor; and the Rev. Frank J. Frye, district superintendent.

Various choirs and class leaders friends of other churches have been invited to help make this affair a success.

The Gay Tenn Club held installation ceremonies on Saturday. New officers elected were: Yvonne Ross, president; June Burley, vice president; Leona Ross, secretary; Nancy Brooks, assistant secretary; Edna Levi, treasurer; Barbara Gaither, chaplain and Brenda Brown, Sgt.-At-Arms.

Memory Verse: Let Love be without dissimulation. Abhor that which is evil; cleave to that which is good. Romans 12:9

Remember to get your subscription for the NAACP. Mrs. George Crawford is the worker for the Glen Burnie Area.

—Gadabouting

(Continued from Page 12)

Phears) will be baptized at Provident Baptist Church, Nov. 14.

Civically speaking, Vivian Alleyne has been appointed by Mayor D'Alesandro, to be a members of the Advisory Welfare Committee.

By the way, Vivian looked very chic Monday night at the Democrats $100-plate dinner at the Emerson Hotel. Her gray suit and matching hat, trimmed in red velvet, was something to see.

Lena Lee was there, very stunning in her aqua green knit dress sparked with rhinestones and angora trim.

The Intermediate Nursing Class at Provident Hospital are soliciting votes for its Miss Provident contest. Lucille Griffin is class president.

—o O o—

LIST AMONG the club meetings this week, the gala cocktail party at the Sphinx Club, Sunday, given by the Wingoes of Baltimore and Washington.

The place was packed both upstairs and downstairs and by midnight there was standing room only. Guests came from New York, Philadelphia, Atlantic City and Pittsburgh.

Dorothy Evans is president of the group composed of 26 couples from the two cities.

Vivian Morris hosted the Liasians this week with a full course dinner at Club Tijuana. Members Mary Brown, Mary Mitchell, Hazel Bryant, Clarice Tilghman, Alice Williams, Constance Neal and Margarete Freeland, Lillie Pace, Maxine Higgenbothan and Ann Howe.

The Lawyers Wives are back in full swing this season. They held their first meeting Tuesday home. Bernice Buckner and Thelma Baylor were co-hostesses.

Madeline Murphy who went to the National Bar Association convention in Kansas City with her spouse, related the social highlights of the confab, while Kitty Lane and Ida Nicholas told of their vacation trips to Mexico and California.

Members present were: Catherine Greene, president; Anna Williams, secretary; Lucille Fitzgerald, Shirley Hargrove, Ada Cooper, Zaidee Koger, Rosa Murray, Margaret Koger, Clarice Parrish and Jacquelyn Watts.

A series of informal parties have been given this week for Mrs. Lottie Johnson Mosee of Detroit, who has been guesting here with Mr. and Mrs. Howard W. Morgan.

Catonsville News

By SAMUEL TORSELL

The Cap and Gown Club of the Emma Williams Temple IBPOE of W held their anniversary services Sunday at Mt. Olivet Methodist Church. An address was delivered by the Rev. S. W. Fields.

Guests included Louis Henry, formerly of Cambridge, Md. Mrs. Amy Warden was mistress of ceremonies. Mrs. Pauline Brown is president of the club.

A benefit dinner for Grace Church will be held at the home of Mrs. Gracie Green, 410 Winters Ave., on Saturday, Oct. 23.

—o O o—

FUNERAL SERVICES were held Sunday at Grace for Miss Martha Pollock. The Rev. C. C. Brown officiated. He was assisted by the Reverends Donald Allen, George Allen, and the Rev. Mrs. Flora Terrell.

Mrs. Pollock is survived by her father John; four brothers, a sister, two uncles and three aunts. Burial was in Western Star Cemetery.

Mrs. Ruby McLender of Atlanta, Ga., and Mr. and Mrs. Leroy Jackson of Germantown, Pa., were the week-end guests of Mr. and Mrs. Asbury Rideout Sr.

Flowers were placed on the altar at Grace Sunday in memory of the late Mrs. Marian Fields by Mrs. Edith May Harding and Mrs. Martha Brown.

—o O o—

A BIRTHDAY party for Darlene, Marilyn and William Steward was held Sunday at 133 Wesley Ave. Guests included Wayne, Vincent, Ina, Deborah and Harold Steward, Tanya, Marbin, Sheila, Williams, Charlene, Edward, Tardy, Dora Wade, Tommy Turner and Dwight.

Also, Kevans, Hall, Laverne Webb, Larry Webb, Walter Williams, Ronald, Winston and Michael Ebbs, Lynn Johnson, Grace Gaines, Ronnie, Gertrude Smith, Charlene and Patricia Fields, Verdeen Washington, Kathy and Joann and Ora Fields.

The Willing Workshop Club of Grace Church met Thursday at the home of Mrs. Sophia Gray at 28½ Winters Ave., Mrs. Gray and Mrs. Clara B. Hall were hostess.

—o O o—

MRS. Catherine Gresman is in Louisville, Ky., visiting her mother-in-law. Mrs. Naomi Joyce is now living at 329 Airdale Rd., in Rosemont, Pa.

Mrs. Agnes Chew is staying with her daughter, Mrs. Garnell Deshield, at 316 Calhoun St., during the illness of her husband.

Mrs. Sophia Gray was a guest at a birthday party given for George Hopewell of Frederick, Md., recently.

Mrs. Jean Wilson will sponsor a meeting of the Young People's Republican Club at Grace Church on Oct. 2. Mrs. Violet Rideout is president of the club.

Women's Day scheduled at St. John's

In observance of Woman's Day, Greater St. John Baptist Church at 209 Walnut St., Turner Station, will present Policewoman Violet Whyte and Mrs. Margaret Horner as guest speakers Sunday.

Mrs. Whyte will speak at 11 a.m. and Mrs. Horner, who is director of Christian Education at the Dundalk church, will speak at 3 p.m.

A panel discussion on "The Place of Women In a Wider World" will be conducted at 8 pm.

—o O o—

MRS. VIRGINIA Rainer of Concord Baptist Church will lead a discussion on "Women of the New Testament;" Mrs. Elisabeth Newton of Providence Baptist Church, "Women in Education;" and Mrs. Viola Plummer, Metropolitan Baptist Church, "Women in the Community."

"Women Maintaining the Standards in Christianity, will be discussed by Mrs. Anne Jordan of Ebenezer Baptist Church.

Mrs. Clara Banks is chairman of the Women's Day program committee and Mrs. Estella Oliver is co-chairman. The Rev. David B. Banks is pastor.

SANS SOUCI—The pinochle Club met at the home of Mrs. Lottie Griffin, 1807 Presstman St. Prizes at cards were won by Mrs. Myrtle Brown, Miss Hilda Collins and Mrs. Isabella Jackson. Miss Morgaret John of 1118 W. Lafayette Ave. is this week's hostess. Mrs. Brown is president; Miss Avis Smith, treasurer; and Mrs. Tillie Vincent, business manager.

WHEN KIDNEYS Work too Often

There is nothing that can make you feel older and more depressed than losing sleep and worrying about Getting Up Nights (too frequent, burning and itching urination) Backache, Bladder Cramps, Strong, Cloudy Urine, or Pressure over the Bladder, due to common Kidney and Bladder Irritation. In such cases New Improved CYSTEX usually gives quick, wonderful, soothing relief through its bacteriostatic action in acid urine and its analgesic value as a pain reliever. Over 900 million CYSTEX tablets used in last 25 years prove safety and success. Don't waste time. Get CYSTEX from druggist today under money-back guarantee. See how much better you feel tomorrow.

Photography For All Occasions Clinton's Studio

W. M. CLINTON, Prop. 1506 Penna. Ave. 2nd Floor No. 8 Res. LO. 6-8655 Bus. MA. 3-6533

New COLGATE DENTAL CREAM with GARDOL* Cleans Your Breath while it Guards Your Teeth!

Gardol forms a protective shield around your teeth that remains active 12 hours or more! This protection won't rinse off or wear off all day! Gives you the surest protection against tooth decay ever offered by any toothpaste!

*Colgate's trade-mark for Sodium N-Lauroyl Sarcosinate

ONLY COLGATE'S GIVES YOU FULL GARDOL PROTECTION AGAINST TOOTH DECAY!

NOW—GET GRAND RELIEF FROM

ITCHING, STINGING SKIN MISERY

WITH WORLD-FAMOUS

BLACK AND WHITE OINTMENT

Read How Quickly, Effectively This Famous Preparation Checks Itching, Burning Discomfort—Acts As Antiseptic Dressing To Help Prevent the Spread of Infection

Why Suffer—Let BLACK AND WHITE OINTMENT Give You the Same Kind of Fast, Blessed Relief Enjoyed by Thousands of Grateful Users

ACNE PIMPLES

I. Margaret Sharp, 2109 Division St., Baltimore 17, Md.: "The itching and stinging of my skin annoyed me a lot. I suffered the misery of Acne Pimples. I tried a lot of ointments but none seemed to help my discomfort, until I tried Black and White Ointment. It certainly is a fine ointment for fast, pleasant relief."

ECZEMA

Mrs. Irene Taylor, 724 South 18th St., Philadelphia 46, Pa.: "I want to thank you for your wonderful Black and White Ointment. My young daughter's hands kept itching and stinging with what was called Eczema. It tormented her something awful. I put on Black and White Ointment and in a short time she got wonderful relief from the itching, burning misery. I'll recommend Black and White Ointment to all my friends."

ACNE PIMPLES

Ina Mae Hawkins, 12321 Wallisville Road, Houston, Texas: "I suffered miseries with acne. Used a lot of ointments for relief, got the help I wanted from Black and White Ointment. It quickly relieved the itching, burning and soreness. Sure thank you for the wonderful relief that Black and White Ointment gave me."

UGLY BUMPS (Blackheads)

Phyllis Emery, 6331 Eberhart Ave., Chicago, Ill.: "Ugly bumps (blackheads) on my face bothered me for a long time because their itching and smarting always annoyed me. A friend told me about Black and White Ointment. I tried it and sure got wonderful relief from the misery."

SIMPLE RINGWORM

Leonard Turner, 1471 Proescher St., Norfolk, Va.: "I suffered with an itching misery on my hand. It was simple ringworm. I used Black and White Ointment and in just a short while the itching misery was relieved. It helped me so much that I will always be thankful. I'm strong for Black and White Ointment."

TIRED, IRRITATED, BURNING FEET

Mrs. Helen S. Glover, 2024 N. Bentalou St., Baltimore 16, Md.: "I work in a defense plant. The heat makes me sweat a lot. My feet get galled-like, itch and burn. My uncle told me to use Black and White Ointment for comfort's sake. I did and got wonderful relief. I wouldn't be without it."

RED, IRRITATED ROUGH HANDS

Marion Harris, 2510 Chestnut, Kansas City, Mo.: "I am a dishwasher in a restaurant. The soap and water irritate my hands. They get red, rough and itch and sting a lot. Since I began using Black and White Ointment, the misery has been relieved, I enjoy my work better. I think it's a fine ointment, tell everybody about it."

"SCALY SKIN" DISCOMFORT

Lester H. Brownlee, 1811 Leland Ave., Evanston, Ill.: "I suffered for years with the itchy stingy misery of a scaly skin disease. It was called Psoriasis. Often it would itch and burn. I tried many skin helps. Finally I tried Black and White Ointment. It quickly relieved the misery and in a short while I was much more comfortable."

ITCHY HANDS

Marshall Leverett, 2921 Putnam St., Detroit, Mich.: "I work in a steel mill, acids and grease get on my hands making them red, stingy itchy. I used Black and White Ointment for relief. I was sure surprised how fast it eased the itching, burning and soreness. Can't say too much about your grand ointment. It helped me a lot. I won't be without it for fast relief."

HICKIES (Blackheads, Pimples)

Aileen Franklin, 1216 U. St. N. W., Washington, D. C.: "I work as a waitress; my face broke out with ugly hickies. It embarrassed me terribly. The itching and smarting made me pick at them all the time. I tried many skin lotions and ointments. But none of them helped my misery like Black and White Ointment. The relief from the itching, stinging was wonderful. I only wish others could profit from your grand ointment like I have."

ATHLETE'S FOOT—ITCHY TOES

George Hollingsworth, 2189 E. 36th St., Cleveland, Ohio: "My toes and soles of the feet broke out and itched and burned something awful. A friend of mine said it was athlete's foot I used Black and White Ointment. It sure relieved the itching, burning torment. Black and White Ointment is great. I can honestly recommend it to anyone suffering like I was. I keep a package at home all the time."

TETTER

Lillie Person, 1702 Chattanooga Pl., Dallas, Texas: "I suffered with itchy stingy discomfort when I had tetter. I tried Black and White Ointment. It sure helped relieve the itching, stinging smarting. Can't praise it enough for handy, helpful relief."

Keep Your Skin Clean With Mild, Pure BLACK AND WHITE SKIN SOAP

Enjoy the use of Black and White Skin Soap daily. It gives you a rich, creamy soft, abundant lather that quickly and thoroughly removes all traces of make-up, dirt and grime.

Don't Wait Another Day! Get and Use BLACK AND WHITE OINTMENT This Very Day

So Good • Over 51 Million Packages Have Been Sold!

Genuine BLACK AND WHITE OINTMENT SOLD ALL OVER THE WORLD

MONEY-SAVING SIZES! 25c 60c

BLACK AND WHITE OINTMENT