Milford school board resigns

Says state dodging integration issue

DOVER, Del.—The Delaware State Board of Education Thursday night ordered the Milford High School to reopen next Monday with colored pupils in its classes pending a ruling from the state attorney general.

The entire Milford Board of Education, however, resigned en mass as soon as the state board announced its ruling.

The Milford board, which had asked the state board to approve the admission of the colored pupils to Milford High without reservations, resigned because it felt that in seeking an opinion from the attorney general the state board was, in effect, straddling the issue of integration.

—ooo—

THESE TWO RESULTS of the Thursday night meeting, which was held here 18 miles from Milford in an air of tension, left the little city of Milford, as a city, with a school but no school board and an area of tension which might blow up any minute.

Police Chief Samuel G. Powell of Milford said Thursday that Milford was "a keg of dynamite which might explode any minute" and the results of the meeting did not help to claim the situation in the eyes of this reporter who went back to Milford to spend the night after the board meeting.

The Milford school which had accepted 11 colored pupils for the fall term failed to reopen on Monday after a hostile meeting of citizens was held last Friday night, followed by a mob of 3,000 who showed up at the school on Monday to prevent the attendance of the colored pupils.

—o0o—

THE MILFORD school board, which had admitted the colored pupils, then sought an opinion from the state attorney general as to whether it had acted within the law in admitting the colored pupils.

When the attorney general held that the board had acted within the law, and that it would have violated the law if they had refused the pupils admission, the Milford board then asked the state board to give unqualified approval to its action in admitting the colored pupils.

The six-man state board, however, ordered the Milford board to reopen the school to pupils of both races but refused to give blanket approval to the action, stating that it would seek an opinion from the attorney general.

—o0o—

THE STATE Board also charged that in admitting the colored pupils without first submitting its integration plan to the state, the Milford Board had "exceeded its authority."

Louis J. Redding, NAACP attorney in the Delaware school case before the Supreme Court, Wagner D. Jackson, state NAACP president, and Dr. Kenneth Clark were present at the meeting Thursday night in Dover as the state board handed down its decision and the Milford board resigned.

Both Redding and Wagner arose at the meeting and urged the state board to give blanket approval to the Milford plan. Only one speaker voiced opposition to the plan.

—ooo—

BUT WHILE only one person arose to speak against it, a sullen group of some 50 Milford citizens appeared at the meeting and let it be known that they were against it.

While the board was out debating its decision, this sullen group huddled in small bands around the corridors of the old State Building where the meeting was held and talked in angry tones of the integration plan.

After the meeting, a convoy of cars drove the 18 miles back to Milford, this reporter among them, but at Dover the group dispersed and there was no overt action Thursday night.

Observers in Milford feel that the crucial period will come Monday when the colored pupils try to re-enter the school.

—oOo—

POLICE HAVE been alerted, one meeting of NAACP and school officials has already been held with the governor, daily newspapers are urging calmness in the situation, the radio is making similar appeals and Mayor Edward C. Evans has issued a statement alerting the police and warning them to be on the look out for hate groups who already have tried to increase the tension here.

The National Association For The Advancement of White People circulated hate literature at both of the earlier meetings.

—o0o—

In resigning from the Milford School Board, the members said they could not assume responsibility of reopening the school in such an atmosphere without the complete backing of the state board.

State Board President J. Ohrum Small told the AFRO the school will be opened Monday with "as much supervision as possible" being given the school from his offices in Dover.

Tabbing the stars

(Includes games played Thursday, Sept. 16)

BATTING

	G	AB	R	H	2B	3B	HR	RBI	SB	Pct.
Willie Mays, Giants	142	533	114	183	31	12	40	106	8	.343
Minnie Minoso, White Sox	145	539	114	175	28	16	19	109	17	.325
Jackie Robinson, Dodgers	119	369	63	117	21	4	15	59	6	.317
Bill Bruton, Braves	132	525	88	151	17	6	4	30	33	.288
Junior Gilliam, Dodgers	139	581	104	164	25	8	13	53	6	.282
Henry Aaron, Braves	122	468	58	132	26	6	13	70	2	.282
Sandy Amoros, Dodgers	71	233	41	65	17	4	8	30	1	.279
Ernie Banks, Cubs	146	563	68	155	18	7	19	79	6	.275
Al Smith, Indians	123	451	93	124	27	5	11	46	2	.275
Gene Baker, Cubs	127	510	68	139	28	4	13	59	4	.273
Monte Irvin, Giants	128	406	61	111	11	3	19	64	7	.273
Larry Doby, Indians	145	550	89	149	15	4	30	114	3	.271
Dave Pope, Indians	57	94	17	25	2	0	3	11	2	.266
Hank Thompson, Giants	128	428	73	113	17	1	26	84	2	.264
Vic Power, Athletics	118	423	32	105	17	3	7	37	2	.248
Chuck Harmon, Reds	92	281	39	68	8	3	2	25	7	.242
Curt Roberts, Pirates	125	465	42	110	14	7	1	37	6	.237
Roy Campanella, Dodgers	105	377	43	82	14	3	19	50	1	.218
Jim Pendleton, Braves	63	146	17	31	3	1	1	14	1	.212

PITCHING

Pitcher and Club	g	ip	h	bb	so	cg	sg	w	l	pct.
Brooks Lawrence, Cardinals	32	147	129	62	63	7	0	13	6	.684
Ruben Gomez, Giants	34	215	194	106	102	10	4	16	9	.640
Don Newcombe, Dodgers	29	144	158	48	81	6	0	9	8	.529
Dave Hoskins, Indians	12	24	27	9	9	0	0	0	0	.000

Schlitz introduces half-quart cans

MILWAUKEE, Wis. — Another "first" in the brewing industry was scored by the Jos. Schlitz Brewing Company when President Erwin C. Uihleim, announced the introduction of the first half-quart can in the history of the industry.

Hailed as "the greatest innovation in beer packaging since the can itself," the new 16-oz. Schlitz can holds enough beer for two eight-ounce glasses.

Originated and conceived by the brewery, the half-quart can completes the Schlitz package "family" which already includes a 12-oz. can, returnable and non-returnable 12-oz. bottles, a seven-ounce "split" bottle; and the picnic quart bottle, returnable and non-returnable.

—oOo—

THESE PACKAGES are all available in addition to Schlitz's draft beer.

"In our 105 year history, we at schlitz have always been on the alert for developments which will please and serve the American public better," Mr. Uihlein said.

"The convenience and economy of our new 16-oz. can will be reflected in increased sales for our wholesalers and retailers."

Tip on baby top winner

The first person to notify the AFRO of the death of a badly beaten baby is this week's $5 winner in the AFRO's Newstip Contest.

A $3 second prize goes to the first person to call in about the transit bus crash at Glenns Falls Parkway and Poplar Grove St. in which 22 persons were injured.

Three persons won $2 prizes this week for their tips on the death of a victim in a Twins Pines shooting, the wounding of a woman and two children in an East Baltimore shooting and the Lafayette Market fire.

—oOo—

THE FOLLOWING persons received $1 checks for their newstips on the following:

Lexington Street shooting, boy hit by auto, woman runs berserk in home, 2-car collision at Broadway and Presstman, Fulton Ave. fire, hit and run driver damaging car, man injured as car hits tree, bus and car collide, woman struck by car and man pinned beneath overturned auto.

If you see anything happening which you think is newsworthy, get on the phone and dail MUlberry 5-6015. Ask for the City Desk and when someone answers say:

"I've got a newstip!"

PARTY GUESTS — Among guests of Dr. and Mrs. Joseph Thomas, Turners Station, Md., at a party given for members of the Neptune Yacht Club, recently, were left to right, Marcus Hargrove and Mr. and Mrs. Roger Wright,

Recreation news

CLOVERDALE

The summer program at Cloverdale Playground closed last week with two major events.

One was a benefit dance sponsored by all clubs at the playground, and the second was a play village musical program.

A total of 110 persons attended the benefit dance. Funds collected from the affair were donated to the polio drive. The presentation was made on a local TV program by Barbara Cox, Gloria White and Barbara Ford.

—oOo—

THE DANCE was chaperoned by L. Robinson, George E. Ford, Miss Margaret Smith, Marilyn Nelson, Miss Anna Rose Moody and Mrs. Margie Ford.

Over 50 youngsters took part in the musical program. Barbara Cox served as emcee.

Awards were presented to the following volunteer group leaders: Lawrence Robinson, William Taylor, George Ford, Mrs. Lydia Tragner and Miss Florine Ralson.

—oOo—

VOLUNTEERS included Mesdames and Messrs. Audrey Smith, Gloria Trohite, Sonia White, Geraldine Blake, James Blake, Barbara Ford, Robin ner, Glen Tragner, Deborah Wagner, Glen Tragner, Deborah Green, Diana Green;

Also Andre Ennis, James Martin, Thomas Smith, James Dunn, Constance Brown, Paul Chester, Brenda Cox, Paula Chester, Myrna Cox, Patricia Curtis, George Cox, Lenda Dennison, Edward Green, Eugenia Garner, Alvin Garner, Joyce Cooper, Nancy Trinkley and Judith Sessoms.

Other volunteers were Charlotte Robinson, Betty Trinkley, Mildred Trinkley, Francis Trinkley, Barbara White, Brenda Trilson, Eugene Brown, Janice Wilson and Alice Trilson.

Guests were presented by C. C. Jackson Jr., supervisor, Bureau of Recreation.

NO DOWN PAYMENT

GUARANTEED USED CARS

'39 Buick 4 dr.	$75
'41 Stude. 4-dr.	$75
'41 DeSoto 4-dr.	$75
'46 Nash 4-dr. r.&h.	$125
'48 Pontiac, 4-Dr. r.&h.	$195
'48 Ford 2-dr., r. & h.—New motor. Like new.	$395
'48 Mercury 4-dr., r. & h.	$350
'49 Hud. 2-dr. r.&h.	$395
'48 Ford Conv, New Top	$395
'48 Hud. 4-dr., r.&h.	$350
'48 Olds. 4-Dr. r.&h.	$395
'49 Hud. 4-dr. r.&h.	$495
'50 Mercury conv. r.&h.	$795
'51 Plymouth 4-dr., h.	$795
'51 Henry J, New Motor	$450

MONUMENTAL AUTO SALES

1013 W. BALTIMORE ST.

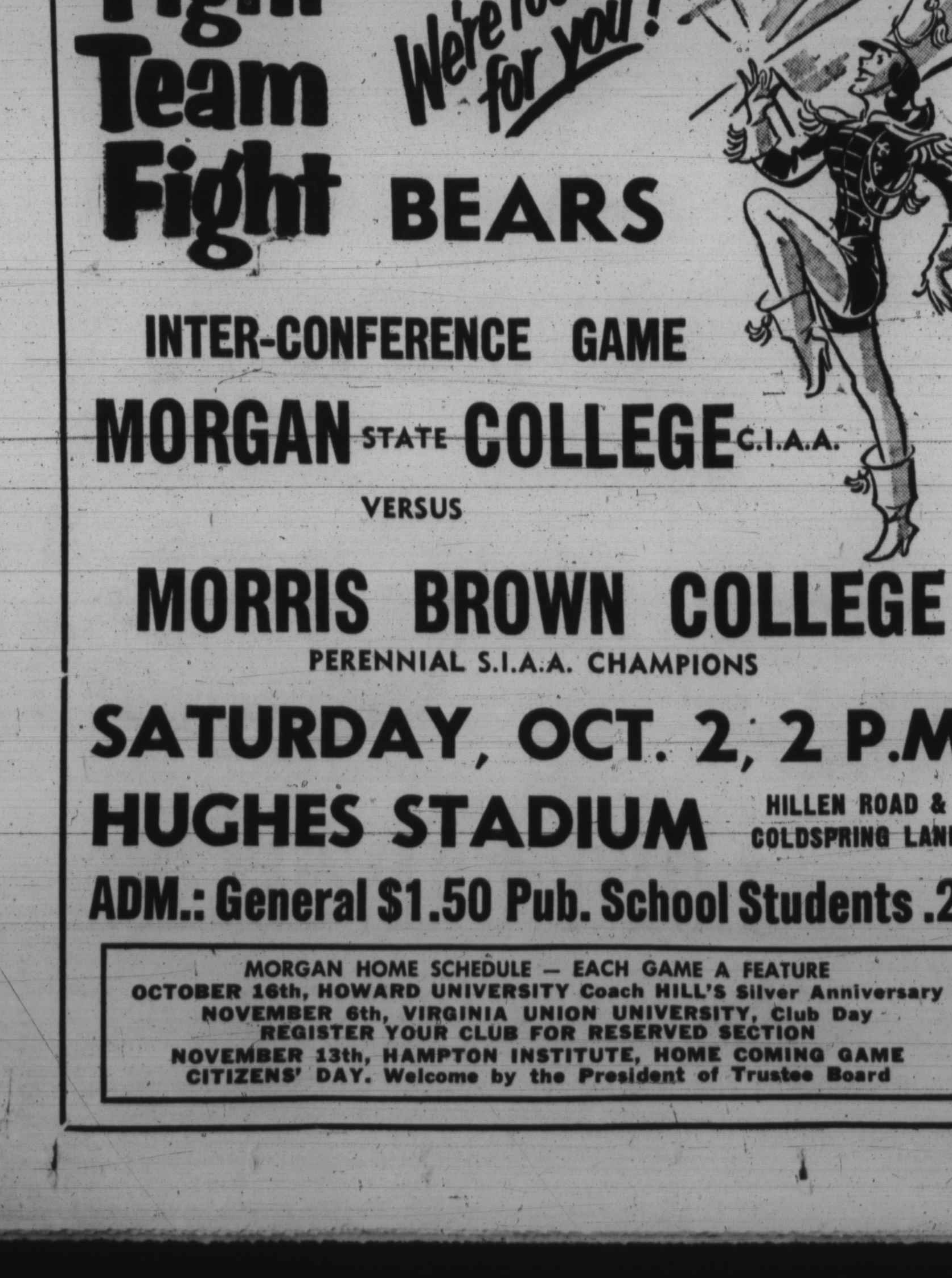

Fight Team Fight BEARS

We're rootin' for you!

INTER-CONFERENCE GAME

MORGAN STATE COLLEGE C.I.A.A.

VERSUS

MORRIS BROWN COLLEGE

PERENNIAL S.I.A.A. CHAMPIONS

SATURDAY, OCT. 2, 2 P.M.

HUGHES STADIUM HILLEN ROAD & COLDSPRING LANE

ADM.: General $1.50 Pub. School Students .25

MORGAN HOME SCHEDULE — EACH GAME A FEATURE
OCTOBER 16th, HOWARD UNIVERSITY Coach HILL'S Silver Anniversary
NOVEMBER 6th, VIRGINIA UNION UNIVERSITY, Club Day
REGISTER YOUR CLUB FOR RESERVED SECTION
NOVEMBER 13th, HAMPTON INSTITUTE, HOME COMING GAME
CITIZENS' DAY. Welcome by the President of Trustee Board

RELIABLE WANTS YOUR OLD TIRES!

Top Deal

GET THE TOWN'S BIGGEST TRADE-INS ON FIRST-LINE FISKS

NEVER BEFORE SUCH LIFE-SAVING PROTECTION!

- SAFTI-FLIGHT with NYLON
- AIR-FLIGHT DELUXE
- FISK AIR-BORNE
- FAMOUS FISK TIRE

Act now! Save right now with the biggest trades in town! Trade in your old tires for Fisk life-saving safety tires at tremendous pre-winter savings.

CREDIT TERMS AVAILABLE

RELIABLE TIRE COMPANY

1121 MARYLAND AVE. Between Biddle & Chase VE. 7-3364

2212 REISTERSTOWN RD. At Crown Service Sign MA. 3-9638

"I go for the NEW HALF-QUART CAN"

ORIGINATED BY SCHLITZ

Pick it up in the JUMBO 6-PAK with the Handy Handle— so easy to hold—

SO EASY TO CARRY

HALF QUART
Genuine Schlitz Beer
Schlitz
The BEER That Made Milwaukee Famous

Full 16 ounces 1/3 MORE BEER than in the regular 12-oz. can

If you like beer, you'll love Schlitz

THE BEER THAT MADE MILWAUKEE FAMOUS

© 1954—Jos. Schlitz Brewing Company, Milwaukee, Wis., Brooklyn, N. Y., Los Angeles, Calif.

Classified Section: 'The People's Mark et Place

Classified Ad Pages are-23-24-25-26

CALL MU. 5-6016—MISS MARION

Classified Rates

5¢ per word MINIMUM: 60¢ (12 words or less) Cash price allowed if paid within 5 days of invoice date.

Words	Cash	Charge
12	$ .60	$ .75
13	.65	.78
14	.70	.84
15	.75	.90
16	.80	.96
17	.85	1.02
18	.90	1.08
19	.95	1.14
20	1.00	1.20
21	1.05	1.26
22	1.10	1.32
23	1.15	1.38
24	1.20	1.44
25	1.25	1.50
26	1.30	1.56
2'	1.35	1.62
2'	1.40	1.68
2	1.45	1.74
3	1.50	1.80
31	1.55	1.86
32	1.60	1.92
33	1.65	1.98
41	2.40	2.88
49	2.45	2.94
50	2.50	3.00
51	2.55	3.06
34	1.70	2.04
35	1.75	2.10
36	1.80	2.16
37	1.85	2.22
38	1.90	2.28
39	1.95	2.34
40	2.00	2.40
41	2.05	2.46
42	2.10	2.52

n Memoriams 1

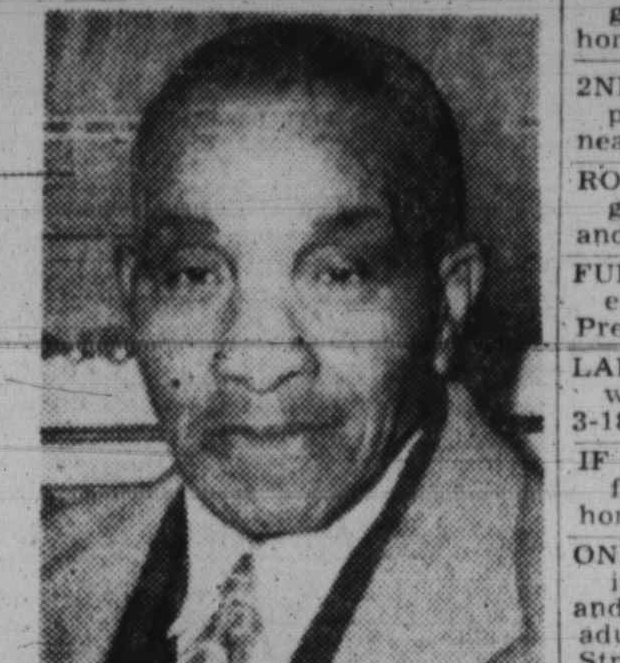

BOWLER—In loving memory of our beloved father and grandfather, JOHN BOWLER, JR., who departed this life September 19, 1953:
Sad and sudden was the call
Of one so dearly loved by all;
A bitter grief, a shock severe
It was to part with one so dear
We often sit and think of you,
And speak of how you died,
To think you could not say good-bye.
Before you closed your eyes.
For all of us you did your best.
Oh, God grant you eternal rest.
Loving Daughters,
ETHEL MOORE
ANNIE HARCUM
MARY GREEN
Grandchildren,
EDITH MACK
GLADYS and
GEORGE TAYLOR

DIXON — In loving memory of our husband and father, JAMES, who passed away September 25, 1950:
You are not forgotten
Loved one, nor will you ever be
As long as life and memory last
We will remember thee.
Loving Wife,
CARRIE DIXON
Daughters,
ELLA BROWN,
GERTRUDE MATTHEWS.

GREEN—In loving memory of our father, CHARLES H. GREEN, who passed four years ago, September 26, 1950:
The pains of death are past
Labor and sorrow ceased.
And life's long warfare closed at last
His soul is found in peace.
DEVOTED DAUGHTERS.

FREDERICKS—In loving memory of our dear son and brother,

BERNARD SCOVANS FREDERICKS, who passed away 9 years ago, September 22, 1945:
HE IS GONE BUT NOT FORGOTTEN.
THE FAMILY

LIPSCOMB—In loving memory of our beloved one FANNIE, who passed away September 26, 1948:
God gave us a wonderful mother,
A mother who never grew old
He gave her a smile of sunshine,
And molded her heart of pure gold.
He made her as nearly an angel,
As anyone ever could be;
God made a wonderful mother
And He gave that dear mother to us.
Loving Daughter,
REBECCA NICHOLSON
Granddaughter,
ELIZABETH RHODES
Great-Grandson,
LeROY RHODES

McINTOSH—A tribute to the memory of our mother, MRS. EDNA G. McINTOSH, who passed September 25, 1951:
Sad and sudden was the call
Of one so dearly loved by all;
A bitter grief, a shock severe,
It was to part with one so dear.
We often sit and think of you,
And speak of how you died
To think you could not say good-bye.
Before you closed your eyes.
For all of us you did your best,
Oh, God grant you eternal rest,
THE CHILDREN AND GRANDCHILDREN.

WESLEY—In memory of my beloved husband and father, GEORGE, who left us, September 21, 1950:
Never a touch so gentle,
Never a heart so true,
Never a husband and father in all the world
So precious, dear as you.
Wife,
GEORGEANNA WESLEY
Daughter,
MYRTLE HAMMONDS
Sons,
STANLEY BROWN,
WILLIAM HITCHENS,
WALTER JONES.

Card of Thanks 2

ALSTON—The family of the late RAYMOND F. ALSTON wishes to express its gratitude to the many friends, neighbors, the Rev. Franklin, The Rev. Cook, the choir of Ebenezer Methodist Church, and all other organizations, for their expressions of sympathy at home and at the church, and for the beautiful floral tributes during its recent bereavement.

ATKINSON—The family of the late ALONZO ATKINSON wishes to express its gratitude to the many friends and neighbors, the Rev Johnson and the ushers of Enon Baptist Church with special thanks to the Rev. Wilbur H. Waters, Sister Mary Ayers, Bro. John Sheppard, his Deacon and Deaconess Boards the Pulpit Aide and other organizations of Emmanuel C. C. Church the Centurion Lodge No. 10 Knights of Pythias for their expressions of sympathy at home and at the church and for cards telegrams and beautiful floral tributes during its recent bereavement. Also gratitude for the splendid services of Mortician Arlington S. Phillips.
THE FAMILY

GIBSON—The family of the late JOHN (BUNNY) GIBSON of 718 N. Payson Street wishes to express its deep appreciation to all of its friends who extended their sympathy through words, floral designs and use of their cars during its recent bereavement.
Devoted Wife,
ELIZABETH GIBSON

JOHNS—The family of the late REV. FREDERICK JOHNS wishes to express its deep gratitude to the Rev. Harrison J. Bryant and Rev. John M. Cox, all A.M.E. Ministers, Rev. C. H. Churn; King Solomon's Lodge No. 7 F.&A.M. (P.H.A.), Calvary Chapter No. 32, O.E.S. and the many friends for kindness during its bereavement at the passing of its devoted husband and father.
ELMIRA G. JOHNS
AND FAMILY

SHORT—BIGGERS—We wish to thank the many friends and neighbors for cards and telegrams, messages of sympathy, beautiful floral offerings and kindness shown during the passing of our beloved ones. MRS IDA C. SHORT and Edward G. BIGGERS.
THE FAMILY

Rooms For Rent 4

FURNISHED DAYLIGHT, heated room for rent. Lady preferred. WI. 5-9651.

LARGE FURNISHED room in beautiful section. Government employee or professional person preferred. Will accept college student. For interview call GI. 5-2822-J.

FURNISHED ROOM for employed gentleman or lady. Christian home. GI. 5-0487.

2ND FLOOR BACK room for employed gentleman. Druid Hill near North. Call MA. 3-5608-J

ROOM FOR RENT for lady or gentleman. Must be very clean and very refined. LO. 6-1809

FURNISHED ROOM for rent to employed man or couple. 541 Presstman Street.

LARGE UNFURNISHED room with use of kitchen. Call LA. 3-1893.

IF YOU ARE looking for a nicely furnished room in a quiet home call LA. 3-7809.

ONE OR TWO furnished rooms in quiet home. Plenty of heat and hot water. Will suit small adult family. North Monroe Street. Close to car lines. MA. 3-0811.

LARGE FRONT furnished bedroom (with sitting room if desired). Employed gentleman. 2400 block Druid Hill Avenue. Call LA. 3-2956.

FURNISHED ROOMS for rent. Heat and electricity supplied. 615 N. Paca Street.

1802 THOMAS AVENUE Furnished room. Refined lady or gentleman. In nice home. Call after 6 p.m. MA. 3-7348-W.

ROOM—2nd floor back. Working man only. Call evenings, LA. 3-9554.

FURNISHED ROOM for single gentleman. Homelike atmosphere with young family. Company allowed. LO. 6-7226.

ROOM FOR RENT. Furnished. All conveniences. 2541 Fairmount Avenue. ED. 6-3810-J.

FURNISHED ROOM for rent in quiet home. Employed gentleman only. LO. 6-0495.

FURNISHED ROOM for rent to quiet, employed gentleman. Call OR. 5-8331.

FURNISHED LARGE front room. Couple or gentleman. Heat and hot water. MA. 3-6749.

2948 W. NORTH Avenue — Furnished room for rent for gentleman or middle-aged lady. Respectable, employed people only. Apply at address or call WI. 5-2486 - 8 to 11 p.m.

2 FURNISHED ROOMS for rent. 27 N. Smallwood Street. ½ block from Baltimore Street.

NICELY FURNISHED room for rent. Near car line, on Walbrook Avenue. LA. 3-5677.

ROOM FOR RENT, furnished. Cooking allowed $7.00 week. 333 E. 20th Street. TU. 9-9309.

FURNISHED BEDROOM with use of kitchen. $5.50 weekly. Apply 2207 W. Saratoga Street, or call GI. 5-0772-W.

2 ROOMS FOR RENT. Men only. Odessa Reed. 1232 E. Madison Street or call PE. 2-1934, after 7 p.m.

ROOM FOR RENT—2107 Liberty Heights Avenue MA. 3-1959

UNFURNISHED ROOM for rent. Refined couple. No objection to child. Use of kitchen. HO. 7-1186, after 6, and all day Saturday and Sunday.

FURNISHED ROOM for rent. Call MA 3-4526-W. 511 Robert Street.

ROOM FOR RENT to refined couple. Apply 1921 W. Saratoga Street. 8 to 6.

FURNISHED ROOM for rent to employed or pensioned person. All conveniences. Call ED. 6-0290.

ROOM FOR RENT—Furnished or unfurnished. Apply 2747 W. North Avenue. WI. 5-7899.

FURNISHED ROOM for single person or couple. 1201 Etting Street.

FURNISHED FRONT room with hot water, clean linen, to quiet employed gentleman only. 1709 W. Lanvale Street.

2ND FLOOR FURNISHED room with heat, for lady. MA. 3-5942-J.

FURNISHED ROOM for rent. Heat, electricity, hot and cold water. All conveniences. 2521 W. North Avenue.

1 FURNISHED FRONT room. 2nd floor. 2324 Whittier Avenue. Heat and hot water. MA. 3-3416.

FURNISHED ROOM for rent. Apply 930 N. Carrollton Avenue.

FURNISHED ROOM for nice, working gentleman. MA. 3-3520-R. Call after 6.

UNFURNISHED ROOM for rent Walbrook section. Private. Reasonable. References FO. 7-7363

FURNISHED ROOM for rent. 1600 Ruxton Avenue. MA. 3-3926-J.

FURNISHED ROOMS—Steam heated. Use of kitchen. MA. 3-2256 or MU. 5-9361.

NEATLY FURNISHED room to refined gentleman. MA. 3-2256.

LARGE FRONT room for rent. Furnished. 2001 N. Longwood Street. LO. 6-4601.

FURNISHED ROOM for quiet, working gentleman or lady. 1311 Madison Avenue.

FURNISHED ROOM for a refined gentleman or couple. Child accepted. All privileges. 1616 E. Preston Street.

ROOM FOR RENT. Company allowed. Call SA. 7-7347.

FURNISHED ROOM with or without board. Call MA. 3-3133.

FURNISHED ROOM for married couple. Use of kitchen. 1538 McCulloh Street.

FURNISHED ROOM for respectable gentleman or lady. $8.00. MA. 3-6815-W.

FURNISHED ROOM for respectable person or couple. Madison Avenue near Lafayette. Call MA. 3-7898-J.

FURNISHED ROOM for rent. Nicely heated for winter. Also use of kitchen. Very reasonable. 1511 McCulloh Street. Call MA. 3-6695.

FURNISHED ROOM for rent. Pensioned gentleman preferred. Board if desired. Call after 6, LO. 6-4910.

FURNISHED ROOM for rent. Working people. 2309 Winchester Street. Call GI. 5-8026-W

PRIVATE. FURNISHED room for employed gentleman. Company allowed. $8.00 per week. 1724 N. Monroe Street.

NEATLY FURNISHED front room in Christian home. All conveniences. Reasonable rent. ED. 6-6099-W.

ATTRACTIVELY furnished room for rent. Heat and hot water. Man only. LO. 6-2909.

LARGE, NICELY furnished room for rent. 2303 Bryant Avenue. MA. 3-8827-W.

FURNISHED ROOM for rent. Working girl only. 1231 Druid Hill Avenue.

ROOM
1400 Blk. W. MOSHER ST.
Apply
220 W. FRANKLIN ST.

Room and Board 6

FURNISHED ROOM with board. Employed gentleman only. Company allowed. WI. 5-4289. 1705 Ashburton Street.

Apartment For Rent 8

MODERN, ATTRACTIVE, daylight apartment, 3 spacious rooms; private bath, 2nd floor. Unfurnished. Refined, employed, settled couple preferred. No children. References required. MA. 3-6246-W.

3-ROOM APARTMENT. Heated. Private. 2nd floor. Call HU. 6-6806 - GI. 5-9630.

3-ROOM APARTMENT for rent. Heat and hot water furnished. Apply 419 N. Mount Street, after 6 p.m. or call LO. 6-3692.

5 ROOM UNFURNISHED apartment for rent. 1826 E. Eager Street. LA. 3-1096

BRIGHT, completely private daylight apartments. Oil heat furnished. Apply 331 E. Lanvale Street, or call PL. 2-9441.

724 W. FAIRMOUNT AVENUE—3 rooms, bath. 3rd floor. $7.00 week. FO. 7-2871.

MODERN APARTMENT for rent. 3 rooms, kitchen and bath. Heat and hot water. McCulloh near Laurens Streets. Phone HA. 6-2149.

UNFURNISHED SPACIOUS 4 rooms and bath. Knotty pine club cellar. SA. 7-9523.

1315 MADISON AVENUE — 4 rooms and bath. 2nd floor front. 1749 Jefferson Street—1st floor. 4 rooms and bath. PL. 2-6988. After 6: RO. 4-0299.

4-ROOM APARTMENT for rent. 1815 W. Lexington Street. Call Arbutus 1792-M.

1st FLOOR APARTMENT with unit kitchen and range; also 3rd floor apartment with Frigidaire. Gas, electricity, heat and hot water supplied for both. On car line. Northeast Baltimore. Employed couple. LO. 6-1488.

NEAT, COMPLETELY FURNISHED private 4-room and bath apartment with heat and hot water included. References required. Call MA. 3-1292.

2200 E. CHASE STREET — 2 rooms and bath. Electricity and heat. $12.00 week. Call FO. 7-9165.

2-ROOM UNFURNISHED apartment with kitchen and bath in private home. Suitable for quiet, employed, married couple. MA. 3-3063-W.

APARTMENT FOR RENT—Furnished or unfurnished. No objection to children. Call VE. 7-3029.

FURNISHED HOUSEKEEPING ROOM. Gas, electricitiy, refrigerator included. One adult. $11.00 a week. 333 E. 20th Street. TU. 9-9309.

1427 MYRTLE AVENUE—Unfurnished. Beautiful 2-room apartment with private bathroom. Just decorated. Only $8.00 per week. Singer Realty—210 E. Lexington Street. SA. 7-7378; Nights— FO. 7-3030—FO. 7-4190.

422 E. 22nd STREET — 3-room partly furnished apartment. No children. PE. 2-8413.

217 N. MONTFORD AVENUE — 1st floor. 4 rooms and bath. Private. FO. 7-2150 or LE. 9-7938.

3-ROOM APARTMENT. Unfurnished. 2nd floor. Private bath. Near school and car line. SA. 7-4189.

APARTMENT FOR RENT—Newly decorated. 3 rooms and bath. Completely private. Refined, working couple. Call MA. 3-3944.

1701 BRENTWOOD Avenue — 2 nice 3-room and private bath apartments. Adults: $11.00 week. 1702 Brentwood Avenue—4 rooms and bath. Very clean. $11.00 week; Adults. MA. 3-5688 - MO. 4-9600.

APARTMENTS with or without furniture, electricity, gas, heat and hot water. Apply 1125 Somerset Street.

FURNISHED APARTMENT. 3 rooms and private bath. No children. References required. 3402 Auchentoroly Terrace. FO 7-1253.

1125 E. PRATT Street. 4 rooms bath. $7.00 weekly.

112 W. LEE STREET—3 rooms bath. $8.00 weekly.

3-ROOM APARTMENT with private bath. Heat, electricity. Newly decorated. Married couple. LA. 3-7115.

3023 W. NORTH Avenue—Unfurnished, modern apartment. Living room, bedroom, kitchen tile bath; hardwood floors. Like new. For adults only. Raith 3023 W. North Avenue. WI. 5-7300; evenings LI. 2-0092.

3 AND 4-ROOM apartments, furnished and unfurnished, in desirable neighborhoods. Heat and hot water included. Private entrances. Call agent, LA. 3-9703. Evenings, LA. 3-9053.

FURNISHED APARTMENT — 3 rooms, private bath, hardwood floors. Unit kitchen. Walbrook section. Call LO. 6-5846, before 8 or after 6.

3RD FLOOR apartment—Unfurnished. One room, kitchen, private bath. Heat, hot water, gas and electricity. Couple or settled person. 2800 Walbrook Avenue. LO. 6-5745.

ROOM AND kitchenette for rent. Call MU. 5-6099, between 6 and 8 p.m.

UNFURNISHED apartment — 1st floor. John Street at North Avenue. 3 rooms, kitchenette and bath. Private. Hot water and oil heat. Painted walls. $16.00 week. LE. 9-5878, or LI. 2-1530.

UNFURNISHED apartment—2500 block Mosher Street. Modern 3 rooms, tile bath. Hot water and oil heat. $18.00 week. LE. 9-5878. or LI. 2-1530.

FOR RENT. 3 beautiful rooms. Reasonable. 2917 Baker Street. Call anytime after 6:30

3 ROOMS and private bathroom. All strictly private. 1417 N. Fulton Avenue. Call MA. 3-0468.

2-ROOM APARTMENT for rent. Call any time after 7. LA. 3-0138.

2-ROOM FURNISHED apartment for rent. Call WI 5-7304.

1628 W. MULBERRY STREET—5 rooms and private bath. Newly decorated. Apply 518 Riggs Avenue. MA 3-6222.

1946 EDMONDSON Avenue — 5 rooms, private bath ED 6-3490.

16 N. STRICKER Street—3 rooms, private bath. $9.00 week. ED. 6-3490.

1012 ARGYLE Avenue—4 rooms, bath, private. $9.50 week.

BASEMENT APARTMENT — 4 rooms, gas, electricity, heat and hot water included. 3 children accepted. $15.00 week. Also 3-room apartment, heat, hot water gas and electricity included. $12.00 per week. Call LO. 6-6361.

3-ROOM UNFURNISHED apartment. Heat, gas and electricity included. $16.00 week. GI. 5-0182-R.

UNFURNISHED apartment for rent. 1st floor. 806 W. Ostend Street. 3 rooms and bath. Key at corner grocery store. Call LI. 2-3943.

3 AND 4-ROOM apartments, with private baths. Heated. 400 block E. Chase Street. ED. 6-4654.

1-ROOM and kitchen. Unfurnished. 2nd floor. Apply after 7. ED. 6-2777-J.

2ND FLOOR APARTMENT — 3 rooms and bath. $15.00 weekly. WI. 5-2809

3-ROOM FURNISHED apartment with private bath. Refined, employed, gentleman preferred Call LO. 6-3726, after 3 p.m.

3-ROOM APARTMENT with bath Working couple. Apply 2713 Presbury Street or call WI. 5-5504, anytime before 5.

221 E. LAFAYETTE Avenue—Apartment for rent. A-1 condition. Call MU. 5-1590.

4-ROOM UNFURNISHED apartment with private bath. Apply 2479 Druid Hill Avenue.

BARCLAY STREET — 2117. 2-room apartment, semi-private bath. Heat and electricity. LI. 2-2858.

3442 AUCHENTOROLY Terrace. 3-room unfurnished apartment; tile bath, front porch, heat and hot water, janitor service. FO. 7-7455.

304 N. STRICKER Street — 2nd floor, front. Kitchen, bedroom private bath. Includes gas, electricity, heat, hot water. Reasonable. SA. 7-6190. Evenings FO. 7-3359.

3327 PIEDMONT AVENUE—Duplex. 1st floor. Furnished. 3 rooms and bath. Gas, electricity and heat included. Apply 2nd floor after 5 p.m.

2½-ROOM UNFURNISHED apartment to refined, employed married couple. Apply 921 Myrtle Avenue.

FURNISHED APARTMENTS — Bedroom and kitchen. Gas, electricity and heat. $8.00 and $12.50 per week. Apply 225 N. Paca Street.

1816 McCULLOH STREET — 2 rooms, plus kitchen and bath. All private and modern. 3rd floor. HU. 6-6575.

1637 W. LAFAYETTE Avenue—2nd floor. Unfurnished. 2 rooms, kitchen, private bath with heat. Call RO. 4-3195.

620 N. CAREY—2nd floor, 2 large rooms, private bath. $10.00 week. MO. 4-5805.

1800 W. FAYETTE Street — Private, heated apartment. 3 rooms and bath. PL. 2-9752 or MA. 3-0968.

2 AND 3-ROOM apartments for rent. Call after 5 p.m. 1725 W. Franklin Street.

3RD FLOOR unfurnished apartment for rent to quiet, working people only. No children. LA. 3-3840, call after 4 p.m.

821 W. FAYETTE Street—Unfurnished 3 rooms with bath. Gas, electricity, refrigerator and hot water. Reasonable. Call FO. 7-5618.

701 W. FAYETTE Street—Unfurnished. 2 rooms with bath. Gas, electricity and heat. Reasonable. Call FO. 7-5618.

BIDDLE STREET—near Pennsylvania. 3 rooms and private bath; private entrance. Includes heat, hot water, gas and electricity. Reasonable MO. 4-0591

332 E. 20TH STREET—2 rooms, bath. Gas and electricity. Phone MA. 3-9557.

401 N. FULTON Avenue—Unfurnished. 2 rooms, kitchen and bath. Gas, electricity. Phone MA. 3-9557.

1831 N. FULTON Avenue—Unfurnished. 2 rooms, kitchen, bath. Gas and electricity. Phone MA. 3-9557.

FURNISHED OR unfurnished apartment. Newly decorated. 3 rooms and private bath. Call LA. 3-6822.

UNFURNISHED apartments — 4 rooms and 5 rooms with kitchen and private bath. Heat. Apply 225 N. Paca Street. SA. 7-9652.

FURNISHED BEDROOM and kitchen for working couple. No children. $13.50 week. Utilities included. ED. 6-3110. ED. 6-1496-R.

945 MADISON Avenue—5 rooms, private bath. Electricity, heat—$16.00. 3 rooms — $10.00. FO. 7-8698.

1ST FLOOR apartment, 4 rooms and bath. Call LO 6-0437, after 6.

3 OR 4-ROOM apartment with private bath includes gas, electricity and heat. Hot water year 'round. 723 W. North Avenue LA. 3-1021.

406 E. LANVALE Street — 3 rooms, private bath. Phone ED. 6-3490.

FULTON AVENUE—2 furnished apartments. 2 and 3 rooms, semi-private bath. Heat and hot water. Call LA. 3-9380

UNFURNISHED apartment — 3 rooms and bath. Call ED. 6-2354-W.

3-ROOM FURNISHED apartment with private bath. Hot water, heat and electricity included. Employed couple. Must have references. Private home. LO. 6-5682.

FURNISHED APARTMENT — 3 rooms and bath. Nice neighborhood. SA. 7-9523.

2340 MADISON Avenue. Beautiful large double apartment. Newly decorated. Adults only. Heated. LI. 2-0344.

APARTMENT FOR RENT. First floor. Modernistic. Want reliable tenants. Fine neighborhood. 750 Dolphin St. Phone MAdison 3-1107-J.

N. FULTON AVENUE — Small furnished apartment. Private bath. No children. GI. 5-7790.

PARTLY FURNISHED—2 rooms, kitchen and bath. Private. For nice, working couple or lady. ED. 6-3883. Call Saturdays.

LOVELY FURNISHED apartment for refined, employed, single gentleman. Call WI. 5-8523, or apply 2306 Calverton Heights Avenue.

BEAUTIFUL 1st floor apartment on Elgin Avenue. Unit kitchen, large living room, large bedroom and new clubroom. Hardwood floors. Utilities included. GI. 5-5168.

FURNISHED APARTMENT for rent. Call ED 6-6075-J.

4-ROOM APARTMENT—1st floor. Unfurnished. Gas, electricity, heat and hot water. GI. 5-5682-J.

LEXINGTON STREET—W. 1800 block. 1st floor front apartment. Bedroom, kitchen and private bath. Oil heat. PE. 2-1831.

3 ROOMS—FURNISHED — 1 large bedroom, dinette and kitchen. LA. 3-9811.

1220 E. LAFAYETTE Avenue—3rd floor apartment. 3 rooms and private bath. Separate meter. Venetian blinds. Call LE. 9-6595.

2008 N. PAYSON Street — 2 rooms, kitchenette and bath. Private. Heat. FO 7-2150 or LE. 9-7938.

2-ROOM FURNISHED apartment. Rooms all private. Reasonable rent. Northeast section. Call BE. 5-2992, after 5:30 p.m.

FURNISHED APARTMENT for rent. Employed couple. Child up to 22-months-old accepted. PL. 2-3232.

301 N. MOUNT Street—1st floor with store, suitable for any business — opposite school. 1303 Myrtle Avenue. 1st floor, with complete bath. Call BR. 6-9653 or MO. 4-5611.

APARTMENTS — Furnished and unfurnished. 1 and 2 rooms, kitchen and bath. Services. $10.00 weekly. Adults. Apply 120 W. Mosher Street, Saturday 1 to 5 p.m.

2-ROOM FURNISHED apartment —Quiet gentleman. Steam heat, hot water. ED. 6-1081

1424 DRUID HILL Avenue. 2nd floor. 2 rooms, kitchen and private bath. Heat furnished. MO. 4-7612.

FURNISHED APARTMENT — 2 rooms. Reasonable. Share bath. WI. 5-8885

UNFURNISHED apartment. Bedroom, kitchen, semi-private bath. All utilities included. ED. 6-5042-W.

APARTMENT FOR RENT — 3 rooms and bath 2912 Auchentoroly Terrace. Phone MA 3-1470. $17.00 per week. Gas and electricity included.

3RD FLOOR apartment. 517 N. Carey Street. Apply within

3-ROOM and private bath, furnished or unfurnished apartment. All conveniences. Refined neighborhood. Couple only. LO. 6-8973

2800 BLK. RIGGS Avenue. 2-room unfurnished apartment. Gas stove. All conveniences. Semi-private bath. To bachelor or married couple. References required. $12.00 weekly. Call after 5. WI. 5-2428.

UNFURNISHED apartment — 2 rooms, kitchen and private bath. Adults preferred. LO. 6-9385. 3200 block Normount Avenue.

4-ROOM UNFURNISHED apartment with private bath. Apply 1533 Poplar Grove Street.

MOSHER STREET—2527 W Modern, private, 3-room apartment, tile bath, unit kitchen, oil heat. $75.00 month. LE. 9-7933, RO. 4-3089.

JOHN STREET—1602. Furnished. 4 rooms and bath. $12.00. LE. 9-7933, RO. 4-3089.

GREENMOUNT AVENUE — 871. 1st floor. 3 rooms and bath. $12.00. LE. 9-7933 - RO. 4-3089.

JOHN STREET—1531. 1st floor. 3 rooms, private bath. $15.00 LE. 9-7933 or RO 4-3089.

1324 HARLEM AVENUE — 1st floor. Lovely 2 or 4-room apartment with bath. Unfurnished Adults only. References. Apply 1231 W. Baltimore Street.

1615 JOHN STREET—2 rooms, semi-private bath. Clean. Reasonable. Adults. GI. 5-9394. GI. 5-2585

GILMOR STREET—924. Unfurnished. 2 large rooms, private entrance and bath. Table-top stove, metal kitchen units, MA. 3-6833.

CAROLINE STREET—1043 N. 3 rooms, private bath. Newly decorated. Opposite park. $15.00 week. FO. 7-9231.

2 UNFURNISHED apartments for rent. Heat, gas, electricity and hot water included. Apply 509 E. 20th Street

PRIVATE, HEATED 2nd floor apartment. 3 rooms and kitchen and bath. No children. Call LA. 3-1171; or after 6 — LA. 3-1204.

APARTMENT FOR RENT—Call ED. 6-5651.

APARTMENT FOR RENT—Clean, freshly painted. Complete and private. Respectable, married couple only. $11.50 week. 400 block N. Pine Street. Call WI. 5-0819.

3 AND 4-ROOM unfurnished apartments. Northeast. MU. 5-5343; LA. 3-5824.

LARGE 2-ROOM furnished apartment. 524 E. 20th Street. HO. 7-1247.

2-ROOM APARTMENT and one room for rent. Furnished or unfurnished. Call HO. 7-7966.

UNFURNISHED apartment for rent. 4-rooms, private bath. Man and wife. No children. In a Christian home. Also 2 furnished rooms for rent to men only. Call GI. 5-8932.

Apartments For Rent
Unfurnished. 3 and 4 rooms.
All Sections Of City
APPLY:
407 W. SARATOGA ST.

300 BLK. N. GAY ST.
3 rooms and bath, 2nd fl.
Back porch, all private.
CALL MU. 5-3377
9 to 5 P. M.

UNFURNISHED APARTMENTS
2427 N. HOWARD STREET
See Mrs. Waters at 2423 N. Howard Street.
2 rooms, kitchen and semi-private bath. 38.00 weekly.
1533 BARCLAY ST.
2 rooms, kitchen and semi-private bath. $9 weekly
1618 JOHN ST.
2 rooms, kitchen and private bath, oil heat. $12 weekly.
1215 Court Square Bldg.
SAratoga 7-7230

APTS. FOR RENT
2 and 5 rooms, with bath.
Some with heat.
1605 MADISON AVE.
$9 Week.
2301 McCULLOH ST.
$10 Week
877 LINDEN AVE.
$8 Week
2237 PENNA. AVE.
$10 Week
CALL
UNITED REALTY CO.
516-518 ST. PAUL PLACE
LE. 9-6997

APARTMENTS IN TURNER STATION
1-2-3 Bedrooms
Call ATwater 4-1430

APTS. FOR RENT
320 N. GILMOR ST.
2nd and 3rd floors — 5 rooms, bath.
825 N. GILMOR ST.
3rd floor — 3 rooms, bath heated.
1318 W. MOSHER ST.
3rd floor — 3 rooms, bath.
923 N. STRICKER ST.
3rd floor — 3 rooms and bath.
ISADORE ABRAMS
1012 N. Charles St.
MUlberry 5-7339

MELVIN PARK APTS.
OLD FREDERICK ROAD AT WINTERS LANE, CATONSVILLE
2-BEDROOM APARTMENTS
MONTHLY LEASES
Open Daily 9 A.M.—5 P.M.
Sat. & Sun. 1—5 P.M. RI. 7-4190
MELVIN PARK APTS INC

NEW LOCATION AVAILABLE
Nr. N. Central Baltimore
(Opposite Department of Education Bldg.
Corner of Calvert and 23rd Streets.
10 large unfurnished 3 rooms and bath apts. on all floors. Now ready for occupancy.
Reasonable rentals.
Applicants must have references.
Call PE. 2-9495
from 9 to 5 p.m. except Sunday

APTS. FOR RENT
FROM $5 WEEK UP
MOST WITH PRIVATE BATHS, NEWLY PAPERED
NORTHWEST
629 N. FULTON AVE.
921 E. MADISON ST.
530 ORCHARD ST.
530 OXFORD ST.
111 W. 23rd ST.
115 W. 23rd ST.
113 W. 23rd STREET
230 N. HARRISON ST.
APPLY
514 ST. PAUL PLACE

See These Today
MARYLAND AVE.
1800 Blk.
3 large rooms and bath, includes gas, electric, hot water and heat. $15 week.
Crane & Crane Inc.
Realtors SA. 7-7030

APTS. FOR RENT
All Sections of Baltimore,
2 to 6 rooms.
Call
J. COY DAVIS
917 N. Caroline St.
OR. 5-0784 MA. 3-7097

UNFURNISHED APARTMENTS
219 N. CALHOUN
4 Rooms & Bath
1506 MADISON AVE.
1st floor, 3 rms. & bath.
420 E. CHASE ST.
1st floor, 3 rms. & bath
ALDON REALTY
LE. 9-3489

Apartments For Rent
2303 McCULLOH ST.—Store 2 doors from North Ave. Reasonable.
1228 N. STRICKER ST.—2nd floor.
224 N. STRICKER ST.—2nd floor rear, 3 rooms, private bath, renovated.
725 SARATOGA ST.—2nd & 3rd fls.
2208 GUILFORD AVE.—2nd & 3rd fls.
820 N. PAYSON ST.—1st fl.
HOUSE FOR RENT
421 DRUID HILL AVE.—Key at 419.
2428 E. BIDDLE ST.
439 E. LANVALE ST.
PROPERTY SERVICE CO.
231 St. PAUL ST.
PL. 2-7855

APARTMENTS FOR RENT
2200 E. BIDDLE ST.
2 rooms, kitchen and bath, includes heat, separate meters.
2202 E. BIDDLE ST.
1 large rm., kitchen and bath.
306 N. BROADWAY
1st floor, 3 rooms, kitchen and bath.
310 N. CAREY ST.
1 large room, kitchen and bath.
310 N. CAREY ST.
2 rooms, kitchen and bath.
524 N. CARROLLTON AVENUE
2 rms., kitchen & bath.
1610 EDMONDSON AVE.
2nd floor, 1 large room, kitchen and bath, includes heat, separate meters.
1606 N. FULTON AVE.
2nd fl., 2 rms., kitchen and bath.
2051 PENN. AVE.
3rd fl., 2 rms., kitchen & bath.
902 N. MONROE ST.
2nd fl., 2 rms., kitchen and bath.
709 N. PAYSON ST.
2nd fl., 2 rms., kitchen and bath.
1318 HARLEM AVE.
1 room, kitchen and bath.
2002 MADISON AVE.
2nd floor, 2 rooms, kitchen and bath, includes heat, separate meters.
421 N. PACA ST.
3rd floor, 2 rooms, kitchen and bath.
1501 PRESSTMAN ST.
2 rooms, kitchen and bath, includes heat, separate meters.
William E. Koons, Inc.
10 W. BIDDLE ST.
SA. 7-2356

APARTMENTS FOR RENT
508 MYRTLE AVE.—2nd flr., bedrm., liv. rm., kitchen & bath. Very clean. $8.00 week.
235 W. BIDDLE ST.—2 bedrms., liv. rm., kitchen & bath. $9.00 week.
1336 N. CAREY ST.—2nd flr., bedrm., liv. rm., kitchen, private bath. Heat. $13.00 week.
MA. 3-5746
NIGHTS LI. 2-8727

MODERN APARTMENT FOR RENT
2205 ASHBURTON ST.
3 Rooms and Modern Bath.
Private Entrance
References Required
LA. 3-6122

EAST BALTIMORE
1801 BARCLAY ST.—2 rooms, private bath, refrigerator and heat. $14.50.
NEAR Monument and Bond Sts.—Furnished and unfurnished. 4 rooms with private bath. $8.50.
1209 E. MADISON ST.—First floor, 2 rooms, private bath. $11.00.
DAVAL REALTY
2115 E. BALTIMORE ST. DI. 2-9080

APARTMENT FOR RENT UNFURNISHED
1529 W. FAYETTE ST.
3 Rooms and Bath. Heated
$13.00 Per Week
LA. 3-4600

Apartments Wanted 11

COUPLE with 1 child wishes a small furnished apartment. TU. 9-3475.

WANTED—Ten, 3 and 4-room furnished and unfurnished apartments in good neighborhoods. Desirable tenants with references on waiting list. Call agent. LA. 3-9703. Evenings, LA. 3-9053.

Houses For Rent 12

HOUSE FOR RENT—3 story, 8 rooms and bath. Good condition. Call WI. 5-8028.

804 HOLLINS STREET—Spacious, 10 rooms, tile bath. Side store vacant — useful any business. Hot water oil. Gorgeous. Reasonable rent. SA. 7-6190. Evenings FO. 7-3359.

1305 VALLEY STREET—7 rooms, 2 kitchen, 2 baths. Call OR. 5-8758, Mr. Mike.

1910 OAKHILL AVENUE — 5 rooms and bath. Apply after 5:30 p.m.

4409 IVANHOE Avenue—Completely furnished 6-room home, with double garage. Nice location. Employed adults only. Call BE. 5-4680.

FOR RENT
1827 W. FAIRMOUNT AVE.—6 rms., bath. $70 month.
2503 FRANCIS ST.
8 rms., bath, oil heat. $90 month.
LE. 9-7013 LE. 9-7616

HOUSE FOR RENT
WALBROOK
ELLICOTT DRIVE
New and modern, 2 bedrooms, tile bath, unit kitchen, front porch. Overlooking park.
ASH REALTY CO.
36 E. LANVALE ST.
VE. 7-1303 Eves. RO. 4-3229

WHY RENT WHEN YOU CAN BUY?
I have all types of homes in all sections of the city. You can move right in many of these homes for as little as $50 down.
SEE MR. SEE
FO. 7-0793

HOUSE FOR RENT
1900 BLK W. NORTH AVENUE
3 sty., 8 rooms and bath, to respectable tenant. Call Saturday, 11 to 3 P.M.
REGAL REALTY CORP.
MA. 3-6111

Stores For Rent 18

2574 McCULLOH STREET—Beautiful store. Good for any type business. LA. 3-3745.

GREENMOUNT AVENUE — 2202. Store. Electricity, heat included. $50.00 monthly. Call BR. 6-8733, or FO. 7-5701.

STORE FOR RENT—844 Greenmount Avenue. Good for confectionery or luncheonette. With or without apartment. Reasonable rent. VE. 7-1773

NORTH AVE. CORNER
700 E. NORTH AVENUE
Corner Boone Street. Good for beauty shop, barber shop, confectionery, grocery. Living quarters if desired.
LOUIS SINGER
1312 MUNSEY BUILDING
LE. 9-7933 RO. 4-3089

Offices, Business Space 20

MODERN OFFICE for professional purpose in busy section of Walbrook. Ideal for Dentist, Doctor, Beautician. Raith, 3023 W. North Avenue. WI. 5-7300. Evenings, LI. 2-0092.

Houses For Rent 12 Houses For Rent 12

WALBROOK
DREAM HOUSES FOR RENT
ONLY 2 LEFT
3247 WESTMONT AVE.—2 story, 6 rooms and bath, hardwood floors, unit kitchen, oil heat. Laundry tubs, front and rear lawns. By week or month.
AMERICAN REALTY CO., INC.
1225 CATHEDRAL ST.
Corner Preston St.
SA. 7-0646—Evenings ED. 6-5132

Business Opportunity 21

FULLY EQUIPPED Beauty Shoppe for rent or sale. On car lines. Write Box 209, c/o Afro-American.

BUSINESS OPPORTUNITY
Good Cleaning
And Pressing Business
For Sale plus all equipment. See manager any day up to 12 noon.
Price $1500
1228 E. MONUMENT ST.

ELEGANCE JEWELRY COMPANY
Desires 10 Salesladies
For Costume Jewelry
CALL MR. McRAE
LE. 9-3476
Between 1-6 P. M.

For Sale Or Rent 22

WALBROOK — Large home in very good condition for sale or rent. Excellent investment for organization or wealthy people. It can be used as boarding or rooming house or home for aged people or any other medical or public welfare purposes. Call WI. 5-5128.

For Sale or Rent
2917 MOSHER ST.
2431 E. BIDDLE ST.
2433 E. BIDDLE ST.
1720 TERRELL PLACE
We also have a few small apts. for rent.
Beverly Realty Co.
110 E. Lexington St.
SA. 7-2974—Mr. Paul
NIGHT & SUN.: RO. 4-1692

Licensed Employment Agencies 23

JOBS AVAILABLE
By day or Week
Call at
ADA'S EMPLOYMENT AGENCY
2234 GUILFORD AVE.
BELMONT 5-1783
Good References Needed

10 WOMEN
FOR NEW YORK
$40 - $50 TO START PER WEEK
Excellent private family jobs in New York
Come To
A. B. C. EMPLOYMENT Agency
2730 Pennsylvania Ave.
LA. 3-2010

New Listings—New York
Excellent private family jobs at $40.00 - $50.00 wk. Your own room and bath.
COME IN TODAY
(Plenty of City Jobs)
American Employment Agency
1354 W. North Ave. LA. 3-5800

Help Wanted—Female 24

ATTENTION! Avon representatives needed for fall and Christmas season. Call MU. 5-4656 or PL. 2-7003.

BARMAID—Experienced. Must have recent, local references. Apply 1217 Bayard Street.

EXPERIENCED Beautician wanted. In modernistic beauty shop. PE. 2-5951.

EXPERIENCED Beauty operator wanted. Call WI. 5-7304.

MAID—4 days week. General housework. After dinner. $20.00 and carfare. Must have references. Call RO. 4-0047.

WANTED—Beautician with manager's license. Call MA. 3-2558-M, after 5 p.m.

WANTED—Elderly lady as mother's helper in exchange for room and board. Call WI. 5-4289. 1705 Ashburton Street.

WANTED—Part-time typist and bookkeeper. Hours 10 to 2, 5 days per week. Housewife preferred. Call LA. 3-1362.

WOMEN WANTED, full or part-time, for sales positions. You set your own income. Write Numanna, P. O. Box 902, Baltimore 3, Maryland.

MAID—General housework and plain cooking in doctor's home. 5 or 5½ days. Sleep in or stay late Wednesday and Saturday nights. Modern 1st floor apartment on No. 51 bus line. Must like children. References. Call LI. 2-2888.

GIRLS FOR HOUSEWORK
IN NEW YORK CITY
$35.00
PER WEEK
CALL LA. 3-7703

OFFICIAL GIRL TO WORK In EMPLOYMENT OFFICE
with experience and no dependents.
Call SA. 7-3671
from 8 to 2:30 P.M. or
Apply from 7:30 to 2:00 P.M.
772 W. SARATOGA ST.
Please look for correct address before applying

PRACTICAL NURSES, INFANT NURSES needed
High pay career openings in Child Nurseries, Hospitals, Private Duty, etc. High School NOT necessary. Ages 17-60. New Home Study Plan, free information write:
UNITED SCHOOL OF NURSING
P. O. Box 902, Balto. 3, Md.