CLASSIFIED ADS - Smallest Investment . . . Largest Return

Apartments For Rent 8

3000 CLIFTON AVENUE — Newly decorated, furnished, 4 and 5 rooms, kitchen, private bath apartments, Refrigerator.

APARTMENTS IN TURNER STATION
1-2-3 Bedrooms
Call ATwater 4-1430

UNFURNISHED APT.
17 N. STRICKER ST.
2 rooms, kitchen and semi-private bath. $9.00 week. Utilities included.
MU. 5-3877

303 W. BIDDLE STREET
Modern, private, nicely furnished apartment, attractively decorated, 3 rooms, kitchen and bath. Electric Refrigerator. Automatic heat; janitor service. No children. No pets.
HO. 7-2285 or VE. 7-5483

APARTMENT SPECIALISTS
Raith, Raith & Raith, Inc.
3023 W. North Ave.
WI. 5-7300

1527 LINDEN AVE.
2 & 4 rm. apts. completely private
Apply Mr. Irvin
PL. 2-3381

325 W. REDWOOD ST.

SMALL HOUSES AND APARTM.
$8.00 A WEEK and up.
MR. DIPAULA, LE. 9-6646
GARBIS REALTY CO.
15 W. PRESTON ST.

Apts. For Rent
2200 Blk. Guilford Ave.
2 rooms & bath, Partly furnished
Stove, elc. Refrigerator.
$12.00 A WEEK
749 E. Preston St.
3 rooms and bath, furnished.
$15.00 A WEEK
2300 Blk. Madison Ave.
1 furnished room
$8.00 A WEEK
2800 Blk. Walbrook Ave.
1 room & kitchenette. Semi private bath, furnished—$12.00
All utilities.
1514 W. Fayette St.
2 rooms and private bath.
$11.50 A WEEK
1514 W. FAYETTE ST.
2 rooms and private bath, furnished. $13.50 a week.
J. J. Burrell
613 W. FRANKLIN ST.
SA. 7-3458

Apts For Rent
2538 MADISON AVE.
1st & 2nd firs., 7 rms. & bath
2329 MADISON AVE.
5 rooms & bath
209 N. CAREY ST.
4 rooms & bath
700 N. FULTON AVE.
6 rooms & bath, garage
1213 W. Lafayette Ave.
4 rooms & bath
929 N. FULTON AVE.
Basement, 4 rooms & bath
825 N. CAREY ST.
Basement, 3 rooms & bath
CALL MR. STANLEY
J. ARNETT FRISBY
1434 Penna. Ave.
MA. 3-2297 or LA. 3-4450

APARTMENTS
1710 McCULLOH ST.
2nd floor—3 rooms and bath.
1073 W. FAYETTE ST.
3rd floor—2 rooms and bath.
632 N. CAREY ST.
2nd floor rear—2 rooms and bath.
527 N. PACA ST.
2nd and 3rd floors, 5 rooms and bath.
319 N. CAREY ST.
1st floor—4 rooms

HOUSES FOR RENT
116 N. WOLFE ST.
6 rooms and bath.
1424 N. MOUNT ST.
7 rooms and bath.

STORES FOR RENT
581 LAURENS ST.
36 W. WEST ST.
Isadore Abrams
1612 N. Charles St.
MU. 5-7339

Apt. and House For Rent

Apartments For Rent
FROM $5.00 WEEK UP
ALL WITH PRIVATE BATHS
APARTMENTS NORTHWEST
111 W. 23rd ST. — 530 ORCHARD ST
4 rooms and bath — 115 W. 23rd ST.
830 OXFORD ST. — 113 W. 23rd ST.
NORTHEAST
921 E. MADISON ST.
8-r. floor.
HOUSE FOR RENT —
1108 FLOY ST.
APPLY 514 ST. PAUL PLACE

Apartments For Rent 8

921 N. BROADWAY
Furnished apt. Bedroom, kitchen and modern tile bath. Hardwood floors. $15 week, utilities included.
MU. 5-3377

UNFURNISHED
HOWARD ST. 2429
1st. floor, 3 rms. and semi-private bath. Newly decorated. $10 week.
SA. 7-7230

5 rooms & private bath
ADULTS ONLY
Heat & Hot Water
Before 5 Call LA. 3-9053
After 5 Call LA. 3-5083
OR APPLY
1239 DRUID HILL Ave.

APTS. UNFURNISHED
3 OR 4 ROOMS with private bath, also homes in all sections of the city.
LOW WEEKLY OR MONTHLY RENTALS
APPLY
15 W. PRESTON ST.
MU. 5-6211

FOR RENT
537 W. LANVALE ST.
2nd and 3rd floors
5-rooms and bath.
HOUSE FOR RENT
1343 DIVISION ST.
7 ROOMS & BATH

AETNA REALTY CO.
1012 N. CHARLES ST.
MU. 3-3450—
Call MU. 5-7339
Ask for Miss Miller.

APTS. FOR RENT
2435 MADISON AVE.
1st. floor front. 3 rooms. $12.50 week.
333 N. FULTON AVE.
3rd. fl. 3 rms. $12.50 wk.
736 PENNA. AVE.
2nd. fl. 5 rooms $10. wk.
APPLY
407 W. SARATOGA ST.

APTS. FOR RENT
UNFURNISHED
N. W. BALTIMORE
Beautiful cottage and grounds. Ideal for 1 or 2 people. VAC.
500 Blk. E. 20th St.
3rd fl. only $13.50 week. VAC. nr. Greenmount Ave.
1200 Blk. E. Chase St.
Only $12.50 wk. for 1st fl. $8.50 wk. 3rd fl. VAC.
Call MR. STERLING
AGENT, LE. 9-0251

APARTMENTS FOR RENT
422 FRANKLIN ST.
3 rms. and bath.
1318 HARLEM AVENUE
2 rms. & bath.
1612 MADISON AVE.
3 rms. & bath
1338 DRUID HILL AVE.
3 rms. & bath.
1501 PRESSTMAN ST.
3 rms. and bath.
2202 E. BIDDLE ST.
3 rms. and bath.
414 W. MULBERRY ST.
3 rooms and bath.
1307 MYRTLE AVE.
2 rms. and bath.
618 PERKINS AVE.
6 rms., kitchen and bath.
William E. Koons, Inc
10 W. BIDDLE ST.
SA. 7-2356

Apartment To Share
FURNISHED APARTMENT to share with refined, employed lady. Call WI. 7-0200.

Rms. - Apts. for Rent 10
FURNISHED ROOMS and apartment for rent. Apply 930 N. Carrollton Avenue.
3RD FLOOR APARTMENT — 2 rooms. Separate meter. Suitable for couple. No children. 2nd floor front. Furnished room for man or woman. Christian people only. Apply 1027 or 1025 Myrtle Avenue.

Apartments Wanted 11
COUPLE DESIRES small furnished apartment in Northwest section. VE. 7-4345 after 6:30 p.m. or Saturday morning.

Houses For Rent 12
2046 E. HOFFMAN STREET — 4 bedrooms, living room, dining room, kitchen and full bath. $14.00 a week. FO. 7-0739. Mr. Zee.
1502 ASHLAND AVENUE—7 rooms and bath. Call OR. 3-6236.

Houses For Rent 12

1632 N. FULTON AVENUE — 2 story, 6 rooms and bath. Phone MA. 3-0570.
MARLEY CREEK near Glen Burnie. Modern conveniences. Oil hot water heat. Prospect 3044.
2430 N. HOWARD STREET — 6 rooms and bath. LA. 3-5255 or MO. 4-7711.
1003 STERLING STREET — 7 rooms and bath. Call Sparrows Point 240, or LA. 3-2877.
49 E. HUGHES STREET—1 block from Key Highway and Light Street. Entire home, 2 bedrooms, living room, kitchen and full bath. $12.00 week. FO. 7-0739 — Mr. Zee.
VETERANS — Buy like rent. 2305 E. North Avenue, 2 complete apartments. $70.00 month. Low down payment. FO. 7-0231.
1104 McCULLOH STREET. Large home. Reasonable rent. Call PL. 2-3011.
NEWLY DECORATED — 7 rooms and bath. 1300 block Harford Road. Call CL. 4-0016. After 6, MO. 4-5662.
236 LAURENS STREET — 11 rooms, 2 baths; automatic gas heat. FO. 7-3030 — HU. 6-2041.
1918 ASHLAND AVENUE— 3 bedrooms, living room, dining room, kitchen. Cement yard. Oil heat. Call MU. 5-2294.

HOUSE FOR RENT
2301 E. HOFFMAN ST.
6 rooms and bath, h.w. gas heat. $22.50 week.
LA. 3-8160

HOUSE FOR RENT
1712 N. BRADFORD ST.
6 rooms, oil heat. Excellent condition. $22 week.
RO. 4-2307

HOUSE FOR RENT
1813 N. CHAPEL ST.
NEWLY DECORATED
6 rooms and bath, h. a. heat.
WILLIAM E. KOONS
10 W. BIDDLE ST.
SA. 7-2356

HOUSE FOR RENT
Vets rental plan, 6 rooms and bath. Formstone. Club basement. Clean as a whistle.
900 E. 20TH ST.
LE. 9-6465—EVES. HU. 6-7079 or LA. 3-7479

HOUSES FOR RENT
UNFURNISHED
$125 MONTH
First Time Advertised
1000 Blk. N. CENTRAL AVE. Owner will spend $1,000 to fix up for reliable tenant. Poss. in 30 days.
Call MR. STERLING
LE. 9-0251

HOUSES FOR RENT
938 BOOTH ST.
4 rooms.
2546 MACE ST.
6 rms. and bath.
William E. Koons
10 W. BIDDLE ST.
SA. 7-2356

HOUSES FOR RENT
1117
N. COLLINGTON AVE.
6 rooms & bath, gas heat
$20.00 week
1308 WILCOX ST.
6 rooms & bath, furnace
$16.00 week
339 W. HOFFMAN ST.
8 rooms & bath
$15.00 week
MARTIN L. CAPLAN
1214 W. NORTH AVE.
LA. 3-8810—RO. 4-0823

HOUSES FOR RENT
WALBROOK SECTION
2900 Blk. W. NORTH AVE
6 rooms, bath, oil heat. Very conveniently located.
1927 PULASKI ST.
Store front, 6 rooms, bath, furnace.
2407 BARCLAY ST.
3 sty., 3 kitchens, 2 baths. Stone front, pil furnace.
REASONABLE RENTAL
TO RESPONSIBLE TENANTS
Regal Realty Corp.
2118. W. NORTH AVE.

HOUSES FOR RENT
$10 WEEK
107 HAYES ST.
4 rooms.
726 PIERCE ST.
6 rooms.
117 PERRY ST.
6 rooms.
914 PINE ST.
6 rooms.
107 WELCOME ST.
6 rooms.
607 SARAH ANN ST.
6 rooms.
Apply
407 W. SARATOGA ST.

Home To Share 13
HOME TO SHARE — Northwest Section. Use of 4 rooms. Completely furnished. $18.00 week. Adults. Write Box 28 c/o Afro-American, 628 N. Eutaw Street.
WILL SHARE my home with refined couple. No objection to well-reared child. Call PL. 2-0077.

AFRO Classified Ads
Get Results. Call Miss
Marion, MU. 5-6016

Apt. & House for Rent

HOUSES FOR RENT
1702 E. FEDERAL ST.
6 rooms, bath, furnace.
236 PEARL ST.—$12 week.
734 HARFORD AVE.

APTS. FOR RENT
1617 MADISON AVE.—1st fl., heat & electric. $15 wk.
633 CALHOUN ST.—2nd fl., heat. $15 week.
1802 MADISON AVE. — Basement. $4.00
622 BAKER ST.—1st floor.
1200 GUILFORD AVE — 1st floor, front.
Property Service Co.
231 St. Paul St.
PL. 2-7855

Garages, Rent 16
NEW GARAGE — 16 x 32. Suitable for repair shop or storage. 1724 Cairo Street. Call Vaiza — PL. 2-7886.

Booths For Rent 17
BOOTH FOR RENT—to operator with followers. ED. 6-4171-W.

Store For Rent 18
STORE FOR RENT
Established beauty shop
1802 DRUID HILL AVE.
$35 Month
2 rooms, kitchen & bath apt. $10 week.
DUPONT REALTY
MU. 5-5840

Offices, Bus. Space 20
OFFICE FOR RENT—5112 Pennsylvania Avenue. Call LE. 9-3084.

Bus. Opportunities 21
CONFECTIONERY STORE. 1602 N. Washington Street, opposite Rite Movie. Wonderful opportunity for live wire. Fully equipped living quarters. Banker's Realty, PE. 2-2541.
GAS STATION — Income home. Philadelphia and Baltimore. L. E. White. VE. 7-3042.
GROCERY STORE for sale. Fully equipped and stocked. Must sell at once due to illness. Call MA. 3-9168.

SHOEMAKER
TO BUY FULLY EQUIPPED SHOE REPAIR SHOP
Downtown, Franklin St. Living quarters. No competition nearby. Owner retiring this summer.
WILL FINANCE - Call WI. 7-0388
BROKERS INVITED

CHANCE OF A LIFETIME
Submarine sandwich-restaurant for quick sale. Terrific moneymaker. Will accept any reasonable offer.
SYD KERMISCH
701 W. FAYETTE ST.
LE. 9-9312

License Employm't Agencies 23
SELECTED DOMESTIC SERVICE and NURSES REGISTRY
Domestic - Public and
Nursing Jobs Available.
Male and Female
Good references and neat appearance required.
Top Salaries,
220 N. LIBERTY ST.
LE. 9-3007 - 3008

EXCELLENT POSITIONS NOW FOR NEW YORK
Domestic work, own room and bath. Salary
$140.00 to $200.00
Per month Positions Available Now.
AMERICAN Employment Agency
1354 W. NORTH AVE.
LA. 3-5800

! ATTENTION !
Jobs For New York Now
Excellent Private Family Jobs. Own Room. Liberal Time Off. Salary To Start
$35.00 to $50.00 per week
A. B. C. EMPLOYMENT AGENCY
2730 PENNA. AVE.
LA. 3-2010

NEW YORK JOBS
$35 to $55 WEEK
IMMEDIATE OPENINGS
WE PAY TRAVELING EXPENSES
S. and R. EMPLOYMENT SERVICE
1231 E. PRESTON ST.
VE. 7-3411

Help Wanted, Female 24

ELDERLY LADY — live in as one in family in exchange for taking care of children. Own room and board. Saturdays and Sundays off. Call WI. 1-3487.
EXPERIENCED BEAUTY OPERATOR wanted. Call MA. 3-5676.
GENERAL HOUSEWORKER, live in...food of children. Private room, bath and board, plus good salary. No laundry. Hunter 4-8314.
BAY CHECK GIRL for lounge. Apply Bed Fox - Fulton and Pennsylvania Avenues.
MAID—General housework. Apartment. Good, plain cook. 5-day week. 8:45 a.m. until after dinner. Two sights. Every other Sunday. Other help. Must love children. $27.00. FO. 7-1945.
MIDDLE-AGED WOMAN to take charge of home in Lakeland Heights area. Live in. Price room, board and salary. LA. 7-2383.
MOTHER'S HELPER — Sunday morning until Monday morning. $6.00. Call RO. 4-1658
YOU CAN EARN excellent income as an Avon Representative, because of the great demand for fine Avon Cosmetics. For information call MU. 5-4466 or MO. 7-3334.
WEEKEND MAID—over 18. Saturday 7 p.m. until Sunday evening. Care of children. Light duties. References. $7.00. RO. 4-0060.
WANTED — Experienced barber. Apply 232 S. Fremont Avenue.

SOLICITORS
Earn $150 per week on your spare time. Call Mr. Frank for appointment.
TU. 9-2478

SALESMEN
CAREER OPPORTUNITY
MUTUAL OF OMAHA
has openings for 3 aggressive salesmen, for Health-Accident and Hospitalization. Full training given to work with Largest Health and Accident Co. in the world.
CALL MA. 3-7404
MON. TUES. THURS. FRI.
9 A.M. TO 1 P.M.
FOR INTERVIEW APPOINTMENT
at
2140 W. NORTH AVE.

Help — Male, Female 26
HOUSEWIVES — MEN
Earn $2.75 an hour spare time.
HOMEWORK
NO CANVASSING
—NO SELLING
Fill Our Customers' Orders.
"Famous CORONET Brands"
BLOUSES 87c
SLIPS $1.09
WE DELIVER
NO DEPOSITS
Call SA. 7-6515

MEN AND WOMEN
21 to 45 years
For Permanent Positions As Sales Representatives. Greatest Opportunity For Advancement and Highest Earnings Guaranteed.
624 N. Aisquith St.
EA. 7-3077

Sit. Wanted—Female
COLLEGE STUDENT (Junior) desires secretarial work during summer. References furnished. LA. 3-9207.
GIRL wishes job as doctor's or dentist's assistant. Call ED. 6-2057.
YOUNG LADY wishes job baby sitting. Experienced. References. Call Miss Stewart, MA. 3-0640-R.

Instructions
HOGEBOOM'S DRIVING SCHOOL
FIRST HOUR FREE
Permits Secured.
For Further Details Call
RI. 7-1517

Child Care 29
WILL KEEP CHILD by week (entire summer) for working parents. Parkway 3-3110.
WILL CARE for child by the day while mother works. Call LA. 3-9079.

For Sale—Furniture 32
BED — Single, fine Maple. Box spring and mattress, like new. $20.00. FO. 7-3018.

SALE OF UPRIGHT USED PIANOS—$49
Terms $1 Per Week
READY TO PLAY
MR. GEORGE
Open 'Til 8 P.M.
DELIVERED FREE
716 W. Baltimore MU. 5-2060

For Sale—Furniture 32

RECORD PLAYER and radio combination. Automatic. Floor model. MO. 4-3646.

GLAMOROUS KITCHEN SETS
WROUGHT IRON or CHROME
* Beautiful Styles
* Beautiful Colors
LOWEST PRICES EVER
$69.95 up
Only $10 Down - $2 Week
FREE! FREE! FREE!
With the Purchase of each KITCHEN SET A BEAUTIFUL HIGH POWERED WINDOW FAN
Our Gift To You FREE.
Bargain of a Lifetime
FREE UNITED TRADING STAMPS WITH EVERY PURCHASE.
PARKER'S
407-09 N. PACA
SA. 7-6192

For Sale—Misc. 32a
AIR-CONDITIONER — Chrysler, ton window unit. 220 volt motor. Used 2 seasons. Reasonable. FO. 7-2150.
COMPLETE RESTAURANT equipment for sale. Reasonably priced. Buyer can rent present business quarters plus 2-room apartment with private bath in rear. Apply 239 N. Gilmor Street — or GI. 5-8161.
MOVING—MUST SELL. 9 pc. mahogany dining room, consisting of buffet, china serves, large table and 5 chairs - $100.00. Lionel train set with accessories - original cost $150.00, $40.00. Regulation ping pong table $18.00. Chrome kitchen set - Red - $40.00. Phone DI. 2-6528.
HIGH CHAIR, stroller (good condition), baby training chair. Reasonable. Phone LO. 6-8215.
DEEP FREEZER (upright). Reasonable. Suitable for large family or caterer. LA. 3-0137.
PRACTICALLY NEW — Child's and misses clothes. Sizes 12. Call RO. 4-1873.

Sewing Mach. Sale 34
IT'S TRUE
CALL OR COME IN AND SEE!
SEWING MACHINES BARGAINS
New Model
Like new condition
FINANCE COMPANY REPOSSESSION
You pay only the small payments due and get a $139 machine for the
UNPAID BALANCE OF $57
Phone MU. 5-8831
8 a. m. to 6 p. m.
FINANCE CO.
501 N. Eutaw St.

Sewing Machine Repairs
SEWING MACHINE ALL MAKES REPAIRED
We Will Electrify Your Sewing Machine at a Reasonable Cost.
OILED & REGULATED $3.00 Service Charge
Mr. Alexander HOgers 4-2161

Mortgage Loans 35
FIRST AND SECOND MORTGAGES
FEDERAL PLAN LOANS
$ 6.60 Per Mo. Pays on $1,000
$13.20 Per Mo. Pays on $2,000
$26.40 Per Mo. Pays on $4,000
MR. MERRILL
1118 COURT SQUARE BLDG.
MU. 5-4438. Eves. & Sun. MO. 4-1993

MORTGAGE LOANS MONEY
Party Has Money To Lend. Strictly private. Any reasonable security. Mortgage loans preferred. Call
MR. DECON
Day: SA. 7-7706
Eves: RO. 4-2582

Mov.-Haul-Trk.-etc. 36
MORTON'S MODERN MOVERS
2466 DRUID HILL AVE.
NO LOAD TOO SMALL OR TOO LARGE
LA. 3-7759

Day Phone MA. 3-7261
NIGHT PHONE
LO. 6-4165 — 6 P.M. to 8 A.M.
W. M. DUNHAM MOVING HAULING
1947 PENNSYLVANIA AVE

Notice
COLEMAN — Anyone knowing the whereabouts of Mr. WILLIE COLEMAN please contact his wife Mrs. Ruth Coleman — LA. 3-5431. His last known address was 1307 No. Central Avenue.
I WILL NOT be responsible for any debts unless contracted or made by me.
OTIS LEE MYERS, JR.
1100 WHITELOCK STREET

Real Estate Wanted

G. I.'S ATTENTION — Cash for your house within 24 hours. FO. 7-3020.

$—CALL MR. "K"—$
CASH RITE AWAY
HOMES BOUGHT TODAY
NITE & DAY—LE. 9-1561
G.I.'s - Don't Lose Your Home

Land For Sale 43
LAND FOR SALE
ESSEX AREA
(About 1½ Acres)
Water and Electric $995
(Small down payment)
LI. 2-3352

Real Estate For Sale 44

NICE 4-ROOM HOME. Complete with oil burner, automatic hot water. Completely renovated. 2000 block Walbrook Avenue. Call LA. 3-4003, between 4 and 6 p.m.

GOVANS DUPLEX just off York Rd. 2nd flr. rent pays all expenses on this corner property. Nice sun porch, liv. rm., 2 bedrms. kit. & bath on 1st flr., garage. Price only $9950.00 G.R. $96. Mr. Berniker, ID. 3-0600.
GOVANS, modern brick group home on Coldspring Lane. Perf. cond. & priced to sell for $8,950. G.R. $90. Call Mrs. Richards, VA. 3-6281 or ID. 3-0600.
WALBROOK, Brick row home with 6 rms. & bath, priced for quick sale at $5250—G.R. $87.00. Mr. Berniker, ID. 3-0600.
LINCOLN REALTY
ID. 3-0600 — ID. 3-0600

NO DOWN PAYMENT NEEDED WHEN YOU TRADE OR USE YOUR PRESENT HOME FOR SECURITY
PORCH FRONTS
New bungalow on Old Annapolis Rd. Lot size 100x400. 8 rooms, hard floors & tile bath.
800 Blk. Whitelock St. — Duplex, 5 rooms and bath each floor.
DUPLEX SUTAW PLACE — Near Druid Hill Park. 7 rooms and bath each floor.
2600 Blk. Forest Park Ave.— 2 baths. Vacant. A-1 condition.
Margaret M. Penn Realty Co.
LICENSED & BONDED BROKER
838 N. FULTON AVENUE (SIDE ENTRANCE)
LO. 6-9235 —

MRS. BERNICE MOORE
WILL HELP YOU GET THE HOME OF YOUR CHOICE
SMALL DOWN PAYMENTS AS LOW AS
$100 — $150 — $190 — $290 — $390 — $750
1616 NORMAL AVE.—In the Clifton Park section, near swimming pool. Porch front, 5 rms., bath; hot water oil heat. Excellent condition.
2505 E. CHASE—Newly renov. Vacant. Porch front, 2 sty. buff brick; 6 rms. and bath, with complete extra kitchen in basement, hwd. floors, storm windows and doors. Venetian blinds all included. Only $190 down.
Porch front special 2900 BLK. CLIFTON AVE.—6 rms., 2 baths, hot water oil heat, and an extra room in basement. Excellent condition. Only $400 down.
1502 BRADDISH AVE.—Semi-detached, 6 rms., kitchenette and bath, auto. heat.
3 story special on BROOKFIELD AVE.—9 rms., 3 baths, 3 kitchens, oil heat, porch front. Only $400 down. Vacant.
2710 W. BALTIMORE ST.—Porch front, 6 rms., bath, auto. heat, asphalt tile, in kitchen, storm windows and doors.
143 S. CATHERINE ST.—Fine home, 8 rms., 2 baths, hwd. floors, auto. oil heat.
ONLY $390 DOWN—3 COMPLETE APTS.—DOWN PAYMENT REDUCED — GOOD INCOME PROPERTY
1024 N. BROADWAY
3 COMPLETE ULTRA MODERN APTS., untinted kitchens, tile bathrooms with showers, hardwood floors throughout, hot water oil heat, automatic water heater, club room. Close to Hopkins and Sinai Hospitals
4 Bedroom Special on HILTON ST.—7 rooms, tile bath, automatic heat, lovely spot. Only $750 down today. 4 bedroom homes are very scarce in Northwest Baltimore. If you are seeking one, Call us Now.
2500 Blk. PRATT ST.—6 rms., bath, club basement, garage, auto. heat.
2202 E. NORTH AVE.—Porch front, 6 rooms and bath, garage.
2814 E. CHASE ST.—Modern porch front, unit kitchen, hdwd. flrs., oil heat.
MRS. BERNICE MOORE
1109 N. Fulton Avenue — WI. 5-6296
Mrs. Coleman, MU. 5-0518 or MA. 3-7731-W

ROGER J. JOHNSON COMPANY
REALTIST
1951 W. NORTH AVE. LA. 3-7267
Evenings and Sundays, LA. 3-5564
Hours: 9 - 5 P.M. Saturdays, 9 - 1 P.M.
"BONDED BROKER AND SALESMAN"

NORTH WEST SECTION
3101 CARLISLE AVE.
Detached brick duplex. Porch front, separate entrances and exits. Spacious lawn. 1st flr. — rmr., black tile terrazza bath, glass enclosed sunken tub, wall to wall carpeting, rear screened-in porch, spacious knotty pine club cellar with winding staircase, indirect lighting behind scalloped wall, knotty pine bar with shelves in rear, two booths, seating 8 people, bookshelf, decorations, cushions, sidewall seats with storage space, asphalt tile floor, hotwater oil heat, with baseboard ventilation. Laundry room, extremely beautiful. Must be seen to be appreciated. Storm windows and doors cornices, drapes, mirrors, unit kitchen, stainless steel sink. 2nd floor—4 rooms, black tile terrazza bath with inclosed sunken tub wall to wall carpeting, rear screened-in porch.
3209 CARLISLE AVE.
Two story detached shingle cottage reception hall, living room, dining room, kitchen on first floor. Second floor (4) spacious bed rooms and modern ceramic tile bath; attic for storage, hot water oil heat, hardwood floors, double garage, porch front. In exel. condition.
3302 POWHATAN AVE.
Cottage, 3 story. Spacious porch front. 1st floor-foyer 4 rooms and powder room. 2nd floor 4 rooms and modern bath. 3rd floor, 2 rooms and bath, slate roof, hardwood floors, steam oil heat, elec., kitchen, storm windows, Venetian blinds.
3205 VICKERS ROAD
2 story duplex. Detached, shingled porch front cottage. 1st floor—6 rooms & bath, patio; 2nd floor—3 rooms & bath, spacious basement, laundry, steam oil heat, hardwood floors. Very good condition.
3228 TIOGA PARKWAY
2 story brick. Porch front. 7 rooms & modern bath. Knotty pine club cellar, summer-winter hookup. Laundry, flush in basement. Hot water oil heat, hardwood floors, garage. In good condition.
2200 ROSEDALE ST.
2 story, English type, porch front. 1st floor: spacious living room with guest closet. Large dining room, unit kitchen, pantry large enough to accommodate range, refrigerator plus storage. 2nd floor: 3 extra large bedrooms, modern ceramic tile, bath with built-in tub and shower. Complete knotty pine club cellar with tile floor, built-in storage seats along wall. Laundry and furnace room in rear. Hardwood floors throughout. Hot water oil heat. Typical home for persons who appreciate gracious living.
EAST BALTIMORE
2619 E. CHASE ST.
2 story, store porch front, basement-asphalt tile floor, kitchen, dining room and club room, 1st floor living room, dining room, and bedroom; 2nd fl -3 rooms and bath with connections for a kitchen. Storm windows, venetian blinds, custom built wall cabinets, Youngstown sink. Lawn Porch in rear. Hardwood floors, oil heat. Excellent condition.

On This Page... The house you'd like, at the price you can pay

Real Estate For Sale 44

3206 VICKERS ROAD
near Hilton Street
Luxurious Cottage — Ideal 1st floor plan. Gracious sized rms. with deluxe kitchen and eating area, mahogany-paneled den, powder room. 2nd floor: 4 large bedrooms, tiled bath and stall shower. 3rd floor: 2 rooms and bath. Insulated side walls, hot water heat beautiful garden. One of the finest homes in this area.
LI 2-5475

MANNING-SHAW OFFERS

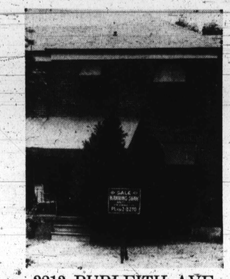

3213 BURLEITH AVE.
Owner will sacrifice this beautiful 6-room home, containing tile bath, unit kitchen and HARDWOOD FLOORS. Complete knotty pine club cellar, powder room in basement. Automatic heat and hot water. Front and rear lawns. Newly decorated throughout.
MANNING-SHAW REALTY CO.
117 W. LOMBARD STREET
PL. 2-8270 — LO. 6-9271 EVES. & SUNDAY

Goldseker Exhibition Home 1610 Normal Ave.
OPEN SUNDAY
2 to 6 P.M.
One of the many Goldseker homes . . . yours for only
$150
Down—The rest like rent
CILFTON PARK SECTION
1610 NORMAL AVE.
This lovely 2 story porch ft. home has been completely renovated like new and has many outstanding features including a new G.E. Kitchen. Close by lovely Clifton Park with is spacious swimming pool, golf course, picnic areas, tennis courts. $150 down.
1610 Normal Ave. is off the 2300 block Hilford Ave. 4 blocks above Sears.

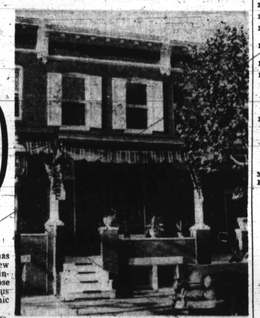

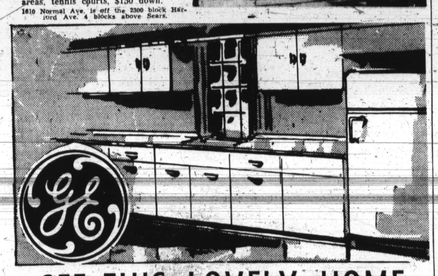

SEE THIS LOVELY HOME FEATURING A 1956 GE KITCHEN AT NO EXTRA COST
Brand new 1956 G.E. Automatic Washer or G.E. Refrigerator, plus G.E. Cabinet Sinc and G.E. Cabinets . . . at no extra cost.
WE WILL CALL FOR YOU AT YOUR CONVENIENCE AND SHOW YOU THESE HOMES AND MANY OTHERS
No Cash Required when You Trade In Your Old Home
M. GOLDSEKER, REALTORS
218-220 W. FRANKLIN STREET — CALL MU. 5-3377 DAY OR NITE

Real Estate For Sale 44

ARUNDEL ON THE BAY
ENJOY YOUR SUMMER HOME ALL WINTER
In a community vibrant with friendliness and located on a main thoroughfare. See one of the best homes in this fashionable neighborhood. The cottage is asbestos single has beautiful shrubbery and shade trees on the large lawn. Screened-in porch. Spacious paneled living room with open fireplace. Hardwood floors, storm windows. Washing machine, oil furnace and many other features to make your summer or any time of the year enjoyable. Convenient for swimming, boating, fishing, hunting. For details, call
OTIS SPROW, LA. 3-8732 or LA. 3-6122

G. I. SPECIAL
1930 RIDGEHILL AVE.
2 sty., 6 rooms and bath. House nice and clean. Mr. Emory. Eves. FO. 7-4887.
CIRCLE REALTY Corp.
WI. 5-2800

STOP WORRYING!
Just Call OTIS WARREN
25 MILES OUT OF BALTIMORE. WATERFRONT 50x150. 5 rooms, bath; shower, screened-in porch all around. Boat pier. Selling cheap.
2500 BLK. FOREST PK. AVE. —5 rooms, club cellar.
CHARLES THOMPSON
LA. 3-1267
MRS. MARTHA BLACKWELL
Saleslady—WI. 5-1177
1214 EDMONDSON AVE.
GI. 5-3406
Eves., Hol., Sun., LO. 6-9578

FOREST PARK AREA
6 rooms and bath. Garage, front shrubbery. Club cellar
PROSPEROUS BUSINESS IN N.W. BALTIMORE
Apartment house with 3 complete apartments. Block building. Contains bath. Furnished store in rear equipped with meat cutting machine, soda fountain, electric refrigerator and show cases. Also includes 1 story building with 3 rooms and bath. Hot water oil heat in both dwellings.
HIRAM E. SMITH
832 N. FULTON AVE.
LO. 6-9015

Dramatic June Values
GARRISON BLVD. SECTION
Doctor's Home and Office
2220 GARRISON BLVD.
Modern In Every Respect
3535 LIBERTY HEIGHTS AVE., Ashburton. Beautiful brick porch front duplex, hardwood floors, club room.
3519 GARRISON BLVD. — 5 modern apartments. Ideal for physician. A home, office and income.
3416 CARLISLE AVE. near Garrison Blvd.—Modern cottage. 2 complete apartments. Private entrances. Steam heat. Garage. Low price 19 ft.
2706 ELSINORE AVE. — 6-bedroom home, hardwood floors, oil heat, renovated. Porch. Lot 16x182 ft.
2306 ELSINORE AVE. — 3 complete apartments. Modern in every respect.
2308 ELSINORE AVE.—near Cheyney Falls Parkway. 3 complete apartments. Price $8,500. G.R. $120.
2173 CHELSEA TERRACE — brick; porch front; double daylight basement; oil heat; renovated.
2300 CHELSEA TERRACE — corner Gwynns Falls Parkway. Modern 3 apartment cottage.
— MT. ROYAL SECTION —
1511 MT. ROYAL AVE., near Druid park. Brick and stone home. 9 rooms, 2 baths. Oil heat.
1931 PARK AVE., near North Ave. Brick double home.
NORTH EAST SPECIALS
2331 N. CALVERT ST.—9 rooms and bath.
1814 GAY ST.—Store and dwelling.
1319 GUILFORD AVE., near North Ave. and Polytechnic Inst. Double home. Newly renovated.
1327 GUILFORD AVE. — Near North Ave. and Polytechnic Inst. Double home. Newly renovated.
1338 E. NORTH AVE. — 3 complete apartments.
1639 E. NORTH AVE.—3 complete apartments.
801 RADNOR AVE. Lovely brick Radnor home with beautiful club room, oil heat.
NORTH WEST SPECIAL
1627 N. HILTON ST. — Opposite Gwynns Falls Park. Lovely 3 bedroom brick porch front home. Newly renovated. Automatic gas heat.
RAITH, RAITH & RAITH, Inc.
3023 W. North Ave. — WI. 5-7300
Famous For Fair Dealing Since 1916

Real Estate For Sale 44

NOW
ADDISION REALTY OFFERS:
160 More New - Like Modern Homes in Rich Suburban Neighborhoods. (Many new sections)
$250 Down Payment
Prices start at $7,500
Monthly payments $67.00

Many small individual cottages also brick row houses. Many less than 6 years old.
Rich Suburban neighborhoods with all city conveniences; 10 minutes from downtown Baltimore. Tree lined streets. New-like modern exterior & interior. 6 & 7 rooms. Colorful painted walls throughout. Hdwd. floors. Modern tile with built in tub & shower. Fashionable unit kitchen. Venetian blinds. Storm doors & windows. Club basement. Located in neighborhoods of highest educational surroundings.
If you have less than required Down Payment Call us about our Exclusive Rent Plan
CALL MA. 3-7762 OR MU. 5-3300
LEAVE NAME — PHONE NUMBER AND ADDRESS
KNOWN FOR BETTER HOMES
ADDISON REALTY
1629 DRUID HILL AVE.

Real Estate For Sale 44

FROM $95 DOWN—MOVE RIGHT IN WEST
3403 HOLMES AVENUE—(Off Gwynns Falls, ½ blk. from Park). Porch, hardwood floors, 7 rooms, oil radiator heat.
2351 LAURETTA AVENUE—Brick porch, 2 modern apartments, modern kitchen, oil heat, club room, many, many extras.
2561 W. FAYETTE STREET — 6 private rooms, gas heat, very clean.
EAST
1225 N. CURLEY STREET—5 sparkling rooms, stone porch, oil heat. VACANT.
3032 E. FEDERAL STREET—VACANT, 2 complete apartments, house only 9 years old, 2 baths, all modern conveniences.
U. S. REALTY CO.
LA. 3-8810 — RO. 4-0212 — RO. 4-7026

FROM $100 DOWN & UP
THESE HOMES ARE IN FIRST CLASS CONDITION
G.I. and NON G.I.
1723 N. Bradford—Stone front 6 rms. bath furnace.
2251 McElderry—5 rms., bath and oil heat.
1635 Harford Ave. — 6 rms. bath hot water oil heat.
1924 N. Patterson Park Ave. —6 rms., bath, automatic gas heat. Can be used as 2 apts.
1447 W. Hamburg Street. Porch front 6 rms. bath furnace, newly papered and painted.
Ave. 3 story, 9 rms., bath, 2 kitchens, oil heat, large yard & 3 brick garages.
1806 N. Aisquith St. 6 rms. bath hot water oil heat.
CRYSTAL REALTY CO.
PL. 2-1729 — MO. 4-0105

FROM $195 DOWN
VACANT — MOVE RIGHT IN
ALL HOUSES COMPLETELY RENOVATED
712 E. CHASE ST.—3 sty., 8 rooms and bath, cabinet sink, G.E. kitchen cabinets, 36" stove. Floors newly refinished. Hot air gas heat.
2834 W. LANVALE ST.—Brick, 6 rms., h.a. oil heat, stone porch, unitized kitchen, new electric fixtures. Floors sanded and refinished. 2-car stone garage.
2431 E. BIDDLE ST. — Brick, 6 rooms and bath, floors newly refinished, cabinet sink, new stove included. Hot air gas heat.
1538 N. BOND—Formstone front,