Brothers to spark Clown-Yank games

The Indianapolis Clowns, featuring their popular funshow, play a doubleheader against the New York Black Yankees at Westport Stadium, tonight (Friday) at 8:30 p.m.

With their new manager, Price West, rightfielder, at the helm, the Clowns line-up with Nature Boy Williams at first; Jimmy Cobbin, second; Walter Jones, shortstop; Prince Joe Henry, third and outfielders Verdes Drake and Gil Black.

Clarence Coleman — the catcher, while the hurling corps includes Jim Mason, Ruford Nicholson, Jon Fisher and Claude Cousins. West and Black also double as hurlers.

TWO BROTHERS, Will Bill and Herb Walker, spark the Yankee aggregation. Will Bill manages the club and doubles as a versatile player, taking an occasional turn on the mound and filling in at first base. Herb is at second base.

Supporting Herb in the infield are Jim Covington, first; Don Feabry, shortstop, and Michael Smith, third. Dale Miller, Clarence Seldon and Charlie McCoy are outfielders, with Jim Porter behind the plate.

The pitching staff is headed by Walker, Al Jeffcoat and Don Wilson, with Johnny Williams the big relief man.

* * *

PRINCE JO HENRY and Nature Boy also work with the sensational comedy quintet which includes the veteran King Tut, the midget Spee Bebop and the showman, Ed Hamman.

Calhoun sets hurdles mark

SAN DIEGO — Lee Calhoun, star hurdler of North Carolina College, captured both hurdles events in the annual National Association of Intercollegiate Athletics championships here last weekend.

Calhoun won the 110-meters high fence event in the meet record time of 14 seconds flat. He came back an hour and ten minutes later to score in the 200 meters low hurdles.

The early-haired Tarheel ace holds both the high and low hurdles marks of the Central Intercollegiate Athletic Association (CIAA), established at Morgan State College, Baltimore, last month.

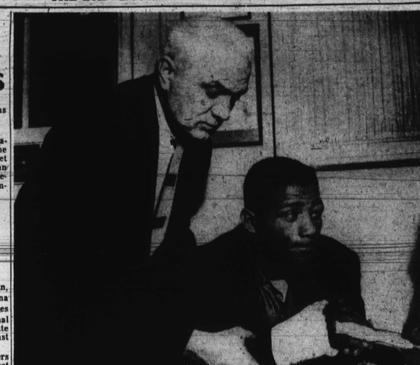

SPLIT DECISION—Heavyweight contender Floyd Patterson gloomily shows his frustrated knuckle to his manager, Cus D'Amato, following treatment by Dr. Vincent Nardiello of the N.Y. Athletic Commission. Patterson broke the hand in the sixth round of the fight with Hurricane Jackson at the Garden last Friday night.

Patterson-Moore match gets okey

NEW YORK — Although Floyd Patterson is laid up with a broken hand, a September fight between the young Brooklynite and light-heavyweight champion Archie Moore was given the tentative green light here early this week.

Patterson fractured a knuckle bone in his right hand while outpointing Hurricane Jackson at Madison Square Garden last Friday night. He was scheduled for a second series of X-ray examinations on Thursday.

* * *

BUT EVEN before these tests were made, Patterson's manager, Cus D'Amato had met with officials of the International Boxing Club, and assured them Floyd would be available for a proposed clash with Moore for the heavyweight championship.

President Jim Norris of IBC agreed to lay plans for the staging of the title match at Yankee Stadium. No date, purse divisions or anything else were considered, it was just that tentative.

In the meantime, D'Amato explained his reason for giving the green light to the promotion.

"I'M OPERATING on the theory that doctors tell me the medical authority to the contrary," he said. "The doctors told me Floyd had youth and good health on his side and that these factors may bring about a more rapid healing."

"We think Moore is an easier, far easier, fighter for Patterson than Jackson was," snapped D'Amato.

"We certainly will not consider it a lucky break for us if we have to put off the fight until a later date.

"DON'T GET me wrong," continued the veteran pilot. "Moore is dangerous because he is a puncher who can knock you out with one punch.

"But Jackson, so much younger and stronger, is far rougher than Moore. We knew we had a difficult problem in Jackson.

"We know we have no such problem in Moore."

RITZ THEATRE
1607 N. WASHINGTON ST.
AT FEDERAL ST.
OPENING SOON

Stock car fans due treat Sat.

Auto racing enthusiasts in this area who have been somewhat disappointed the past two weeks as rain washed out two straight stock car shows at Westport Stadium, will get their fill of entertainment tomorrow (Saturday) night at the local oval.

Promoter Ed Otto is offering one of the season's biggest and best shows and certainly the equal of any ever presented at Westport since the NASCAR-IVY brought stock car racing back here six years ago.

A mammoth triple header has been arranged, featuring Buddy Wagner's famous Stunt Capades, motorcycle daredevil pilot extraordinaire, and the season's newest and best auto thrill show plus a regular full program of stock car competition, three heats, two semis and 25 lap feature for the sportsmen and modified caps and a 25 lap Hobby Division feature. All this action will start 15 minutes earlier than usual or 8:15 p.m.

Wednesday Rematch Pits Scatterfield, Summerlin

CHICAGO—A pair of hard-hitting heavyweights, originally scheduled to meet in Detroit on May 23, will clash here Wednesday night in a nationally-televised boxing bout.

Once hailed as one of the series of "elimination" matches to determine a successor to Rocky Marciano, the fight lost that status temporarily when attention became focussed around an Archie Moore-Floyd Patterson encounter.

Last month's tiff was put off when Satterfield said he sustained an elbow injury in training.

Following are brief sketches on the opposing combatants:

Bob Satterfield

Born: St. Louis, Mo., Nov. 9, 1923.

STYLE

Unpredictable dynamic clean puncher. Has wide experience and recently has shaken off his reputation for folding under fire. One can never tell when he will come up with a brilliant punching performance.

BIOGRAPHY

Nicknamed "Rapid Robert" because of his speed, he stands 5 feet 11 inches. Bob has lived in Chicago since age 4.

He attended DuSable High School until his senior year and never gave a thought to boxing. He was on the baseball team and a championship swimming squad. He plays golf in the low 80's, likes to hunt and fish, dabbles in art at the Ray Vogues School in Chicago.

In 1941, he began boxing as an amateur welterweight. He had 35 amateur bouts, won 32. He didn't like fighting when he began.

Jack Kearns handled his early career, then came Ike Bernstein, now 77, venerable manager of 50 years experience.

LIFETIME RECORD

Number of bouts	66
Won by decision	10
Won by knockout	31
Lost	21
Draw	2

Johnny Summerlin

Born: Luverne, Ala., Jan. 23, 1932.

STYLE

Firebrand, especially effective in the early rounds. Has tendency to tire in later rounds under pressure. Spectacular puncher, clever ringman and regarded as a bright prospect.

BIOGRAPHY

Johnny's family moved to Detroit with the influx of automobile workers. Luverne is close to Lexington, where Joe Louis comes from.

He attended Northeast High School and was center on the varsity basketball team. Upon leaving school, he went right into boxing. He is 6 feet 1 inch tall, and weighs 195 pounds.

Extremely conscientious in the gym, Johnny never misses a day of training. Runs 4 to 5 miles a day. Rated No. 4 contender in the land, fifth tender for Marciano's title although he's never fought any of the top 10 in his class.

He was a boxing instructor in the army in 1952-53. Most of his fights have been at Motor City Arena for small purses. Largest take was just over $1,100 on West Coast.

Last year, Johnny kayoed Charley Powell, 49ers' end. His one KO loss to Westbury Bassome in 1951, was due to a cut.

When Satterfield pulled out of their earlier match, Summerlin went in with substitute Harold Carter, of Linden, N.J., and gained a unanimous decision.

LIFETIME RECORD

Number of bouts	36
Won by decision	11
Won by knockout	19
Lost	4
Draw	2

3 of nation's top tutors at Virginia State clinic

PETERSBURG, Va. — Three famous athletic coaches will be members of the staff of the 11th annual coaching school at Virginia State College June 18-22.

They are Ara Parseghian, head football coach, Northwestern University; Gomer Jones, line coach, Oklahoma University and Branch McCracken, head basketball coach, Indiana University.

At 32, Parseghian is the youngest head coach in the Big Ten. His undefeated 1955 team at Miami University scored 226 points against 47 and won the Mid-American championship.

Jones is boss of the battling lines at Oklahoma. He has averaged developing at least one all-American linesman each of the nine seasons he has coached at Oklahoma. Jones played center for Ohio State as an undergraduate and the same position for the Cleveland Rams in 1936.

McCracken has established one of the nation's greatest coaching records in his 15 years at Indiana University. His teams brought home national crowns twice in only three tries and in national tournament play lost only once in eight games since 1938.

His squads have won 134 of 200 Big Ten games. They have an overall record of 237 victories against only 89 defeats.

Sports on TV

BASEBALL: Washington at White Sox, from Chicago, 9 p.m.

HORSE RACING: Belmont Stakes from Belmont Park, N.Y., 4:45 p.m.

Arthur Beaten

TORONTO. — —Johnny Arthur, South African heavyweight champion, dropped an unanimous decision to George Chuvalo, of this city here Monday night. Arthur weighed 229½ pounds.

D.C. gets women's Oylmpic tryouts

WASHINGTON — The final tryouts for the 1956 American women's Olympic track and field squad, will be held here on August 25, it was announced officially last week.

The Olympic trials will be staged at American University's Reeve Field, and will follow by one week the National AAU outdoor championships at Franklin Field, Philadelphia.

Dad will look best with an El Products!

Dad looks dapper with a mild El Producto. So, he's sure to appreciate it when you give this famous "50" box of El Producto Cigars... gaily gift-wrapped for Father's Day in a choice of eight sizes and shapes to suit every personality. Boxes of 50 from $5.95. Containers of 25 from $3.00.

Give EL PRODUCTO for Father's Day!

EL PRODUCTO

CORP. 1955 DEF CIGAR CO., D. S.

so smooth

you can drink it straight...

naturally golden
naturally smoother
naturally dryer

...and it's perfect with your favorite hot weather mixer

it tastes better because it's made better

SEAGRAM-DISTILLERS COMPANY, N.Y.C. 90 PROOF, DISTILLED DRY GIN, DISTILLED FROM AMERICAN GRAIN

Here's a great glass of beer

THE NATIONAL BREWING CO., BALTIMORE, MD. • DETROIT, MICH. • ORLANDO, FLA.

You'll find it light, of course . . . and dry, just as you want a fine beer to be.

But the real difference in National Bohemian Beer is *satisfying flavor*—a flavor refreshing as all outdoors!

Here is a beer that's aged and clarified by slow *natural* processes. It's never hurried by artificial means. You can see the difference in National Bohemian's brilliance and clarity. You *taste* the difference in its satisfying flavor.

Enjoy a glass of National Bohemian Beer first chance you get.

You'll be refreshed. You'll be satisfied. *And*, you'll be back for more!

NATIONAL BOHEMIAN
BRINGS YOU ORIOLE AND NATIONAL BASEBALL GAMES
ON RADIO AND TV ALL SEASON LONG!
Get your Mr Boh Baseball Schedule from any National Bohemian Beer dealer . . . or check your newspaper for game dates, times and stations.

National Bohemian Beer

Refreshing as all outdoors . . . oh boy, what a beer!

Maryland trials

FREDERICK, Md. — The New York Giants this week announced that they will hold a tryout camp at McCurdy Stadium here, Thursday through Saturday, June 21-23.

The sessions will begin at 9:30 a.m., and will be conducted by scouts Nick Shinkoff and Willard Marshall, the latter the former great Giants outfielder.

The camp is open to boys 17 and over. Players must bring their own uniforms, spikes and gloves. Jr. American Legion players are required to bring written permission from their coach or Post Commander.

Successful candidates will be assigned to clubs in the Giant Farm system which is headed by Clint Hartung.

Huge field awaits 41st Muny track meet Saturday

Over 500 entries have been drawn to the 41st annual Municipal track and field championships, slated for Saturday morning and afternoon.

The day-long program will get under way at 9:30 a.m., running into the afternoon beginning at 11:30 p.m. and resuming at 1:30 p.m.

Trials and finals of the distance events and hurdles will take place in the morning session. The shorter races and relays will be held in the after. Following is the list of entries:

JUNIOR BOYS
50-Yard Dash
440-Yard Relay

CENTRAL CONSOLIDATED
HIGH—John Tyler, William Greene, Ray Wesley, Theodore Martin, Earl Wilson and Raymond Green.

CHICK WEBB — Raymond Boyd, James Childs, Maynard Hendricks, Howard Jones, Craig Reeves, Alvin Thomas and William Player.

CLOVERDALE — Charles Dansteids, Eugene Garner and Samuel Jones.

LATROBE HOMES—Russell Allen.

LEITH WALK — Stephen Bevans, David Fox, Peter Gandy, Carlton Henry, Bill Jones, Peter Minaliian and Harry Nixes.

P.S. No. 145—George Boyd, Eugene Clinton, Robert Jackson, Frederick Moore, John Sampson, Parnie Barrow, Donald Washington and Leon Smith.

UNATTACHED — Ronald Fleming, Ronald Anderson, William Wilson, Richard McCrary, Edward Bowden, Joseph Bailey and Odel Bolden.

Standing Broad Jump

CENTRAL CONSOLIDATED — Leon Hamner, James Brown, Earl Wilson and John Tyler.

CHICK WEBB — Raymond Boyd, James Childs, Alvin Thomas, Maynard Hendricks, Norvin Howard, Craig Newton, and William Player.

CLOVERDALE — Charles Dansteids, Eugene Garner, Samuel F. Boxsdale.

LATROBE HOMES—Russell Allen.

LEITH WALK — Stephen Bevans, Peter Gandy, Carlton Henry, Bill Jones, Harry Nixes.

P.S. No. 101—Ralph Mills, Larry Booth, Fechicus Foster.

TOWANDA — Rian Yaffe, Arthur Frankel, Mitchell Henderson, Jerry Berendts, Steve Lamb, Dave Arshel, Dan Ashen and Les Alperstein.

UNATTACHED — Donnie Plimpling, Ronald Anderson, William Wilson, Richard McCrary, Edward Bowens, Joseph Bailey and Odel Bolden.

115-Pound Class
440-Yard Relay

CENTRAL CONSOLIDATED—Billy Bell, Donald Demby, Gilbert Davis and Stanley Resin.

CHICK WEBB — George Connor, Herman Jones, George Stewart, Donald Johnson, Walter Hill, Larry Patterson.

CLOVERDALE — Joseph Brown, Nathaniel Johnson, Charles Harris, Leslie Bailey, Gilbert Hedgepeth.

STEMMERS RUN — Buddy Russell, Donald Payne, Robert Hopkins, Jimmie Jackson, Robert Hopkins.

TOWANDA — Steve Lamb, Dave Arshel, Dan Ashen, Les Alperstein, Steve Solomon, Joe Sacco, Calvin Anstien.

Running Broad Jump

CENTRAL CONSOLIDATED — James Demby, Bill Hall, Stanley Resin and John Gilbert.

CHICK WEBB — George Connor, Herman Jones, Donald Johnson, James Smith, Walter Hill, Larry Patterson.

CLOVERDALE — Charles Harris, LATROBE HOMES — Donald Johnson, Conner, Billy Curry.

P.S. No. 101—Jesse Redd, Garfield Thomas.

TOWANDA — Steve Lamb, Dave Arshel, Dan Ashen, Les Alperstein, Steve Solomon, Joe Sacco, Calvin Anstien.

UNLIMITED CLASS
440-Yard Relay

B.C.C.—Lester Weight, Sanford Brown.

BALTIMORE CCC — Godfrey Moore, Cornell Boldon.

CENTRAL CONSOLIDATED — Harold Bates, Billy Hearsy, Philip Jackson, William Greene, Roy Washington, Seldon Morris, James Turner, Duke Caldwell.

CHICK WEBB — William Davis, Robert Robinson, John Jordan, Charles Royster, Charles Gorham, Lee White, Lloyd Newton.

CLOVERDALE — Edward Bush, Elmer Bush, Thomas Goggins.

KENNEDY TAYLORDING—Lacy Wright, Leroy Fitzgerald, Robert Marion, Richard Scott, Jim Hayman.

CHERRY HILL—Gilbert Travers, John Simms, Douglas Ewell, James Coffield, Robert Bowers, Edish White.

ORIOLE TRACK AND FIELD—Mitchell Bill Barr, Frank Daig, Harry Freeburger, Charles Mitchell, Alan Phelps, Ed Polanowski, Jaan Sepp.

P.S. NO. 101—Linwood Coleman.

STEMMERS RUN—Jim Fridley, Ray Boleau, James Anthel.

TOWANDA — Moritz Grossman, Herbert Rosen, Don Miller, Dick Snyder, Arnold Sappersteiin, Bob Kirsain.

UNATTACHED — Robert Pyatt, Wendell White.

JUNIOR GIRLS
Under 13 Years
220-Yard Relay

BROOKLYN HOMES — Anna Dwyer, Carie A. Ege, Peggy Edwards, Stella E. Fritts, Vincine Hupka, Sandra Kirkendall and Judy Smith.

CANTON PARK — Helen Bauerschmidt, Betty Bonner, Janet Butler, Judy Berends, May Dunnigan, Suzanne Fraley, Carolyn Foy, Kitty Helenski, Charlotte Jenkins, JoAnn Jondo, Carol Kraemer, Mary Kroposki, Suzanne Lorden, Brigid Malinowski, Noreen Prince, Patricia Tonnemaker, Mary Warren, Dolores Weyer, Norma Zielski.

CHERRY HILL—Sadie Armstrong, Fredonia Fisher, Amelia Hill, Brenda Lee, Diane Richardson, Carolyn Woolford.

EASTWOOD-CARVER — Rita Gordon, Zelline Mitchell, Delorea Peanasl, Deborah Sessoms.

GREENMOUNT—Deborah A. Roselle, Brenda Allen, Sharlene Coates, Sylvia Perry, Frances Sandefur, Carolyn Moore, Joyce Floyd, Geraldine Oglesly, Sylvania White, Marion Petis, Lois Jackson, Beverly Guye, Bernice Wagstaff, Barbara Hagan, Rose M. Donald, Betty Alfred and Carrie M. Jackson.

LAFAYETTE COURTS — Bell Mays, Diane Wells, Clorice Welles, Paulette Johnson, Gloria Lancaster, Carolyn Williams, Idira Major, Alease Washington, Marguerite Lee.

LEITH WALK — Susan Henry, Barbara DeHaven, Carole Ann Sandefur, Anna M. Rizzo, Sharon Stockstill.

LIONS CLUB — Beverly Hedges, Roslyn Brown, Jeanette Brown, Beverly—Durkin, Gerry Durkin, Yvonne Jaggers, Chessie Perry, Mary Pfisterer.

SOMERSET RECREATION CENTER—Emmalene Brown, Gloria Belamy, Evangeline Taylor, Victoria Jackson, Betty Brown, Diane Evans, Dorothy Bellamy, Minnie Newton.

Overhead Dodgeball Throw

BROOKLYN HOMES—Anna Dwyer, Carie A. Ege, Peggy Edwards, Stella E. Fritts, Vincine Hupka, Sandra Kirkendall, Judy Smith.

CANTON PARK — Helen Bauerschmidt, Betty Bonner, Janet Butler, Judy Berends, May Dunnigan, Suzanne Fraley, Carolyn Foy, Kitty Helenski, Charlotte Jenkins, Jo Ann Jondo, Carol Kraemer, Mary Kroposka, Suzanne Lorden, Brigid Maninowski, Noreen Prince, Patricia Tonnemaker, Mary Warren, Dolores Weyer, Norma Zielski.

CHERRY HILL—Sadie Armstrong, Fredonia Fisher, Amelia Hill, Brenda Lee, Diane Richardson, Carolyn Woolford.

CLOVERDALE—Gloria White

EASTWOOD-CARVER — Rita Gordon, Zelline Mitchell, Delorea Peanasl, Deborah Speaks.

GREENMOUNT—Deborah A. Roselle, Brenda Allen, Sharlene Coates, Sylvia Perry, Frances Sandefur, Carolyn Moore, Joyce Floyd, Geraldine Oglesly, Sylvania White, Marion Petis, Lois Jackson, Beverly Guye, Bernice Wagstaff, Barbara Hagan, Rose M. Donald, Betty Alfred.

LAFAYETTE—Theresa Mays, Patricia Johnson, Carol Smith, Rosalee Washington, Laura Finch, Helen Brown, Cynthia Moody, Martha Blackburn.

LIONS CLUB — Patricia Burton, Kathleen Jagers.

P.S. NO. 101—Norman Worthan, Annie Watkins, Theresa Soares, Barbara Soares, Jean Cannon, Phyllis Washington, Laura Finch.

LATROBE PARK—Chris Schwabline, Jackie Boldowsky, Gloria Kotofski, Wilma C. Landis, Elma Mielaels, Marie Sauble.

Free Style Dodgeball Throw

BROOKLYN HOMES — Christine Ali, Delores Gruby, Carolyn Miles, Pauline Necomb, Barbara O'Brien, and Bonnie O'Brien.

CANTON PARK—Marian Barth, Elaine Biedenstadt, Joanne Brooks, Monica Jenkins, Angela Kulacki.

BROOKLYN HOMES — Christine Dorothy Landis, Mary A. Lorden, Geraldine Zielskz.

CHERRY HILL—Jeanne Baskerville, Dorothy Batty, Valerie Campbell, Berita Richardson, Melodyn Smith, Vibver Willis, Bernadine Wood.

GREENMOUNT — Hilda Moody, Jean Hughes, Beverly Dodd, Joyce Price, Barbara Lewis, Emma Karington, Gloria Alfred, Christine Andrews.

LAFAYETTE COURTS — Theresa Mays, Patricia Johnson, Carol Smith, Rosalie Washington, Laura Finch, Helen Brown, Cynthia Moody, Martha Blackburn.

LATROBE HOMES—Janice Holter, Nancy Jenkins, Evangeline Knox, Ellen Mosquera.

LATROBE PARK—Chris Sowabline, Jackie Boldowsky, Gloria Kotofski, Wilma C. Landis, Elma Michaels, Marie Sauble.

LIONS CLUB — Patricia Burton, Kathleen Jagers.

P.S. NO. 101—Annie Watkins, Barbara Soares, Jean Cannon, Phyllis Washington, Mickey Bailey, Jean Mosqus.

P.S. NO. 145—Priscla McCready

UNDER 17 YEARS
220-Yard Relay

BROOKLYN HOMES—Joan Brodsen, Betty Kogler, Eileen Hall, Judy Curtis, Rosemary Tringg.

CANTON PARK—Rita Dorn, Bette Gos, Betty L. Kraemer, Lorraine Kraemer, Elizabeth Rosenthal.

CHERRY HILL—Peggy Wallace, Patrola A. Williams.

CHICK WEBB—Mary Lunn

EASTWOOD-CARVER — Gloria Hall, Sylvia Hall, Ernestine Hamm, Harriet Hamin, Jeanette Hamm, Joyce McCready, Patricia Thomas.

GREENMOUNT—Shirley Venable, Jean Haskin, Eloise Price, Catherine Guyre.

LATROBE PARK—Chris Schwabline, Jackie Boldowsky, Gloria Kotofski, Wilma C. Landis, Elma Michaels, Marie Sauble, Brenda Boldowsky, Mary A. Green, Ada Schwabline.

Softball Throw

BROOKLYN HOMES—Joan Brodsen, Betty Kogler, Eileen Hall, Judy Curtis, Rosemary Tringg.

CANTON PARK—Rita Dorn, Bette Gos, Betty L. Kraemer, Lorraine Kraemer, Elizabeth Rosenthal.

CHERRY HILL—Peggy Wallace, Patrola A. Williams.

CHICK WEBB—Mary Lunn

EASTWOOD-CARVER — Gloria Hall, Sylvia Hall, Ernestine Hamm, Harriet Hamin, Jeanette Hamm, Joyce McCready, Patricia Thomas.

GREENMOUNT—Shirley Venable, Jean Haskin, Eloise Price, Catherine Guyre.

LAFAYETTE COURTS — Odelsie Tinsley.

LATROBE PARK—Chris Schwabline, Jackie Boldowsky, Gloria Kotofski, Wilma C. Landis, Elma Michaels, Mary A. Green, Ada Schwabline.

P.S. NO. 145—Virginia Russell.

P.S. No. 101 — Dorothy Cabell, Francine Dailey, Mildred Nelson, Loretta Holcombe.

P.S. NO. 145 — Joyce Anderson, Lynne Cary, Sylvia Huey, Clarice Jones; Joyce Patterson, Anna Mae Pearson, Bernice Saller, Patricia Sanders, Retha Thompson, Christine Wessan, Sandra Williams, Pamela Jordon.

SENIOR EVENTS
Men

120-YARD HIGH HURDLES — Leon J. Moss, Bill Jimeson, Lyman Frazier, Leon More, Charles Duff and Perry Moore.

440-YARD LURE — Ralph Samm, Fredrick Greene, Gene Hoion, Jack Jones, Lawrence Gray, Joe Volpe, Melvin Schwartz, Daniel Herrman, Lyman Frazier, James Edmonds and Francis Cager.

DISCUS THROW — Jesse White, Clyde Smith, Alvin Rogers Jr., Godfrey Moore, Aaron Hopkins Jr., Jack Hamm Jr.

Martin Cruise, Lawrence G. Hoff, Ralph Mitchell, Carrington, Stanford Brown, Arvell Boldon, Harold Bates.

Charles LaPaute, "Clyde" Smith, Francine Dailey, Alexander Crocker, Jack Linden, William Kayes.

Herbert Holton, Herbert Bolden, Harry Boarswain, Perry C. Moore and Leslie Breden.

RELAY — Cross Country Club, Mondawmin Stable, Baltimore Cross Country Club, Baltimore Cross Country Club, Oriole Club, and Chick Webb.

POLE VAULT—Ray May, Melvin Schwarz, Bob Leisheer, George Butler, Mike Godson, Raymond May Jr., Alexander Crocker, Clifton Mills.

ONE MILE WALK — Lornie Moore, Gene Chichura, Willie Wilson, Raymond Weinreich, Jack Ringgold, Joel Holman Jr., Jacob Saulsbury.

HIGH JUMP — Douglas Jordon, Robert Barksdale, Lyman H. Frazier, George E. Butler, Arvell Boldon, Clyde Smith, Rodney Sewell, Perry C. Moore.

SIX-MILE RUN — Gary Unfried, Fred Diver, George S. Brown, Bill Lehman, Joe Rouse, Frank Pfiagling, Frederick T. Jones, Frederick Jones.

880-YARD RUN — Paul Sherman, Edgar Richmond, Sam Mallory, Ralph Wilson, Jack Wright, Charles Pelegar, Carl Perry, Frank Pfiaging.

Mike Fleming, Willie Wilson, Herbert Washington, Lee Thompson, Clyde Smith, Jack Ringgold, Fredgefick T. Jones, Joel P. Holman Jr., Johnson Davis, J. Roland Brown, Donald Johnson;

Leon Robinson, Thompkins Weaver, Ronald Tinson, Wardell Stanbury, James Simmons, Lawrence Raymond, Charles K. Mills.

Frederick Jones, J. Roland Brown, Chet Steckel, David Lass, Harry W. Boatswain, Lt. Walt Clarkson, Morris Jones, Albert Harshman.

220-YARD DASH — Robert Jennings, Mervin Johnson, Leroy Johnson, Edward Waters, Linwood Morton, Gerald Harrison, David Hammond.

Stanley Witomski, John Voight, Charles Snyder, Joe Hensler, James Edmonds, Lt. H. T. Coss, Carl Cager, Francis Cager, Tony Andrykes;

Lee Thompson, Linwood Morton, Joseph Johnson, Vernal Smith, William Simmons, Alvin Roger, Joseph Pulliam, Leroy Oliver, Jimmy Rowards, Lloyd Henry.

Billy Hervey, Martin Cruise, Johnson Davis, Stanford Brown, Arvell Boldon, Harold Bates, David Sandell, Ron Biggs;

Wardell Thomas, Benedict Rogers, J. Roland Brown, Juanito Barry, David Lass, Herbert Hallon, John H. Meek.

MILE RUN—Walter Cole, Edgar Richmond, Phillip Marris, Carl Perry, Frank Pfiaging, Wayne Hanson, Willie Wilson, Clyde Smith;

Frederick Jones, Roland Brown, Donald Johnson, Bob Wells, Thompkins Weaver, Lawrence Raymond.

Charles K. Mills, Frederick Jones, Lt. Walt Clarkson, Morris Jones, Albert G. Warshman, David Lass.

440-YARD DASH — Robert Jennings, Leroy Johnson, Edward Waters, Linwood Morton, David Hammonie, Stanley Witomski, Carl Cager, Francis Cager, Tony Andrykes;

Dennis Salmon, Lee Thompson, Linwood Morton, Joseph Johnson, Vernal Smith, William Simmons, Kenneth Pulliam, Leroy Oliver.

Geoffrey Moore, Jimmy Howard, Lloid Henry, Martin Cruise, Stanford Brown, Harold Bates, Wood V. Dyke, Charles LaPaute, Ron Biggs.

Clyde Smith, Rodney Sewell, Melvin Drury, Benedict Rogers, Ward Thomas, Ernest Owens, Herbert Holton, John Heck, Dave Bemper, Leslie Breden.

JAVELIN THROW—Gerald Strickland, Bob Leisheer, Bill Jimeson, Daniel Hoffman, William Simmons, Calvin Matthews, Lawrence G. Hoff, Jacob Saulsbury, Louis Knox, Edward Rosenberg, Perry C. Moore, Sid Kivitt, Billy Alley, Roger Sang.

DISCUS THROW — Lawrence Speer, Melvin Schwarz, Bob Leisheer, Lyman Frazier, Calvin Matthews, Joel Holman, Godfrey Ryt, Louis Ortlieb.

Paul Mariskovits, Rodney Sewell, Jacob Saulsbury, Ernest Owens, Edward Rosenberg, Perry C. Moore, Sandy Fairbanks.

SHOT PUT—Lawrence Speer, Melvin Schwarz, Bob Leisheer, Lyman Calvin Matthews, Joel Holman Jr., Louis Ortl, Jacob Saulsbury, Edward Rosenberg, Perry C. Moore.

SENIOR WOMEN

50-YARD DASH—Margaret Smith, Jestina Sherard, Hortense Edwards, Reba Hardaway, Velma Stevens, Barbara Woodland, Elizabeth Sauble, Rita Delaney, Barbara Albaugh, Irvin Martin, Virginia A. Lottier, Virginia E. Marshall.

SOFTBALL THROW FOR DISTANCE—Margaret Smith, Jestina Sherard, Hortense Edwards, Barbara Hardaway, Quella Medley, Velma Stevens;

Katie Thompson, Barbara Woodland, Elizabeth Sauble, Kathleen J. Cora, Rita Delaney, Barbara Albaugh, Virginia A. Lottier, Virginia E. Marshall.

Duel on for top ranking at Vista cycle races Sun.

VISTA, Md. — Reno Colleti of Miami, a relative newcomer to motorcycle racing, is threatening to take over No. 1 spot currently held by Billy Tyler, of Stafford, Va.

And Sunday's races at the Vista Park Speedway, could be the setting for the ambitious Southerner to dethrone the daredevil from Virginia. Colleti has been climbing steadily in the regard of observers since he started racing less than a year ago.

Over 40 "lead shoe" artists will take part in the program. These include Jimmy Bryant, Bobby Mitchell, and "Chapel" Hawk.

Others who will take part in the show are: Floyd Joy, Blackie Blackstone, "Glamour" Mc Gert, Bobby King, Billy Bell, Otto Snow, "Suicide" Pollard, Don Dupree, James Johnson, James and John Pender, Harvey Bigelow, "Fritzie" White, Marvin Shaw, and many others.

Raymond "Hot Rod" Lloyd, one of the top riders at the park, will be sidelined Sunday due to a broken leg suffered at Manassas June 3.

Time trials will get underway at 1 p.m. with the first race starting at 2 o'clock.

HIDE GRAY HAIR
Get SLICK BLACK
DOUBLE ACTION
COLORS GRAY HAIR BLACK
2 DRESSES HAIR IN PLACE
AT ALL DRUG STORES

Althea still net winner

BRISTOL, England — Althea Gibson continued her winning ways in pre-Wimbledon tennis here Wednesday.

The American Tennis Association champ and winner of 14 previous tournaments on her current overseas tour, blasted way into the third round of English championships with a 6-3, 6-4 victory over Ann Haydon, of Britain.

In matches earlier in the week, Miss Gibson had conquered P. Barril, of Spain, 6-1, 6-3, on Monday, and Valerie White, of Britain, 6-2, 6-2, on Tuesday.

The slender Harlem star also entered the quarter-finals in women's doubles and mixed doubles on Wednesday.

Teaming with Daphne Seeney, of Australia, Althea dropped a French women's duo, 6-3, 6-4. Then she paired with Luis Ayala, of Chile, to lose to Pimental, of Venezuela, and Miss Haydon, 6-3, 6-2.

Little leaguers to begin practice

Attention all Little Leaguers! The first call for practice will be Monday, June 18 at 4 p.m. on the diamond behind the reptile house in Druid Hill Park.

All Little Leaguers who played last year can report directly to the diamond for practice provided they are between the ages of 8 and 13. They must not have reached their 13th birthday before August of this year.

All others within this age bracket, who did not play last year but who desire to play, can receive applications at the Urban League, 2404 Pennsylvania Ave. between 9 and 4:15 Monday through Friday.

Chicago White Sox to hold tryout camps

CHICAGO (ANP) — A tryout program for Chicago area youths will be conducted by the Chicago White Sox organization in 10 of the city's parks June 23 through July 4, it was announced early this week.

The plan, conceived and under the supervision of Assistant Farm Director Jack Sheehan, is open to all boys between the ages of 16 and 22, and is a three-phase program, designed to uncover professional baseball talent in the Chicago area.

BASEBALL EXCURSION
Via. B. & O.
TO POLO GROUNDS
NEW YORK CITY
SEE
GIANTS — DODGERS
DOUBLEHEADER
JULY 4, 1956
TICKETS - - - $12.00
(Includes reserved seat at game)
Train leaves Baltimore—B.&O. Station, 7 A.M. July 4th.
Arrives New York 11:10 A.M. Returning 10 P.M.
Tickets on Sale At: Chase & Peters Insurance Agency.
For Information Call MA. 3-2202

What's my wine?

You're right! I've gone overboard for Madera Sherry! So have lots of other folks! In fact, more people drink Madera Sherry than all other sherries in Maryland combined! Shows they know top-quality sherry when they taste it! Rich and fruity—that's Madera!

Dive into a bottle—real soon!

Madera WINES

SUPREME QUALITY COSTS NO MORE

The Madera Bendel Wine and Liquor Co., Baltimore, Md.

The Reliable Auto Repair Shop
Located at 2205 McCulloh St.
Has Recently Installed
Tools and Equipment for Automatic Transmission and Wheel Alignment. Our Wire Wheel Alignment System Is The Only Method Guaranteed To Be 100% Accurate.
Our recent training in automatic transmission service and repairs guarantees work to be 100 per cent correct.
Our training and experience assure your satisfaction.
DALLAS COLEMAN, Owner

IDEAL FOR FATHER'S DAY
SUNDAY, JUNE 17th
SMOKE THREE and YOU'LL AGREE
UNCLE WILLIE CIGARS

Are definitely the best you ever bought for ... 6¢

SUITS OVERCOATS
Made to Order
NEW STOCK
All Wool Pants, $9.95
DIRECT FROM THE MAKER
UNION WOOLEN MILLS
903 W. NORTH AVE.
Sat. to 9 P.M.
Entrance Rear—Ample Parking 3-2115
Mon. & Fri. Eve.
Open 10 A. M.-9 P. M.

THE PERFECT GIFT FOR FATHER'S DAY

JIM BEAM

BEAM ... distillers of the world's finest bourbon since 1795

WORTHY OF YOUR TRUST

Beam's old-fashioned Kentucky Straight Bourbon Whiskey is distilled and aged under a formula passed on from generation to generation for over 161 years.

only Beam tastes like Beam.
only Beam tastes so good.

Home of the James B. Beam Distilling Co., Clermont, Ky.

86 PROOF KENTUCKY STRAIGHT BOURBON WHISKEY
JAMES B. BEAM DISTILLING CO., CLERMONT, KENTUCKY

Calling All Car Owners!

SAVE from 40% FISK Air-borne deluxe
WITH HEAVY DUTY FISK TUBE

24 MONTH UNCONDITIONAL GUARANTEE!

SIZE	BLACKWALL List Price	BLACKWALL SALE	WHITEWALL List Price	WHITEWALL SALE
5.40-15	$28.55	$16.60	$33.95	$20.34
5.70-15	$30.10	$17.44	$35.00	$21.37
6.00-15	$32.70	$19.50	$39