CLASSIFIED ADS - Smallest Investment . . . Largest Return

Rms. - Apts. for Rent 10

FURNISHED APARTMENT and furnished rooms for rent. 930 N. Carrollton Avenue.

2 UNFURNISHED ROOMS with private bath. Also one furnished bedroom. Apply 3104 Clifton Avenue. Wi. 7-4220.

Houses For Rent 12

2109 W. BALTIMORE STREET — near Bon Secours Hospital. Quiet neighborhood. 6 large daylight rooms and bath, 2 kitchens. Oil heat. Automatic hot water. Newly papered and painted throughout. Cement cellar and yard. Whole house in 1st class condition. Call MO. 4-3592.

929 W. FAYETTE—Corner, brick. 9 rooms, 2 baths, 2 kitchens. Call RO. 4-3487.

2018 E. LANVALE STREET — 6 lovely rooms, enclosed back yard. Excellent condition. Reasonable. Call VE. 7-4662.

1313 N. STRICKER STREET — House for rent. Call RO. 4-2314.

VETERANS BUY LIKE RENT — 2305 E. North Avenue. 2 complete apartments. $70.00 month. Low down payment. FO. 7-0231.

3-STORY HOUSE for rent, furnished or 8 rooms of furniture for sale. Reasonable. Phone MA. 3-2740-J.

18 E. CARLTON STREET — 4 rooms, bath. Hot and cold water. LE. 9-4176. After 6 p.m. HE. 5-3372.

6 ROOMS. Oil heat. E. Chase Street. Excellent condition. $22.00 per week. RO. 4-2307.

414 N. EAST ST.
9 Large Rooms
KERMISCH
CALL MR. 3-3221
OR FO. 7-6082

FRANKLINTOWN RD.
Vacant 3 bedrooms, oil heat, 2 sty. Rental plan to vets only.
MR. PHILLIPS
WI. 5-2800
Eves. FO. 7-4887

HOUSE FOR RENT
1319 W. NORTH AVE.
3 sty., 9 rooms and bath. $25 week.
DUPONT REALTY
27 W. PRESTON ST.
MU. 5-5840

HOUSE FOR RENT
VACANT
2110 ORLEANS STREET
(near Chester St.)
6 rooms, bath. Lovely condition.
MARTIN REALTY CO.
204 N. LIBERTY ST.
PLaza 3-3135.

HOUSES FOR RENT
1432 CENTRAL AVE.
3 rooms and bath $10 wk.
2407 BARCLAY ST.
8 rooms, 2 baths. Near 25th St.
Regal Realty Corp.
MA. 3-6111

HOUSES FOR RENT
1413 ARGYLE AVE.
8 rms., bath, furnace.
938 BOOTH ST.
4 rooms.
2546 MACE ST.
6 rms. and bath.
William E. Koons
10 W. BIDDLE ST.
SA. 7-2356

HOUSE FOR RENT
202 N. CHAPEL ST.
4 rooms, bath. Newly renovated. $15 wkly.
1639 BARNES ST.
5 rooms, bath. Newly renovated. $18. wkly.
Call Mr. George
BE. 5-8882

HOUSES FOR RENT
912 N. PINE ST.
6 rooms, $10 week.
117 PERRY ST.
4 rooms, $10 week.
678 W. MULBERRY STREET
6 rooms, $15 week.
Apply
407 W. SARATOGA ST.

Apt. and House For Rent
Apartments For Rent
FROM $5.00 WEEK UP
ALL WITH PRIVATE BATHS
APARTMENTS NORTHWEST
111 W. 23rd ST.
4 rooms and bath
530 OXFORD ST.
115 W. 23rd ST.
113 W. 23rd ST.
230 HARRISON ST.
229 EUTAW ST.
1525 EUTAW PL.
1410 MOUNT. ST.
1704 GREENMOUNT ST
NORTHEAST
921 E. MADISON ST
3rd floor.
HOUSE FOR RENT —
830 ST. MARY ST.
APPLY 514 ST. PAUL PLACE

Houses For Rent 12

HOUSE FOR RENT
646 Portland St.
9 rooms, bath, heat. $17 week.
Call RO. 4-2501 after 6 p.m.

603 N. CASTLE ST.
5 rooms and bath. Good condition.
CALL MR. LOUIS
LA. 3-1908 LA. 3-9836

HOUSE FOR RENT
3101 WESTWOOD AVE.
Store and Cottage
UNITED REALTY CO.
516-518 St. Paul Place
LE. 9-6997

HOUSES FOR RENT
403 N. GREENE ST.
3 sty., 8 rooms, bath, newly decorated. Reasonable rental.
REGAL REALTY Corp.
MA. 3-6111

Apt. & House for Rent

HOUSES FOR RENT
407 N. STRICKER ST.
238 PEARL ST.—$12 week.
APTS. FOR RENT
629 N. CAREY ST.—(3rd fl.)
910 RIDGELY ST. — 2nd & 3rd fl. $10 wk.
Property Service Co.
231 St. Paul St.
PL. 2-7855

Garages, Rent 16

LARGE 2-story, 3-car garage. Rear 1924 Westwood Avenue, facing McKean Avenue. Water available. $25.00 month. RD. 4-1359.

Store For Rent 18

1054 W. SARATOGA STREET — Suitable for small business. Rent reduced. LE. 2-5838.

STORE FOR RENT — Excellent location for beauty parlor, etc. Call RO. 4-2314.

STORES FOR RENT
603 W. CROSS ST.
Plus living quarters and confectionery fixtures.
1108-1110 PENNA. AVE.
Plus living quarters.
1314-1318 W. NORTH AVE.
Basement stores.
KERMISCH
Call: MA. 3-5251 or FO. 7-6082

Stores With Liv. Qtrs. 19

513 GOLD STREET — Store with living quarters, suitable for any business. Call MA. 3-7747.

Business Opportunity 21

DRUGSTORE with liquors. Write Box 34, c/o Afro-American, 628 N. Eutaw.

DRUGSTORE — Northwest corner. Stock and modern fixtures. Phone BR. 6-2090; MO. 4-5866.

GROCERY STORE for sale. Fully equipped. Cheap. Stock dollar for dollar. Going business. Call HO. 7-1819.

2 MARKET STALLS for sale. For meats or produce business. Hollins Market. Excellent location. Call RI. 7-2666.

BUSINESS OPPORTUNITY
1500 RIGGS AVE.
Modernistic store with living quarters and heat.
Apply
208 W. READ STREET
PLaza 2-7060

EXCELLENT LOCATION
BEAUTY SHOP
OR
DOCTOR'S OFFICE
Porch front — Modern
2 APARTMENT HOME
With front sidewalk level to entrance w a beautifully remodeled basement, now used as beauty shop.
GOOD RENTAL INCOME
All Financing Arranged
Eastern Realty, Inc.
BR. 6-5663 — DAILY 9-9

For Sale Or Rent 22

16 S. FREMONT AVENUE — 3 story house, 11 rooms, 3 bathrooms, hot water oil heat. Separate upstairs & entrance. FO. 7-3416.

For Sale Or Rent 22

SALE OR RENT—Vacant. Move in. Small down payment. 312 E. Lafayette Avenue. 3 private apartments. Separate meters. Automatic hot water heat. Newly papered. Call after 5 p.m.—WI. 7-0809.

For Rent 22-A

CHURCH FOR RENT. Reasonable. Inquire 238 E. Pearl Street.

Licensed
Employm't Agencies 23

ADA'S EMPLOYMENT AGENCY
2234 GUILFORD AVE.
HELP WANTED
MALE and FEMALE
By day and week.
Good references needed.
Plenty of jobs.

BEALE'S
EMPLOYMENT
AGENCY
(Formerly
1224½ MADISON AVE.)
NEW LOCATION
1359 W. NORTH AVE
LA. 3-9777 MA. 3-8364J
MRS. MINNIE BEALE HICH, Sec.

SELECTED DOMESTIC SERVICE (Female) and NURSES REGISTRY
Domestic - Public
and
Nursing Jobs Available.
Male and Female
Good references and neat appearance required.
No Fee Top Salaries.
220 N. LIBERTY ST.
LE. 9-3007 - 3008

! ATTENTION !
Jobs For New York Now
Excellent Private Family Jobs, Own Room. Liberal Time Off
Salary To Start
$35.00 to $50.00
per week
A. B. C.
EMPLOYMENT AGENCY
2730 PENNA. AVE.
LA. 3-3010

EXCELLENT POSITIONS
NOW FOR NEW YORK
Domestic work, own room and bath. Salary
$140.00 to $200.00
Per month Positions
Available Now.
AMERICAN
Employment Agency
1354 W. NORTH AVE.
LA. 3-5000

NEW YORK JOBS
$35 to $55 WEEK
IMMEDIATE
OPENINGS
WE PAY TRAVELING
EXPENSES
S. and R.
EMPLOYMENT SERVICE
1231 E. PRESTON ST.
VE. 7-3411

SUMMER WORK
Hotel maids $30.00; Fountain Girls, $30.00; Waitresses, $25.00; Chef cook; kitchen men. All for Ocean City.
LOCAL WORK - MALE
Night Watchman, $50; Night porter, nites, $40; simonizer lot man, $45; butler chauffeur, $50; Driver Salesman; Kosher Chef, $85; Baker; Presser.
LOCAL WORK - FEMALE
Tailoress Bar Maid, Wearing Apparel Presser; Pastry Cook; Night Waitresses; Sandwich Girl; Examiners.
PRIVATE WORK
Couple, $400 mo.; Cook, stay, $40 Nurse, General workers.
DAYWORKERS
Laundresses and Housecleaners. Must have references and identification.
DAY'S EMPLOYMENT
406 DOLPHIN ST.
2nd FLOOR

Help Wanted, Female 24

ALTERATION HAND — Experienced on men's clothing. Apply Moses Kahn, 447 N. Gay Street.

DO IT YOURSELF and do it now! Make money for bills that are getting you down. Work 2 or 3 hours each day at your convenience. Take orders for Avon Cosmetics where you live or work. Call MU. 5-4656 or HO. 7-3224.

GENERAL HOUSEWORKER — Fond of children. Local recent references. FO. 7-3339.

GIRL—Shampooing. Experienced only—in white shop; with license. Call HU. 6-7620.

HOUSEKEEPER — Job open on or about June 11. Housekeeper in Northwest Baltimore home. 3 small children. 2 in school. Other help in home. Hours 8-3:30. Monday through Friday. Saturday off. Work every other Sunday. Good salary to right person. References. Write Box 154 c/o Afro-American Newspapers.

MAID — General housework and plain cooking. 3 days. Help with two boys. Experienced $25.00 and fare. HU. 5-7722.

MAID — Neat, reliable. Must be good with children. Full or part-time. 3 days week - one night. Call RO. 4-2492.

MAID — General housework. Monday, Wednesday, Saturday. Must like children. References. FO. 7-7020.

MOTHER'S HELPER—to live in and take care of 3-year-old girl. Room, board and small salary. 1105 Edmondson Avenue.

WEEKEND GIRL — Light housework. Care of children. Work until Sunday after breakfast. Some Saturday nights off: RO. 4-1450, call Friday night or Sunday.

Help Wanted, Female 24

HOUSEWIVES—MOTHERS
FAMOUS CORNET BRANDS
Hosiery, not selling. No canvassing, fill our customers orders. Earn $47.50 week. Spare time. Guaranteed. Nylons, lingerie, Slipsuits, Etc. We deliver. No deposit.
Phone: SArstoga 7-6515

OPERATOR
EXPERIENCED
ON ALL TYPES
SPORTS WEAR
Congenial working conditions. Health and vacation benefits.
Apply
PERFECT
GARMENT CO.
INC.
1700 AIKEN ST.
4th Floor

SALESWOMEN
WANTED
YOU CAN EARN
PLENTY
FULL OR PART-TIME AT
PARKER'S
FURNITURE
407-09 N. Paca St.
Come in and inquire about our new commission bonus sales plan. LEADS FURNISHED.
Ask for Mr. Lou
SA. 7-6192

Help Wanted—Male 25

ALTERATION HAND — Experienced on men's clothing. Apply Moses Kahn, 447 N. Gay Street.

AUTO PARTS COUNTERMAN — Experienced in selling auto parts and accessories. Prefer someone who has been in this type job. Call SA. 7-8336.

MAN — Work in neighborhood food market. Must have knowledge of meats. Steady work for dependable person. Call Mr. Phil — LE. 9-8347.

FLOOR LAYERS
EXPERIENCED
Must have tools.
CALL
ED. 6-4600

YOUNG MEN 22-40
IMMEDIATE EMPLOYMENT as Policemen, Firemen, Cadets for high school grads who are 5'8" or over in height. Steady paid employment may be substituted for a year high school. AUTOMATIC PAY RAISES. Salary scale $230-$290 a month. Present Civil Service Exam Schedule for Men: Written test on Wednesday, June 13 at 2 p. m. at Patuxent Institution, Jessup. Bring Balto.-Wash. Parkway to Route 175. Drive 2 miles on 175. Institution is on right side.

PAINTER
EXPERIENCED A-1
Steady work 52 weeks a year, rain, snow or shine. Inside and outside work.
Apply Mr. Lee
CRANE & CRANE, INC.
1800 N. CHARLES ST.
SA. 7-7030

10 MEN WANTED
WOULD YOU LIKE
TO MAKE A CAREER
OF SELLING?
If you own a car, for a profitable offer see us any morning 9:30 to 12 noon.
WE TRAIN YOU.
NO AGE LIMIT.
1828 W. PRATT ST.

SALESMEN
WANTED
YOU CAN EARN PLENTY
FULL OR PART-TIME
At PARKER'S
FURNITURE
407-09 N. PACA ST.
Come in and inquire about our new commission bonus sales plans. Leads furnished.
ASK FOR MR. LOU
SA. 7-6192

Instructions

HOGEBOOM'S
DRIVING SCHOOL
FIRST HOUR FREE
Learn to drive in your car, $3.50 an hour; our car $4.50 Hour. Permits secured
For Further Details Call
RI. 7-1517

Instruct'n, Male, Female

NEED A BETTER JOB?
GET IN
U. S. GOVERNMENT
(In or near Baltimore)
MEN & WOMEN
(21 to 50 Yrs., Married or Single)
We can prepare you NOW for the Civil Service tests, that need not interfere with present job. WRITE TODAY for Office Consultation to find out what best fitted for: Salaries; Requirements, State Age; Present Job or occupation; Your Phone and What Hours Could Call Mornings or After 6 P.M. (Evenings).
Lincoln Training Service
Box 206 (6-9) % Afro-American

Sit. Wanted—Male 28

CHAUFFEUR — HOUSEMAN desires position. Call MA. 3-3883.

CHURCH ORGANIST desires position. Call MA. 3-3883.

Child Care 29

I WILL care for your child in my home. Call MA. 3-3433-J.

WILL CARE for one child in the day, 5 days week. Apply 1524 E. Preston, after 6.

WILL CARE for girl by the day while mother works. WI. 7-1382.

WILL CARE for child, 2½ to 6 years in my home while parents work. MA. 3-2489.

For Sale-Furniture 32

2 BEDROOM SUITES FOR SALE —Cheap. Call LA. 3-6334.

BEDROOM FURNITURE, sofa, table, television, banjo. Cheap. FO. 7-8038.

GLUB LIVING ROOM chair with slip cover. Reasonable. Call MO. 4-4398.

FURNITURE — Dining room suite, summer rugs, modern gas range, kitchen cabinet, miscellaneous. LI. 2-4557.

3 PC. LIVING ROOM Suite, with 3 mahogany tables, electric Iron-Rite ironer, small dinette set and kitchen set. 2631 Dolfield Avenue. LI. 2-0122.

REFRIGERATOR—Frigidaire, 9 cubic feet. $70.00. 1618 (Glen-eagle Road.

USED FURNITURE
From Discontinued furnished apts. Sheets, Towels, Blankets, Pillows, Dishes, Breakfast Nooks (Leather & Chrome), etc.
CALL LA. 3-8502
from 10 A.M. to 5 P.M.

SALE OF UPRIGHT
USED PIANOS — $49
Terms $1 Per Week
READY TO PLAY
Mr. George
Open Til 8 P.M.
DELIVERED FREE
716 W. Baltimore MU. 5-2060

For Sale—Misc. 32a

GAS HEATER
FOR SALE
26 inches high — practically new. Only used 2 months. $20.
Call VErnon 7-9225
between 10 a.m. to 5 p. m.

TV & Radio Repairs 34a

TV SERVICE
Free Estimate
Tubes Tested Free of Charge
Chassis $3.95
CAR RADIO REPAIRED
AT YOUR HOME
Open Daily & Sunday 8 to 9
TOM & JERRY
930 W. NORTH AVE.
Cor. Eutaw Pl.
MA. 3-5590

Sewing Machine Repairs

SEWING MACHINE
ALL MAKES REPAIRED
We Will Electrify Your Sewing Machine at a Reasonable Cost.
OILED & REGULATED $3.00 Service Charge
Mr. Alexander - Rogers 4-2161

Mortgage Loans 35

FIRST AND SECOND MORTGAGES
FEDERAL PLAN LOANS
$ 6.60 Per Mo. Pays on $1,000
$12.20 Per Mo. Pays on $2,000
$26.40 Per Mo. Pays on $4,000
MR. MERRILL
1118 COURT SQUARE BLDG.
MU. 5-4626 Eve. & Sun. MO. 4-1883

MORTGAGE LOANS
MONEY
Party Has Money To Lend. Strictly private. Any reasonable security. Mortgage loans preferred. Call
MR. DECON
Day: SA. 7-7706
Eves: RO. 4-2582

$500 TO $100,000 TO LEND
1ST, 2ND AND 3RD MTGES.
$500 repay $3.03 per month
$1,000 repay $6.06 per month
$2,000 repay $12.12 per month
$4,000 repay $24.24 per month
Reduce your monthly mortgage payments. At the same time, get additional money for home repairs, small loans and other bills.
QUICK SERVICE
STRICTLY CONFIDENTIAL
MAJOR REALTY SERVICE
119 E. Lexington Street
MUlberry 5-3254
Eves. & Sundays—RIgers 4-1858

Mov.-Haul-Truck-etc. 36

MORTON'S
MODERN MOVERS
2466 DRUID HILL AVE.
NO LOAD TOO SMALL OR TOO LARGE.
LA. 3-7759

Day Phone MA. 2-7261
NIGHT PHONE
LO. 6-9161 — 6 P.M. to 8 A.M.
W. M. DUNHAM
MOVING, HAULING
CUT-RATE PRICES
1947 PENNSYLVANIA AVE

Lost And Found

LOST — A Lady's Longine wrist watch on No. 30 car line going south. Tuesday morning, June 5. Reward. Call LA. 3-8191.

Land For Sale 43

1 ACRE OF LAND — Fruit trees. Open land. In Severna Park, Maryland. Call LO. 9-2179.

BUTLER LOTS
Several large lots. Essex Area. Water and Electricity.
$495 Each
Small down payment
Call Owner after 6 P.M.
LI. 2-3352

Real Estate Wanted

G.I.'S ATTENTION — Cash for your house within 24 hours. FO. 7-3026.

$—MR. "K"—$
BUYS HOMES TODAY
NITE & DAY
LE. 9-1561
G.I.'s - Don't Lose Your Home

Real Estate For Sale 44

BRICK ROW HOUSE. Porch front. 6 rooms and 2 baths plus club room. Hot water and oil heat. 3700 block of Beryl Avenue. Call FE. 3-3039.

3220 CARLISLE AVENUE — Cottage. 2 apartments. Overlooking Lake Ashburton. Double garage. Beautiful location. ½ block from transportation. By appointment call WI. 7-1120, before 10 a.m. After 10:00 until 7:00 p.m. MA. 3-1965, ask for Mike or Mrs. Levitas.

3215 ELSINOR AVENUE — near Gwynns Falls Parkway. 3-apartment cottage. 1st floor: Modern 5-room, bath apartment. Owner will help finance. LE. 9-3180 — WI. 7-1180.

3 APARTMENT INCOME Property at 3204 Greenmount Avenue for less than five times annual rental. LA. 3-6422.

1625 N. MONTFORD AVENUE — 6 large rooms and bath. Oil heat. Unit kitchen. Very reasonable. Agent — HO. 7-4657.

109 BERLIN AVENUE — 6-room frame house; furnished with 2 adjoining lots. Cement basement. Call Linthicum 543-J.

DUPLEX — 800 block Brooks Lane. Modern bath, unit kitchen. 6 rooms — 1st floor; 5 rooms on 2nd floor. Private entrances. Call LA. 3-8432.

GOVANS — 4 apartment house. $12,500. $64.00 ground rent. For appointment call after 5 p.m. TU. 9-3844.

Real Estate For Sale 44

PATAPSCO PARK
Porch front; 5 rooms, bath. Lot 60x150. Priced very reasonable.
CORNER PROPERTY
1 block from Fort Meade Road, 2 country houses, 2 extra lots.
GOOD INVESTMENT
3 complete apts.
800 blk. WHITELOCK ST.
COLVIN REALTY CO.
1214 EDMONDSON AVE.
GI. 5-3406 LA. 3-4325

S. J. STACKHOUSE & SON
WATERLOO
NEAR WASHINGTON BLVD. — 142 Acres improved by a 14-room mansion! Desirable for club or organization desiring privacy in a beautiful setting. Call Mr. Johns, SA. 7-6789.

WEST BALTIMORE
2663 EDMONDSON AVE.—Porch front, 2 sty. brick house. Liv. rm., din. rm., kitchen, pantry, 3 bedrms. and bath. HA (oil) heat. Rear yard. Streetcars and store near by. Mr. Makinson (dial 891) 282R for appointment.

FOREST PARK
3211 CARLISLE AVE.—6 bedroom, 2½ sty., cottage on landscaped lot. 1st flr. Rec. hall, liv. rm., din. rm., enclosed sun porch. Modern kitchen and tiled powder rm. 2nd fl. 4 bedrms., tile bath w/shower. 3rd flr.: 2 bedrm. and bath. Slate roof. 2-car garage. HW (oil) heat. Fine location. Mr. Fisher, LA. 3-3250.

S. J. STACKHOUSE & SON
20 E. LEXINGTON ST. SA. 7-6789

Real Estate For Sale 44

ATTENTION VETS
$197 CASH DOWN
Will buy a one story duplex brick bungalow and a large individual lot containing 2 apts. each. Living room, bedroom, kitchen and bath. Individual heating plants.
ISADORE ABRAMS
1012 N. CHARLES ST.
MU. 5-7339

OPEN HOUSE SUNDAY, 2-6 P.M.
Bring the entire family—and take a look into your future!

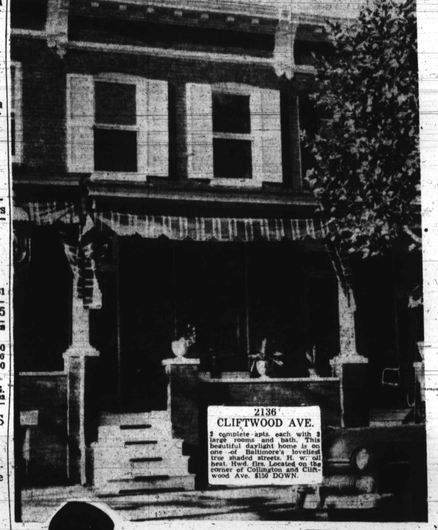

2136
CLIFTWOOD AVE.
2 complete apts. each with 3 large rooms and bath. This beautiful daylight home is on one of Baltimore's most attractive tree shaded streets. H. w. oil heat. Hwd. flrs. Located on the corner of Collington and Cliftwood Ave. $150 DOWN.

Mr. Goldseker asked 500 women what they wanted most in a home. . . Almost everybody said "A modern kitchen!" So here it is.

NEW G.E. KITCHEN INCLUDED FREE IN THESE 3 HOMES!

ALSO SEE THESE HOMES SUNDAY 2 TO 6 P.M.—BRING THE FAMILY

1024
KENWOOD AVE.
Exceptional value, new location. Deluxe brick porch fl. home of wide tree-shaded street, hwd. floors, tile baths; automatic oil heat, Venetian blinds, storm doors and many other extras. Can be used as 3 private apts. $600 DOWN.

Clifton Park Pool now open!

1024
N. BROADWAY
Live "on the house". In this exclusive 2-apartment home just a few blocks from Sinai and Hopkins Hospitals. Each private apartment has 3 bedrms., liv. rm., din. rm., bath, hardwood flrs. Automatic H.W. oil heat. Clubroom in basement. Because of the neighborhood, you'll find it very easy to rent the extra rented. $600 DOWN.

WE WILL CALL FOR YOU AT YOUR CONVENIENCE AND SHOW YOU THESE HOMES AND MANY OTHERS

No Cash Required when You Trade In Your Old Home

M. GOLDSEKER, REALTORS
218-220 W. FRANKLIN STREET CALL MU. 5-3377 DAY OR NITE

On This Page . . . The house you'd like, at the price you can pay

Real Estate For Sale 44

CARTER HALL
2316 W. NORTH AVE.
THIS WEEK'S SPECIAL
725 RADNOR AVE.—2 beautiful and complete apts. 3 rooms and modern bath each. Finished club cellar. Corner spacious front, side and rear lawns.
WI. 7-3329 — MA. 3-3124 or LA. 3-8483
PRICE REDUCED FOR QUICK SALE

VETERANS
DEADLINE JULY 1957
$140 TO $190 DOWN
$12.00 TO $14.00 WEEK
1400 ELLWOOD AVE.—Corner, porch front, 7 rooms, 2 baths, oil hot water heat, hardwood floors throughout. 1st class condition. Modern and deluxe.
1427 LUZERNE AVE. — Pressed brick front, 6 rooms, bath, oil heat, automatic hotwater heater, storm windows, unit kitchen. Very reasonable.
2232 E. HOFFMAN ST.—(Facing Park) 2 story, 3 complete apts. 3 kitchens, 3 baths, oil hotwater heat, excellent condition.
4707 IVANHOE AVE.—Brand new (5 years old) Hardwood floors, tile bath, unit kitchen. Beautiful.
1215 ELLWOOD AVE. — Porch, 2 complete apts., oil heat, (hotwater) hardwood floors.
1719 E. 25th ST.—Porch, 6 rooms, bath, oil heat, hardwood floors. Excellent condition. Many extras.
1237 LUZERNE AVE. — Pressed brick front, 6 rooms, bath, oil heat, hotwater heater (Auto.) storm windows. Beautiful. Vacant in 10 days.
1231 CURLEY ST.—Stone porch front, 5 rooms, ceramic tile bath, oil heat, instantaneous hot water heater, hardwood floors, beautiful Birchwood modern unitized kitchen, Venetian blinds, stoves.
LEADER REALTY CO.
LE. 9-7934
SUN. & EVES., Call MR. ANTHONY, VA. 3-0045

☆ REDDY IS READY ☆
TO FINANCE YOU A
3 or 4-BEDROOM HOME
WITH AS LOW AS
$95.00 DOWN
BALTIMORE'S FINEST HOMES — *ALL CHOICE NEIGHBORHOODS*
PORCH FRONTS
AUTOMATIC HEAT
HARDWOOD FLOORS
2-APT. HOMES
RENOVATED
HARFORD RD.
EAST BALTIMORE
MORGAN COLLEGE SECTION
PAYMENTS LIKE RENT
SMALL DOWN PAYMENTS TO ALL
REDDY REALTY INC.
3201 EASTERN AVE.
BROADWAY 6-1500
OPEN DAILY 9-9

MANNING-SHAW
OFFERS
REDUCED IN PRICE TO $14,900

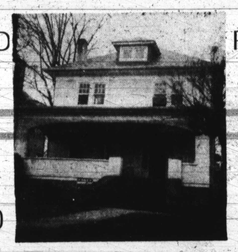

REDUCED IN PRICE TO $14,900
OPEN FOR INSPECTION SUNDAY, JUNE 10 — 2 TO 5 P. M.
3208 VICKERS ROAD
CONVENTIONAL MASONRY COTTAGE — two-story, seven rooms, situated on beautifully landscaped lot size 60x140 feet has four large bedrooms, modern unit kitchen, new furnace.
MANNING-SHAW REALTY CO.
117 W. LOMBARD STREET
PL. 2-8270 LO. 6-9271 EVES. & SUNDAY

Real Estate For Sale 44

Beautiful 2-story special on MT. OLIVET LANE
6 rms., bath, hdwd. floors, oil heat, excellent condition. Immediate possession. Small down payment. Call today — WI. 5-6296 LO. 6-9781

DEAL WITH AN OLD RELIABLE FIRM
Modern Homes, Ideal Locations
Splendid Values.
RAITH, RAITH & RAITH, INC.
Famous for fair dealing since 1916
3023 W. North Ave. WI. 5-7300

2715 LIBERTY HEIGHTS AVENUE
At Park School. Modern 2 story porch front home. 6 lovely rooms and tile bath. H.W. oil heat, 2-car garage. By appointment only.
ELY ASHMAN
Realtor
MO. 4-5304

TIOGA PARKWAY SECTION
3200 BLK. LEIGHTON AVENUE
2 story porch front, modern 6 rooms and tile bath unit kitchen, hot water oil heat, hardwood floors, mirrored wall, fireplace. Call Mr. Douglass, LO. 6-2300.
Eves. & Sun., LA. 3-1575
WARD & STULL
3029 W. NORTH AVE.

FLASH!
Lovely 8 rm., 2 story porch front house on LINWOOD AVE. Modern kitchen, modern bath, hardwood floors. A real beauty. G.I., or Non-GI.
Beautiful RADNOR AVE. 6 rms., bath, hdwd. floors, all modern conveniences. G.I. or Non-G.I.
Lovely WRENWOOD AVE. Special for G.I. Only $150 down.
Call WI. 5-6296 or MU. 5-0518

YORK ROAD SECTION
617 RADNOR AVE.
Corner. Brick home, 6 large rooms, ceramic tile bathroom, beautiful shrubbery and concrete patio with wrought iron railing. VE. 7-6393.
1920 OAKHILL AVE.
6 large rooms, bath, hot water heat, new boiler. Just decorated. Small Down Payment to responsible people. VE. 7-6393.
N. W. BALTIMORE
LARGE COTTAGE
2200 ELSINORE AVE.
1st floor—Living room, dining room, 2 bedrooms, 2 ceramic tile bathrooms; 2nd floor — 5 rooms, modern kitchen, ceramic tile bathrooms, steel fire escape, hot water oil heat.
T. G. ARNOLD & CO.
VErnon 7-6393

Real Estate For Sale 44

WALBROOK SECTION
3302 WINDSOR AVENUE
Very pretty 3 story cottage, 10 rooms, 3 baths and powder room, very large reception hall, unitized birch kitchen. Quick sale. Price reduced. Owner leaving city. Open for inspection Sunday, June 10th—2 to 5 p. m.
Call MR. PERRY — LA. 3-1355

THE HOME BEAUTIFUL
2310 ELSINORE AVE.
Near Gwynns Falls Parkway
Open Sunday, 2 to 5 P.M.
Lovely corner ultra-modern cottage in a setting of rare beauty and charm. Spacious living room, dining room kitchen on first floor. Four bedrooms and bath on second floor. Oil heat. 2-car garage. Wall-to-wall carpeting. Lot 50x125. Beautiful lawn and shrubbery.
Raith, Raith & Raith, Inc. - WI. 5-7300
In Business Since 1916

GOOD HOMES—LOW DOWN PAYMENT
$8,950—318 N. PULASKI ST.—Porch front. 2 stories, 6 rooms, and bath, full basement, oil heat, laundry tubs, automatic hot water heater and storm windows! Close to school. Priced for quick sale. G.R. $60.
WEST BALTIMORE. Near Monroe and Wilkens Ave.—$5500—$500 down $65.00 monthly. 6 rooms, bath. Nice condition.
14 ACRES, 8,000 FT. COMMERCIAL FRONTAGE. 200 ft. deep on Washington Blvd., near Harwood. Good location for tourist cottage or trailer camp. Garage or storage warehouse. WI. 5-3306.
$8,500—3213 WALBROOK AVE.—Semi-Detached. Nice for large family or apartment: 3 story, 8 rooms, bath, running water in large 2nd floor bedroom, full basement, hot water oil heat, 2-car garage, large lot with flowers and fruit trees. G.R. $60.00. M. Cissel, WI. 5-3300.
CATONSVILLE LOT $500.00. 40 x 120 feet. Build a home of your choice.
$7,950—EDMONDSON NEAR FREMONT—3 story, 8 rooms and bath, full basement, hot water oil heat. Ideal for large family or someone who would like to rent rooms. 4 rooms rented owner occupy the remaining portion of home rent free. Good financing. Ideal set-up for investors or speculators. G.R. $60.00. Mr. Cissel, WI. 5-0295.
$6,950—443 E. 20th STREET—7 rooms, bath, brick group, full basement, H.W. oil heat. Mr. Cissel, WI. 5-0297.
NEW LISTING—Baltimore Street. 7 rooms, 2 baths, 2 apartments, H.W. oil heat, flush in basement. Mr. Cissel, WI. 5-0297.
BOBBITT REALTY, Realtors WI. 5-5200

ADAMS REALTY BROKERS
1519 PENNSYLVANIA AVE.
3200 LEIGHTON AVE.
Modern kitchen and bath, 6 rooms, beautiful knotty pine club cellar, hardwood floors throughout.
2304 POPLAR GROVE ST.
Modern bath and kitchen, hardwood floors throughout 6 rooms.
1025 KENWOOD AVE.
2 sty. brick, piped for 2 apts.
2819 E. BIDDLE ST.
Vacant, 2 sty., brick porch front row house in good condition. 6 rooms and bath, hardwood floors, oil heat. Piped for 2 apts.
BEAUTIFUL SUBURBAN HOME
2 sty. detached house. Modern electric kitchen with walls of knotty pine. Located on North East Ave., Halethorpe, Baltimore County, Md. Priced right, can be bought in fee.
1733 E. PRESTON ST.
6 rms. & bath, hwd. flr., oil heat, newly decorated. Excellent condition. Reasonably priced.
INVESTORS SPECIAL
2200 BLK. DRUID HILL AVE.
3 sty. brick house with 4 complete apts. Separate gas and electric meters. Separate automatic h.w. heaters. Oil heat. Very good rental income. FINE HOMES AVAILABLE TO G.I. AND NON-G.I. WITH LOW DOWN PAYMENTS. TAKE A LONG TIME TO PAY. DON'T WAIT. CALL NOW.
MA. 3-7200 MA. 3-3556

Real Estate For Sale 44

MR. B. H. COOK
REAL ESTATE AGENT
HAS FINE HOMES FOR SALE
Reasonable Down Payments
CALL WI. 7-4564

Beautiful Belair Rd.
COTTAGE
7312 LINDEN AVE.
OVERLEA SECTION
Vacant. Beautiful cottage. Porch front, 6 rooms and bath. New heating system. Large lot. G.I. only $575 Down. $72 month. Non-G.I. also Small Down Payment or will take your House in Trade.
PL. 2-1662 Night and Sun.
FO. 7-0605

TIOGA PARKWAY
SECTION
3315 BURLEITH AVE.
2 story porch front, 7 rooms and Tile bath, Unit Kitchen, Hot water oil heat, Hardwood floors, garage.
Call MR. WHITE
LO. 6-2300 Eves. & Sun.
CH. 3-6479
Ward & Stull
3029 W. NORTH AVE.

NORTHWEST BALTIMORE
WALBROOK SECTION
$100 Down will get you, pay, move right in and pay the balance like rent.
W. NORTH AVE.
2916
Porch front, buff brick, 6 rooms and bath, built-in tub, conveniently located.
3 STORY
N. PAYSON ST.
2000
8 large rooms, bath. Brand new oil heating plant just installed. Completely renovated inside and out.
TO INSPECT THESE HOMES
CALL
REGAL REALTY, INC.
2118 W. NORTH AVE.
MA. 3-6111. Eves. MO. 4-1498

EAST & WESTSIDE
SPECIALS OF THE WEEK
MOVE IN NOW AND BEGIN PAYMENTS 2 WEEKS AFTER POSSESSION
Lovely 8 rm. duplex on W. NORTH AVE.—Separate meters, private entrances, front and rear porches, hot water oil heat. Small down payment.
Beautiful Duplex
2600 Blk. E. CHASE ST.
6 rooms, 2 bath, oil heat, club basement. Excellent condition. Small Down Payment.
Beautiful 2 story on PORT ST. —6 rms., bath, beautiful modern kitchen, excellent condition. Small down payment and small weekly payments.
These Lovely Houses Are Ready for Occupancy. Move in Today and Take Advantage of Our Easy Payment Plan. Your Payments Do Not Begin Until You Have Lived in The House 2 Weeks.
For Appointment call
WI. 5-6296 LO. 6-9781

Real Estate For Sale 44

FOR SALE
500 BLK. SANFORD PLACE—2 story property. Will sell cheap. Must be sold at Once.
2000 BLK. BOLTON ST.—3 complete apts. Low G.R.
3 most desirable waterfront lots. Arundel-on-the-Bay, 2 of which are suitable for hotel purposes at a low price.
3200 Blk. VICKERS RD., in fee.
2200 BLK. MADISON AVE.—Club cellar modern kit.—In finest condition.
APARTMENT FOR RENT—1400 McCULLOH ST., 3rd floor, House for Rent—1700 BLK. TERRELL PLACE.
TRULY HATCHETT — 14 E. Pleasant St.
LE. 9-9045 Eves. MA. 3-7628 Until 8 P.M.

LOW DOWN PAYMENTS—
G. I. OR ANYONE
PORCH FRONTS—2 APTS. OR ONE FAMILY
2700 BLK. BERYL AVE.—6 rooms and bath plus 3-room and bath apartment in basement. H.w. oil heat. A real beauty. Eves HO. 7-9696.
813 BROOKS LANE—Near Druid Lake. Cool tree shaded street. Porch front, 2 apt. house plus 2-car garage (brick). Each apt. 4 rooms and bath. Rental income helps you buy. Eves HO. 7-9696.
2301 E. HOFFMAN ST.—At Patterson Pk. Ave. End of group. Redecorated from top to bottom. New h.w. gas heat. Live here for less than rent you now pay. Immediate possession. Eves HO. 7-9074.
1732 E. 25TH ST.—Porch front, very close to Clifton Park. Modern kitchen and bath. Large rooms, h.w. oil heat. Garage. Eves HO. 7-9074.
2223 W. BALTIMORE ST.—Outstanding value for little cash. Completely redecorated. Vacant, move right in. Eves LI. 2-5260 or RO. 4-1057.
213 S. CATHERINE ST.—Porch front home in perfect shape. 7 rooms, full basement,