Iota Phi Lambda sorors send young girls to school

Thirty-seven members, President, Soror Mable A. Waters; first vice president, Marie W. Lewis; second vice president, Mary Crump, recording secretary, Mildred Ayers, corresponding secretary, Thelma B. Jiggetts, financial secretary, Ida C. Newton; treasurer, Margaret M. Johnson; dean of pledgees, Odessa T. Howard; journalists, Mary B. Hamlette; president-emeritus, Parthenie Murdock, and honorary member, Sarah Diggs.

CLUB AIM — To encourage young women to enter the business fields through business training.

CLUB ACHIEVEMENTS — Awarding scholarships for 15 years to young women who wish to further their business training and education. Sponsoring national projects of interest to the business segment of the community.

SPECIAL ACTIVITIES — In April, the group held a book fair in the YWCA, a card party was held in May for the benefit of the scholarship fund and Founder's Day was observed June 3. The group will join in the celebration of American Education Week in November.

Morgan Faculty

Forty-six members Mesdames Louise P. Lamb, president; Beryl Williams, vice president; Ruth Quarles, recording secretary; Althea Cornish, corresponding secretary; Vinya Skinner, financial secretary; Marian Myers, treasurer.

CLUB AIMS—The aim of the group is to develop friendly relationships among wives and between students and wives. Each year the group awards the Lucy Holmes Scholarship.

CLUB ACHIEVEMENTS — The group held this year a reception for new faculty wives; presented the Arena Players; held a rummage sale for the benefit of the scholarship fund; entertained students in their homes; held an annual Christmas Party for their husbands; and a Mad Hatters Party.

The group sent representatives to the Maryland League of Women, made a trip to Howard University and held a family picnic.

Original Gardenia

Ten members, Mesdames Mabel Driver, president; Florence Ringgold, secretary; Margie Cole, treasurer; Ruth Saulsbury, financial secretary.

CLUB AIMS—The aim of the group is to make financial contributions and entertain patients at Crownsville State Hospital.

CLUB ACHIEVEMENTS — The group has presented four radios and $100 to Crownsville Hospital.

PROGRAM FOR 1956-57 — The club is planning a benefit recital for Crownsville and its annual spring dance.

Thrifty Savings

Twenty-six members, Mesdames Mary P. Davis, president; Lorraine Garrett, reporter.

CLUB AIMS — The Thrifty Savings Club's main aim is charity and savings. Each Christmas members help the less fortunate and each summer send a child to camp.

CLUB ACHIEVEMENTS — For the past 18 years members have been helping people at Christmas and for the past four summers have sent a child to camp.

The club will hold it annual outing July 15 its annual dinner in October, and its annual drawing in February.

St. Mary's Grand Chapter, O.E.S.

Members, 175; Miss Lena P. Davis, W. G. Matron; Sister Ethel W. Fletcher, grand secretary; Sister Edith G. A. Matron and Sister Florence Payne, grand treasurers.

CLUB AIMS — To contribute a sizable sum to the Cancer Fund in addition to our other charitable donations.

CLUB ACHIEVEMENTS — The group is donating a scholarship to some boy or girl.

PROGRAM FOR 1956-57—To create a large scholarship fund.

MRS. ESTHER G. ISLER—She heads Les Camarades Club

15 belong to Martiniques

Martiniques Club was founded in 1953. It has contributed $300 to Provident Hospital toward the purchase of a tissue cutting machine. This effort was the result of its "Evening in Paris" Cocktail Party.

Money, clothing and food Mrs. Perry was donated to a mother who lost her husband and children in a fire.

The group contributed shoes and clothing to three school-age children whose mother and father were ill.

It contributed $100 to a scholarship fund set up by the Nationwide Hotel Association for training college students in hotel management.

It also gave $50 to Provident Hospital toward purchase of a Infant Resuitator. This effort was the outgrowth of a "Lawn Luncheon."

PROGRAM FOR 1956-57—The group will hold its summer picnic in Glen Burnie, and in the fall a Cotton Ball, lawn luncheon and its second "Evening in Paris."

The Reminiscence

Seven members, Alice Reid, president; Celeste Hughes, chairman; Gladys Bruce, secretary; Helen Anderson, financial secretary.

CLUB AIMS—The aims of the club are social and saving.

G.G. Club

Nine members, Mesdames Augusta T. Chissell, president; Mattie Comer, secretary and treasurer.

CLUB AIMS—The group is a social and civic club.

Fifteen members, Mesdames Edith Perry, president; Dorothea Foster, vice president; Serena G. Forehand, recording secretary; Ruth Fortune, financial secretary; Susie Moore, treasurer; and Alma Perry, chaplain.

CLUB AIMS—The group aims to perform acts of charity, to indulge in civic, social, and educational projects and activities and to uphold finer womanhood.

"Its A Woman's World"

Les Femmes de

Nine members: Mesdames Anita Pleasant, president; Lessie Griffin, financial secretary; Janie Carter, treasurer.

CLUB AIMS — To promote community service drives such as the Red Cross, Polio, and Muscular Dystrophy.

CLUB ACHIEVEMENTS — The group covered 13 districts for Muscular Dystrophy in one week. The president, Mrs. Pleasant, is a member of the local Muscular Dystrophy chapter and is to become a member of the executive board.

Women's Original Democratic Club of Cherry Hill

Forty members: Mesdames Nannie Gibbs, president; Beulah McClaine, secretary, and Olivia Alexander, treasurer.

CLUB AIMS—The group plan to promote political and civic interest and to improve the general welfare of the community. The group helps to register new residents, and participates in charity projects.

CLUB ACHIEVEMENTS — The group has given to the NAACP, Urban League, Heart Fund, Crownsville, Boys Village and Care. Mrs. Gibbs has organized a group of teenage girls known as the Lilletes. They are doing charity and civic work.

Chipperettes, Inc.

Sixteen members: Mesdames Louise Robinson, president; Pauline C. Blackwell, secretary; Vonzella M. Murray, treasurer.

CLUB AIMS—To accomplish something worthwhile in community activity.

CLUB ACHIEVEMENTS — The group has worked with the Good Will by sending in bags which were filled with clothing by members and friends. The club is well known for its winter "Snow Ball," a formal given every other year.

Town and Country Guild

Nineteen members, Mesdames Martha Diamond, president; Bertha Dalton, vice president; Fannie Morsell, financial secretary; Dorothy Wiggins, recording secretary; Jennie Hooper, chaplain; Rita Jordan, treasurer; Helen Brown, editor; Ruth Bradsher, sergeant at arms; Lolia B. Alge, business manager.

CLUB AIMS—The group plans to participate in charity work, vacation savings and provide a social outlet for the members.

We Wives

Seventeen members: Mesdames Priscilla Laney, president; Gwendolyn Tarter, vice president; Lillian Ross, treasurer; Mae Dyson, corresponding secretary; and Ruby Reid, recording secretary.

CLUB AIM—To provide a social outlet for the members and to support worthy civic activities.

CLUB ACHIEVEMENTS — The group for many years sponsored an annual toy dance attended by hundreds of needy children received toys at Christmas. The group has supported the Maryland League of Women's Clubs, and contributed to the Douglass Nursery, Crownsville State and Provident Hospitals.

Cloverdale Neighborhood Club

Twenty-two members: Mesdames Mary E. McKim, president; Ora Gibson, corresponding secretary; Miss Willie Barnes, second vice president; Mesdames Maud Cooper, recording secretary; and Edmonia Burrell, treasurer.

CLUB AIM — The neighborhood club is to create and maintain fellowship among the neighbors, and to aid in times of sickness and death. The group also helps the sick, needy and alleys clean, and to make all residents aware of the importance of being good neighbors.

CLUB ACHIEVEMENTS — The group has responded to the Red Cross, NAACP, College Fund, and the N. M. Carroll Home for the Aged. The club is a member of the Maryland League of Women's Clubs.

MRS. QUEENIE LANE—She is president of the Twenty Women Club which is now working to buy a home for the blind.

MRS. FANNIE P. ROLLINS—Worthy Grand Matron, Independent Order of St. Luke, which has 500 members.

The Maters, Inc.

Fourteen members: Mary E. Carter, president; Helena Wright, vice president; Esther Harcum, secretary; Ina G. Bryant, business manager.

CLUB AIMS — The Maters, Inc. aim to provide wholesome activities for their children, to make themselves better mothers, to help other children's groups that have a need and to sponsor a few social activities for themselves and their husbands.

MRS. MARY E. McKIM—Cloverdale

MISS ANNIE WILLIAMS—Civic Improv.

Civic Improvement

Nine members: Misses Annie E. Williams, president; Hilda Haynes, vice president; Mesdames Dorothy Nelson, recording secretary, Ora Bishop, financial secretary; Catherine Sellars, chaplain; Mamie Jenkins, treasurer; Virginia Board, marshal.

CLUB AIMS—The club's aim is expressed in its motto, "Help us to help others; we do charity work."

CLUB ACHIEVEMENTS — The Civic Improvement Club was organized 10 years ago in 1946. Among its annual activities is a sermon held at church sometime in February. In addition, there is a special St. Patrick's Day activity. Coming up on July 15, is the bus excursion to Atlantic City, N.J.

The Creoles

Ten members, Mrs. Willie Valentine, president; Mrs. Margaret Austin, vice president; Mrs. Margaret Durham, treasurer; Mrs. Mamie Burk, financial secretary; Mrs. Geraldine Smith, recording secretary; Mrs. Alease Jones, business manager.

CLUB AIMS — To help less fortunate people.

CLUB ACHIEVEMENTS — The Creoles gave three T. V. sets and four radios to Crownsville, contributed to the NAACP, the Red Cross and a student at the School for the Blind.

PROGRAM FOR 1956-57 — The club plans a benefit dance for Crownsville State Hospital.

Les Bontemps

Nine members: Mesdames Davonne King, president; Mrs. Richardson, secretary; Grace Coates, treasurer; Mamie Bivens, business manager; and Geraldine Brooks, vice president.

CLUB AIMS—The group is a social club which does charitable work.

CLUB ACHIEVEMENTS — Each year Les Bontemps make an annual donation to the Maryland School for the Blind. In 1956-57, they will give their annual cocktail party. Proceeds from the party will provide funds for their charity work.

The T. C. Jackson

Seventeen members, Miss Lena P. Davis, president; Mesdames Mollie Smith, secretary; Corene Tarrant, treasurer.

CLUB AIMS — The group works to lighten the loads of the pastor of Gilfs Memorial Community Church.

CLUB ACHIEVEMENTS — The group has furnished the Fellowship Hall with drapery and bought a Baby Grand piano for the church.

WOMEN'S DORMITORY

Twenty members, Misses Janet Humes, president; Glorila Ford, vice president; Margaret Kiah, secretary; June Halston, treasurer.

AIMS—The Dormitory Council of Morgan State College assists with the planning of the social program for the dormitories, governs, handles and plans programs for the monthly meetings. The council held a Fashion show and a Sadie Hawkins dance.

During the next school term, the council will hold open house activities, visit other college campuses, sponsor a "Get Acquainted Hour" for new students, and dances for the entire student body.

Twenty Women

Twenty-one members, Mrs. Queenie Lane, president; Mrs. Louvinia Hall, vice president; Lillian Harris, secretary; Julia Gambrill, corresponding secretary; Margaret Hall, treasurer; Zelma Johnson, business manager.

CLUB AIMS—Twenty Women aim to help maintain institutions and individuals.

CLUB ACHIEVEMENTS — The club gave a canoe to Camp Druid Hill in 1955.

PROGRAM FOR 1956-57—The club is helping to raise a down payment for a home to house the colored blind.

CLUB ACTIVITIES—The club holds membership in the Maryland League of Women's Clubs. They became incorporated this year, held an Easter egg hunt, theatre trip and party for the children. They also gave a baby shower for Crownsville's younger children and sponsored a benefit play for Johns Hopkins. The program for the Maters for 56-57 will be planning to add a junior group of mothers (about 10 members) purchasing a movie projector and camera to record children's activities.

"MADAME PRESIDENT....
I move we hold all our parties at . . .
BIDDLE HALL"
Atop the Biddle Theatre
Bookings Available Now
For Summer and Fall
★ Reasonable Rates
★ Kitchen available without extra charge
★ Icing facilities for cases of cold drinks
★ Easily decorated
★ Service counter
BIDDLE HALL
Biddle and Central Ave.
PE. 2-3791.

ROSENTHAL'S Announces a New
BONUS PLAN for CLUB MEMBERS
Here's How Your Organization Can Profit When You Shop at Rosenthal's
This exciting plan has been designed to bring direct profits to your organization every time you, or any member of your family, makes a purchase at Rosenthal's. Here is how the plan works:
1. Register Your Organization at Rosenthal's
Club Presidents or Secretaries may register their organization by cutting out the coupon below and mailing it to Rosenthal's. State the name of your group, the number of members, the names of the president and secretary and mailing address. It doesn't matter whether your club has 10 members or a thousand . . . any women's or men's organization is eligible!
2. Every Member Receives a Club-Plan Card
After your club is registered, we will send the president a full supply of identification cards for distribution to each member. This card can also be used by any person in a member's family. Simply show the card at the time a purchase is made at Rosenthal's—either at the apparel store or the furniture store—and the amount will be credited to the organization.
3. Bonus Awarded Every Month
Each month, purchases made by all club members and their families will be totaled. Then a check for 5% of the total purchases will be sent to the organization. This money will be paid directly into the treasury of the club.
Purchases must be made in the apparel store at Eutaw and Saratoga Streets or the furniture store at 312-314 North Eutaw Street.
Everything a member buys will be credited to the club. This is an opportunity to swell the treasury of your club for any project in which you are engaged. And you can get these bonuses every month! Rosenthal's reserves the right to withdraw this offer at any time.
CUT OUT THIS COUPON AND MAIL TO ROSENTHAL'S
Rosenthal's Club-Plan Dept., Eutaw and Saratoga Sts. Balto. 1, Md.
Please register our organization so that our members and their families may participate in your Club-Plan.
Name of Organization .....
(PLEASE TYPE OR PRINT)
Number of Members .....
President .....
Secretary .....
Mailing Address .....

It's Rosenthal's for TOP FLIGHT FASHION
For yourself, your family or your home . . . Rosenthal's has the new, up-to-the-minute fashions you like. Both of our stores are laden with newly-arrived summer items. . .clothing for men, women, children and infants; furnishings and appliances for your home. And you'll find your favorite makes here!
Prices are so right, too, at Rosenthal's. You keep well within your budget when you shop. And you enjoy friendly, courteous service every time you come in. There's no downtown parking problem if you drive because you can PARK FREE in the huge Lexington Market Garage!
And you can have what you want when you want it with any Rosenthal's easy, INSURED credit account. Choose a C.B.A. (Continuous Budget Account) and pay as little as $5 a month for all your purchases. After your monthly payment, your balance automatically renews itself.
ROSENTHAL'S
Clothing Store EUTAW & SARATOGA STS.
Furniture Store 312-314 N. EUTAW ST.

Percy Smith & Van Daye
Representing Weiss Motor Co.
Salute the
Club Women of Baltimore
WEISS
Has the Car for You! Trade or Buy Now.
The Gold Rush is on and will save you $$$
Percy Smith
This Summer . . Brand New Hit the Road in a FORD!
LOWEST DOWN PAYMENTS
HIGHEST MONTHLY PAYMENTS
TRADE-INS DISCOUNTS
Ask for . . .
Percy Smith or Van Daye
WEISS MOTORS
MUL. 5-1802
We'll Pick You Up For Free Demonstration
MARYLAND AVE. AT MT. ROYAL
One Block West of Charles
Van Daye

Among the clubs

LOUISE LAMB—Morgan Wives; Mrs. Matthews—Baptist Wives

League of clubs to Art Museum

The Maryland League of Women's Clubs will hold its session, Friday, at 1:30 p.m., in the Art Museum at Charles and 31st Sts.

The Inter-Cultural Committee will be host at this special meeting, and will have as special guests, foreign students in the city.

A musical program, a reception and an opportunity to see the photographic exhibit of "The Family of Man," will feature the session.

Reports from other committee chairmen will also be heard.

HAPPY TWELVE — The club met on Thursday at 1533 E. Madison St. The president, Howard Wright, presided.

Plans were discussed for a bus excursion to Atlantic City, N.J., on June 17.

SOCIAL EIGHT — The club met in the home of Mrs. Evelyn Jenkins, 615 Bentalou St., recently. Mrs. Mable Lawson and Mrs. Mother St. will be hostess at the next session, Mrs. Lawson heads the club.

APOLLO — The club was entertained by Mrs. Theresa Fonseca, of 1111 Mosher St., Wednesday evening.

Prizes at whist went to Mrs. Gertrude Patterson, Mrs. Eliza Carpenter and Mrs. Beatrice Dabney.

SISTERHOOD — Unit No. 1, of Maryland, met at 1528 Madison Ave., recently, and made plans for a trip to Hagerstown, Sunday. Mrs. Eleanor Shorter is chairman of the project.

A meeting will be held, Friday, at the same address. Mrs. Edna W. Beckett is president and Mrs. Lucile Armwood is recording secretary of the unit.

GREAT SOUTHERN TEMPLE — The usher board met in the home of Mrs. Christine Roberts, 1000 W. 42nd St., this week.

Mrs. Ella Gibson, deputy, and Mrs. Lillian Gaines were guests.

The next meeting, on the 13th will be in the home of Mrs. Lulu Nelson, 508 Laurens St. Mrs. Nelson is president of the club and Mrs. Ethel R. Smith is recording secretary.

CHAUFFEURETTES—The social and charity club met at the home of Miss Nancy Powers, on Monday.

Plans were discussed for a bus trip to Asbury Park, N.J., on June 24.

Mrs. Viola Carroll was guest of the club.

Members present were:

Mrs. Edith Dyson, president; Mrs. Mildred Beans, vice president; Mrs. Zelma Bailey, acting secretary; Miss Nancy Powers, recording secretary; Mrs. Nellie Paul, advisor; Mrs. Elizabeth McClain, chaplain; Mrs. Carrie Roy, editor; Mrs. Bertie Robinson, and Mrs. Annetta Gooden.

The next meeting will be with Mrs. Arnetta Gooden at 1633 Gorsuch St.

NORTHWEST COMMUNITY—The association held its closing meeting on Thursday evening at St. Katherine's Church.

Several matters of interest to the community were discussed, the most important of which was the report of S. Leroy Taylor, covering the setting up of a playground on the lots owned by the Pennsylvania Railroad.

The speaker was Miss Cushing Niles of the Planning and Housing Committee.

She discussed the work of the Baltimore Housing Authority and noted improvement which has been made under the authority's direction.

She explained the work of the Urban Renewal Project and said that in Baltimore the most important problem is a sufficient number of housing facilities.

The officers of the association are:

Mrs. Ruth Penn Johnson, president; Mrs. Constantia Jackson, secretary; Mrs. Rosedom, treasurer, and S. Leroy Taylor and John W. Woodhouse, directors of public relations.

VINO—A surprise shower was given for Mr. and Mrs. Herman Middleton of 533 W. Lafayette Ave. by the savings club for their first baby, Norma Middleton.

Present at the shower were:

Mrs. Beulah Smith, president; Mrs. Lucy Jackson, vice president; Miss Frances Mooney, secretary; Mrs. Willa M. Mooney, assistant secretary; Mrs. Dorothy Smith, chaplain; Mrs. Ida Davis, Miss Nancy Mooney, Miss Elenor Brooks, Mrs. Myrtle Stevens, editor; Mrs. Anna Belle Gates, Mrs. Agnes Eaton, treasurer, and Miss Lucille Bruce if a leg injury. Mrs. Middleton is the business manager.

THRIFTY—Mr. and Mrs. Waverly Wiggins were hosts to the savings club on Monday evening. Mr. and Mrs. Glasco Swinson were guests of the club. Mrs. Swinson representing the Literary and Social Guild of Leadenhall Baptist Church, which was host club to the Thrifty Savings Club when it celebrated its 18th anniversary. She expressed how pleased the guild was to have them as their guest. Coming from all, it was a very lovely affair.

Members present were:

Mesdames Mary Pitts, Marie Whaley, Pearl Pemberton, Viola Lee, Mary Sturdivant, Mr. and Mrs. Thelmon Brown, Mr. and Mrs. James F. Garrett and Stephen Mathis.

The next meeting will be with Mr. and Mrs. Thelmon Brown, 2314 Harlem Ave.

Mrs. Mary Pitts is president.

TWENTY-ONE — The charity and savings club members were guests of Mrs. Lucille Gaines, 2020 Division St., recently. Mrs. Florence Madden entertained the group on Tuesday evening.

Mrs. Lillie Hayes is president and Mrs. Ella Hasley, recording secretary.

THRIFTY — Mr. and Mrs. Fleming Whaley were hosts to the savings club on Monday.

At this meeting plans were completed for their 18th anniversary, which was held on Sunday at Leadenhall Baptist Church.

Members present were:

Mesdames Mary Pitts, Pearl Pemberton, Dorothy Wiggins, Gertrude Blackwell, Mary Sturdivant, Lillian Moore;

Messrs. and Mesdames Waverly Wiggins, James F. Garrett; James Skinner and Selmon Brown.

The next meeting will be with Mr. and Mrs. Waverly Wiggins, 1013 Leadenhall St.

Mrs. Mary Pitts is president.

CATAMARON — The social club met in the home of Mrs. Beulah Green, 2137 W. North Ave., Friday evening.

Plans were made for a variety supper.

FRIENDLY HELPING HAND —The club met at the home of Mrs. Bell, 1949 Harford Ave., recently. The group celebrated its fourth anniversary, May 6.

On May 20, the club went to Crownsville State Hospital, accompanied by the Victory Social Savings Club, the Mothers' Club of East Baltimore and the Welcome Travelers Club, to carry clothing and shoes for men, women and children of the hospital.

The club met next at the home of Mrs. Pattie Mae Curtis, 1637 N. Wolfe St., June 5.

Mrs. Emma L. Moore is president and Mrs. Virgie Donaldson, secretary.

MARTINIQUES — The club scored at its first Cotton Festival, recently.

The "barefoot style dance was well attended and prizes were awarded to the three best garbed ladies in the guest parade at intermission time.

Many out-of-town guests, such as Mrs. Bertice Bowley of Washington, D.C., and this city and her company dancing until 3 a.m. to the music of Johnny Burke.

Mrs. Edith Parry, president of the club, is well pleased with the final ticket report, as are the other Martiniques, who include:

Mesdames Dorethea Foster, vice president; L. G. Forehand, recording secretary; Ruth Fortune, financial secretary; Susie Moore; treasurer, Dorothy Lee Davis; business manager; Alma Lyle Perry, chaplain;

Also Mesdames Victoria Adams, Charlotte Johnson, Irene Cooper Harris, Mamie Ratliff, Beatrice Smith, Naomi Speede and Myrtle Thompson, a new member.

ENTRE NOUS—The club will meet, Monday, with Mrs. Corine Jews at 917 Harlem Ave. Mrs. Alice Palmer is president of the group.

MI-TEE — The charity club was entertained in the home of Mrs. Margaret Henson, 2911 Belmont Ave., this week.

On June 24, the group will visit the American Legion Home in Frederick, Md.

Members were guests at dinner of Leroy Gail following the business meeting.

Attending were:

Mrs. Monzella Howard, Mrs. Margaret Henson, Mrs. Lucille Smith, Mrs. Elmira Green, Mrs. Marie Perry, Mrs. Edna Gant, Mrs. Mable Gardner, Mrs. Elizabeth Finney, Mrs. Geneva Fair, Mrs. Alice Bowers and Miss Winnie Green.

SUPREME MADAMES — The club met with Mrs. Louise Davidson of 2750 Winchester St., recently.

Officers of the group are:

Mrs. Davidson, president; Mrs. Margaret Caldwell, vice president; Mrs. Ruth Barrett, secretary; Mrs. Alease Graves, treasurer.

APOLLO—Mrs. Gertrude Patterson of 2836 Walbrook Ave., was hostess to the whist club, Wednesday.

Prizes at cards went to Mrs. Theresa Fonseca, Mrs. Eliza Carpenter and Mrs. Mary Briscoe.

JONQUILS — The social club met in she home of Mrs. Annie McCray, this week and began plans for their anniversary tea on July 8.

A surprise party was given for Mrs. Mildred Bell, who had a birthday.

TYPISTS
55 Words per Minute Minimum
Apply
AFRO AMERICAN
628 N. Eutaw St.
Baltimore, Md.

DOCTOR'S FORMULA for HAIR and SCALP!
If Dry, Brittle, Hard-to-Manage hair makes you heart sick, if it never seems to allow with Marcelle-Chaser, I can actually Lend, if a Scaly, Dandruff Scalp Itches, torments you—this is thrilling, unbelievable hope for silky-smooth Hair-Beauty! MAIRE'X, A Doctor's remarkable Medicated Conditioner-Tonic. Clinically tested and Guaranteed. Get the fast acting MAIRE'X at your drug store Today or send $1.00 to our laboratory. Use it 7 days, if not delighted, get money back.
MASKIN DRUG CO.
Dept. 1-MAIRE'X
Balto. 15, Md.
MAIRE'X

Complete Home Improvements
Complete Heating Equipment
STORM WINDOWS, DOORS AND AWNINGS
FREE ESTIMATES
NO DOWN PAYMENT
Terms as Low as $1.25 per week.
PAUL CAPLAN Home Improvements
VErnon 7-4889

You Can Have That Lighter, Brighter Look
Stop missing out on fun and happiness because of dull, dark skin! Begin now to have lighter, smoother, softer looking skin—use famous Black and White Bleaching Cream as directed. Its bleaching action works effectively inside your skin. Modern science knows no faster method of lightening skin. Get it—use it today.
Get Black and White Bleaching Cream today! 39¢, 65¢ at all drug counters.
BLACK AND WHITE BLEACHING CREAM

FOREST PARK
HANOVER, PENNA.
10 Big Rides—Skating—Dancing—Picnic Grounds
Ride The New Thunderbolt — Ride The New Space Ship
FREE ADMISSION ★ FREE PARKING
PARK OPENS SUNDAY, APRIL 29th
School Day is Sat., June 2nd
Cut Out This Portion — Fill In and Mail to:
A. KARST — ★ FOREST PARK, HANOVER, PA.
★ PHONE 3-5230
We will hold a Picnic at Forest Park .....
We will have ..... persons
We will arrive .....
Name .....
Address .....

Recommended by Thousands of DOCTORS
Answers so-called "difficult cases" age. Pure orange flavor. Amazing results—and it's gentle. Try it! Ask your druggist for ST. JOSEPH ASPIRIN FOR CHILDREN
World's Largest Selling Aspirin For Children

The Charm Club

One-hundred and sixteen members, Constance Hazzard, president; Patsy Floyd, secretary; Susie Smith, treasurer; Dawn Henderson, vice president.

CLUB AIMS — This Morgan State College club aims to give students the opportunity to study social graces, and the art of being well groomed, refined and cultured.

PROGRAM FOR 1956-57—For the next year the program of the club is to teach the art of being cultured, refined and well poised.

We'Uns Club

Eight members, Ethel J. Day, president; Emma E. Owens, secretary; Fannie R. Glascoe, treasurer.

CLUB AIMS—The aims of the club are social and civic.

CLUB ACHIEVEMENTS — The We'uns make an annual contribution to the Maryland School for the Blind 'ti Overlea, Md. They have partially equipped one room.

PROGRAM FOR 1956-57—The club plans to continue the above project and give support and encouragement to members who participate in programs of the community.

National teachers exam scheduled

PHILADELPHIA

Prospective teachers will have an opportunity to take the National Teacher Examination on July 19.

Merle Ekas, assistant school director, Division of Examinations, will supervise the administration of the tests.

Application-blanks and a bulletin of information describing registration procedures and containing sample test questions may be obtained at the Division of Examinations, Administration Building, 21st and Parkway, Philadelphia 3.

The closing date for the filing of applications is June 22.

SCORES ON the National Teacher Examinations are used by a large number of school systems and teacher education institutions throughout the country to evaluate qualifications of prospective teachers.

Carson models set graduation

The Carson Models, 1328 W. North Ave. will hold their 8th annual spring graduation exercises on Friday, June 8th at the Madison Avenue branch YWCA.

The exercises will be highlighted by a fashion show and door prizes will be awarded.

The graduates are:

Misses Sylvia Tilghman, Doris Hicks, Yvonne Walker and Evelyn Nobles. They will be assisted in their fashion show by the following Carson Models:

Misses Bernice Johnson, Hallie Watkins, Beatrice Saunders, Florine Bowens, Nettie Carey, Georgia Newby, and Virginia Green.

AMONG FIRST—Miss Paula E. Graham, 18, 2021 Fourth St. NE, was one of three pioneer students in first interracial graduating class at Immaculate Conception Academy, 248 K St., NW. Others were Misses Eloise Jackson and Flora Taylor. Commencement exercises for Catholic all-girls, prep school was held Tuesday.

PICNIC SUGGESTIONS FOR THE WEEK-END
PERFECT FOR FISHING PARTIES, SWIMMING PARTIES, PICNICS, ETC.
SAVE COOKING AT HOME!
Roast Turkey, Party Sandwiches, Party Trays, Baked Ham, Smithfield Ham, Corned Beef, Roast Beef, Cheese, Slaw, Pickles, Olives, Bread, Rolls, Sandwiches, Cookies, Fancy and Miniature Pastries.
—CARRY OUT—
ASSORTED COLD CUTS
ASSORTED CHEESES
SALADS, COOKIES, PASTRIES
WHERE ONLY THE BEST IS GOOD ENOUGH
NATE'S & LEON
Open 24 Hrs. Daily—Min. Free Delivery
850 W. North Ave. MA. 3-2400

Club Memo From Pauline Brooks
★ Try these COVERALLS for size with contrasting skirts, naturally from Pauline Brooks
only $10.95
★ White duck BURMUDA SHORTS
only $5.95
Other short shorts from $2.95
★ T-SHIRTS, mix or match with your shorts in stripes, solids or white
$1.98 to $6.95
COMPLETE LINE OF CLOTHES TO COVER ALL YOUR CLUB ACTIVITIES
Pauline Brooks
2126 W. NORTH AVE. MA. 3-6090

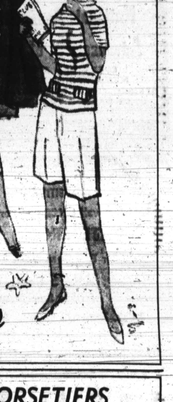

connie FASHIONS of North and Linden
commends you—
the Club Women of Baltimore
for your praiseworthy efforts
in CIVIC and CHARITABLE activities

EVERY CLUB WOMAN . . . can have a
CLUB CELLAR
By Associated Improvement Co.
Famous for quality home improvements at a price you can afford.
NO MONEY DOWN!
We specialize in all types of home improvements from home building to stop repairs. Our prices are low, on quality work at low prices.
AS LOW AS $1.25 Week
FIRST PAYMENT IN SEPTEMBER
BElmont 5-6338
Free Estimates DAY OR NIGHT BE. 5-6338
2013 N. CHARLES STREET
HOME REPAIR SPECIALISTS ASSOCIATED IMPROVEMENT COMPANY

I AGREE
IT IS A WOMAN'S WORLD
CONGRATULATIONS
"HOT ROD" HULBERT
BALTIMORE'S MOST LISTENED TO NIGHT SHOW ON RADIO
WITH
9:05 P.M. to 12:00 Midnight

ANNABELLE-LEE CORSETIERS
226 PARK AVENUE
GOING OUT OF BUSINESS SALE
CLOSING OUR STORE BY JUNE 15th
$3.00 2-way stretch Pantie Girdles 50c
$1.50 Bandeaux 50c
$2.00 Bandeaux $1.00
$5.00 Long-line Brassieres $3.00
$10.00 Girdles $4.95
$16.50 Girdles $10.00
Broken Sizes
$8.50, $10 and $13.50 Front Laced Corsets $2.95 & $6.95
ALL SALES FINAL — NO MAIL OR PHONE ORDERS

OUR BUSINESS IS LENDING MONEY
Confidential SIGNATURE LOANS TO EMPLOYED LADIES UP TO $300
THE MODEL MEN WITH MODEL MONEY PLANS!
COME IN OR CALL
MODEL CREDIT CO.
2039 W. Pratt Street
Gilmor 5-6606