CHICK'S
BAR AND LOUNGE

Baltimore St. & Greene proudly presents

The Pace Setters

Plus Lawson Vessells

"It's Smart to be Seen at Baltimore & Greene."

★ "ALOHA NIGHT" — Every Wednesday
★ We Crown a New KING and QUEEN
★ Dates for Cocktail Parties Open
★ Sunday Jam Session Starts at 5 P.M.
★ Relax Before or After Shopping
Air Conditioned — Phone MU. 5-9715
★ Hour Free Parking Day or Night — 525 W. Baltimore St.
★ No Cover ★ No Minimum ★ No Minors

Clark ····· Your Host ····· Mike

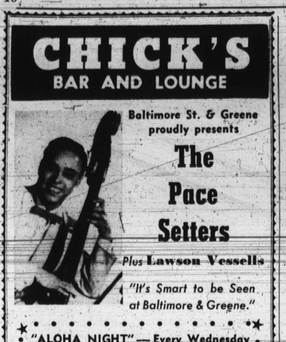

ONE FOR THE ROAD—Stopping off for a nightcap, at Fayette and Wolfe Sts., Joseph J. Thompson, Donald Brown and Miss Frances Cuff enjoy themselves at the Clover Club. Donald plays trumpet with the Tune Toppers. They appear on weekends at the CLOVER CLUB, Fayette and Wolfe Sts., and the Mello Jacks are whooping it up at the CLUB SARA, 1521 E. Fayette St.

We would also recommend visits to CLUB TIJUANA, where the Emanons are the star attractions, and to RICH'S CARNIVAL LOUNGE, Poplar Grove and Belmont, where there is entertainment on the weekends.

There's wonderful food to be had at the VILMA, Pennsylvania Ave. and BakerSts., and to make the night really something to remember, how about a visit to the RICE INN, 1306 Pennsylvania Ave. That's it . . . Have fun.

Show Bill

CARVER — Fri., Sat. Sun., Rock Hudson in "BACK TO GOD'S COUNTRY," also Victor Mature in "VEIL OF BAGDAD." Mon., Tues., Wed., "PANYANYKA," also "YANKEE PASHA."

HILTON—Now playing, Cyd Charisse in "AIRT ME IN LAS VEGAS."

LENOX — Sun., Mon., Tues., Bill Haley in "ROCK AROUND THE CLOCK," also "DANGEROUS PARTNER."

LINCOLN—Sun., Mon., Tues., Yvonne Bendix in "BOY'S PRISON," also "KILLER BAIT."

MET—Now playing, Gary Cooper in "DISTANT DRUMS" and "DAD ARMY."

NEW ALBERT—Now playing, Barbara Stanwyck in "THE MAVERICK QUEEN."

REGENT — Now playing, James Stewart in "THE MAN FROM BENGO MUSIC," also "SINCERELY YOURS."

ROOSEVELT — Sun., Mon., Tues., Kirk Douglas in "MAN WITHOUT A STAR," also Tony Curtis in "HONDO DARK."

WALBROOK — Fri., Sat. "UNTAMED WOMEN," also "STRANGE WORLD." Sun., Mon., Jack Webb in "HE WALKED BY NIGHT," also Buffalo Bill in "TOMAHAWK TERRITORY."

British rave

LONDON (ANP) — Eartha Kitt's current record-breaking appearance at the Cafe de Paris in London will be held over through the end of June and possibly into July. Every English reviewer has hailed her performance with rave notices.

The "News Chronicle said she was "one of the most extraordinary, original and brilliant artists that London has seen." The famed Sunday Express wrote that the American singer "joins Noel Coward, a bird of a very different plumage, as one of the only two artists . . . who have a real genius for cabaret."

BIGGEST BECAUSE IT'S THE BEST!

RED FOX

Keep Cool—Relax in Your Slacks
Fully Air Conditioned.
EVERYBODY'S RAVING!!
ABOUT
ANDY ENNIS
and his Combo
They're Young in Years—But Music Wise. Wait 'Til You Hear Them—They Are Great!
PLUS
BILLY FOXX
WSID Favorite Rock & Roll Disc Jockey
Special Decoration Day Matinee 6-9 — Music Nightly
Follow the Crowd Go RED FOX
Attractive Dates Open for Cocktail Parties. CALL MA. 3-9707.

RED FOX ROOM
Pennsylvania at Fulton

WHY CALL VE. 7-9619?
You will be calling
YOUNG'S CARRY-OUT FOOD SERVICE
Dinners, Lunches, Sandwiches Prepared to Go
Courteous people to serve you
Inspection Invited
Homemade cakes and pies
721 GEORGE ST. Entrance Myrtle Ave.
(Dental Office Same Location)
Dr. Isaac H. Young, Prop.

Club Sara
1521 E. Fayette St. Corner Dallas St.
Live Entertainment NIGHTLY
Featuring
THE MELLO JACKS
and THE ORGANO
King of the Rock and Roll
You'll Be Surprised at Our Low-Low Prices
Come See Our New Beautiful Bar
—MUSIC NIGHTLY—

NEW FLOOR SHOW
3 SHOWS NITELY
No Cov. No Min.
FREE Adm.
10-11:30 — 12:30
Mat.-Sun. 5-8
Comedy CLUB
16-18 PENNA. AVE.
LA. 3-9305

Friend Jesse Walker, former staff editor, pens a note from the Big Apple (New York City to the uniformed) that our sweetheart, Ethel Ennis, made quite a hit for herself when she recently put in a week's engagement at the Apollo Theatre, the citadel of jazz of both the hot and cool variety and sometimes even rock and roll.

Tap notices greeted the vocal displays of the young lady, a fact which borders on the remarkable when you consider that just a few months ago Ethel was just another local femme singer unknown outside of her own home town.

We understand that she was selected for the Apollo date on the strength of several very strong night club appearances, and of course her records, of which "I've Got You Under My Skin," seems to be on just about every juke box in town.

TWO OF the loveliest barmaids in town work in a Druid Hill Ave. nitery, Elloy Echols and Toni, both agree that probably the hardest customer to wait on is the fellow that walks into a club with a glint in his eyes.

Miss Echols is not only the prettiest barmaid the column has seen, but is quite a conversationalist with a command of a variety of subjects.

The summer season officially opened Wednesday, which as everyone knows by this time was Memorial Day. There's nothing so amazing about Memorial Day coming along, since it happens once every year. But it's something special this year since it foretold the appearance of Ruth Brown on Sunday at CARR'S BEACH.

It's hard to believe that there is anyone who hasn't heard the voice of Miss Brown, so we will just pass along the information that she is one of the better of the rhythm singers.

THERE'S SOMETHING new up at the CLUB PAREE on the Avenue, and it comes in the form of Ladies Night every Wednesday. There are gifts for members of the fair sex, music by Pete Martin and his organ and trio, and fun for everyone.

Set for this Sunday is a cocktail party that should make a lot of people happy.

Also coming up with a new twist is CHICK's LOUNGE Baltimore and Greene Sts., where Aloha Night is staged on Wednesday. Feature of the night is crowning of the king and queen.

Music is in the more than capable heads of the Pace Setters and there is also Lawson Vessells.

LIVE MUSIC fills the air at RICTOR'S RED FOX LOUNGE every night and it comes from Andy Ennis and his combo, and the personable Billy Foxx, often called the "Personality Kid."

Lovely lovely is the music at the RED FOX and, take our word for it, you'll have a wonderful time up where Pennsylvania and Fulton Aves. join hands.

And also in the neighborhood and another wonderful place to visit is the CROSSROADS, where the drinks are served as drinks should be served, and the customers never leave with long faces.

A SURE BET for a few hours this week is a visit to the COMEDY CLUB, where there's a heck of a floor show to be seen and heard.

On the East Side of town the Tune Toppers, led by Al Brown, are still draying rave notices at the CLOVER CLUB, Fayette and Wolfe Sts., and the Mello Jacks are whooping it up at the CLUB SARA, 1521 E. Fayette St.

We would also recommend visits to CLUB TIJUANA, where the Emanons are the star attractions, and to RICH'S CARNIVAL LOUNGE, Poplar Grove and Belmont, where there is entertainment on the weekends.

There's wonderful food to be had at the VILMA, Pennsylvania Ave. and BakerSts., and to make the night really something to remember, how about a visit to the RICE INN, 1306 Pennsylvania Ave. That's it . . . Have fun.

The Rice Inn
RESTAURANT
1306 PENNA. AVE.
LA. 3-7614
Open daily and Sunday 4 p.m. to 3 a.m.; Sat. 4 p.m. to 4 a.m. Carry-out service at all times.
THIS WEEK'S SPECIAL
MOO GOO GAI PEN
Wonton or Chicken Egg Drop Soup. Dessert and Tea.
$1.50
Shang Wah Long Co.
304-06 Park Ave.
MU. 5-7248
Open 11 a.m. to 7 p.m.
We carry a full line of Chinese Foods, including Hong Kong Noodles, including Chinese, Italian & children's mac. noodles and egg noodles. Dressed and picked.
WHO KNOWS ORIENTAL COOKING?
We now carry the finest brands for Chinese cooking. This book gives directions to prepare cooking of several Chinese dishes and we P.M. Mrs. Jerry Lee, Chinese Food expert, serves great food and runs produce daily. New recipes will be given in the future, with
ROBERT LEE, Prop.
SUNDAY SPECIAL
Chinese Skin Park
Chinese Roast Pork
Chinese Barbecued Ribs
Chinese Roast Duckling
SPECIAL SUNDAY
Chinese Roast Chicken
Chicken Chopped Chinese
Chinese Soy Sauce Chicken
Chinese Spare Ribs Moon & Sweet

Club Paree
2714 Pennsylvania Ave.
Featuring
PETE MARTIN
ORGAN AND TRIO
NITELY
SUNDAY, JUNE 3rd
HARLEM SAVINGS CLUB
COCKTAIL PARTY
● COCKTAIL PARTY EVERY SUNDAY — 3 - 9 P.M.
● OPEN 6 A.M. DAILY
● THE BEST IN FOODS
● LADIES' NIGHT EVERY WEDNESDAY
● (GIFT FOR THE LADIES)
MRS. ROSA L. (JONES) BRANCH, Prop. MA. 3-9676

Enjoy the Atmosphere of Comfort & Friendliness
EAT DRINK RELAX!
● BEER
● WINE
● LIQUOR
We offer you the best BREAKFAST or DINNER
Steaks
Chops
Sandwiches
Phone WI. 5-9876
ENJOY YOUR TV SHOWS WHILE YOU SIP YOUR FAVORITE BEVERAGE
Phone WI. 5-9876
Ladies Invited
Open Sundays
Edmondson Cafe
604 POPLAR GROVE near Edmondson
The Newest Air-Conditioned Cocktail Lounge & Bar

THE CLOVER CLUB
FAYETTE and WOLFE STREETS
Now At Neighborhood Prices
EVERY MON., TUES., WED. & THURS. AT OUR MUSICAL BAR
Jerry Nelson and Lawrence Reid
AT THE ORGANO on bass
COCKTAIL PARTY SUNDAY JUNE 3, 6 TO 9 P.M.
TIME SAVINGS CLUB
WEEKEND ENTERTAINMENT
IN THE CLOVER ROOM
ALFONSO BROWN and his TUNE TOPPERS
Dickens 2-9873 — Dates open for Cocktail parties

Club Tijuana
2674 PENNSYLVANIA AVENUE — MA. 3-9650
Once More Your Favorite Nite Spot With Many Things To Come.
NOW PLAYING
FRIDAY, SATURDAY and SUNDAY
THE EMANONS
OPENING TUESDAY JUNE 5th
The Fabulous Recording Star
FRANK "Floor Show" CULLEY
DIRECT FROM N.Y.C.
MATINEE EVERY SUNDAY
Best Food and Drinks at Greatly Reduced Prices
NO COVER — NO MINIMUM
We Cater To Cocktail Parties
PACKAGE GOODS AT CUT RATE PRICES.

MEET YOUR FRIENDS ... at ... THE VILMA
Penna. Ave. at Baker
Good, Food — Choice Wines — Liquors - Beer
Mixed Drinks by Experts
WENDELL WILSON Prop.

Rick Cummings
YOU'LL HAVE FUN GALORE AND MORE BY FAR AT THE CROSSROADS BAR
"RUDY" HARRIS, Manager
ROSS ROADS
FULTON AVENUE
PENNA. & FULTON
LA. 3-6870

One of Baltimore's Oldest and Most Popular Night Spots
ALHAMBRA GRILL
1520 PENNSYLVANIA AVE.
Serving the finest food on the Eastern Seaboard
KNOWN FROM COAST-TO-COAST BY THE NATION'S OUTSTANDING CELEBRITIES
You Can't Miss When You DINE or WINE here
SPECIAL BREAKFAST — 8 to 11 A.M.
BACON & EGGS 50c
HAM & EGGS 65c
PARK'S SAUSAGE & EGGS 50c
Includes Grits, Potatoes, Hot Rolls and Coffee
SPECIAL BUSINESS MEN'S LUNCHEON
Sandwiches or Full Course Dinners
BEER — WINE — LIQUORS
PACKAGE GOODS TO GO

Mt. Zion
NEW YORK STATE
SWEET CONCORD GRAPE WINE
EXTRA HEAVY BODY
Mt. Zion
NEW YORK STATE
GRAPEGERINE WINE
EXTRA HEAVY BODY

Going Shopping? Mt. Zion Kosher Wine belongs on your list! Belongs in your refrigerator! Belongs on your table. Mild! Delicious! Only 98¢ fifth
CONCORD GRAPE • GRAPEGERINE • CHERRY • BLACKBERRY
The Madera Bonded Wine & Liquor Co., Baltimore, Md.

Muny Games tomorrow to open summer track slate

The 41st annual Municipal track and field championship will get under way at 2 p.m., tomorrow (Saturday) at Clifton Park.

Bureau of Recreation officials are predicting one of their best promotions, aided as they will be by the newly-formed Greater Baltimore Track and Field Association.

The GBTFA has as its purpose the general improvement in amateur athletics in the area, with particular emphasis on track. Officers of the new outfit are Pete Hopkins, president; George Brown, vice president; Sam Gorn, secretary, and C.C. Jackson, Jr., treasurer.

The Muny meet is the first of 15 summer affairs the low body will assist. The South Atlantic Association games will be staged next Saturday.

Tomorrow's program of events follows:

SENIOR MEN — 100 Yds. Dash; 220 Yds. Dash; 440 Yds. Dash; 880 Yds. Run; 1 Mile Run;

1 Mile Walk; 120 Yds. High Hurdles; 220 Yds. Low Hurdles; 6 Mile Run; Discus Throw; Running High Jump;

Running Broad Jump; Javelin Throw; 16 Lbs. Shot Put; Pole Vault; Mile Relay;

SENIOR WOMEN — 50 Yds. Dash; 220 Yds. Relay; Running Broad Jump; Softball Throw for distance;

JUNIOR GIRLS—(Under 13) 220 Yds. Relay; Overhead Dodgeball Throw; (Under 15) 220 Yds. Relay; Softball Throw;

JUNIOR BOYS — (95 Lbs. class) 440 Yds. Relay; Standing Hop, Step and Jump (115 Lbs. class) 440 Yds. Relay; Running Broad Jump; (Junior unlimited class) 880 Yds. Relay; Running Broad Jump.

SUITS OVERCOATS
Made to Order
NEW STOCK
All Wool Suits, $49.95
DIRECT FROM THE MAKER
UNION WOOLEN MILLS
908 W. NORTH AVE.
Mon. to Sat. 9 A.M. to 6 P.M.
Established 1918 — Lafayette 3-9430
Near Linden Ave. Open 10 A.M.—6 P.M.

Clowns, Yankees booked at stadium

WASHINGTON

Baseball's greatest road attraction, the famous Indianapolis Clowns, will play at Griffith Stadium, Sunday, June 17, with the New York Black Yankees as their opponents.

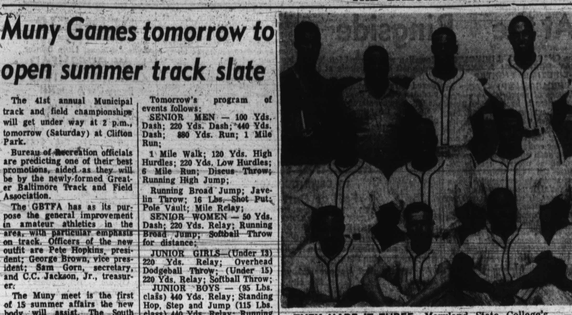

THEY MADE IT THREE—Maryland State College's baseball team made it three CIAA titles for the Eastern Shore school in 1956. Winners of the conference diamond crown, as well as the football and basketball championships, they are left to right: first row—Ralph Deaton, Garland Proctor, John Samples, Reginald Hamilton, Ralph Hodge, Roy Paige; second row—Joseph Brown, Thomas Barnett, Gylanza Reed, Daniel Byrd, Maynard Preston, Johnny Oates, and third row—Statistician, Harold Gaither, coach Earl Banks, Edward Gosa, Vernon Vaughn, William Wyatt, Charles Bush, Arthur Douglass.

Gil Turner models in show

PHILADELPHIA

Gil Turner was a surprise model in Club Maderne's recent second affair of the season at Moonglo Supper Club.

The fighter modelled boxing trunks, presented to him by the Moonglo owners and a brown mohair with a narrow panel.

The Impromptu Fashion Show was coordinated by Vera Gunn, club consultant. Scenes were: "A Summer Weekend at a Seashore Resort, Cottons, Playtogs and Cocktail Dresses."

MODELS WERE: Sandy Waters, Marne Phillips, Ruth Cureton, Betty Holly, Lorraine Taylor, and another male, Will Brown.

Guests included: Dr. and Mrs. Maurice Bourne, Dr. and Mrs. James Phills, Montreal, Canada; Miss Margaret Autrey, Mr. and Mrs. Ernest Harris, Albert Rucker, Chicago; Mrs. Grace Nicholas, Miss Beulah Owens and Edward L. Gunn.

Club Maderne will use proceeds for child welfare.

BIGGEST BECAUSE IT'S THE BEST!
The World's Finest Bourbon Since 1795
JIM BEAM
Worthy of Your Trust for 161 Years . . . Beam old fashioned Kentucky Straight Bourbon Whiskey is distilled and aged under a formula passed on from generation to generation for over 161 years.
Only Beam tastes like Beam . . . only Beam tastes so good.
JIM BEAM • 86 PROOF
KENTUCKY STRAIGHT BOURBON WHISKEY
JAMES B. BEAM DISTILLING CO., CLERMONT, KY.

Big League Roundup

CHICAGO (ANP) — Hank Aaron, Milwaukee's outfielder whom many predict will be the National League's leading hitter, has finally made his move after being in the throes of a slump for more than a month.

The 24-year-old rightfielder for the league-leading Braves (as of last Thursday), had hit safely in nine straight games, going into Friday contests. His resurgence as a threat champion Brooklyn Dodgers.

A home run, double and two singles were included in Aaron's first 4-hit game of the season which skyrocketed his average 31 points to .313, putting him among the NL's first 10 batsman.

HIS OFFENSIVE exploits against the Dodgers brought sharply to mind a wry prediction by Brooklyn manager Walter Alston. Aaron jolted Brooklyn's pitching for a .552 preseason average, and Alston commented:

"What's more he's likely to hit .552 all season." Five of his seventeen hits and two of his four home runs have come against Dodger hurling.

THE BALTIMORE Orioles' first baseman, Bob Boyd, is on the shelf for at least 30 days. One of the American League leading hitters' .357 average when he was injured, Boyd has undergone an operation to mend a chip fracture of the left elbow.

Boyd had been commuting between first base and the outfield. In a doubleheader at Cleveland, he made an off-balance throw from the outfield to home plate and suffered a freak fracture.

AFTER MISSING eight games and part of another—in which the Chicago White Sox lost six straight—Larry Doby returned to action against the Baltimore Orioles and contributed two important singles to the Sox 3-to-2 victory. When batting, Doby wears a football-type helmet and a glove to protect a tongue growth on his right hand.

Another White Sox player changed uniform last week. Connie Johnson, the tall righthander, was shifted to the Orioles in a six-player deal between the two clubs.

ONLY TWO American League players led Harry Simpson and Vic Wertz in the pinch-hitting department going into Friday's games. They were Mickey Mantle and Yogi Berra, the New York Yankee power twins. Simpson had 27 RBIs, Lastz, 25. Lopez was among the leaders in home runs.

Brooks Lawrence still remains undefeated among the hurlers with his five victories, no defeats. Don Newcombe of the Brooklyn Dodgers had won six and lost 2.

Willie Mays, the New York Giants' outfielder, remained the leading base stealer in the majors. He was credited with nine thefts. Roberto Clemente, Pittsburgh outfielder, has four.

Mays trailed Bill Bruton, of the Milwaukee Braves in triples. Burton had six, Mays one less. Aaron was tied for third in this department with three.

Roy Campanella, the Brooklyn Dodger catcher whose batting has been sub-par (Campanella's standard), has driven in 21 runs, good enough for a tie for fifth place in that department in the NL.

National League home run leaders include Ernie Banks, Chicago, and Frank Robinson, Cincinnati's rookie outfielder, each of whom his collected eight.

Horse Races

SETH SEZ

Horses that impressed me and appear ready to enter the winner's circle in the near future:

AT PIMLICO

POTPOURRI — May upset
RED CHIEF — Closed gap
AIR PARTY — Beaten choice
HEREHECOMES — Could repeat
THE EAGLE — Races good
DO REPORT — Likes track
PUTNEY — Good now
JUDGE BAN — In and outer
SILVER ARROW — Last a pip
HOME TO MAMA — Improved
GOLDEN CAPE — Fit
AT BELMONT
QUICK LAD — Tosses out last
FIA-BRAVO — Fit
PRINCESS ELLEN — Trials good
JUMBO LIES — May upset
SUN RAIDER — Could surprise
JEAN'S PRIDE — Good stable
PAT CARTER — Fit and speedy
BABY TUCKY — Last a pip
BIG ACTION — Good now
DON'T MOVE — Better than rated
FAST DANCE — Never better
WISE MAID — Beaten choice
FREE PIONEER — Just missed
BETTER WALLOP — Good trials
DEDICATE — Improved
DARK PETER — Closed fast
SPECIAL STYLE — Likes track
PAPER TIGER — Good stable
GENTLE KNOCK — May upset
TANKER — Last a pip
IRON GUY — Trials good
THIN ICE — Could surprise
GIANT CRACKER — Trials good
LANDSEAR — Last a pip
LANDSEAR — Likes track
SANDY — May upset
LITTLE TEACHER — Could surprise
MR. PATRICK — Fast trials
INDICTMENT — Good races
MIZ CLEMENTINE — Good stable
AMORET — Fast and fit
HARDTOWN — Improved
SEA VOYAGE — Just missed
BOGIE MAN — Good now
HIGAR — Good races
CALDNE WOOD — Closed gap
CALDLE WOOD — Closed gap

50% STOCK REDUCTION SALE ON BRAND NEW
GENERAL TIRES
SELLING AT
WHOLESALE—WHOLESALE
WHOLESALE
BLACK WALLS—WHITE WALLS
ALL SIZES
EASY PAY PLAN
JAMES H. WILSON ED. 6-6819-J
ABNER E. LEE, Jr. LA. 3-9480
YINGLING GENERAL TIRE CO.
1601 W. MT. ROYAL AVE. LA. 3-0013

Here's a great glass of beer
You'll find it light, of course . . . and dry, just as you want a fine beer to be.
But the real difference in National Bohemian Beer is satisfying flavor—a flavor refreshing as all outdoors!
Here is a beer that's aged and clarified by slow natural processes. It's never hurried by artificial means. You can see the difference in National Bohemian's brilliance and clarity. You taste the difference in its satisfying flavor.
Enjoy a glass of National Bohemian Beer first chance you get.
You'll be refreshed. You'll be satisfied. And, you'll be back for more!
NATIONAL BOHEMIAN BRINGS YOU ORIOLE AND NATIONAL BASEBALL GAMES ON RADIO AND TV ALL SEASON LONG!
Get your Mr Boh Baseball Schedule from any National Bohemian Beer dealer . . . or check your newspaper for game dates, times and stations.
National Bohemian Beer
Refreshing as all outdoors . . . oh boy, what a beer!
NATIONAL BOHEMIAN PALE BEER

N. C. aces, McCullough, Calhoun on West Coast

DURHAM, N.C. — Once in California, what chances do Lee Calhoun, hurdler, and Charles McCullough, high jumper, have to make the U.S. Olympic team?

The two NCC track stars, who boarded an Eastern Airlines plane for Los Angeles, via Washington and Chicago at 8 a.m. Tuesday morning, appear to have excellent chances.

That is, judging by their progress during the past season in the East, and allowing for continued improvement with the grueling competition to be expected from Western track performers.

IN GENERAL, Eastern athletes haven't had the advantage of as much favorable outdoor weather conditions as the Western athletes have had. Notwithstanding this fact, however, Calhoun and Elias Gilbert of Winston-Salem, have posted 13.8 times in the 120 hurdles for the best Eastern collegiate clocktimes.

Only Olympic veteran Jack Davis of the San Diego NTC with 13. has a better record. As a Navy lieutanist, Davis is no longer a collegian.

Davis' service buddy and competitor Milt Campbell, a veteran of the 1952 Olympic tryouts and former New Jersey schoolboy hurdling sensation, has also posted a non-winning time, like Gilbert, of 13.8. Campbell is at San Diego now.

IN McCULLOUGH'S specialty, the high jump, Walt Davis of Texas A. and M. posted the best record in the 1952 tryouts with a leap of 6 feet and nine inches.

A two-way tie developed for second place with Ken Wiesner of the U.S. Navy and Charles Dotton of Drake reaching heights of 6 feet and seven and seven-eight inches.

Four athletes tied for third place with jumps of 6 feet and six and seven eights inches. At Helsinki, Davis went on to win the Olympic finals with a leap of 6' 8¼".

McCullough, whose best leap to date is six feet and eight inches, is currently ranked third in the U.S. by the National Collegiate Athletic Bureau.

Jersey Joe k.o.'s Camden crap game

CAMDEN, N.J.—"Jersey Joe" can spot crap-shooters a mile away. His eyes are as sharp as his knock-out blows, and he uses his eyes in his job as a special policeman in Camden City.

William Byrd, 31, of Sycamore St., and Willie Howard, 23, of Liberty St., near S. 3rd, will never forget the vision of the former heavyweight champion.

He spied them "rolling the white spotted, ebony bones," near the Whittier School, and just across from the Wesley AME Zion Church, 8th and Maurice Sts., last Saturday.

Accompanied by Louis Walls, another policeman, Walcott arrested the men. Each received fines and court costs of $50, or 90 days in jail, when arraigned in the Municipal Court, Judge Benjamin Dick presided.

Sports on TV

FRIDAY

BOXING: Larry Boardman vs. Frankie Ryff, from New York City, 10 p.m.

Ring results

NEW YORK—Wayne Bethea, NYC, d. Ezzard Charles, Cincinnati; heavyweights.

NEW ORLEANS—Charley Joseph, New Orleans, ko'd Al Hauser, Philadelphia (10); middleweights.

FLORENCE, S.C. — Henry (Pappy) Gault, Spartanburg, ko'd Manny Moreno, NYC (7); featherweights.

DETROIT — Johnny Summerlin, Detroit, d. Harold Carter, Linden, N.J.; heavyweights.

BOSTON — Claude Chapman, Cambridge, Mass., d. Julio Maderas, Havana; heavyweights.

NEW YORK—Bert Whitehurst, Baltimore, d. Sid Peaks, NYC; heavyweights.

PHILIDELPHIA — Garnet (Sugar) Hart, Philadelphia, ko'd Ernie Peck, NYC (8); welterweights.

LOS ANGELES — Charles (Tombstone) Smith, Los Angeles, ko'd Gorgeous Danny Perez, Costa Mesa, Cal. (6); middleweights.

GRAY HAIR MAKES YOU LOOK OLDER THAN YOU ARE
LOOK YOUNGER Get SLICK BLACK AT YOUR DRUGGIST

Gage
COTTON CORD SUITS
as advertised in LIFE magazine
WRINKLE-SHED
An Exclusive Fabric Development
● Wrinkles smooth out
● Dries faster
● Easier to iron
● Easier to wash
● Stays clean longer
● Needs no starch ever
● Retards perspiration odor
● Resists mildew
● And . . . WRINKLE-SHED cottons will never shrink out of fit.
SMART IVY LOOK
Baby Blue ● Brown ● Gray
CHANG-IT
No Money Down 6 Months to Pay
FREE PARKING 2 doors below store
GAGE CLOTHES
5 N. LIBERTY ST.
REG. $22.50 VALUE $15.95

What's my wine?
Ah, how right you are! Madera Muscatel!
That's proof you know fine wine! Sweet and hearty! Good and rich!
California's finest! Maryland's first choice! Get a bottle of Madera Muscatel! I'm sure you'll do it justice!
WINES Madera
SUPREME QUALITY COSTS NO MORE
The Madera Bonded Wine and Liquor Co., Baltimore, Md.

Men Warned Not to Neglect Masculine Hygiene

Avoid many disagreeable conditions like blisters, rash, sores, parasites . . . and worse! Use world famous SANITUBS antiseptic pomade regularly for masculine hygiene. A weekly massage of the susceptible areas with soothing SANITUBS pomade will help you avoid many annoying infections, and leave you with a feeling of confident well being. A pleasant inexpensive SANITUBS application now may save you from much long, costly and troublesome treatment later. Buy a SANITUBS and try a thorough massage today. Of course, you should always have a SANITUBS *ready for use immediately after any contagious exposure.* If your druggist is out of SANITUBS, send $1.00 to SANITUBS, Box 515, Newport, R. I., for 3 tubes mailed in a plain wrapper. Satisfaction guaranteed. If not fully effective when used according to directions, return the empty tube with a medical report, and the purchase price will be promptly refunded. An ounce of prevention is worth a ton of cure!