On This Page.. The house you'd like, at the price you can pay

Real Estate For Sale 44 Real Estate For Sale 44

FOR SALE
MUST BE SOLD AT ONCE
500 BLK. SANFORD PLACE—2 story property. Will sell cheap.
2000 BLK. BOLTON ST.—3 complete apts. Low G.R.
3 most desirable waterfront lots. Arundel-on-the-Bay, 2 of which are suitable for hotel purposes at a low price.
3200 Blk. VICKERS RD., in fee.
APARTMENT FOR RENT—1400 McCULLOH ST., 3rd floor. House for Rent—1700 BLK. TERRELL PLACE.
TRULY HATCHETT — 14 E. Pleasant St.
LE. 9-9045 Eves. MA. 3-7628 Until 8 P.M.

WALBROOK
WINCHESTER STREET
A lovely porch-front house with oil heat. Completely renovated. Vacant. Move right in.
LE. 9-7933 EVES. RO. 4-3089

Real Estate For Sale 44

GOVANS
2 bedrooms, 4 years old. $8950. G.R. $84 Exc.
3 Bedrooms—$9250. G.R. $84.
ALSO EAST AND WEST SECTIONS
TAGGART REALTORS
HA. 6-8122 CL. 4-9097

VETS VACANT
$95 DOWN $13 WEEK
MOVE IN
27 S. FRANKLINTOWN ROAD
Vacant, 6 rooms, oil heat, perfect condition.
2515 McHENRY ST.
Vacant, 2 sty., 5 rooms, h. w. oil heat. Mr. Phillips—WI. 5-2800.
Eves. FO. 7-4687.
CIRCLE REALTY CORP.
3024 W. North Ave.

Real Estate For Sale 44 Real Estate For Sale 44

GOOD HOMES—LOW DOWN PAYMENT
$8,950—516 N. PULASKI ST.—Porch front, 3 stories, 6 rooms and bath, full basement, oil heat, laundry trays, automatic gas water heater and storm windows. Close to school. Priced for quick sale. G.R. $84.
WEST BALTIMORE. Near Monroe and Wilkens Ave.—$5500—$500 down, $55.00 monthly. 6 rooms. Good heating plant. Nice condition.
14 ACRES, 4,000 ft. COMMERCIAL FRONTAGE, 200 ft. deep on Washington Blvd., near Harwood. Good location for tourist cottage or trailer camp. Garage or storage warehouse. WI. 5-2800.
$8,500—3613 WALBROOK AVE.—Semi-Detached. Nice for large family or apartments 3 story, 8 rooms, bath, running water in large bedroom, hardwood floors throughout, oil heat, full basement, large lot with improvements and fruit trees. G.R. 200.00. M. Chisel, Sr. 5-5900.
CATONSVILLE LOT $500.00 or a 120 feet. Build a home of your choice
$7,950—EDMONDSON NEAR FREMONT—3 story, 8 rooms and bath, full basement, hot water oil heat. Ideal for large family or someone who would like to rent rooms. 5 rooms rented never occupy the remaining portion of house rent free. Good financing. Ideal set-up for investors or speculators. GR. 100.00. Sr. Chisel, WI. 5-9537.
$8,950—412 E. 30th STREET—7 rooms, bath, brick group, full basement H.W. oil heat. Mr. Chisel, WI. 5-9537.
NEW LISTING—Baltimore Street, 7 rooms, 2 baths, 2 apartments, H.W. oil heat, flush toilet, basement. Mr. Chisel, WI. 5-9537.
3 APARTMENTS, FOREST PARK SECTION—Cottage, large lot, nice shade trees, 2 rooms and bath, 1st floor, 4 rooms and bath, second floor. Private entrance, hot water oil heat. 1st floor kitchen modern with dish washer, real fire place. Full basement with flush. Two bths. from Garrison Blvd. car line. Finance G.I. or F.H.A.
BOBBITT REALTY REALTORS WI. 5-5200

Real Estate For Sale 44

HOME BUYS FOR HOME BUYERS
1621 N. BRADFORD ST. 6 rooms bath, oil heat.
2321 E. OLIVER ST. 6 rooms, bath, gas heat.
Low Down Payments
Call Today
Madison 3-1105-J

TIOGA PARKWAY SECTION
3200 BLK. LEIGHTON AVENUE
2 story porch front, modern 6 rooms and tile bath unit kitchen, hot water oil heat, hardwood floors, mirrored wall, fireplace. Call Mr. Douglass, LO. 6-2300. Eves. & Sun., LA. 3-1575
WARD & STULL
3029 W. NORTH AVE.

SMALL DOWN PAYMENT
(G.I. or Non-G.I.)
N.W. (100 Blk. Wilson St.) 3 sty. brick porch front home 1st flr.: liv. rm., (built-in book shelves) din. rm. & kit. 2nd flr.: 2 bedrms. & bath. 3rd flr.: 2 bedrms. H.-w. (oil) ht. COMP. REDECORATED. Ready to move in. Garage. Priced right.
EVES., BE. 5-2611
SMALL DOWN PAYMENT
N.E. (2200 Blk E. Federal) 7 rms. & bath. H.-w. (gas) ht. Exc. cond. Payments to suit your income.
EVES., BE. 5-2611
CRANE & CRANE, INC.
REALTORS SA. 7-7030

Real Estate For Sale 44 Real Estate For Sale 44

THE HOME BEAUTIFUL
2310 ELSINORE AVE.
Near Gwynns Falls Parkway
Open Sunday, 2 to 5 P.M.
Lovely corner ultra-modern cottage in a setting of rare beauty and charm. Spacious living room, dining room, kitchen on first floor. Four bedrooms and bath on second floor. Oil heat. 2-car garage. Wall-to-wall carpeting. Lot 50x125. Beautiful lawn and shrubbery.
Raith, Raith & Raith, Inc. — WI. 5-7300
In Business Since 1916

VETERANS
DEADLINE JULY 1957
$140 TO $190 DOWN
$12.00 TO $14.00 WEEK
2423 E. FEDERAL ST.—Corner, 2 complete apts., oil hot water heat, hardwood floors, storm windows—Private entrances.
1400 ELLWOOD AVE.—Corner, porch front, 7 rooms, 2 baths, oil hot water heat, hardwood floors throughout. 1st class condition. Modern and deluxe.
2614 W. FRANKLIN ST.—Porch, 6 rooms, bath, oil heat. Will renovate.
2137 CLIFTWOOD AVE.—Corner, porch front, 2 apts., oil heat. Near Clifton Park.
4707 IVANHOE AVE.—Brand new (5 years old) Hardwood floors, tile bath, unit kitchen. Beautiful.
LEADER REALTY CO.
LE. 9-7934
SUN. & EVES., Call MR. ANTHONY, VA. 3-0045

Just $50 DOWN!.

526 N. PULASKI STREET
2 sty., buff brick, 6 rms., bath, H.W. (oil) ht. Newly redecorated.
just $90 down

502 E. CHASE STREET
3 story, 8 rooms, bath, semi-detached, H.A. (oil) heat.
just $190 down — just $290 down

219 N. BROADWAY—3 story, store front, 8 rooms and bath, H.W. oil heat.
1101 E. 20th ST.—3 story, corner, 8 rooms and bath, ex. cond.
1103 E. 20th ST.—3 story, 8 rooms, 2 baths, powder room.
2111 E. FEDERAL ST.—2 story, 6 rooms, bath, new furnace, (gas).
2334 N. CALVERT ST.—3 story, 8 rooms and bath, steam (oil) heat.
210 S. CATHERINE ST.—2 sty., (formstone, duplex 6 rms., 2 baths, auto. gas heat.
1533 N. PATTERSON PARK AVE.—2 sty., 6 rm., bath, h.w. (oil) heat.
2413 E. LAFAYETTE AVE.—2 story, round brick front, 6 rms, bath, unit kitchen.
1520 N. PATTERSON PARK AVE.—2 sty., buff brick, 6 rms., bath, h.w. oil heat.
139 S. CATHERINE ST.—2 story, buff brick, 6 rooms, 2 baths, H. W. (oil) heat.
2329 AIKEN ST.—2 sty., porch ft. 6 rms. and bath, hwd. floors, H.A. (oil) heat.
1316 N. LUZERNE AVE.—2 sty. buff brick, round front, 6 rms. and bath, oil heat.
1423 LUZERNE AVE.—2 story, corner, buff brick, marble trim, 6 rms and bath.
2318 AIKEN —2 story, porch front, 2 complete apts., unit kitchen, 2 baths, oil heat.
1644 E. 25TH ST.—2 sty., porch front, 6 rms., 2 baths h.w. (oil) heat.

NO FURTHER CASH REQUIRED!!
Other Fine Homes on Low Down Payment
2606 ELSINORE AVE. — 2 sty., cottage, 8 rms., bath, (4 bedrms.), hwd. flrs., stm. oil heat, double garage.
2513 GARRISON BLVD.—3 sty., porch frt., end of group, 3 large apts., modern baths and unit kitchens, hwd. flrs., H.W. (oil) ht.
2304 CALLOW AVE.—3 sty., buff brick, 12 rms., 3 baths, (3 complete apts.) hwd. flrs., oil heat.
1923 PARK AVE.—3 story, 10 rooms, 2 baths, 2 kitchens, brick garage, H.W. heat.

Federal Brokerage INC.
STOP PAYING RENT!
412 W. Franklin St.
SA.7-4240 day or night

NEW BRICK HOMES ○ FRIENDS ○ NEIGHBORHOODS
WITH
SPECIAL SMALL DOWN PAYMENT
ALL FINANCING ARRANGED
YOU DON'T HAVE TO BE A G.I. TO BUY

These Outstanding Homes Feature:
★ 3 LARGE BEDROOMS ★ AUTOMATIC HEAT ★ HARDWOOD FLOORS ★ CHOICE OF DECORATION
★ PORCH FRONTS ★ MODERN TILE BATHS ★ UNITIZED KITCHENS ★ FINISHED BASEMENTS
CALL US OR CALL YOUR BROKER
Trade In Your Old Home at HIGH CASH VALUE!
HART-FORD BROKERAGE, INC.
2124 Harford Road OPEN 9 TO 9 BELMONT 5-8881

What answer would you give your little girl if she asked this question . . .

MOMMY, MY DOLL HAS HER OWN HOUSE, WHY DON'T WE?

Would you say . . . "Full-size houses cost a lot more than doll houses, Honey," or would you say . . . "Our apartment costs much less to keep up than a house would." Or would you say . . . "It takes an awful lot of cash to buy a house." Or would you say . . . but wait a minute . . . why make all those excuses . . . The only real excuse is that you haven't yet heard about Goldseker's "Family Security Plan!" And that we're going to fix right now!

Under this new plan, you can buy a lovely home in a fine neighborhood, for as little as $150 down . . . with monthly payments running no higher than the rent you now pay. And maintenance costs are kept to a minimum, too . . . because all homes that we sell under this plan are completely renovated . . . and many have new automatic heating plants. So you see, you can afford the pleasures of home ownership . . . the Goldseker way! Call Goldseker today . . . and get on the right road to family security.

CALL GOLDSEKER TODAY! MU. 5-3377

2754 W. FAIRMOUNT AVE.—2 sty., porch front, buff brick, 6 room home with completely modern unitized kitchen. Automatic gas heat, many extras.
1751 DARLEY AVE. — In the lovely Clifton Park Section near the swimming pool and play ground. 6 bright cheery rooms, modern General Electric kitchen and your choice of a new range, refrigerator or washing machine. See this today.
2125 CLIFTWOOD AVE. — Modern, 6 rooms home in excellent condition—featuring an asphalt tiled club basement with powder room, automatic oil heat and a brick front porch.
2235 BROOKFIELD AVE.—Live FREE on the income from the 2 private apts. on the 2nd and 3rd floors. All with private baths, hot water oil heat. Close to Druid Hill Park. Convenient location near car lines, churches and schools.
1509 N. HILTON ST. — Semi-detached, porch front, two story, buff brick, 5 rooms (4 bedrooms) and tile bath, hot water oil heat, hardwood floors, automatic water heater, enclosed sun room in rear on first floor.
3220 MONDAWMIN AVE. — Gwynns Falls Pkwy. Location, corner, 2 sty., buff brick, sunroom porch front, 6 rooms and tile bath, automatic oil heat, automatic water heater. Screens, venetian blinds.

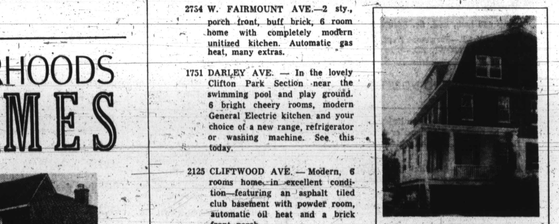

OPEN HOUSE SUNDAY 2-6 P.M.
3405 GWYNNS FALLS PKWY.
(Pictured Above)
You owe it to yourself to see this exceptional home. Completely remodeled and in new condition. Beautifully landscaped grounds give you a country atmosphere with city conveniences. The upper floors are arranged as private apts. This home has 3 kitchens, private baths, garages, hot water oil heat and many additional features.

1234 N. ELLWOOD AVE.—Stone porch front, 2 sty., brick, 6 rooms and bath with extra flush and shower in basement. Hardwood floors, h.w. oil heat, automatic hot water heater, unitized kitchen.
2331 EUTAW PLACE—Near Lake Dr., Stone front, 3 complete apts. each with private bath, hardwood floors, club cellar with full bath, laundry room. $950 DOWN.

AS LITTLE AS $150 DOWN!
We will call for you at your convenience and show you those homes and many others.
Phone MUlberry 5-3377—9 A.M.-9 P.M. Daily or Sunday
No Cash Required when You Trade-In your old home
M. GOLDSEKER, REALTORS
218-220 W. FRANKLIN STREET

On This Page.. The house you'd like, at the price you can pay

Real Estate For Sale 44 Real Estate For Sale 44

2% DOWN TO VETERANS
2 STORY
2134 CLIFTWOOD AVE.—Porch front, 6 rooms and bath, oil heat. Eves. and Sun. call CH. 3-8478.
1703 N. MONROE ST.—Formstone front, only 3 years old. VACANT
Porch front, 6 rooms and bath, hot water oil heat, hardwood floors throughout. Eves. and Sun. call FO. 7-4348.
2714 BOOKERT DRIVE
CHERRY HILL
Modern 4 rooms & bath. Oil heat. Eves. and Sun. Call CH. 3-8478.
1127 N. MILTON AVE.—6 rooms and bath, hot water oil heat, hardwood floors throughout. Eves. and Sun. call CH. 3-8478.
605 N. PULASKI ST.
GI APPROVED
8 complete apartments, oil heat. Eves. and Sun. call LA. 3-1575.
4743 IVANHOE AVE.—Only 3 years old. 6 rooms and tile bath, unit kitchen, hardwood floors, automatic heat. Eves. and Sun. call CH. 3-8478.
2508 McHENRY ST.—Porch front, only 3 years old, 6 rooms and tile bath, unit kitchen, hardwood floors. Eves. and Sun. call CH. 3-8478.
2728 PROSPECT ST.
VACANT
Porch front, 5 rooms and bath, oil heat. Eves. and Sun. call LA. 3-1575.
3126 GWYNNS FALLS PKWY.
Individual stone porch front, 7 rms. and bath, modern kitchen, hardwood floors, hot water, gas heat, air cond. Eves. and Sun. call CH. 3-8478.
1209 N. LINWOOD AVE.—Porch front, 5 rooms and bath, automatic heat, hardwood floors. Eves. and Sun. call CH. 3-8478.
4701 WRENWOOD AVE.—Corner. Porch front. Only 3 years old, 6 rooms and tile bath, unit kitchen, hardwood floors. Eves and Sun. call CH. 3-8478.
3015 HERBERT ST.—8 rooms and bath, gas heat. Eves. and Sun. call CH. 3-8478.
740 E. COLDSPRING LANE
Flagstone porch front, modern, 2 complete apartments, club basement, hardwood floors, hot water oil heat. Eves. & Sun. call CH. 3-8478.
2238 E. BIDDLE ST.—8 rooms and bath, steam oil heat. Eves. and Sun., call CH. 3-8478.
615 RADNOR AVE.—Corner, 3 connected apartments, modern, steam oil heat, hardwood floors. Eves. and Sun. call CH. 3-8478.

CARTER HALL
2316 W. NORTH AVE.
For Appointments, LA. 3-7272 or LA. 3-0777

THIS WEEK'S SPECIAL
725 RADNOR AVE.—2 beautiful and complete apts. 3 rooms and modern bath each. Finished club cellar. Spacious lawn.
MR. BARNHILL—MA. 3-3124 or LA. 3-8483
PRICE REDUCED
2500 BLK. FOREST PARK AVE.—Beautiful modern home. First time offered. Evenings WI. 7-3329. MA. 3-3124
4922 IVANHOE AVE.—Beautiful detached home, lot size 50x170, 3 bedrooms, tile bath, garage, hardwood floors, beautiful landscaped terraces. Reduced. Call LA. 3-8483. MA. 3-3124.
1568 MORELAND AVE.—2 apartments, 3 rooms and bath each.
1728 N. BRUNT ST.—2 apartments, 6 rooms and bath.
800 BLK. BROOKS LANE—25 ft. wide. 4 bedrooms, extra powder room. Owner will help finance.
3300 BLK. BURLEITH AVE.—2 complete apartments, 4 rooms and modern bath each. Wall to wall carpeting and modern kitchen on 1st fl. Mr. Barnhill, MA. 3-3124.
1500 BLK. MORELAND AVE.—1 family, 6 room, modern home. Priced for quick sale. Mr. Barnhill, MA. 3-3124.
3030 ARUNAH AVE.—2 story, 6 rooms, brick porch front, 3 bedrooms and bath, oil heat, hardwood floors, unit kitchen, knotty pine club cellar. MA. 3-3124 or LA. 3-8483.
3400 BLK. CALLOW AVE.—3 story brick, 3 complete apartments, double garage. Price reduced. Only $1500 down. MA. 3-3124 or LA. 3-8483.

Real Estate For Sale 44 Real Estate For Sale 44

VETERANS
$190 Down
2305 E. NORTH AVENUE
3 complete apartments. Live in 1—rent the other, $70.00 per month payments.
FO. 7-9231
2516 W. BALTIMORE ST.—8 Rooms—Oil Heat.
2530 W. BALTIMORE ST.—8 Rooms — Oil Heat.
1643 E. 25th ST.—8 Rooms, Oil Heat.
GI. OR EASY TERMS
JOHN P. RAFFERTY REALTY CO.
WI. 7-0340

HOUSE FOR SALE
SUBURBAN
4-Bedroom Brick Bungalow near Morgan College. Owner transferred to Denver. 1st floor —Living room, dinette, unit kitchen with dish washer, garbage disposal. 2 bedrooms tile bath, 2 finished bedrooms on second floor.
CALL AGENT
Clifton 4-0118—1627

I have several nice homes that can be purchased with reasonable down payment and easily financed.
One on E. BIDDLE ST.—6 rms. and bath;
One near HARFORD RD. above North Ave.—5 rms., and bath;
One on CALHOUN ST. — 800 blk. 2 sty., 8 rms., and bath
for information
CALL MR. BARNES
BR. 6-7323.—or HO. 7-3665
WALLACE R. FLOWERS INC.

SPECIAL
Here are some of the best homes in Forest Park section. Well maintained these have been painted and they are in excl. condition and reasonably priced. G. I. Loans will be accepted.
2208 E. OLIVER ST.—Formstone—6 rooms and Bath. Club Base. (with Bar. Wood for perfect for Doctor. None in this area.
2-APT.
1310 N. KENWOOD AVE. Buff Brick, Porch Frt., Private Ent. Base. Kitchen.
2424 E. LANVALE ST. Brick Group—4 Large Rooms and Bath. Oil H.W. Heat. Reasonable.
1652 DARLEY AVE. Buff Brick—6 Rooms and Bath. Excl. Condition.
S. & N. REALTY, Inc.
REALTORS CL. 4-7752

ATTENTION!
Select A Home Now!
Small Down Payment!
Immediate Possession!
Lovely Porch Front Home!
Porch front, special: 3 complete apts. 2100 Blk. PULASKI ST.—Small down, payment.
Beautiful ELLWOOD AVE.—4 rooms, bath, tiled, floors throughout, all carpeted rms., stone porch. Small Down payment.
MT. OLIVET LANE—Porch front, 6 rms., bath, oil heat, tiled floors, laundry trays. Small Down Payment.
2 story on E. HOFFMAN ST.—6 rms., bath, oil heat, tiled floors, formstone front. Small Down Payment.
Select One of These Homes Today and Live Near Lovely Clifton Park, Where Your Children Can Enjoy Safe Play.
WI. 5-6296 LO. 6-9781

For the finest home values see RAITH, RAITH & RAITH, Inc.
Famous for Fair Dealing Since 1918
GARRISON BLVD. SECTION
2519 GARRISON BLVD. — 5 modern apartments, ideal for physician. A home, office and investment.
3416 CARLISLE AVE.—near Garrison Blvd.—Modern cottage, 3 complete apartments. Private entrance. Lot 50x150. 2-car garage.
2708 ELSINORE AVE. — 6-bedroom cottage, modern bath. Newly decorated. 3 porches. Lot 50x165.
MT. ROYAL SECTION
1511 MT. ROYAL AVE., near the Park. Brick and stone home 7 rooms, 3 baths. Oil heat.
2931 P. ST. — near North Ave. Brick duplex home.
NORTH EAST SPECIALS
2331 N. CALVERT ST.—9 rooms and bath.
1614 N. GAY ST—Store and dwelling.
1915 GUILFORD AVE., near North Ave. and Polytechnic Inst. Duplex home. Newly renovated.
1927 GUILFORD AVE. — Near North Ave. and Polytechnic Inst. Duplex home. Newly renovated.
1238 E. NORTH AVE. — 3 complete apartments.
1629 E. NORTH AVE. — 3 complete apartments.
801 RADNOR AVE. — Lovely brick — Duplex home with beautiful club room, oil heat.
RAITH, RAITH & RAITH, Inc.
3023 W. North Ave. WI. 5-7300

SPECIALS
VACANT
MOVE RIGHT IN
ONLY $25 DOWN
202 N. CHAPEL ST.
5 rooms, bath. Completely renovated. $15 week.
1639 BARNES ST.
5 rooms bath. Completely renovated $18 week.
1218 N. CENTRAL AVE.
8 rooms, bath. Completely renovated. $20 week.
EXTRA
SPECIAL!
ONLY $95 DOWN
2409 N. CALVERT ST.
3 complete apartments. Oil heat. Completely renovated.
Call Mr. George
BE. 5-8882
OPEN 9 TO 9

Real Estate For Sale 44 Real Estate For Sale 44

LAKE ASHBURTON
3208 CARLISLE AVE.
3 story, 9 rooms, detached, ultra modern cottage. 1st and 2nd floors, wall to wall carpeting, 2 tile bathrooms, 2 air conditioners, dishwasher, washing machine, clothes dryer and many other extras. Ideal arrangement for doctor. 30 day possession. Owner will help finance.
ALBERT REALTY CO.
PL. 2-6726 Eves. LI. 5-9039

Beautiful Belair Rd. COTTAGE
7312 LINDEN AVE.
OVERLEA SECTION
Vacant. Beautiful cottage. Porch front, 6 rooms and bath. New heating system. Large lot. G.I. only $575 Down. $72 month. Non-G.I. also Small Down Payment or will take your House in Trade.
PL. 2-1662 Night and Sun. FO. 7-0605

USE AFRO CLASSIFIED ADS
Call MU. 5-6015

FINE LOW DOWN PAYMENT HOMES
714 BARTLETT AVE.—6 large rooms, oil heat, very modern kitchen. VACANT; MOVE RIGHT IN.
1622 CLIFTVIEW AVE.—Brick porch, 6 sparkling rooms, club cellar, storm windows, gas heat. A REAL BEAUTY.
1225 N. CURLEY ST.—5 rooms, hardwood floors. MOVE IN IN 2 WEEKS. A real buy.
WEST BALTIMORE
3403 HOLMES AVE—Brick porch, hardwood floors, 7 rooms, bath, oil radiator heat. Completely decorated. Vacant.
U.S. REALTY CO.
LA. 3-8810 Eves.and Sun. RO. 4-0212 - RO. 4-7026

OPEN HOUSE SUNDAY, 2-6 P.M.
Bring the entire family—and take a look into your future!

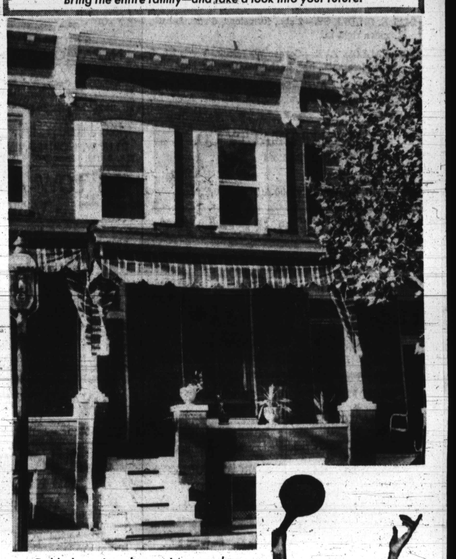

Goldseker gives housewives good reason to cheer!

New kitchen included Free in both of these homes!

Both of these Goldseker homes include brand-new 1956 GE Automatic Washer or GE Refrigerator plus GE Cabinet Sink and GE Wall Cabinets . . . at no extra Cost!

$150 Down Moves You In
Pay Balance like rent! No "G.I. Bill" Needed!

SEE THESE HOMES ON SUNDAY—2 TO 6 P.M.

1753 Darley Ave.	2136 Cliftwood Ave.
Lovely brick porch front home in the convenient Clifton Park area, near swimming pool, playgrounds, schools. 7 bright airy rooms and bath. Living room features large open fireplace, automatic gas heating plant. Right off Harford Rd., 2 blks. north of Sears Roebuck.	2 COMPLETE APTS., each with 3 rooms and bath. This large daylight home is on the corner of one of Baltimore's loveliest tree shaded streets. H.W. oil heat, tiled floors, teamed on the corner of Collington & Cliftwood Aves.

We will call for you at your convenience and show you these homes and many others.

No Cash Required when You Trade In Your Old Home
M. GOLDSEKER, REALTORS
218-220 W. FRANKLIN STREET CALL MU. 5-3377 DAY OR NITE

FROM $195 DOWN
VACANT—MOVE RIGHT IN
ALL HOUSES COMPLETELY RENOVATED
712 E. CHASE ST.—3 sty., 8 rooms and bath, cabinet sink, G.E. kitchen cabinets, 36" stove. Floors newly refinished. Hot air gas heat.
1803 AISQUITH STREET—Corner home, 6 rooms, summer kitchen and bath, unitized kitchen, cabinet sink and stove. New electric fixtures, floors newly refinished. Hot air gas heat.
2431 E. BIDDLE ST. — Brick, 6 rooms and bath, floors newly refinished, cabinet sink, new stove included. Hot air gas heat.
1538 N. BOND—Formstone front, 6 rooms and bath, cabinet sink and stove. Unitized kitchen. Floors newly refinished, h.a. gas heat.
408 E. 20th ST.—3 sty., 8 rooms and bath, newly refinished floors, unitized kitchen with stove. New electric fixtures.
305 E. 24TH ST.—6 rms. & bath. 2 sty., daylight, brick, oil heat, cement basement with extra toilet & large cabinets. Electrical fixtures throughout, unitized kitchen with new stove. Newly sanded & refinished floors. Completely renovated.
926 E. 20th ST.—6 rooms and bath, new acoustal tile ceiling, unitized kitchen with stove, newly refinished floors. New electric fixtures, h.a. gas heat.
731 BARTLETT ST.—6 rm. duplex, separate entrances, 2 baths, stone front, h.w. gas heat, hwd. flrs., (sanded and refinished), unitized kitchen, new electric fixtures.

SECURITY MANAGEMENT CORP.
514 St. Paul Place—MU. 5-3513 Eves. & Sun.—MA. 3-0053
We Invite All Brokers to Sell our Properties

USE YOUR PRESENT HOME AS DOWN PAYMENT

PICTURED: 616 RESERVOIR ST.—Stone town house. 8 rms., 2 baths, oil heat. Completely renovated.
OLD ANNAPOLIS RD. (Severna Park)—Modern Semi-Bungalow, 8 rooms and bath, oil heat, very large lot.
3231 BURLEITH AVE.—6 rms. and bath, club cellar, oil heat.
3312 BURLEITH AVE.—6 rms. & bath, porch frt., oil heat.
3319 BURLEITH AVE.—7 rms. and bath, oil heat.
1001 N. MONROE ST.—6 rooms, bath, oil heat.
800 CHAUNCEY AVE.—7 rooms and bath, porch frt., oil heat.
802 CHAUNCEY AVE.—6 rms., & bath, porch front, oil heat.
827 CHAUNCEY AVE.—8 rms., bath, h.w. oil heat, porch front.
832 CHAUNCEY AVE.—7 rms. & baths, porch frt., oil heat.
926 NEWINGTON AVE.—3 sty., 4 complete apts., auto. h.w.
1510 CLIFTVIEW AVE.—6 rms., bath, oil, heat.
1619 CLIFTVIEW AVE.—6 rms. and bath. Oil heat.
807 WHITELOCK ST.—Duplex, 2 complete apts., oil heat.
815 WHITELOCK ST.—8 rms., 2 baths, porch front.
2616 E. CHASE ST.—5 rms. & bath. oil h.w. heat.
2618 E. CHASE ST.—5 rms. & bath, porch frt.
2411 N. EUTAW ST.—Duplex—2 Complete Apts. Oil Heat.
2452 LAKEVIEW AVE.—2 complete apts., gas heat.
2426 CALLOW AVE.—3 complete apts., oil heat.
2136 AIKEN ST.—6 rooms & bath, porch frt.
2110 BOLTON ST.—3 sty. 10 rms. 4 baths.
1202 N. CURLEY ST.—5 rms. & modern bath, oil heat.
1639 DURHAM ST.—Store and dwelling. Corner of Lanvale St. Ideal business location.
2430 EDMONDSON AVE.—6 rms. & bath, porch front.
660 W. FRANKLIN ST.—Church and Dwelling.
921 McKEAN AVE.—6 rms. and bath, gas heat, buff brick.
2607 FOREST PARK AVE.—6 rms. & bath, porch frt., oil heat, club cellar & garage.
1118 LUZERNE AVE.—5 rms. & bath, porch frt., oil heat.
3119 HANLON AVE.—6 rms. & bath, unit kitchen, hwd. flrs. gas heat.
2235 LINDEN AVE.—3 sty., porch front, h.w. oil heat.
1602 N. MILTON AVE.—6 rms. and bath, porch front oil heat.
2050 E. PRESTON ST.—Store front with living quarters h.w. oil heat.
1822 REGESTER ST.—6 rms., bath store front.
1417 DARLEY AVE.—6 rooms and bath, gas heat, kitchen units.

HERBERT KAUFMAN CO.
1615 W. NORTH AVE. at PENN: MA. 3-2275 MA. 3-2276
Nights and Sun. Call FO. 7-4389