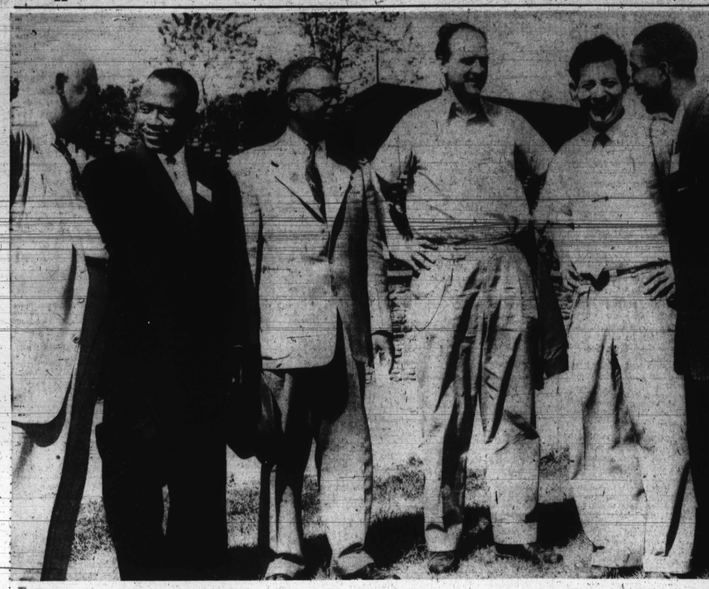

—INTERNATIONAL VISITORS—George Padmore, second from left, Tony Nett and Helmut Gude, fourth and fifth from left, were guests at the CIAA track and field championships in Baltimore last weekend. Mr. Padmore is the Liberian ambassador, Mr. Nett is the coach of the German Olympic track team and r. Gude is his assistant. Greeting them are Walter Beuchelt, representing Baltimore Mayor Thomas D'Alesandro, left, Morgan College President Martin Jenkins, third from left, and Josh Culbreath, former Morgan State College track captain and American 400-meters hurdles champion.

TO THE WINNERS—The spoils of the CIAA track and field championships, held last weekend at Morgan State College, went to the host school for the 8th straight year. Morgan President Martin Jenkins presents the mile relay trophy to the foursome of Herb Washington, Gerald Harrison, Don Johnson and Merrill Pratt (left to right) which won the event for the Bears in the sparkling time of 3:14.6.

SPEEDY SQUATTERS—Here are four pairs of legs rated among the fastest in collegiate track circles. They ran one-two-three-four to sweep the CIAA 100-yard dash event for Morgan State College in the CIAA meet at Baltimore last weekend. Left to right, they are Linwood Morton (4th), Bobby Gordon (3rd), Ed Waters (1st) and Ken Kaye (2nd). Waters and Kaye were so tight at the finish both were credited with the record-breaking (for the meet) time of 9.4 seconds.

Morgan athletes hear CIAA prexy

Men and women athletes of Morgan State College—107 in all—heard Dr. Thomas Henderson, president of the CIAA, at their annual letter-day banquet in the college refectory Wednesday evening.

The Virginia Union University dean likened the sports world to "a laboratory of human relations," and painted a vivid world picture of the importance athlete's contribution to life.

Dr. Henderson also took note of the "excellent job" Morgan is doing in making the nation and the world CIAA-conscious.

Others to offer remarks were Frank Ellis, president of the General Alumni Association; Edward N. Wilson, registrar of Morgan; T. R. Still, the Bears' statistician; Sam Lacy, AFRO sports editor, and team coaches and co-captains.

President Martin D. Jenkins spoke briefly to climax the affair. Dr. Richard I. McKinney served as toastmaster.

Receiving varsity letters in the various sports were:

BASKETBALL—Leroy F. Barber, Charles Brightful, Thomas Briscoe, Clayton Davis, Ronald Garner, Eugene Hudgins, captain;

Aaron Johnson, James S. Long, Jackson Rozier and James Mack.

WOMEN'S BASKETBALL — Catherine Parron, Constance Putnam, Margaret Wade, Sylvia Davis, Rae Gwynn, Delano Bryant, Janitia Hill, Shirley Johnson.

Rose Weems, Vula Pittman, Betty Baker, Mildred Sensabaugh, Anna Wilson and Clara Paschal.

FOOTBALL — James Austin, William Billups, Joseph Buckson, Donald Chapman, William Clark, James Courtney, Arthur Dean, James Dorsey;

William Gordon, Charles Hamwright, James Haywood, Robert Jacobs, Henry Smith, Stephen Thomas;

James Lewis, Jerome McArthur, Benjamin McCoy, Jesse Miles, co-captain; A. Gilbert Prather, co-captain;

Charles Porter, William Merrill, Pratt, Charles Reinhardt, George Ruff, John Sewell, Lebaron Stewart, Dolphus Williams and Robert Yorke.

RIFLEE—Lee Bostic, captain, George Greene, Kenneth Coleman, William North and Robert Reynolds.

SWIMMING — Robert Jones, Martin Jones, Lawrence Montgomery, Landis Lee, William Brown, Jay Hendricks;

Luther Bates, Hubert Barnes, Walter Fulcher, Joseph Brooks, Richard Holley and Frank Hooks.

TRACK — Robert Barksdale, Juanito Barry, Robert Berry, Herbert Bolden, McKinley Hammie;

Gerald Harrison, Donald Henley, Herbert Holloman, Donald Johnson, Alan Jones, Frederick Jones, Donald Hart;

Kenneth Kaye, Linwood Morton, William Merrill Pratt, Benedict Rogers, George R. Ruff, John Sewell, Wardell Stansbury;

Herbert Washington, Edward Waters, J. Roland Brown, Bobby Gordon, William Keyes, Robert McMurray and Leon T. Moss.

WRESTLING — Lawrence Buffaloe, Donald Cary, Leroy Hawkins, Leonard Jones;

Adolphe Parker, Albert Rowe, Robert White, William A. Baker and Edward Joyner.

TENNIS — Leon Bowser, captain; Earl Koger, Conrad Williams, and John Bradford.

Trotters open 7th European junket

PRESTWICK, Scotland — The Harlem Globetrotters arrived here late Wednesday night by plane from New York.

The internationally - famous basketball team opened its 7th annual tour of Europe at Glasgow on Thursday. Opposing the Trotters were the Texas Cowboys, who are accompanying them on this junket.

BASEBALL

May 18
Delaware at Maryland
Fort McNair at Howard
Fayetteville St. A. and T
Jackson at Grambling

May 19
Maryland at Lincoln
Jackson at Grambling

What's my wine?

Stop the clock—you've hit it! Madera Port—ruby-red, rich and fruity! I like it straight! My wife likes it over fruit salad! Our friends like it any way and every way! Take a few seconds to buy a bottle—for hours and hours of pleasure!

The Madera Bonded Wine and Liquor Co., Baltimore, Md.

My master prefers Famous Rare Quality

MELROSE RARE

NEW LOW PRICE!

Was $4.89 NOW $4.42 4/5 QT.

PINT NOW $2.78 HALF PINT NOW $1.42

SAME rare 7 year old whiskies... blended with grain neutral spirits

MORE whiskies... older and finer whiskies than in other leading Blends

NEVER BEFORE such luxurious quality...at such a rare low price!

MAY IS NATIONAL TAVERN MONTH —VISIT YOUR FAVORITE TAVERN

BLENDED WHISKEY, 86.8 PROOF, 40% STRAIGHT WHISKIES 7 YEARS OLD, 60% GRAIN NEUTRAL SPIRITS. MELROSE DISTILLERS CO., N. Y.

FIRST choice in gas and oil...

Popular team? You bet! Popular gasoline, too! That's because Esso Extra is now enriched with Vitane*, an additive developed by Esso Research to overcome power-robbing engine "gum." Result? Plenty of power for pickup, for passing . . . plenty of power whenever you need it!

LAST word in dealer service...

Whether you're hauling the home team, or heading for the country, stop off at your Esso Dealer. His station is headquarters for service . . . oil change, lubrication, tire check—plus plenty more! Remember... Happy Motoring starts at the Esso Sign!

*Trademark

Copr. 1956, Esso Inc.

ALWAYS your best buy!

Your nearby Esso Dealer, and 25,000 others from Maine to Louisiana give you your money's worth—and more! Drive in for top-quality Esso and Atlas Products plus top-notch service . . . go first class!

Esso

ESSO STANDARD OIL COMPANY

Balto. Dunbar drubs Armstrong

Dunbar High School used the homerun ball to hand up an easy, 13-6 victory over Armstrong High School of Washington, here Wednesday at Clifton Park.

The poets of Bill Cain took a distinct liking to the Generals' pitching, exploding for five homers.

Two of the total were clouted by catcher Wayne Jones. And one each was supplied by Sam Ruff, Charley Caldwell and Charley Moore.

• • •

MOORE, in addition to his circuit, hurled 3-hit ball to stymie opposition.

The locals, in the meantime, were pounding the offerings of Armstrong pitchers Pickard and Fauntroy for 14 safeties. They tallied three runs in the first, two in the second and three in the third to get quickly out of reach of the Generals.

Armstrong's most prehensitious inning was the fifth, when they scored four times with the aid of two walks, two errors and one hit.

"WORTHY OF YOUR TRUST"

The World's Finest Bourbon Since 1795

Ring results

MIAMI BEACH, Fla. — Bob Baker, Pittsburgh, d. Johnny Holman, Chicago; heavyweights.

SYRACUSE, N.Y.—Yama Bahama, Bimini Isle, d. Hardy Smallwood, Baltimore; middleweights.

SAN FRANCISCO — Charley Green, Los Angeles, Ko'd Harvey Tayler, Los Angeles (3); middleweights.

LOUISVILLE—Al Andrews, St. Paul, d. Jesse Turner, St. Louis; middleweights.

Portland, Ore.—Amos Lincoln, Portland, d. Howard King, Reno, Nev.; heavyweights.

PHILADELPHIA — Frankie (Kid) Anselm, Philadelphia, d. Henry Gordon, Allentown; middleweights.

NEW YORK—Charley (King) Cotton, Toledo, d. Joey Giardello, Philadelphia; middleweights.

CARDIFF, Wales — Joe Bygraves, Trinidad, ko'd Marcel Limage, Belgium (8); heavyweights.

ROY CAMPANELLA: "How I catch a ball game"

Do you think of a catcher as a not-too-bright guy who just throws the ball back to the pitcher? You should read Roy Campanella's article in this week's Saturday Evening Post! Campy claims a catcher has to be the eyes of the pitcher, the brains of the infield and the playmaker for the whole team... He reveals the little-known tricks of his trade and tells what goes through his mind while he squats behind the plate. If you're a ball fan, get your copy of the Post and read this one, out on all newsstands May 22.

RUDOLPH REDD

Wishes to announce to all his friends and patrons that he is now associated with

WEST END MOTORS, INC.

And will be happy to serve you for Your 1956 PLYMOUTH or DeSoto. be sure to come in or call him at

WEST END MOTORS, Inc.
3727-35 EDMONDSON AVE.
RES. LO. 6-3207 Edmondson 6-6000

BASEBALL 3-WAY LAMP

A SURE HIT

OFFICIAL SIZE

ONLY $19.95

(Jackie Robinson Model) Big Replanes of Jackie Robinson's star favorite glove. Genuine cowhide, expertly to last. Distinctive Beautiful, H.e.a.v.y Plate, Inside Button, to choice of smart finished Wax or nostalgic Natural Pale Bark.

(Includes Postage Anywhere in the U.S.A.)

Ted Sepkowski Enterprises
Linthicum, Md. Phone: LD 1447-W

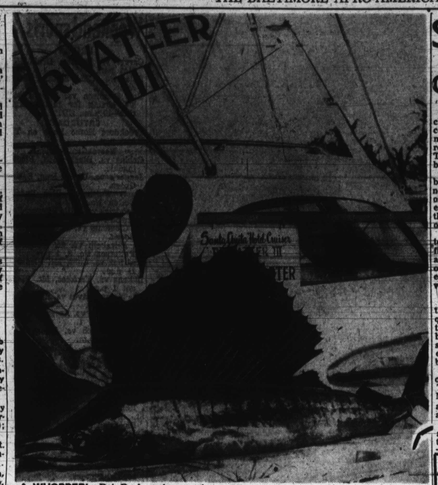

A WHOPPER!—Pat Roche, vice president of the National Brewing Co., is shown here with the 58-pound sail fish he hooked in the Gulf Stream at Miami Beach, recently. He plans to have it mounted. Mr. Roche was in Miami for the beer wholesalers' convention.

Big League Roundup

WEDNESDAY

NEW YORK—Willie Mays was the big show from an individual standpoint, as the Giants defeated Chicago, 9-3.

Mays connected for a triple and single, scored two runs, batted in another, stole his 7th and 8th bases of the season and pulled down six fly balls in a busy afternoon. Bill White had one blow for the Giants, but Hank Thompson was shut out in two official at bats. Tommy drew two walks.

For the Cubs, Ernie Banks had one hit in three trips, but Gene Baker and Monte Irvin were goose-egged. Banks and Baker also were charged with one error apiece.

• • •

PITTSBURGH—The Cincinnati Redlegs suffered a double loss in dropping a 9-2 decision to the Pirates.

Aside from the game, the visitors lamented the injury sustained by their rookie star, left-fielder Frank Robinson, when he had to leave the action after tumbling in trying for a catch on Frank Thomas in the 8th.

A double by Curt Roberts and a two-run single by Roberto Clemente highlighted a big 5-run 6th inning by the Buccaneers. It was Curt's only blow, but the single was the second of two for Clemente. Roberts tallied two runs.

Aside from Robinson, Cincinnati called on three of her other tan players—all in pinch roles.

Bob Thurman fanned when he appared in the 6th. George Crowe singled in the 8th and Pat Seanlebury was sent in as a pinch runner for him. Robinson failed to hit in three tries.

• • •

CHICAGO—A pair of doubles by Minnie Minoso, figured largely in the 3-1 triumph enjoyed by the White Sox over Washington.

One of Minnie's blows drove in one of the Sox runs and the other placed him in position to score the insurance tally on a single by George Kell in the 7th.

Playing his first game since being recalled by the Senators, Carlos Paula obtained a hit and scored his team's only run.

• • •

JERSEY CITY—A double and single by Sandy Amoros aided the cause as Brooklyn whipped St. Louis, 5-3, on five unearned runs.

Amoros scored one run and knocked in another for the Dodgers. Roy Campanella contributed one hit in four tries. Hitless for the evening were Junior Gilliam and Jackie Robinson, although the former twice reached the baselines on a walk and a fielder's choice.

Don Newcombe appeared as a 3rd inning pinch hitter, struck out. Chuck Harmon, recently traded to the Cardinals, didn't get into the action.

• • •

PHILADELPHIA — Returning to action after a two-day rest with a pulled leg muscle, Bill Bruton was held hitless for the first time this season and the Milwaukee Braves bowed, 3-1, to the Phillies.

Henry Aaron broke out of a prolonged hitting slump, with a triple and two singles. He scored the lone Milwaukee run.

• • •

KANSAS CITY—A 6-run rally in the 4th inning enabled Baltimore to erase a 3-0 lead of the Athletics, and go on to win, 8-6.

For this reason a 3-hit contribution by Hector Lopez and Harry Simpson went for naught for K.C. Lopez got three of these, one a double. Simpson collected two a double and single.

Both scored two runs.

• • •

on base twice via walks, but

CLEVELAND—Al Smith was failed to hit in two official at bats as the Indians were tumbled from first place in the AL through a 4-1 New York Yankee victory.

The Yanks played Without Elston Howard.

TUESDAY

NEW YORK—The prolonged batting slump of Willie Mays came to an end, at least temporarily, as the Giants humbled Chicago, 6-4.

Willie slammed a homer and two singles and knocked in two of the New York tallies. Mays also scored three runs himself.

Ernie Banks knocked in two of the Cubs' runs with a homerun. Gene Baker, with one hit in three tries, was on base to score ahead of Banks' 9th inning circuit.

Monte Irvin was 0 for 3 for the losers.

• • •

BROOKLYN — Three hits by Roy Campanella proved the biggest contribution, if not the most fruitful, as the Dodgers downed St. Louis, 7-5.

Campy connected for a triple and two singles. But the 3-run homer by Pee Wee Reese and 1-run blast by Gil Hodges were the payoff blows.

Jackie Robinson had one hit in four at bats; Sandy Amoros had one in two official trips. Junior Gilliam drew a base on balls but hit into a force play as a 6th inning pinch hitter.

was 0 for 3, and Don Newcombe

• • •

PHILADELPHIA — Billy Bruton sat out a game for the first time this season and the Milwaukee Braves bowed, 3-1, to the Phillies.

Hank Aaron and Wes Covington had one hit apiece in the losing cause. Both were singles. Covington scored the lone run for the visitors.

MONDAY

CLEVELAND—A home-run in the leftfield seats in the 9th inning gave the Cleveland Indians a hard-fought, 3-2 win over the Yankees. It was a game in which Bob Lemon, hurling a 3-hitter, outpitched Johnny Kucks.

The homer was by Al Smith, his only hit of the evening.

Saxton TKO victor over Gil Turner

CHICAGO — Welterweight champion Johnny Saxton, using counter-punching tactics like a master, pounded out a tenth round technical knockout of Gil Turner in Wednesday night's TV bout from the Stadium.

The order to stop the fight brought bitter protest from Turner and provoked a smattering of boos from the crowd. However, Saxton was leading on two of the officials' cards at the end of nine completed rounds.

Dr. Irving Slott called a halt to the proceedings while the fighters were in their corners at the close of the ninth. He opined that cuts about the right eye, nose and mouth of Turner were sufficient to stop it.

TURNER WAS the aggressor through most of the journey, frequently backing Saxton against the ropes and flailing away with both hands. The champ, though, suffered none the worse of these exchanges, largely because of his superior counter boxing.

Saxton landed repeatedly with overhand rights that sprung after Turner led with his left. The New Yorker also banged away at Gil's body with left hooks and uppercuts.

There were no knockdowns, and the victory enabled Saxton to even the score for a 1953 setback at the hands of his Philadelphia rival.

• • •

WHEN THE doctor's order came to stop the action, Saxton was holding a lead of 87-85 on the card of referee Frank Sikora, was ahead 87-84 on Judge Harold Marovitz's Ballot, and was trailing by a margin of 88-86 on the card of Judge Frank Clark.

Dr. Slott's report on the condition of Turner was that the Quaker City boxer was bleeding excessively from the nose and mouth cuts and was suffering a bad laceration of the eye.

GETS SUMMER FELLOWSHIP

DURHAM, N.C. Edward M. Strayhorn, professor of commerce at North Carolina College, has been granted a summer fellowship to attend the annual summer Economics in Action Fellowship program at Case Institute of Technology, Cleveland, Ohio. The program starts June 18 and ends July 27.

HIDE GRAY HAIR Get SLICK BLACK

DOUBLE ACTION COLORS GRAY HAIR BLACK 2 DRESSES HAIR IN PLACE

AT ALL DRUG STORES

Men Warned Not to Neglect Masculine Hygiene

Avoid many disagreeable conditions like blisters, rash, sores, parasites . . . and worse! Use world famous SANITUBE antiseptic pomade regularly for masculine hygiene. A weekly massage of the susceptible areas with soothing SANITUBE pomade will help you avoid many annoying infections, and leave you with a feeling of confident well being. A pleasant inexpensive SANITUBE application now may save you from much long, costly and troublesome treatment later. Buy a SANITUBE and try a thorough massage today. Of course, you should always have a SANITUBE *ready for use immediately after any contagious exposure.* If your druggist is out of SANITUBES, send $1.00 to SANITUBE, Box 516, Newport, R. I., for 3 tubes mailed in a plain wrapper. Satisfaction guaranteed. If not fully effective when used according to directions, return the empty tube with a medical report, and the purchase price will be promptly refunded. An *ounce* of prevention is worth a *ton* of cure!

50% STOCK REDUCTION SALE ON BRAND NEW GENERAL TIRES

JAMES H. WILSON ED. 6-6319-J

ASBNER E. LEE, Jr. LA. 3-9480

SELLING AT WHOLESALE—WHOLESALE WHOLESALE

BLACK WALLS—WHITE WALLS ALL SIZES

EASY PAY PLAN

YINGLING GENERAL TIRE CO.

1601 W. MT. ROYAL AVE. LA. 3-0013

THE NATIONAL BREWING CO., BALTIMORE, MD. • DETROIT, MICH. • ORLANDO, FLA.

Here's a great glass of beer

You'll find it light, of course . . . and dry, just as you want a fine beer to be.

But the real difference in National Bohemian Beer is *satisfying flavor*—a flavor refreshing as all outdoors!

Here is a beer that's aged and clarified by slow *natural* processes. It's never hurried by artificial means. You can *see* the difference in National Bohemian's brilliance and clarity. You *taste* the difference in its satisfying flavor.

Enjoy a glass of National Bohemian Beer first chance you get.

You'll be refreshed. You'll be satisfied. *And,* you'll be back for more!

NATIONAL BOHEMIAN BRINGS YOU ORIOLE AND NATIONAL BASEBALL GAMES ON RADIO AND TV ALL SEASON LONG!

Get your Mr. Bob Baseball Schedule from any National Bohemian Beer dealer . . . or check your newspaper for game dates, times and stations.

National Bohemian Beer

Refreshing as all outdoors . . . oh boy, what a beer!

All the World Champion Brooklyn Dodgers Baseball games

WSID 1010 on your dial ALL DAY GAMES

WITH 1230 on your dial ALL NIGHT GAMES

CURRENT SCHEDULE TO JUNE 30

MAY

15—St. Louis at Brooklyn
16—Cin. at Brooklyn (N)
19—Cin. at Brooklyn
20—Chi. at Brooklyn (2)
22—Milwaukee at Brooklyn (N)
23—Milwaukee at Brooklyn
24—Brooklyn at Phila. (N)
26—Brooklyn at N. Y.

JUNE

1—Brooklyn at Chi.
4—Brooklyn at Milwaukee (N)
9—Brooklyn at Cin.
15—Milwaukee at Brooklyn (N)
16—Milwaukee at Brooklyn
17—Milwaukee at Brooklyn
19—St. Louis at Brooklyn (N)
20—St. Louis at Brooklyn
21—St. Louis at Brooklyn (N)
22—Cin. at Brooklyn (N)
23—Cin. at Brooklyn
24—Cin. at Brooklyn (2)
26—Chi. at Brooklyn (N)
27—Chi. at Brooklyn
30—Phila. at Brooklyn

SPONSORED BY MELODY CLUB WINES

Big League Figures

BATTING

Player and Club	G	AB	R	H	2b	3b	HR	RBI	SB	SF	Pct
Wes Covington, Braves	5	4	1	3	0	0	1	3	0	0	.750
Bill Bruton, Braves	11	37	12	17	2	4	1	5	1	0	.459
Bob Thurman, Redlegs	9	18	3	8	1	0	1	6	0	1	.444
Bob Boyd, Orioles	21	44	6	17	3	2	0	3	0	0	.386
Elston Howard Yankees	15	51	6	18	1	0	3	9	0	0	.353
Frank Robinson, Redlegs	19	71	14	23	4	1	5	11	2	0	.324
Junior Gilliam, Dodgers	18	65	13	20	1	1	3	10	2	0	.308
Hector Lopez, Athletics	16	59	13	18	2	2	2	11	0	1	.305
Gene Baker, Cubs	17	60	9	18	3	0	1	1	1	0	.300
Minnie Minoso, White Sox	15	57	10	17	3	0	2	5	0	0	.298
George Crowe, Redlegs	15	34	7	10	0	1	3	8	0	0	.294
Harry Simpson, Athletics	18	72	12	21	1	1	4	16	1	1	.292
Vic Power, Athletics	14	57	7	16	2	1	1	8	0	1	.281
Al Smith, Indians	16	54	7	15	1	1	1	11	0	2	.278
Roberto Clemente, Pirates	18	59	8	16	4	1	0	6	4	0	.271
Charley Neal, Dodgers	15	52	8	14	1	0	1	5	0	0	.269
Ernie Banks, Cubs	17	64	9	16	2	0	4	11	0	0	.250
Jackie Robinson, Dodgers	17	57	7	14	4	2	2	9	1	1	.246
Monte Irvin, Cubs	14	42	6	10	2	0	2	6	0	0	.238
Roy Campanella, Dodgers	14	51	8	12	2	0	3	11	1	0	.235
Solly Drake, Cubs	14	52	6	12	3	0	2	6	1	0	.231
Willie Mays, Giants	19	77	11	17	2	3	3	9	5	1	.221
Larry Doby, White Sox	15	54	7	11	2	0	0	9	0	2	.204
Curt Roberts, Pirates	16	57	4	7	2	2	0	3	1	0	.189
Hank Aaron, Braves	11	42	5	7	0	0	3	4	0	0	.167
Sandy Amoros, Dodgers	11	18	3	3	1	0	1	2	0	0	.167
Dave Pope, Orioles	12	19	1	3	0	0	0	1	0	0	.158
Hank Thompson, Giants	7	10	1	1	0	0	0	1	1	0	.100
Chuck Harmon, Redlegs	10	4	2	0	0	0	0	0	1	0	.000

PITCHING

Pitcher and Club	G	IP	H	BB	SO	CG	SHO	W	L	Pct	ERA
Brooks Lawrence, Rdlgs	4	28	19	8	15	2	0	3	0	1.000	1.93
Ruben Gomez, Giants	4	19	21	9	13	0	0	1	0	1.000	5.21
Don Newcombe, Dodgrs	5	34	31	8	20	3	1	4	1	.800	2.91
Joe Black, Redlegs	4	10	8	4	6	0	0	1	1	.500	7.20
Sam Jones, Cubs	4	22	22	17	17	1	0	1	2	.333	6.95
Pat Scantlebury, Rdlgs	3	11	15	4	5	0	0	0	1	.000	5.72
Connie Johnson, W Sox	3	10	9	7	4	0	0	0	1	.000	3.6.
Humberto Robnan, Brvs	0	0	0	0	0	0	0	0	0	.000	0.00