Rites held for Rev. J. S. Green

The Rev. John S. Green, former assistant pastor of Berea Temple Seventh Day Adventist Church and resident of Mt. Winans for the past 15 years died at his home at 2615 Forester Ave., on May 7.

Funeral services will be held Sunday at 2 p.m. at Berea Temple.

An ordained minister for the past 30 years, the Rev. Mr. Green was an outstanding citizen of the community. Fifteen hundred persons were converted by him during his active ministry.

The Rev. Mr. Green is survived by his wife, Mrs. Virginia Green, a son the Rev. John Green Jr., pastor of the Mt. Vernon SDA Church in New York; two daughters, Mrs. Annette L. Craig, Sacramento, Calif., Mrs. Virginia Daly, Brooklyn, N.Y., two sisters, Mrs. Lacole Barnes, Santa Monica, Calif., and Mrs. Mabel Sargent, Los Angeles, Calif.

The following grandchildren also survive: Virginia, Patricia, Clarence and Almadel Craig; all of Sacramento; two sons-in-law, and other relatives.

—AMEs elect

(Continued from Page 1)

conference to do anything which might lower the standards of the people I represent.

BISHOP ISIAH H. BONNER recommended that the conference send someone who can get into South Africa as "we will lose prestige if we don't."

After the turning down of three substitute motions, the recommendation was approved.

The Episcopal Committee recommended no retirements, passed on the character of all bishops and dropped charges against three prelates.

Complaints were brought against Bishop Joseph Gomez, by the Rev. P. C. Womack, Bishop Frank M. Reid, by the Rev. Daniel J. Zeigler, and Bishop D. Ward Nichols, by the Rev. P. C. Williams.

THE CHARGES against Bishops Gomez and Nichols were withdrawn by the complainants, and those against Bishop Reid ruled "without foundation."

The Rev. J. J. Cox and Mrs. Gladys Gantt, Baltimore, were members of the Episcopal Committee.

At the same time, the conference created a new job, a permanent secretary general at $5,000 a year with headquarters in Chicago. Dr. Russell S. Brown was named to the post.

Men, youth take over services

Men's Day will be observed at 7 p.m. Sunday at Metropolitan Methodist Church, Glen Burnie. The Rev. James E. Adams, pastor, made the announcement.

At the 11 a.m. service, the youth will conduct a Mothers' Day observance.

BAPTIST BAPTIST

Sweet Hope Free Will Baptist Church
219 N. MOUNT STREET
MOTHER'S DAY
9:45 A.M.—SUNDAY SCHOOL, Mr. G. T. Boykin, Supt.
11:00 A.M.—MOTHER'S DAY MESSAGE BY THE PASTOR.
4:00 P.M.—YOUNG PEOPLE'S CHRISTIAN LEAGUE.
8:00 P.M.—SERMON BY THE REV. MRS. ROBINSON.
Music by the Chorus.
COME TO CHURCH EACH SUNDAY AND JOIN US IN THE HOUR OF PRAYER. ALL ARE WELCOME
MRS. MARY LAWRENCE, Church Clerk
REV. J. T. CRUMBERY, Pastor

BROWN MEMORIAL BAPTIST CHURCH
2000 N. FULTON AVE.
A FIRST CENTURY CHURCH
Usual Sunday Services
OLD FASHIONED PRAYER MEETING
EACH WED. NIGHT
Rev. Paul J. Harris, Minister
ALL ARE WELCOME
Where "Showers of Blessing" Await You

METHODIST

Ames Memorial Methodist Church
CAREY AND BAKER STREETS
THE ANSWER IS GOD — WORSHIP HIM
Sunday, May 13, 1956
Annual Mother's Day Celebration
Morning Service
11 A. M.
Holy Communion
Meditation—"Good Motherhood Is The Basis of All Prosperity." Music by Senior & Gospel Choirs. Dinner will be served by the Social Committee.
Afternoon Service 3:30 P.M. Sermon by Rev. Geo. W. Baynard, pastor of Shiloh Christian Church. Music by "The Hodson Chorus." Mrs. Viola Hudson, president.
Evening Service 8 P.M. "A Candle Light Service" in honor of our mothers living and deceased. The reports of Mother's Day Gifts under the auspices of Woman's Society of Christian Service. A Cordial Welcome to All. Will see you in Church.
Mrs. Olivia Carter, President of W.S.C.S.
FRANK J. FRYE, Minister

METROPOLITAN METHODIST CHURCH
CARROLTON AVE. AND LANVALE ST.
SUNDAY, May 13th
9:30 A.M.—Church School—Mrs. Bessie Harmon, Supt.
10:45 A.M.—Class of Instruction, Henry U. Ayers, Leader
11:00 A.M.—Holy Communion
7:30 P.M.—Holy Communion, Continued
SUNDAY, MAY 20, 1956
20th ANNUAL BAND DAY
3:00 P.M.—Speaker—Rev. Benjamin Collins
8:00 P.M.—Speaker—Dr. C. Y. Trigg
REV. KELLY L. JACKSON, Minister

J. J. BARNES MEMORIAL FUND DRIVE
Terminates Sunday, May 13, 1956 — 5 P.M.
at Mt. Zion Methodist Church
Riggs Ave. and Gilmor Street
A painting of the late Rev. J. J. Barnes will be unveiled. Speaker, Rev. Marion C. Bascom, Pastor of Douglas Memorial Church.
Mrs. Mary Lewis, Chairman
Charles N. Wells, Lay-leader
Rev. R. E. Williams, District Superintendent
THE PUBLIC IS CORDIALLY INVITED.

Come One, Come All To St. Matthews Spiritual Temple
159 W. HAMBURG ST.
SUN., MAY 13
11 A.M.—Preaching by Rev. Sis. Alice Hudson.
3 P.M.—Service rendered by the Hallelujah Gospel Singers.
P.M.—MOTHER'S DAY PROGRAM.
ALL ARE WELCOME
Rev. Sis. Emma Mattison, Pastor
Mr. Jos. Spright, Asst. Pastor
Miss Lottie Mattison, Secy.

JOHN WESLEY METHODIST CHURCH
SHARP AND MONTGOMERY STREETS
SUNDAY, May 13th—MOTHER'S DAY
9:30 A.M.—CHURCH SCHOOL, Mrs. Doris Carter, Supt.
11:00 A.M.—HOLY COMMUNION. Special Message by the Pastor.
5:00 P.M.—REV. JORDAN AND HIS RADIO CHOIR of Union Methodist Church, Kent Island, Md.
FRIDAY, MAY 18—ANNUAL MOTHER AND DAUGHTER BANQUET. Sponsored by the Ida C. Norris Wesleyan Service Guild.
A CORDIAL WELCOME TO ALL.
REV. CHAS. E. JOHNSON, Minister.

St. James Methodist Church
Lexington and Monroe Sts.
MOTHER'S DAY
9:30 A.M.—Sunday School
11:00 A.M.—Sermon by the Pastor—Subj.: "Mother and Love That Make You Care."
Holy Communion.
3:30 P.M.—Mother's Day Service sponsored by the W.S.C.S.
WE WELCOME YOU
REV. A. H. HAMMOND SR., Pastor

Mt. Zion Methodist Church
RIGGS AVE. and GILMOR ST.
HOLY COMMUNION
9:30 A.M.—Church School.
10:00 A.M.—Junior Church.
11:00 A.M.—Sermon by the Rev. J. L. Garrison, District Superintendent of South Baltimore District. Followed by Holy Communion. Dinner served after morning worship.
5:00 P.M.—Termination of J. J. Barnes Memorial Fund Drive. Sermon—Rev. Marion C. Bascom of Douglass Memorial Church also unveiling of painting of the late Rev. J. J. Barnes.
ALL ARE WELCOME
CHARLES N. WELLS, Lay-leader
REV. E. E. WILLIAMS District Superintendent

ORCHARD STREET METHODIST CHURCH
Orchard Street near Druid Hill Avenue
MOTHER'S DAY
9:45 A.M.—CHURCH SCHOOL.
11:00 A.M.—MOTHER'S DAY MESSAGE BY THE PASTOR.
6:00 P.M.—YOUTH FELLOWSHIP
8:00 P.M.—EVENING WORSHIP.
ALL ARE WELCOME REV. V. T. KEY, Pastor

Sharp St. Memorial Methodist Church
DOLPHIN AND ETTING STREETS
MOTHER'S DAY
11:00 A.M.—SERMON TOPIC BY THE PASTOR — "A BEATITUDE FOR MOTHERS."
WESLEYAN SERVICE GUILD'S TRIBUTE.
5:00 P.M.—JOHN CHILD'S RECITAL.
8:00 P.M.—SERMON BY THE PASTOR — Topic: "A MOTHER'S CREED."
REV. EDWARD G. CARROLL, Pastor

INTERDENOMINATIONAL MINISTERS COMMITTEE FOR THE BACK-TO-CHURCH MOVEMENT
AME CHURCH ..... Rev. W. N. Edwards, Co-Chairman
AMEZ CHURCH ..... Rev. G. M. Edwards
BAPTIST CHURCH ..... Rev. V. T. Williams, Co-Chairman
Rev. J. L. Moore, Executive Secretary
Rev. W. D. Yerby
CME CHURCH ..... Rev. John Hammond
COMMUNITY CHURCH ..... Rev. M. C. Bascom
F W BAPTIST ..... Rev P. A. Hodges
PRESBYTERIAN ..... Rev. R. T. Newbold
METHODIST ..... Rev. K. L. Jackson, Co-Chairman
APOSTOLIC ..... Rev. W. A. Showeth
Mr. Nelson Fortune, AFRO-AMERICAN
CHRISTIAN (DISCIPLES) ..... Rev. C. L. Whitfield
PRESBYTERIAN ..... Rev. H. O. Graham, President

BAPTIST BAPTIST

NEW SILOH BAPTIST CHURCH
TURNER STATION
CELEBRATES ITS
TWENTY-FIFTH ANNIVERSARY
THIRD OF ITS ILLUSTRIOUS PASTOR
Beginning Sunday, May 13th, 1956
9:30 A.M.—Church School.
10:40 A.M.—Upper Room—Hour of Prayer.
11:00 A.M.—Morning Worship. Music: Senior Choir No. 1 and Gospel Chorus. Sermon: "Whose love will follow me still"; Pastor Everette.
3:30 P.M.—Anniversary Communion. Sermon: "I am Alpha and Omega." All Choirs participating.
6:00 P.M.—Baptist Training Union.
8:00 P.M.—Evening Worship. Music: Young People's Choir. Sermon: Rev. Sheldon Fleming, choir and congregation of Mt. Olive Baptist Church.
Monday May 14th—Rev. Dockery Thompson, Friendship Baptist Church, choir and congregation.
Tuesday, May 15th—Rev. John Carter, St. Matthews Methodist Church, choir and congregation.
Wednesday, May 16th—Rev. Carlton O. Cooke, Union Baptist Church, choir and congregation.
Thursday, May 17th—Rev. Peter Jennings, Shiloh Baptist Church, choir and congregation.
Friday, May 18th—Rev. E. L. Williams, Mt. Pleasant Baptist Church, choir and congregation.
SUNDAY, MAY 20TH
Anniversary Sermons 11:00 A.M. and 8:00 P.M.—Rev. S. L. Scott Jr., Pastor, 4th Baptist Church, Portsmouth, Va.
3:00 P.M.—Rev. Joseph Culp, New Friendship Baptist Church, choir and congregation.
Monday, May 21st—8:00 P.M.—Sermon: Rev. Walter Paige, Faith Baptist Church, choir and congregation.
ALL ARE WELCOME TO ATTEND THE ABOVE SERVICES
FRIDAY, MAY 25TH—ANNIVERSARY BANQUET.
REV. JAMES A. EVERETTE, Minister.

Mt. Olive Freewill Baptist Church
SARATOGA ST. AND FREMONT AVE.
ANNUAL WOMAN'S DAY
SUNDAY, MAY 13th
SERVICES DEDICATED TO ALL LOVING MOTHERS OF THE CHURCH
THE REV. LEO K. CEASER, Pastor
Theme: "Walking Together Hand in Hand with Christ."
Motto: "Together We Stand, Divided We Fall."
BISHOP BRUNFIELD JOHNSON, Buffalo, N.Y.
Evangelist Special Guest All Day.
11:00 A.M.—Rev. Sister Amanda Williams, Mrs. Matilda Burney, presiding.
3:00 P.M.—Revivalist Ivory Singers. Speaker—Mrs. Missouri Wright, prin. School 120 speaking on theme. Mrs. Adelle Whitefield, presiding.
6:00 P.M.—Vashti Gospel Singers, Mrs. Ruby Conic, presiding.
8:00 P.M.—Revivalist Ivory Gospel Singers and other groups from the city. Mrs. L. K. Ceaser, presiding.
Officers of Woman's Day:
MRS. DAISY RODGERS, Chairman
MRS. QEENIE HARDAWAY, Co-chairman
MRS. LOUISE MASSEY, Secretary
MISS GRACE STOKES, Corresponding Secretary
MRS. WILLIE DICKERSON and MRS. VERNELL DAVIS, Treasurers
MRS. INEZ LANGLEY, Publicity Chairman

Perkins Square Baptist Church
GEORGE AND OGSTON STREETS
BAPTIST TRAINING UNION DAY
8:30 A.M.—THE PASTOR AND GOSPEL CHORUS BROADCAST LIVE AT CROWNSVILLE STATE HOSPITAL
9:30 A.M.—SUNDAY SCHOOL.
10:45 A.M.—OPEN HEART SERVICE.
11:00 A.M.—HOLY COMMUNION.
6:30 P.M.—BAPTIST TRAINING UNION.
7:30 P.M.—TALENT PROGRAM.
Monday, May 14 through Sunday, May 20 "SENIOR CHOIR WEEK"
REV. WARD D. VERBY Pastor. WE WELCOME YOU

NEW ST. JOHN BAPTIST CHURCH
1106 W. FRANKLIN STREET
MOTHER'S DAY
9:30 A.M.—SUNDAY SCHOOL.
11:00 A.M.—MOTHER'S DAY MESSAGE BY THE PASTOR.
6:00 P.M.—EVANGELISTIC SERVICE WITH PREACHING.
7:30 P.M.—WEEKLY PRAYER SERVICE.
EVERY 4th Sunday 3:30 P.M. Holy Communion. The public is invited to attend these services.
MRS. E. JOHNSON HARVEY, Church Clerk
REV. ANDREW C. BROWN, Pastor
REV. BROWN

TIMOTHY BAPTIST CHURCH
2320 N. MONROE STREET — MA. 3-6613
MOTHER'S DAY
9:30 A.M.—SUNDAY SCHOOL.
11:00 A.M.—SPECIAL MOTHER'S DAY MESSAGE BY THE PASTOR.
3:30 P.M.—WE WORSHIP AT FRIENDSHIP BAPTIST CHURCH, Turner Station.
6:00 to 7:30 P.M.—FELLOWSHIP HOUR.
8:00 P.M.—EVANGELISTIC SERVICE.
Monday, May 14th — 8:00 P.M. — WE WORSHIP AT ENON BAPTIST CHURCH.
TUESDAY, 8 P.M. — PRAYERS FOR THE SICK.
FRIDAY, 8 P.M.—PRAYER AND PRAISE SERVICE.
WE WELCOME YOU
REV. WILLIAM T. MAYO, JR., Pastor
Formerly Associate Minister of Faith Baptist Church

SOUTHERN BAPTIST CHURCH
"The Friendly Church"
BOND AND PRESTON STS.
SUNDAY, MAY 13, 1956
9:15 A.M.—SUNDAY SCHOOL.
11.00 A.M.—Preaching upstairs and down. All Choirs and Choruses singing.
3:00 P.M.—Holy Communion.
8:00 P.M.—Evening Service. Jubilee Chorus in charge.
REV. J. R. GRANT, Pastor

MEMORIAL BAPTIST CHURCH
CAROLINE AND PRESTON STREETS
MOTHER'S DAY
9:30 A.M.—SUNDAY SCHOOL.
11:00 A.M.—SERMON BY REV. A. A. SMITH
3:30 P.M.—SPECIAL MOTHER'S DAY PROGRAM
6:00 P.M.—BAPTIST TRAINING UNION
8:00 P.M.—EVENING WORSHIP—PREACHING
THE CHURCH WITH A HEARTY WELCOME
REV. L. EDWARD BROWNE, Pastor

BAPTIST BAPTIST

Sixty-Third Anniversary
OF THE
ENON BAPTIST CHURCH
EDMONDSON AVE. AND SCHROEDER ST.
THIRTY-THIRD ANNIVERSARY OF THE PASTOR

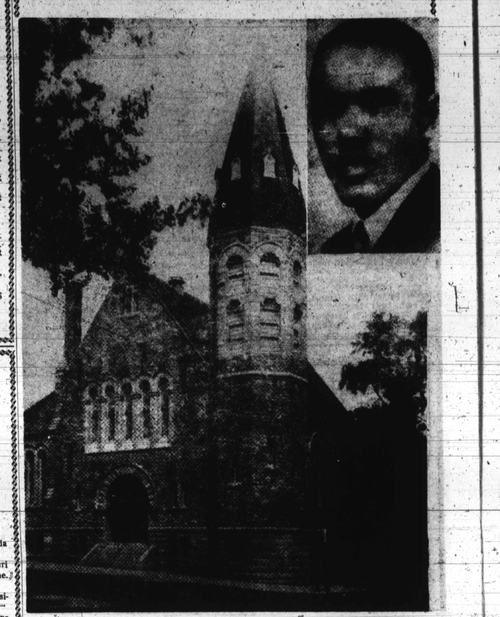

FRIDAY, MAY 11, 1956 — 8:00 P. M.
DEACONS AND TRUSTEES
Speaker: Rev. Luke G. Reynolds, Pastor Gospel Tabernacle Church, Choir and Congregation.
SUNDAY, MAY 13, 1956
6:30 A. M.—Early Prayer and Praise Service.
9:30 A. M.—Sunday School.
11:00 A. M.—Sermon by the Pastor. Blessing of Babies.
6:00 P. M.—Baptist Training Union.
8:00 P. M.—Annual Mother's Day Service sponsored by The Mothers' Club of Enon Baptist Church.

SPEAKER:
Rev. A. CLAYTON POWELL, Jr.
Pastor Abyssinia Baptist Church, New York, N.Y.

MONDAY, MAY 14, 1956
8:00 P. M.
CHEERFUL GIVERS AND WILLING WORKERS
Speaker: Rev. Mayo, Pastor Timothy Baptist Church, Choir and Congregation.
TUESDAY, MAY 15, 1956
8:00 P. M.
ROBERT JEFFERSON UTILITY CIRCLE AND ENONITE HOME CIRCLE
Speaker: Rev. Samuel Redd, Pastor St. Ararat Baptist Church, Choir and Congregation.
WEDNESDAY, MAY 16, 1956
8:00 P. M.
USHERS (Male, Female and Junior)
Speaker: Rev. Harold Nixon, Pastor Presbyterian Church — Turner Station, Choir and Congregation.
THURSDAY, MAY 17, 1956
8:00 P. M.
MOTHER AND DAUGHTER BANQUET
Sponsored by the Baptist Training Union

FRIDAY, MAY 18, 1956
8:00 P. M.
BROTHERHOOD AND IVY LEAF CIRCLE
Speaker: Rev. W. H. Thompson, Pastor Whitestone Baptist Church, Choir and Congregation.
SUNDAY, MAY 20, 1956
6:30 A. M.—Early Prayer and Praise Service.
9:30 A. M.—Sunday School.
11:00 A. M.—Sermon by Rev. Walter S. Pinn, Pastor, Calvary Baptist Church, Jamaica, N. Y.
Altar Service.
6:00 P. M.—Baptist Training Union.
8:00 P. M.—Thanksgiving Sermon to Daughters of Isis, Auxiliary to Shriners—P. H. A.
Speaker: Rev. Arthur J. Payne.
Mrs. Katherine Boston, Organist
Mr. Isidor B. Oglesby, Choirmaster
Dr. Arthur J. Payne, Minister

COME AND WORSHIP WITH US!!

Best Wishes and Congratulations from:

EDMONDSON HARDWARE CO.
Edmondson & Carey
Gilmor 5-5967

JAMES. B. UPP
Church Department
BALTIMORE STATIONERY CO.

Senator Harry A. Cole

ORCHID SHOPPE Florists
1304 E. Monument
BR. 6-6374

ARBUTUS MEMORIAL PARK INC.
1827 W. North Ave.
LA. 3-8127

C. HOFFBERGER CO.
Coal—Fuel Oil and Burners
MONUMENT AT FORREST ST.
SA. 7-0110 MU. 5-8400

RIEBEL'S BAKERY
1201 Laurens Street

AFRO-AMERICAN NEWSPAPERS

WELLS PRINTERS
Dependable for 2 Generations
601-03 DOLPHIN ST.
at Pennsylvania Ave.
Charles E. Wells Charles N. Wells
VE. 7-6618

In Our Churches

Congressman Adam Clayton Powell will be the guest speaker, 8 p.m. Sunday when Enon Baptist Church concludes its observance of its 63rd anniversary of the church and the 33rd anniversary of its pastor, the Rev. A. J. Payne.

The Celebration ends June 3, with a testimonial reception for the pastor.

On Friday, the Gospel Tabernacle Baptist Church will worship with Enon at their anniversary service. The Young People's Choir, under the direction of Mrs. Laura Giles will sing.

The Courtesy Committee of Gospel Tabernacle will sponsor a Mother's Day Program 8 p.m. Sunday. Mrs. Mamie Fleets is chairman and the Rev. Luke G. Reynolds is pastor.

* * *

THE MT. PLEASANT community will give a supper, 5 p.m. Saturday at the Rachel Clark Community Center.

The G. W. Baynard Circle of Shiloh Community Christian Church will present the Old Ship of Zion (Gospel Chorus), of Emmanual CC Church on Mother's Day, May 13 at 3:30 p.m. M. E. Jenkins, chairman; the Rev. G. Baynard, minister.

* * *

ON SATURDAY Mrs. Irene Epps, of 1131 N. Mount will be honored at a banquet given by the Junior Board at Bethel AME Church, Druid Hill and Lanvale. Mrs. Epps is supervisor of the Jr. Board unit.

On Sunday, special Mother's Day services will be held at Oliver Baptist Church, Riggs Ave., and Woodyear St. at 11 a.m. with preaching by the Rev. W. L. Evans, pastor.

* * *

THE BLIND Association of Baltimore will give a musical concert at the First Baptist Church at Belair, Md., 8 p.m. Sunday.

The Rev. Thomas Scott is pastor of the church. Mrs. Frank Andrews president, Mrs. Anna Mae Hunter, business manager.

St Mark's Institutional Baptist Church, Bentalou and Lanvale Sts., will have Mrs. Bertha B. Proctor as the principal speaker at Mother's Day services scheduled for 3 p.m. Sunday.

Music will be supplied by visiting choruses. James Owen and Miss Ann Straughn will be soloists. The Rev. Spencer Dobson is pastor.

* * *

DR. HORACE MANN BOND, president of Lincoln University, will be principal speaker at the service celebrating the 108th anniversary of Madison Avenue Presbyterian Church at 11 a.m. Sunday. The Rev. Mr. Reginald Daniels, church pastor, has announced.

After the service there will be a fellowship hour honoring all new members who joined the church since the last anniversary.

On Mother's Day, Sunday at Knox Presbyterian Church, choir members, Mrs. Mamie Brown and Mrs. Alma Parrish will be among those having their babies baptized.

Last Sunday, the Rev. George

Be the Light of his Life...
with Lighter Brighter skin
Watch the love light glow in his eyes when he sees your new radiant beauty. Begin now to have lighter, smoother, softer looking skin! Use Black and White Bleaching Cream as directed. Its bleaching action works effectively inside your skin. Discover how much more no faster method of lightening skin. See your complexion take on a new beauty glow!
Get Black and White Bleaching Cream today! Only 69¢, at all drug counters.
BLEACHING CREAM
BLACK AND WHITE BLEACHING CREAM

DESCIPLES OF CHRIST

Mt. Olivet Christian Church
Disciples Of Christ
FULTON AND PENROSE AVES.
MOTHER'S DAY SERVICES
9:30 A.M.—Bible School for all ages.
11:00 A.M.—Morning Worship. Subject: "Honoring Christian Parenthood." Mass Dedication of all Parents and Babies Present.
7:30 P.M.—Evening Worship. Music by the Senior and Gospel Choirs.
You Will Enjoy Our Services and Fellowship.
REV. C. L. WHITFIELD, MINISTER

PRESBYTERIAN PRESBYTERIAN

Knox Presbyterian Church
AND COMMUNITY CENTER
BROADWAY, GAY AND BIDDLE STREETS
MOTHER'S DAY
9:30 A.M.—SUNDAY CHURCH SCHOOL
11:00 A.M.—SACRAMENT OF BAPTISM. MESSAGE "MOTHER'S PRESENCE IN THE HOME," by The PASTOR.
8:00 P.M.—EVENING WORSHIP
ADVANCE ANNOUNCEMENT—SUN., MAY 20th
WOMEN'S DAY
11.00 A.M.—DR. GLADYS BRADLEY JONES, Professor of Education Morgan State College, Guest Speaker
A Hearty Welcome Awaits You Here—Come!
REV. H. OCTAVIUS GRAHAM, Pastor

GRACE PRESBYTERIAN CHURCH
One of Baltimore's Friendliest Churches
DOLPHIN AND ETTING STS.
MOTHER'S DAY—SUNDAY, MAY 13
9:30 A.M.—Sunday School.
11:00 A.M.—Sermon: "Is Your Home Christian?" Family Sunday Observance. Recognition of the Mother of the Year.
12:30 P.M.—Sponsors Club Meeting.
6:00 P.M.—(Tuesday) Session—Dinner—Meeting
8:00 P.M.—(Wednesday) The Hour of Prayer Service, sponsored by three families of the church.
WE WELCOME YOU
REV. ROBERT T. NEWBOLD, JR., Pastor

COMMUNITY COMMUNITY

CHRISTIAN COMMUNITY CHURCH OF GOD
1115-17 W. SARATOGA ST.
9:30 A.M.—Sunday School.
10:30 A.M.—Broadcast.
11:00 A.M.—Morning Worship sermon by the Pastor.
8:00 P.M.—Evening Worship. Broadcast each Sunday
10:30 ; 11:00 A.M. Station WSID
ELDER C. GREEN, Pastor

BE AT THE BATES HIGH SCHOOL ANNAPOLIS, MARYLAND SUNDAY, MAY 20, 1956 3:00 P.M.
THE FAMOUS ORIGINAL ECHO GOSPEL SINGERS of Baltimore, Md., and the FELTON CRUSADERS) WASH., D.C. THE REVIVALISTS IVORY SINGERS THE STEWARTS GOSPEL SINGERS STARLITE QUARTETTE All of Baltimore, Md.
ADVANCE TICKETS $1.00
AT DOOR $1.25
Benefit Church Fund—Mrs. Hull, Sponsor
TICKETS ON SALE—1135 ARGYLE AVE.-210 N. CAREY ST.
Note: Bus leaves Fremont Ave. and Saratoga St. at 1:30 P.M.
No Tickets Sold After Friday, May 18th

WORDS To Live By
by
REV. R. T. NEWBOLD
Pastor, Grace Presbyterian Church

"People just don't seem to care about each other."

"Nobody cares for people."

These statements were made recently by two persons who have worked with the public for several decades. They spoke from the vantage point of experience.

These expressions cannot be easily dismissed. Instead they should prompt us to think seriously.

AT THE FIRST observation, these questions force us to ask are they correct because it is easy to generalize.

Further—the statements we hear have often to be considered over against the bitter experiences of those who make them. But these two leaders are not bitter. Their remarks were intended to be statements of facts as they see them.

Moreover, many of our own experiences would suggest that there is a great deal of truth in them. More and more we seem to be less concerned about the needs and problems of those about us.

And when we do reveal interest, it is often because we are personally being threatened or involved. Otherwise we seem to subscribe to the suggestion:

"Everyman for himself."

* * *

IF WE subscribe to the belief that the indications of our times are toward indifference in our relationships, then we should consider a second question:

Why are we becoming more indifferent toward People? Let me suggest a few answers.

In the first place, as we become more concerned about money and material things, we become less interested in people. And the primary goal of the average person seems to be money.

The average person wants money so that he can purchase things for his own comfort and convenience. So then, our quest for money and material things is making us less interested in people.

* * *

ANOTHER answer is our desire and willingness to "let George do it." One of the popular words today is "referral."

We placate our own unwillingness to help someone in need by saying: "I referred him to someone else, or to a social agency."

The thought behind this is: Let someone else be concerned. That is why we pay taxes.

Therefore, we are quick to turn the needy over to the "professional" instead of giving him the personal touch which his case merits.

* * *

STILL ANOTHER answer is: We just do not have time. We have become so busy looking out for ourselves that there is no time to aid others.

Thus we say: "I would help you if I had the time. But, I am too busy."

To be sure, such attitudes are not compatible with the principles and practices of Christianity

The most important part of creation, according to Jesus, is the human being. Nothing else matters unless it contributes to the growth and spiritual well-being of people.

* * *

MOREOVER, JESUS demonstrated the importance of being concerned about the problems and pressures of people. He was never too busy to minister to those in need.

honor the Rev. Nathan Fuller

The Rev. Nathan Fulton, associate minister of the Fountain Baptist Church, who celebrated his birthday, Monday, was given a reception by auxiliaries of the church.

Mrs. Pattie Bradley, sponsor, was assisted by a committee which included Mesdames Nancy Fulton, Margie Woods, Susie Bacon, Della Davis and Elena Seward.

* * *

THE REV. MR. FULTON was recipient of gifts from 15 of the church's auxiliaries as well as from individual members. A poem was dedicated to him by Miss Lillian Fowlkes.

Attending the affair were:

The Rev. Mr. and Mrs. Dennis Barrow, the Rev. Mr. and Mrs. E. D. Meade, the Rev. William Tapscott, the Rev. D. E. Thompson.

Messrs. and Mesdames Samuel McNair, James Alston, Jimmy Brown

Mesdames Edith Harris, Blanche Trent, Mary Tabrow, Emma Atkins, Mary Gaines, Pearl Stevenson, Rena Fields, Odell Davis, Mary Woolridge, E. Parker, Marge Woods.

Mesdames Mable Reed, Carrie Scott, Grace Adams, E. Colbert, Edward Carter, Helen Evans, Ellen Whitley, Flossie Hicks, Mary Woolridge, Gertrude Coleman, M. Stokes, Mildred Caldwell.

Mesdames Florence Evans, Dorothy Cosby, Anna B. Berry, Virginia Boyd, Amanda Lowman, Olive M. Walters, Susie Mitchell, Annie Gilchrist, Cordelia Johnson;

Misses Mildred West, Annie Bell Leak, Vivian Fowlkes, Carolyn Tate, Floria Alston, Lorraine Raymond, Arnette Caldwell, Norma J. Woods, Eloise Woods;

Misses Regina Fields, Marian McNair, Gloria Alston, Blanche Strong, Patricia Cooper, Mary Wormack, Barbara Broadway, Lillian Fowlks, Carolyn Tate, Lynn Rogers, E. Parker, Doris Holmes;

FOREST PARK
HANOVER, PENNA.
10 Big Rides — Skating — Dancing —
Picnic Grounds
Ride The New Thunderbolt — Ride The New Space Ship
FREE ADMISSION ★ FREE PARKING
PARK OPENS SUNDAY, APRIL 29th
School Day is Sat., June 2nd
Cut Out This Portion — Fill In and Mail to:
A. KARST — ★ FOREST PARK, HANOVER, PA.
★ PHONE 3-5266
We will hold a Picnic at Forest Park .....
We will have ..... persons
We will arrive .....
Name .....
Address .....

Mount Calvary Pentacostal Church
1204 EUTAW ST. (near Dolphin St.)
GREAT GIGANTIC YOUTH REVIVAL
Conducted by Evangelist Harold Hayman and others.
Come hear these young men and women of God.
"Seek ye the Lord while He may be found." For the prophet Isaiah said: "Even the youth shall faint and be weary and the young men shall utterly fall."
Bring the sick, lame and blind.
Jesus is coming soon.
CAMPAIGN NOW ON THROUGH MAY 17th
Bishop R. A. Horn, Founder

Mother's Day Tributes

IN MOTHER'S MEMORY

ADDISON
A tribute to our darling mother, ELEANOR, on Mother's Day:
Dear Mother, you are not forgotten,
Though on earth you are no more.
Still in memory you are with us—
As you always were before.
Devoted Children:
BESSIE BUTLER
VIOLA GENTT
MABEL FISHER
ESTHER YANCEY
MILDRED WHIDBEE and
FERDINAND ADDISON

TURNER
A Mother's Day tribute to our dear Mother, SUSIE TURNER:
We miss her when we need a friend,
On her we always could depend;
She cheered us in sickness and soothed our pain—
God grant some day we'll meet again.
DAUGHTER, SONS, AND SISTERS

FITCHETT — In Memory of our dear Mother on Mother's Day, REBECCA FITCHETT, who passed away December 18, 1949:
Thinking, today—
thinking,
Longing, dear
Mother for you—
Wishing the skies would open,
Just for a glimpse of you.
Watch over us from above,
Dear Mother,
Protect us here below;
Guide us always in the path,
As you would want us to go.
Take our hands when days are dark,
Comfort us when we cry,
Walk with us in this weary life,
Always by our side.
LOVING CHILDREN

BOND—In loving memory of my dear mother, ELIZABETH, who passed away October 12, 1946:
You are always in my thoughts
No matter where I go,
Always in my heart, dear Mother,
Because I loved you so.
Loving Daughter, MARJORIE

COLE — A tribute of love on Mother's Day to our darling Mother, Grandmother and Great - Grandmother THEODOCIA.
Mother's Day bring back memories
Of wonderful times we knew;
A family day together
For then Darling Mother,
Grandmother and Great-Grandmother we had you.
All the recollections
Of the happy days long gone
Bring sadness and heartaches
As Mother's Day dawns.
Your Heart-Broken Children,
CLARRETTA,
THEODOCIA,
BERNARD,
GLADYS and
ERMA.
GRANDCHILDREN and
GREAT-GRANDCHILDREN

IN MOTHER'S MEMORY

BROWN-GRAY: In loving memory of our dear mother, ROSA E., who passed away eleven years ago, January 8, 1945:
Eleven sad, lonely years have passed
Since our great sorrow fell;
The shock that we received that day
We still remember well.
Daughter,
GOLDIE G. DOWNS;
Son,
LLOYD C. GRAY;
Granddaughter,
PEARL D. BOARDLEY.

CHASE—In loving memory of my dear mother, JOSEPHINE, who departed this life, January 16, 1956:
Thinking always, Mother,
Longing, dear Mother, for you.
Wishing the skies would open
Just for a glimpse of you.
You have taken your last journey
In the beautiful ship called "Rest."
Take my hand when days are dark
Comfort me when I cry
Walk with me in this weary life
Always by my side.
Some day some time my eyes shall see
The face I loved so well.
Some day I'll clasp your loving hand
And never say farewell.
God give me strength to bear it
And courage to fight the blow
But what it meant to lose you
No one will ever know.
Devoted Daughter,
JESSIE CHASE.

GASKINS — In loving remembrance of our dear mother, LOVIE R. GASKINS.
We miss you today Mother dear,
Your memory to us is a keepsake
With which we shall never part.
Tho' God has you in His keeping,
We still have you in our hearts.
VIOLA AND DAVID TALIAFERRO.

SUMMERVILLE — In loving memory of our dear mother, ESTELL, who died one year ago, May 6, 1955:
So cheerfully she talked of leaving
Nor did she think of Earth's cold look
For she said the cold, dark river
Seemed to her but a little brook
In her heart she sought the Savior
In affection He was by her side
And in death He sent His Guardian Angel
Safely her spirit to Heaven to guide.
Devoted Daughters,
MARY SMITH
Daughter-In-Law
LELA SUMMERVILLE

ON THIS MOTHER'S DAY
CARR—In loving memory of my dear mother, RACHEL CARR, who passed away December 8, 1953:
God saw the road was getting rough,
The hills were hard to climb
He gently closed her loving eyes,
And whispered: "Peace be thine."
Her weary hours, her days of pain,
Her weary nights are past;
Her ever-patient, worn-out frame
Has found sweet rest at last.
Loving Daughter,
FRANCES MAYFIELD;
Sister;
MARY;
Niece
LEOLA.

IN MOTHER'S MEMORY

LUCAS—A Mother's Day tribute to our dear mother, SARAH A. LUCAS:
No one knows how much we miss you,
No one knows the bitter pain;
We have suffered since we lost you
Life has never been the same.
In our hearts your memory lingers,
Sweetly, tender, fond and true,
There is not a day dear Mother,
That we do not think of you.
Your Loving Children
MARY DORSEY
THELMA LUCAS
LOUIS
CALVIN
CECIL
HENRY

SPENCER — A Mother's Day tribute to our dear wife and mother, MRS. LILLIAN B. SPENCER, who passed away on May 13, 1951:
And while she lies in peaceful sleep,
Her memory we shall always keep.
Husband,
HEZEKIAH SPENCER
Son, RALPH
Daughter-in-law,
LILLIAN W.
Daughters,
ROSE and LILLIAN R.

PRICE — In loving memory of our dear mother, ANNA D., who passed away four years ago, May 3, 1952:
Treasured thoughts of you, so dear,
Often bring a silent tear;
Thoughts return to scenes long past,
Time speeds on, but memories last.
DEVOTED CHILDREN and GRANDCHILDREN

ALSTON—A Mother's Day tribute to my beloved mother, ELLA ALSTON, who departed this life on July 19, 1954:
No one knows how much I miss you
No one knows the bitter pain
I have suffered, since I lost you
Life has never been the same.
In my heart your memory lingers,
Sweetly, tender, fond and true;
There is not a day dearest Mother
That I do not think of you.
Your Devoted Daughter,
MRS. EDNA CHISLEY

IN MOTHER'S MEMORY

ALLEN—In loving memory of our wife and mother, OTELIA, who passed away November 8, 1954.
We saw you fading like a flower
But could not make you stay;
We nursed you with tender kindness
Until God called you Away.
Oh, Mother dear, we love you
And our hearts ache for you still;
Forgotten by some others,
But by us you never will.
HUSBAND,
3 DAUGHTERS,
SON and
GRANDCHILDREN.

WATKINS — A Mother's Day tribute to our dear Mother, LILIA, who departed this life, October 7, 1950:
Years of sacrifice, little of play,
Loving and giving