BIGGEST BECAUSE IT'S THE BEST!

CLASSIFIED ADS - Smallest Investment . . . Largest Return

Apartments for Rent 8

APARTMENT FOR RENT
Large newly decorated apartment.
—2200 EUTAW PLACE
Call any evening between 6 and 8 P.M.
CHesapeake 3-0070

APTS. FOR RENT
8 W. 20th ST.—2nd floor
417 S. CAROLINE ST. — 2nd floor.
All private conveniences.
Low rentals
WI. 0-3388 MU. 5-3769

1302 N. MOUNT STREET
3 rooms. Large kitchen, large living room, large bedroom, private bathroom. 3rd floor. MO. 4-5805.

APARTMENT
2010 PARK AVE.
3 rooms, Bath.
Quiet neighborhood
LA. 3-3200

COLUMBIA CORPORATION
1904 W. North Ave.

UNFURNISHED
1723 Bolton St.—4 rooms and bath. Adults only.
2317 N. Calvert St.—4 rooms and bath.
135 W. Mosher St.—3 rooms and bath.
711 Reservoir St.—3 and 4 rooms and bath.
RAITH, 3023 W. NORTH AVE.
WI. 5-7300 Eves. and Sun. WI. 7-0062

APARTMENT FOR RENT
1817 PARK AVE.
floor, 3 rooms and bath. Elec. water, heat, incl. $17.00 per week. References required.
CALL LA. 3-6122

Apts. For Rent
2133 CALLOW AVE.
3 rooms and bath.
630 W. LAFAYETTE AVE.
3 rms. & bath
1235 W. LAFAYETTE AVE.
4 rms. & bath
1512 EUTAW PLACE
2 rooms & bath
CALL MR. STANLEY

J. ARNETT FRISBY
1434 Penn. Ave.
MA. 3-2297 or LA. 3-4450

APARTMENTS
320 N. CAREY ST.
2nd floor rear—3 rooms and bath.
1613 GWYNNS FALLS PARKWAY
1st floor—3 rooms and bath.
1416 E. CHASE ST.
2nd floor rear — 3 rooms and bath
1218 N. CAROLINE ST.
2nd floor-rear—3 rooms, bath, heat.
1073 W. FAYETTE ST.
2nd floor, rear—2 rooms and bath
313 N. CAREY ST.
2nd floor—3 rooms and bath.
304 N. CAREY ST.
2nd floor rear—3 rooms and bath. Heat.
307 N. CAREY ST.
3rd floor — 4 rooms and bath.
1127 W. MULBERRY ST.
1st floor — 3 rooms and bath.
1353 N. STRICKER ST.
2nd and 3rd floors—5 rooms and bath.
412 N. CARROLLTON AVE.
3rd floor—3 rooms and bath. Heat.
1316 W. MOSHER ST.
3rd floor—3 rooms and bath.
1015 N. MOUNT ST.
3rd floor—2 rooms and bath.
Isadore Abrams
1012 N. Charles St.
MU. 5-7339

Houses For Rent 12

FOR RENT
219 N. BROADWAY
3 story, store front plus 8 rooms and bath, $25 a week.
420 E. 21ST STREET
2 story, 6 rooms and bath. $21.00 a week.
2039 ROBB ST.
2 story, porch fr., 6 rms., bath, HW gas ht. $25 week.
214 E. 23RD ST.
3 story, front brick, 6 rms., bath. $22 week.
FEDERAL BROKERAGE, INC.
412 W. FRANKLIN ST.
SA. 7-4240

Apt. and House For Rent

Apartments And Houses For Rent
FROM $5.00 WEEK UP
ALL WITH PRIVATE BATHS
APARTMENTS NORTHWEST
111 W. 23rd ST. — $10 bath
430 O'DONNELL ST.
[illegible] 23rd ST.
929 EUTAW ST.
530 ORCHARD ST.
1525 EUTAW PL.
1108 WHATCOAT ST.
NORTHEAST
621 E. MADISON ST.
2nd floor
APPLY 514 ST. PAUL PLACE

Apartments for Rent 8

APTS. FOR RENT
526 W. CROSS STREET
1st and 2nd floor apts. 4 rooms, kitchen and bath each. Automatic h.w. Shower. $10 week.
Call Mr. Louis.
LA. 3-1908 LA. 3-9836

BURLEIGH APTS.
Off 2700 Blk. Liberty Heights Ave.
2 and 3 bedroom garden type apts.
Excellent references required. Apply in person.
1225 CATHEDRAL ST.

WEARY
APARTMENT HUNTING?
Warm weather is coming. Your children need a yard, fresh air, sunshine. Why pen them in when that home in the suburbs is yours for anywhere from
$95.00 DOWN
BALANCE LIKE RENT
For Details Call Day or Night
Althea Peltz Realty
MU. 5-0020
745 W. BALTIMORE ST.
(Melody Ballroom Bldg.)

Houses For Rent 12

1639 BARNES STREET—5 rooms, bath. Redecorated, $18.00 week. Call Mr. George—BE. 5-8882.
817 BARTLEY STREET—Near 24th and Greenmount. 6 rooms, oil heat, newly decorated. Porch front. $23.00 week. FO. 7-6231.
1109 N. CAREY — 9-room house with 3 kitchens. Just remodeled. Steam heat. $24.00 a week. GI. 5-2876—8:30 to 3:30.
202 N. CHAPEL STREET — 4 rooms, bath. Redecorated, $15.00 week. Call Mr. George, BE. 5-8882.
2204 HUNTER STREET—3-room house with bath for rent. Call LA. 3-4433, between 6 and 7 p.m.
2204 E. BIDDLE STREET — 3 rooms and bath. Call GI. 5-7482.
933 S. CAROLINE STREET—4 rooms and bath. Newly papered and painted. Call LA. 3-0719.
607 E. CHASE STREET—3-story. Corner. 7 rooms and bath. Bedrooms private. Freshly papered. Gas heat. References necessary. Call DI. 2-0610 or apply 300 N. Broadway.
FREMONT AVENUE, 725 N.—7 rooms, 3 kitchens, 2 baths. Oil heat, $30.00. FO. 7-7812.
NORTHEAST—1021 W. Arden Street, 3-story, 6 rooms, bath. Private bedrooms. Beautifully decorated. Central heat. References necessary. Call DI. 2-0610 or apply 300 N. Broadway.
1846 PENNSYLVANIA AVENUE — 2 rooms and bath. Call Lt. 2-3748.
$15.00 WEEK — 5½ rooms and bath. Good condition. 2138 W. Vine Street. Coal furnace. Call ED. 4-3411—ask for Mrs. Bowley.
LARGE FRESHLY renovated house on Druid Hill Avenue. May be rented as rooms or as apartment by manager. Apply Adam's Realty, 1519 Pennsylvania Avenue.

HOUSE FOR RENT
1614 N. GAY ST.
Stove and Dwelling Oil Heat.
Raith, 3023 W. North Ave.
WI. 5-7300 Eves. and Sun. WI. 7-0062

221 S. GREENE ST.
Large 1st floor for meeting house, 5 rooms on 2nd and 3rd floors. Ideal for church or club.
APPLY
407 W. SARATOGA ST.

NORTH EAST
1531 N. CHAPEL ST.
6 rooms bath, furnace.
1130 HOMEWOOD AVE.
3 story, 8 rooms, bath, furnace.
REASONABLE RENTAL
REGAL REALTY CORP.
Ma. 3-6111

Houses For Rent 12

HOUSES FOR RENT
1817 E. JEFFERSON ST.
6 rooms, 3 bedrms. Oil heat. Porch front. $18.00 per week.
CALL MR. POLT,
MU. 5-8264

HOUSE FOR RENT
742 W. FRANKLIN ST.
2-story, 8 rooms. Arranged for 2 private apartments. Good condition. $16 weekly. Keys at 741 W. Franklin St. in store.
WI. 7-0388 MU. 5-3769

HOUSES FOR RENT
217 S. SHARP ST.
4 rooms—$17.50 week
914 N. PINE ST.
4 rooms—$18 week
1100 BORN ST.
4 rooms—$18 week
Apply
407 W. SARATOGA ST.

FOR RENT
ATTRACTIVE SUBURBAN HOME IN THE ALAMEDA
BEAUTIFUL YARD.
CALL MRS. KOGER
10 A.M. TO 4 P.M.
MULBERRY 5-0624

House For Rent
938 BOOTH ST.
4 rooms and bath.
WILLIAM E. KOONS
10 W. BIDDLE ST.
SA. 7-2356

FOR RENT
LARGE 3 STORY HOUSE
684 JOSEPHINE ST.
8 rooms and bath, immediate occupancy, $10 week.
Regal Realty Corp.
MA. 3-6111

FRANKLINTOWN RD.
Vacant 3 bedrooms, oil heat, 2 sty. Rental plan to vets only.
MR. PHILLIPS
WI. 5-2800

Home To Share 13

DESIRE Reliable, employed, married, Christian couple with grown child, to share private home. MA. 3-0011.

Apt. and House For Rent

HOUSES FOR RENT
1206 GUILFORD AVE.
3 complete apts., 3 baths, oil heat $25 week.
404 LAURENS ST.
8 rms., bath, furnace
236 PEARL ST.
901 SHUTER ST.
$10 wk.
831 DRUID HILL AVE.
8 rms., bath, furnace, $20 wk.
912 Greenmount Ave.
9 rms. and bath, being renovated. $15 wk.
205 PEARL ST.
$12 wk.
Property Service Co.
231 St. Paul St.
PL. 2-7855

Garages, Rent 16

GARAGES FOR RENT
Large single and double garages for rent. Located in rear of 1600 BLK. DRUID HILL AVE.
Apply Office:
1239 Druid Hill Ave.
LA. 3-6955

Licensed Employm't Agencies 23

CALL TODAY
DOMESTIC EMPLOYMENT SERVICE
Excellent Jobs For Experienced
COOKS (Live Out or Live In)
NURSEMAIDS
BUTLERS - CHAUFFEURS
HOUSEKEEPERS COUPLES
Located in the city or on country estates
DOMESTIC EMPLOYMENT
Placement Service
Open 9 - 4 Monday thru Friday
26 E. 20th ST. LA. 2-8300
Mrs. E. M. Hanraham, Director

Classified Touch-Service for Quick Needs Directory

Cleaners and Pressers

STAR CLEANERS
3-Hour Service.
Pick Up and Deliver
522 Baker Street
MAdison 3-0390

Moving and Hauling

TIWEATT'S
Cut Rate Moving and Hauling
1905 W. Saratoga St.
EDmondson 6-1054

Auto Supplies

SAMMY'S AUTO SUPPLY
3123 W. North Ave.
LO. 6-0600

Shoe Repair

ROY'S SHOE SERVICE
1663 W. North Ave.
Better Shoe Repairing

Home Repairs

HOME REPAIRS OF ALL KINDS
Painting, Plastering and Stucoing. No jobs too small. Guaranteed satisfaction. Free estimate. Call anytime.
LA. 3-7121 or LO. 6-0687

Druggists

SHPRITZ PHARMACY
North and Linden Avenues
"Prescription Specialists"
"Free and Speedy Delivery Service
any time, any place"
Phone: LA. 3-3838
RUDIE'S PHARMACY
Fast Free Delivery
Cut Rate
We call for and deliver prescriptions, ice cold beer, wines and liquors.
3168 W. North Ave.

Radio & TV Service

SAM'S BARGAIN SPOT
931 W. North Ave.
TV Sales and Service
Call MA. 2-0359
Cash and Credit
Free Pick-up and Delivery

Call Mrs. Baker for classified advertising bargains.
MU. 5-6015

Store For Rent 18

STORE FOR RENT—Good for any business. Call after 4. LL. 2-3567.
STORE—Corner Harlem and Calhoun. Suitable any business. Successful location for 50 years. Available May 1st. Call MU. 5-6313 or MO. 4-3512.
STORE FOR RENT—Poplar Grove and Baker. Suitable for grocery, confectionery, beauty parlor, etc. Phone, LE. 5-4843 or SO. 4-3674.
2300 LAURETTA AVENUE—Basement store. Good for any business. Call FO. 7-6885.
619 MADISON AVENUE—Store front, 3 rooms and bath in rear. Gas, electricity. MO. 4-1076—GI. 5-8554.

STORE FOR RENT
1220 E. MONUMENT ST.
Suitable for barber shop, beauty parlor or other business.
WILLIAM E. KOONS
10 W. Biddle St.
SA. 7-2356

Business Opportunity 21

MEN'S WEAR — Established 13 years. Being sold due to death of owner. Can be bought with or without property. Call WI. 7-3639; or apply 3118 W. North Avenue.

UNIONS AND FRATERNAL ORGANIZATIONS
THIS IS YOUR BUILDING!
Completely set up with meeting room, large executive offices, banquet halls, kitchens and dance floor.
SALE OR RENT
ALTHEA PELTZ REALTY
MU. 5-0020

For Sale Or Rent 22

DOWNTOWN ROOMING House—14 rooms, 2 baths. Partly furnished. Can be used as a tourist hotel. Rent $275 a month. Call MA. 3-0890-M.

For Rent 22-A

FROZEN CUSTARD Drive-in and Motel. On Pulaski Highway. Operating business. Rent or lease. Phone WI. 7-4373.
BARBER SHOP for rent. 3 chairs. Call VA. 5-1487 or apply 2711 Pennsylvania Avenue.

Licensed Employm't Agencies 23

NEW YORK JOBS
Available for Women
$150-$200 per month
We Pay Travel Expenses
S. and R. Employment Service
1231 E. PRESTON ST.
VE. 7-7411

SELECTED DOMESTIC SERVICE and NURSES REGISTRY
Domestic - Public and Nursing Jobs Available.
Male and Female
Good references and neat appearance required.
Top Salaries.
220 N. LIBERTY ST.
LE. 9-3007 - 3008

New Location
BILLIE'S EMPLOYMENT SERVICE
2356 McCULLOH ST.
Call LA. 3-1085
Or come in and register for any type of job.

EXCELLENT POSITIONS NOW FOR NEW YORK
Domestic work, own room and bath. Salary
$140.00 to $200.00
Per month Positions Available Now.
AMERICAN Employment Agency
1354 W. NORTH AVE.
LA. 3-8800

Licensed Employm't Agencies 23

A-P
Licensed
Employment Agency
Our New Location At
1659 W. NORTH AVE.
Selected Colored Help
Male & Female
Public Work—Resorts—Day & Week Domestic Workers, Part Time Students—Baby Sitters —Practical Nurses and Nurses' Aides.
Maids Live In
Cook — General Housework with reference
Call MA. 3-7354

HELP WANTED WITH REFERENCES
GENERAL WORKERS
(5 days—No Sunday)
DAY WORKERS
(General — House cleaning and Laundress)
CHILD'S NURSE
CHAUFFER-BUTLER (1 person. Good wages. Reasonable hours.)
LIVE-IN JOBS
LOCAL—GOOD WAGES
Out of Town Jobs. (Private. Good working conditions and good wages. for Summer.)
Parsons & Parsons
Professional and Domestic Agency.
1825 MARYLAND AVE.
NEAR NORTH AVENUE
LE. 9-7052 LE. 9-1509

Help Wanted, Female 24

AVON has openings for sales representatives. Our cosmetics and toiletries are easy to sell during spare hours. Employed women considered.—Call MU. 5-4658 or HO. 7-3284.
BARMAID WANTED — Neat, experienced. New Lounge. Apply 1219 E. Chase Street.
CANVASSER — Part time. Uncle Ben's—Apply 1201 N. Broadway.
GENERAL HOUSEKEEPER — Plain cooking. 5 days. One night. References required. RO. 4-3033.
LADY WANTED — for general housework. Saturday only. WI. 4-4777.
MAID—Good cleaner. Plain cooking. 4 days until after dinner. References necessary. $30.00 and fare. MO. 4-0835.
MAID—who can cook. To live in—one-family home. Must have references, $40.00 per week. HU. 8-5485.
WANTED—Experienced beautician with manager's license. Call Linthicum 978.

HOUSEWIVES—MOTHERS
"FAMOUS CORNET BRANDS"
Home work, no selling. No canvassing, fill our customers' orders. Earn $47.50 week' Spare time. Genuine Hosiery, Slip satin, Blouses, etc. We deliver. No deposit.
Phone: Saratoga 7-6512

Help Wanted—Male 25

WANTED two experienced hotel waiters, no drinkers. Good position. Fare paid one way when you arrive. Apply Christie Restaurant, 351 Thames Street, Newport, Rhode Island. Phone 3918. Ask for Mr. Christie.

OPPORTUNITY KNOCKS
20 MEN NEEDED
WE OFFER YOU
1. STEADY WORK
2. SECURITY
3. ADVANCEMENT
4. HIGH EARNINGS
No experience necessary. If you are ambitious, wide awake and would like to be in business for yourself, we offer you the opportunity of a lifetime. Earn $15.00 a day while learning and as much as $30.00 to $45.00 a day after a 7-day training period. Applications will be accepted Saturday morning, only, between the hours of 9 and 11:00 a.m. at
223 E. NORTH AVENUE
1st FLOOR

Help Male, Female 26

UNUSUAL OPPORTUNITY
4 Industrial Insurance Debits—Manage and Build —Earnings Unlimited For Those Willing To Work. Established company.
Apply 407 W. Franklin St.
10 a.m. to 12 noon except Saturdays.

Instructions

PIANO LESSONS — Home visiting male teacher. All music — all ages. FO. 7-6465.
HOGEBOOM'S DRIVING SCHOOL
Learn to drive in your car. $3.50 an hour, my car $4.50 Hour. Permits secured.
For Further Details Call
RI. 7-1317

USE AFRO CLASSIFIED ADS CALL MU. 5-6015

Licensed Employm't Agencies 23

! ATTENTION !
Jobs For New York Now
Excellent Private Family Jobs, Own Room, Liberal Time Off
Salary To Start
$35.00 to $50.00
per week
A. B. C. EMPLOYMENT AGENCY
2730 PENNA. AVE.
LA. 3-2010

A-P
Licensed
Employment Agency
Our New Location At
1659 W. NORTH AVE.
Selected Colored Help
Male & Female
Public Work—Resorts—Day & Week Domestic Workers, Part Time Students—Baby Sitters —Practical Nurses and Nurses' Aides.
Maids Live In
Cook — General Housework with reference
Call MA. 3-7354

HELP WANTED WITH REFERENCES
GENERAL WORKERS
(5 days—No Sunday)
DAY WORKERS
(General — House cleaning and Laundress)
CHILD'S NURSE
CHAUFFER-BUTLER (1 person. Good wages. Reasonable hours.)
LIVE-IN JOBS
LOCAL—GOOD WAGES
Out of Town Jobs. (Private. Good working conditions and good wages. for Summer.)
Parsons & Parsons
Professional and Domestic Agency.
1825 MARYLAND AVE.
NEAR NORTH AVENUE
LE. 9-7052 LE. 9-1509

Help Wanted, Female 24

AVON has openings for sales representatives. Our cosmetics and toiletries are easy to sell during spare hours. Employed women considered.—Call MU. 5-4658 or HO. 7-3284.
BARMAID WANTED — Neat, experienced. New Lounge. Apply 1219 E. Chase Street.
CANVASSER — Part time. Uncle Ben's—Apply 1201 N. Broadway.
GENERAL HOUSEKEEPER — Plain cooking. 5 days. One night. References required. RO. 4-3033.
LADY WANTED — for general housework. Saturday only. WI. 4-4777.
MAID—Good cleaner. Plain cooking. 4 days until after dinner. References necessary. $30.00 and fare. MO. 4-0835.
MAID—who can cook. To live in—one-family home. Must have references, $40.00 per week. HU. 8-5485.
WANTED—Experienced beautician with manager's license. Call Linthicum 978.

HOUSEWIVES—MOTHERS
"FAMOUS CORNET BRANDS"
Home work, no selling. No canvassing, fill our customers' orders. Earn $47.50 week' Spare time. Genuine Hosiery, Slip satin, Blouses, etc. We deliver. No deposit.
Phone: Saratoga 7-6512

Help Wanted—Male 25

WANTED two experienced hotel waiters, no drinkers. Good position. Fare paid one way when you arrive. Apply Christie Restaurant, 351 Thames Street, Newport, Rhode Island. Phone 3918. Ask for Mr. Christie.

OPPORTUNITY KNOCKS
20 MEN NEEDED
WE OFFER YOU
1. STEADY WORK
2. SECURITY
3. ADVANCEMENT
4. HIGH EARNINGS
No experience necessary. If you are ambitious, wide awake and would like to be in business for yourself, we offer you the opportunity of a lifetime. Earn $15.00 a day while learning and as much as $30.00 to $45.00 a day after a 7-day training period. Applications will be accepted Saturday morning, only, between the hours of 9 and 11:00 a.m. at
223 E. NORTH AVENUE
1st FLOOR

Help Male, Female 26

UNUSUAL OPPORTUNITY
4 Industrial Insurance Debits—Manage and Build —Earnings Unlimited For Those Willing To Work. Established company.
Apply 407 W. Franklin St.
10 a.m. to 12 noon except Saturdays.

Instructions

PIANO LESSONS — Home visiting male teacher. All music — all ages. FO. 7-6465.
HOGEBOOM'S DRIVING SCHOOL
Learn to drive in your car. $3.50 an hour, my car $4.50 Hour. Permits secured.
For Further Details Call
RI. 7-1317

USE AFRO CLASSIFIED ADS CALL MU. 5-6015

Instruct'n, Male, Female

MEN - WOMEN MARRIED or SINGLE (18 to 50)
To Get A Steadier
U.S. Government Job
Quicker & Easier — See LINCOLN SERVICE Ad. Page 2

Child Care 29

WILL CARE for child while mother works. Cherry Hill section. Call CU. 7-2487.
WILL CARE for one child in my home while mother works. Call LA. 3-3242.
WILL TAKE care of child by the day. Homelike atmosphere. Near school. 1956 W. Mulberry Street.
WILL CARE for girl child by the day. Call WI. 7-1582.

For Sale—Furniture 32

3 PCS. SECTIONAL SUITE, $45.00. Large mirror, $18.00. Apply between 7 and 10 p.m. Friday and Saturday evening; all day Sunday; until 6 p.m.—1753 Bluefield Street, Apartment No. 1.
3 BEDROOM SUITES—One dining room suite; Good condition; Call LA. 3-8295.
SALE OF UPRIGHT USED PIANOS — $49
Terms $1 Per Week
READY TO PLAY
Mr. George
Open Til 8 P.M.
DELIVERED FREE
716 W. Baltimore MU. 5-2069

For Sale—Misc. 32a

CROSLEY SHELVADORE REFRIGERATOR and Westinghouse automatic washer. LA. 3-2387.
LIVING ROOM CHAIRS, floor lamps and tables. 2 gas stoves, heater. LA. 3-8609 or MA. 3-4496.
WINDOW SHADES—extra wide: 36c. Crestone, rayon material: 39c yard. Work shirts—50c. Children's shoes—$1.00. All new. LE. 2-5711.

Sewing Machine Repairs
SEWING MACHINE
ALL MAKES REPAIRED
We Will Electrify Your Sewing Machine at a Reasonable Cost.
OILED & REGULATED $3.00 Service Charge
Mr. Alexander - ROgers 4-2161

TV & Radio Repairs 34a

TV SERVICE
Free Estimates
Tubes Tested Free of Charge
City Wide Service
Open Daily & Sunday 9 to 8.
TOM & JERRY
930 W. NORTH AVE.
Cor. Eutaw Pl.
MA. 3-5590

Mortgage Loans 35

FIRST AND SECOND MORTGAGES
FEDERAL PLAN LOANS
$ 6.60 Per Mo. Pays on $1,000
$13.20 Per Mo. Pays on $2,000
$26.40 Per Mo. Pays on $4,000
MR. MERRILL
1118 COURT SQUARE BLDG.
MU. 5-4430 Eve. & Sun. MO. 4-1388

$500 TO $100,000 TO LEND
1ST, 2ND AND 3RD MTGES.
$500 repay $3.03 per month
$1,000 repay $6.05 per month
$2,000 repay $12.12 per month
$4,000 repay $24.24 per month
Reduce your monthly mortgage payments. At the same time, get additional money for home repairs, small loans and other bills.
QUICK SERVICE
STRICTLY CONFIDENTIAL
MAJOR REALTY SERVICE
110 E. Lexington Street
MUlberry 5-4284
Eves. & Sundays—ROgers 4-1858

Mov.-Haul-Truck-etc. 36

MORTON'S
MODERN MOVERS
2466 DRUID HILL AVE.
NO LOAD TOO SMALL OR TOO LARGE.
LA. 3-7759

Day Phone MA. 3-7261
NIGHT PHONE
LO. 6-4166 — 5 P.M. TO 8 A.M.
W. M. DUNHAM
MOVING HAULING
CUT-RATE PRICES
1947 PENNSYLVANIA AVE

Personals

I WILL NOT be responsible for any debts unless contracted by me. (Formerly of 1918 W. Fayette Street). Mahlon Lancaster, 1165 Myrtle Avenue.
WE'RE being followed. Dodo and Pro.
SHOW: 9 - Blue three times at [illegible] Meet back up.
"HIGH POCKETS"
"PHYL" . . . Check bag at station Friday during day; then send telegram saying you must leave immediately as it will arrive in time for you to get the 8:33. I'll board it in Washington.
"LOVER."
MRS. D. . . . If you will be in the vicinity of my house Saturday night around 9 I think you'll see something of interest.
G.I.P.

Share The Ride

RIDE WANTED—from 2300 block Druid Hill Avenue to 6100 block Park Heights Avenue. Leaving 7:30 a.m. Returning 7:30 p.m. Call MA. 3-0284.

Land For Sale 43

LOT FOR SALE—One acre. New foundation. 305 Elkridge Landing Road, Linthicum Heights, Maryland. Apply to above address.
LOT FOR SALE
1 ASHBURTON
3222 Catalina Avenue between Hilton and Longwood. 50x130. Backing on lovely Lake Ashburton.
Melvyn Goldman, Inc.
MO. 4-8795

Land For Sale 43

MONTEBELLO TERRACE
2 joining lots in Morgan Park 50 x 150. Will finance.
PARHAM REALTY CO.
1917 W. NORTH AVE.
LA. 3-9703, Day LA. 3-9053, Eves.

Real Estate Wanted

G.I.'S ATTENTION — Cash for your house within 24 hours. FO. 7-3066.

Real Estate For Sale 44

LIBERTY HEIGHTS SECTION—3-story, 4 bedroom house. Newly renovated. Excellent condition. No agents. FO. 7-2525 or MO. 4-3650, ask for Mrs. Baker.
2301 E. PRESTON STREET—Beautiful, immaculate, corner home for professional man. Now is a time to act. Oldine Realty Company—HA. 6-2776.
$25 DOWN—S P E C I A L. 1639 Barnes Street. Call Mr. George, BE. 5-8882.
6-ROOM DUPLEX, 2 baths. Unit kitchen, automatic gas heat and hot water, 2 porches. Tiled kitchen and floors. $11,500. WI. 7-4992.
1303 N. ELLWOOD AVENUE—Beautiful 2 complete apartments. Basement kitchen and dining room. Porch front. Oil heat. Sacrifice. OR. 5-7595.
388 S. CHASE STREET—2 apartment home. Porch front. 6 rooms with hardwood floors, plus 3-room club basement. Private party. PE. 2-2844.
RADNOR AVENUE — Corner house, 8 rooms, tile bath, clothes room and extra Rub. Aluminum storm windows and doors, venetian shades and summer-winter rugs. $3,000 down. By appointment only. CH. 3-0335.
INVESTORS — 2031 Christian Street. 2-story houses, 12 private apartments. Separate gas and electric meters. Income $100 a month. Call LE. 9-0303.

VETERANS
Only $195 Down

2609 BERYL AVE.—Club cellar, 2 complete apts.
2803 E. CHASE ST.—Stone porch, 8 rms. and bath.
2810 E. CHASE ST.—Stone porch, storm doors and windows.
1027 KENWOOD AVE.—Duplex with tile baths and separate entrances, porch front.
623 RADNOR AVE.—7 rms. and bath, modern home, unit kitchen, tile bath, hardwood floors.
714 RICHWOOD AVE.—6 rms. and bath.
NON-VETS—SMALL DOWN PAYMENTS
KAY REALTY CO.
739 N. CENTRAL AVE. BR. 6-5311
Evenings and Sundays TU. 9-5939

GOOD HOMES—LOW DOWN PAYMENT
WEST BALTIMORE. Near Monroe and Wilkens Ave.—$500—$500 down. $60.00 monthly. 6 rooms. New gas fire heating plant, stone windows. Porch-stone front. Nice condition.
2803 ELSINORE AVE.—Semi-bungalow. Lot 38x140. Nice shade trees. 6 rooms and bath on first floor. Very large living room with fireplace. 3 bedrooms, nice bath, large dining room, large kitchen with unit dishwasher & stove. Large room and hall on second floor, space for 3 additional bedrooms & bath. Full basement with flush and hot water oil heat. Slate roof. Two blks. to trans. and Garrison Blvd. $12,500. G.R. Bet. Call WI. 5-5305.
The country is ideal for rearing a family. 2 acres with new modern cottage. Waterloo Rd., Howard County. 8 large rooms (5 bedrooms), nice basement with good heating plant. Very modern kitchen, beautiful hardwood floors, storm windows and doors, large front and side porch. Finkees F.H.A. or G.I. Mr. Bobbitt. WI. 5-5305.
16 Acres $900 an acre. Washington Blvd. near Harwood Park. Good for development. 209 ft. commercial frontage on Blvd. 209 ft. deep; stream in back. Also ideal as entertainment park, picnic ground or swimming pool. Mr. Bobbitt. WI. 5-5305.
$8,500—3813 WALBROOK AVE.—Semi-Detached. Nice for large family or apartment: 3 story, 8 rooms, bath, running water in large 2nd floor bedroom, full basement, hot water oil heat. 3-car garage, large lot with flowers and fruit trees. G.R. $60.00. M. Cissel. WI. 5-2300.
CATONSVILLE LOT $500.00. 40 x 120 feet. Build a home of your choice.
$7,950—EDMONDSON NEAR FREMONT—3 story, 8 rooms and bath, full basement, hot water oil heat. Ideal for large family or someone who would like to rent rooms. 4 rooms rented owner occupy the remaining portion of home rent free. Good financing. Ideal set-up for investors or speculators. GR. $60.00. Mr. Cissel. WI. 5-2037.
$9,950—443 E. 20th STREET—7 rooms, bath, brick group, full basement, H.W. oil heat. Mr. Cissel. WI. 5-2037.
NEW LISTING—Baltimore Street. 7 rooms, 2 baths, 2 apartments, H.W. oil heat, flush in-basement. Mr. Cissel. WI. 5-2037.
BOBBITT REALTY, REALTORS—WI. 5-5200

$50 DOWN & UP

300 Blk. E. 21st STREET—TWO COMPLETE APARTMENTS: Three story, brick, 1st apt.—Three rooms (One as kitchen) and bath. 2nd apt.—Three rooms (One as kitchen) and bath. 3rd flr.—Two rooms (One room has a sink) Hot water heat. A Dream Home, $50.00.
600 Blk. E. EAGLER STREET—Porch front, three story, buff brick, eight rooms and two baths, hot water oil heat, summer and winter hookup, an attractive and decorative porch awning, not much see it, $100.00.
1600 Blk. CLIFTVIEW AVE.—Clifton Park, porch front, 6 rooms and bath, automatic gas heat. $190 down.
728 POPLAR GROVE ST.—3 story, porch front. Ideal location for store which is located on street level. Excellent opportunity for beauty shop, dress shop, barber, doctor or dentist offices. Only small down payment required. $490 down.
2000 Blk. CLIFTWOOD AVENUE — CLIFTON PARK: Porch front, two story, six rooms, unitized kitchen and bath, automatic oil heat, congo tile bathroom, screens, window shades, storm doors and windows, linoleum, etc. A doll house, $190.00.
2800 Blk. W. LANVALE ST.—Porch front, two story, six rooms and modern bath, automatic gas heat. This home is in very good condition to show and has been recently renovated throughout. $190.00.
1000 Blk. N. BROADWAY — EXCLUSIVE THREE APARTMENT HOME: Close to Hopkins and Sinai Hospitals. Each apartment has three rooms, modern kitchen and tile bath, hardwood floors throughout, automatic hot water oil heat, automatic hot water heater. Very nice CLUBROOM. $490.000.
VIOLENT PINSON
CALL TO SHOW — DAY OR NIGHT
MO. 4-8795

CLASSIFIED ADS - Smallest Investment . . . Largest Return

Real Estate For Sale 44

3400 BLK. POWHATAN AVE.—(Walbrook Junction, near Lake Ashburton) Completely detached frame 10 room home. 2 modern tile baths with powder room, extra flush in basement, painted interior with indirect lighting system, parquet hardwood floors and wall to wall carpeting, complete unit kitchen, garage, hot water oil heat, summer and winter hookup, spacious side lawns and shrubbery. Beautifully decorated with many extras. Lot size 98' x 129'. Owner will accept a reasonable offer. Sharply reduced.
PARHAM REALTY CO.
1917 W. NORTH AVE.
LA. 3-9703, Day LA. 3-9053, Eves.

BUY A NEW HOME
For Less Than Most Older Houses!
RALEIGH ROAD HOMES
Only 20 Minutes From The City
Morris Hill Section of Anne Arundel County
Where Your Family Can Enjoy Suburban Living
In One of These Modern Bungalows
• Unit kitchen • Large Lot
• Oil Heat • Tile Bath • Expandable Attic
ALL BRAND NEW
ONLY **$73.50** MONTHLY
Inspection daily till 8 p.m. Special Agent on premises Sat. and Sun. 1:30 to 5 p.m. to show you how you can buy one of these homes.
DIRECTIONS: Hanover St. to Brooklyn; cut Gov. Ritchie Highway to First Traffic Light past Cedar Hill Cemetery, left will be Cherry Lane. Look for signs—RALEIGH RD. HOMES to the left.
THE BELLE GROVE CORP.
CU. 7-1346 or Eves. MO. 4-5687

OPEN HOUSE SUNDAY, 2-6 P.M.
Bring the entire family—and take a look into your future!

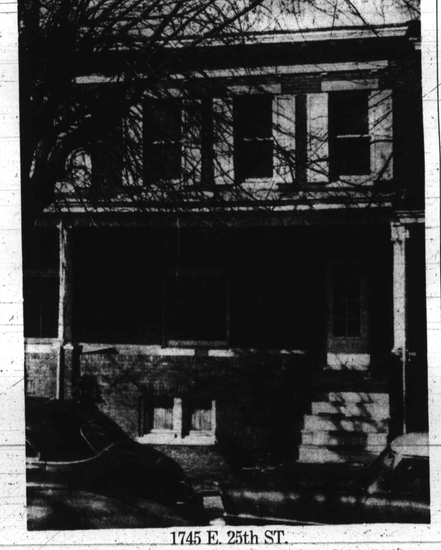

1745 E. 25th ST.
2 complete apartments. Renovated like new throughout. Rich buff brick. 6 large, daylight rooms, baths, plus extra room in basement. 1956 G.E. kitchen included. Double garage.
1667 CLIFTVIEW AVE.
Handsome all-brick porch-front home with 8 rooms, automatic hot water and 1956 G.E. kitchen. Near Clifton Park's outstanding recreational facilities. Turn right at 2300 block Harford Ave.

NEW 1956 KITCHEN INCLUDED FREE IN BOTH THESE HOMES!
Everyone of these Goldseker homes includes GE Automatic Washer or GE Refrigerator plus GE Cabinet Sink and GE Wall Cabinets
$150 DOWN MOVES YOU IN! PAY BALANCE LIKE RENT!
You don't have to be a G.I.
No Cash Required When You Trade In Your Old Home
M. GOLDSEKER, REALTORS
218-226 WEST FRANKLIN ST. Phone MUlberry 5-3377

Real Estate For Sale 44

SUBURBAN PROPERTY
Near Philadelphia Rd. 5-room Bungalow with very large lot, heating system, cabinet sink, artesian well with inside running water, electric, and has possibilities for enlarging. Only $4,000 in Fee for this lovely house and ground.
MRS. BERNICE MOORE
WI. 5-6296

VETS $95 DOWN AND UP
Payments $9 to $17 Week
IMMEDIATE POSSESSION
BARTLETT AVE.—654 Vacant, porch front, 6 rooms, bath, oil heat. $16 week.
KENNEDY AVE.—1909 6 rooms oil heat. $14 week Eves. HU. 6-6053.
MONTFORD AVE. — 1227
6 rooms, oil heat. Bath. $14 week. Eves. LO. 6-2158.
MIDWOOD AVE.—4911 Cottage, 6 rooms, oil heat $17 week. Eves. HO. 8-7819.
NORTH AVE. — 415 E. Vacant, 6 rooms, oil heat. $14 week. Eves. HO. 7-7819.
OLIVER ST.—2621 6 rooms, oil heat. $13 week. Eves. HU. 6-6053.
CIRCLE REALTY CORP.
WI. 5-2800

Real Estate For Sale 44

FOR SALE BY OWNER
IMMEDIATE POSSESSION
Beautiful porch front home in Northwest Baltimore. 6 rooms and bath.
PHONE WI. 7-4387

Real Estate For Sale 44

VETERANS or NON-VETERANS
DUKELAND ST. 2310—Newly built corner brick, porch frt., 3 bedrooms, tile bath, unit kitchen, hdwd. flrs., Venetian blinds, storm windows & doors, anchor fence. Call Mr. Osher, Eves. and weekends, WI. 4-1920.
2431 LINDEN AVE.—Ultra modern duplex double porch front 2 complete apts., 3 bedrooms each. Ask for Mr. Sideman.
2000 BLK. BROOKFIELD AVE.—3 sty., 3 complete apartments. Call Mr. Aron, Eves. and Sun. LI. 2-2421.
2000 KENNEDY AVE.—6 rms. porch frt. brick garage. Mr. Osher. Eves and weekends, WI. 4-1920.
934 ROSEDALE ST.—2 sty. 2 complete apts. partial club basement. Call Mr. Osher. Eves. and weekends, WI. 4-1920.
2918 POPLAR TERRACE — Porch frt. bungalow, 6 large rooms, wide back yard, h.w. oil heat. Call Mr. Osher. Eves. and weekends, WI. 4-1920.
3400 BLK. PIEDMONT AVE.—Forest Park. Brick duplex, oil heat. Let 2nd fl. income pay for your home. Call Mr. Aron. Eves. & Suns.