Ceremony in Concord Church unites Miss James Mr. Clark,

Miss Erselle James became the bride of James Clark in a ceremony performed by the Rev. J. M. Raynor in Concord Baptist Church, here, recently.

The bride is the daughter of Mrs. Mae James Finch and Mr. and Mrs. Leon Clark of Ellisville, Ga.

Given in marriage by her uncle, John W. Foster, Miss James wore a gown of imported white lace and taffeta. Her fingertip-length veil was of illusion and was held by a tiara of lace trimmed with seed pearls. She carried a colonial bouquet of white lillies, sweet peas and roses.

* * *

MISS DELORES TALLEY was maid of honor. Her gown was of yellow lace over taffeta, and was worn with a matching cap. She carried a bouquet of white carnations and roses.

Bridesmaids were Miss Patricia M James, sister of the bride; Miss Winifred Peyton, Miss Shirley Taylor and Miss Mary Moseley. They wore pastel gowns with matching coiffeur bands and carried bouquets of white carnations, pink roses and Dutch Iris.

Belinda Wiley, flower girl, was attired in white organdy. She carried a basket of red roses. Reggie Tillery was ring bearer.

* * *

MR. CLARK had as best man, Frank Brutton. Ushers were Walter Clark, brother of the bridegroom; Charles Chisholm, Simuel Talley III and Willie Allen.

Upon their return from a wedding trip to Florida, Mr. and Mrs. Clark will be at home at 1229 Oakhurst Place.

MODERNETTES— The charity club was entertained by Mrs. Armanda Roberts of 1520 Moreland Avenue, Saturday.

Miss Martha Green, of 1213 N. Fulton Ave., will be hostess at the next meeting. The group has planned a bus trip for June. Mrs. Essie Mae Snead is president.

Night Phone PE. 2-0276
PARKWAY FLORIST SHOP
Phone Ar. Bolton, Free.
Flowers For Any Occasion
GREETING CARDS
916 N. Broadway
Baltimore 5, Md.

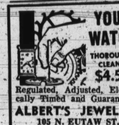

YOUR WATCH THOROUGHLY CLEANED $4.50
Regulated, Adjusted, Electrically Timed and Guaranteed.
ALBERT'S JEWELERS
105 N. EUTAW ST.
$2.95 LADIES' & MEN'S INC STRETCH BANDS INC STRAPS .....59¢

Dress Up Your Home For Spring
WINDOW SHADES
Complete line of decorated fabrics including pastel colors.
VENETIAN BLINDS
Finest flexible steel and aluminum.
VENETIAN BLIND REPAIRS
Retaping-Re-Cording-Refinishing. Most Reasonable Prices in Town.
FREE ESTIMATES
National Shade Co.
Manufacturers of Quality Venetian Blinds and Window Shades
1717 HARFORD AVE.
MUlberry 5-2044-5

CAMP OAK HILL
INTERRACIAL
A Private Camp For Girls
9 to 16
R. D. 1, Nottingham, Pa.
Lancaster County
Member:
Private Camping Association
American Camping Association
National Riflle Association
RIDING
ARTS AND CRAFTS
VOLLEY BALL
SOLFEIRE
SKATING
SWIMMING
BOATING
TENNIS
ARCHERY
BASKETBALL
DRAMATICS
Directors and Owners
IRENE HALL WALTER
WILLIAM F. WALTER M.D.
HARRIET V. WALTER R.N.
MARGARET V. RICHARDSON, P. H. D.
1822 Montrose St., Phila. 46
PE. 5-2363
Nottingham, Pa. RD 1,
Kirkwood 71 R 4

PARKERS offers this Twin Lamp set FREE with these 5-Pc. Custom Living Room Sets
FREE
FREE
OVER 50 SUITES - ALL COLORS - ALL MODELS $99

5 PC.
KITCHEN SET $29.95
5 Pieces — Beautiful Modern Chrome Sets With Formica Tops.

New Deluxe WELBILT
GAS RANGES
See the Big Bulbide Rotisserie that roasts and broils meats (our of this world flavor). Barbecues automatically too! Yes, a large baking oven at NO EXTRA COST TO YOU! Every Meal Will Be A Delicious Feast! Trade in Your Old Stove NOW For A Big Allowance.
FREE
Goetze's HAM and complete set of DISHES
FREE
FREE

Looking for CREDIT?? We're Looking for YOU. Come in! Get CREDIT!
PARKER'S, INC.
407-09 N. PACA ST.
SA. 7-6192
EASY CREDIT for everyone at PARKER'S

MR. AND MRS. JAMES CLARK

Glen Burnie Echoes

By CHARLOTTE W. DOWNIE

The Jes-A-Mer Club of Glen Burnie sponsored a bus trip to the Franciscan Monastery in Washington, Sunday.

Mrs. Rosa Williams and Mrs. Beatrice Nicholson were in charge of the trip.

Among those visiting the Monastary were: Mesdames and Messrs. William Dotson, Henry Gibson, Lawson Lewis, John Gross, the Rev. and Mrs. Solden Nicholson, Mesdames Maude McDonald, Rosa Williams, Beatrice Nicholson, Iantha Williams, Gussie Taylor, Charlotte Downie, Edith Marshall; Misses Bertha Johnson and Sheila Carter;

Also, Benjamin Keene, Leroy Nicholson, James Marshall, and Larry Bessicks.

Proceeds from the trip will be used to help erect a new Masonic Temple on Furnace Branch Rd.

* * *

THE GAY TEENS met at the home of Miss Mabel Roberts on Furnace Branch Rd. last Sunday.

Plans were discussed for a visit to the Winterode Building at Crownsville. Miss Diana Brooks is president.

Mrs. Cynthia Smith of Queenstown, Md., will sponsor a benefit chicken supper on Saturday April 28 for the proposed Glen Burnie Masonic Temple.

Mrs. Arthur Hickman of Snow Hill, Md., was a weekend visitor at the home of Mrs. Beatrice Sommerville and her brother Walter Harris last week.

* * *

A COUNTY-WIDE PTA meeting was held recently at Pumphrey Elementary School.

A special feature of the meeting was a "Baby Rally" in which all schools in the county participated.

Winners were: Bates High, $114.81; Ralph Bunche School, $82; and Pumphrey, $81; Brinton, Harmon and Stanton, $75 each.

A total of $984.39 was raised from the affair.

Delegates elected to attend the State Convention were Mrs. Julia Carter and Mr. Thompson.

A program committee was also elected with Mrs. Sara Crawford as chairman. Members are Walter Mills, the Rev. Mr. Davis, Mrs. Lula Hardesty, Mrs. Warren, Thomas Brown and Mr. Bryant.

Miss Ann Patterson opened a new beauty shoppe in Glen Burnie recently.

* * *

THE CHORUS of the Blind Association of Maryland appeared in a musical concert last Sunday.

The affair was sponsored by the senior choir of Canaan Baptist Church.

Mrs. Veronica Price of Marley Nieck, Md., was chairman and A. May Hunter, director. The Rev. H. E. Fews is pastor at Canaan.

The Furnace Branch Improvement Association held its monthly meeting Monday.

Plans were made for a May meeting at which time Douglass Roberts will present a guest speaker who will explain: "What Social Seecurity means to Us."

* * *

AMONG THOSE attending the meeting were: Mesdames Odessa Flemings, Sara Crawford, Aline Brooks, Jean Gaither, Naomi Brown, Dorothy Matthews, Charlotte W. Downie.

Also Mr. Roberts, Theodore Kess, Maxie Brooks, William Dotson and William McDowell. George Crawford is president.

A musical program was sponsored by Mrs. Felicia B. Adams at Metropolitan Methodist Church in Queenstown, Md. recently.

Mrs. E. A. Hayes accompanied her at the piano. A number of church choirs participated in the program. The Rev. James Adams is pastor.

Among the delegates attending a conversation week meeting at the University of Maryland, were Misses Audrey Williams, Barbara Jones, Ann Jones, Hilda Williams and Rosaine Kess.

The Rev. and Mrs. James L. Nicholson were recent visitors at the home of the Rev. and Mrs. Solden Nicholson on Furnace Branch Rd.

The Rev. Solden Nicholson is improving after a recent illness.

Mrs. Mattie Gardner of Furnace Branch Rd. is ill at her home.

Clubs

TOWN AND COUNTRY — The Guild was entertained by Mrs. Moses Coleman, 2527 W. Lafayette Ave., Friday evening.

Mr. and Mrs. Coleman celebrated the 31st anniversary of their marriage on the same date, and were presented a luncheon set by the club.

Mrs. Martha Diamond presided at the business session. Later the hostess served dinner.

Special guests were Mrs. Fred Dorsey, Mrs. Sallie Butler and Mrs. Elizabeth Dean.

Members attending were: Mesdames Diamond, Dora Datcher, Fannie Morsell, Dorothy Wiggins, Lelia Ogle, Fannie Hooper, Carolyn Barnes, Esther Thompson, Estelle Coleman; Mesdames Ruther Bradsher, Mamie Williams, Helen Brown, Estelle Williams, Mary C. Mason, Rita Jordan, Alice Wiggins, Millie Jetkins, Versie Raines and Minnie Holmes.

Miss Jeanne F. Mello becomes bride of Wade H. Taylor, Jr.

The St. Francis Xavier Catholic Church was the setting for nuptial vows of Miss Jeanne F. Mello and Wade H. Taylor Jr. in Baltimore on Saturday afternoon at 3:30.

The ceremony was performed by Father Offer S.S.J., assisted by 13 priests, who gave their highest blessings.

Th bride is the daughter of Mr. and Mrs. Manuel Mello and Mr. Taylor is the son of the late Wade H. Taylor Sr. and Mrs. Fannie McNair Taylor.

* * *

GIVEN IN marriage by her father, the bride wore an ankle-length gown of pleated nylon net and lace.

Maid of honor was Miss Dorothy Dickerson of this city who wore a ballerina length dress of green nylon net, with a matching braided cap.

The bridesmaids were Misses Edwina Baker of Philadelphia, who wore pink nylon and net with matching cap, and Lillie Thornton, of this city, who wore torquoise nylon and net with matching cap.

Best man for Mr. Taylor was Joseph Hall. Ushers were McNair Taylor, brother of the bridegroom, Lawrence Mello, brother of the bride, and Edgar Roberts.

Following the ceremony a reception was held at the home of the bride's parents, 1808 E. Lafayette Ave.

* * *

OUT - OF - TOWN guests were Mrs. Harry Evans, New York City; the Rev. Francis J. McVeigh, Philadelphia; Charles C. Jones, Hackensack, N.J.; Oscar S. Hall, Atlanta, Ga.;

Mr. and Mrs. Maurice Carey, Miss Margaret Fuller and Mr. and Mrs. Henry Bryan all of Washington, D.C., and Robert Crawford, Hampton Institute, Va.

Local guests were:

Misses Arnetta Deshields, Audrey McNair, Jerrelle Foster, Mary Holly, Phyllis McNair, Phyllis Taylor;

Misses Janice Taylor, Rita Keets, Artis Buckson, Portia Boston, Evelyn Roberts, Joyce Drummond, Mae Daniels, Alice and Jean Hill.

Mesdames Mamie Diggs, Pearl Leigh, Mary Forbes, Gladys Augustus, Virginia Davis, Nellie Dixon, Mary Edwards, Lucille Parker;

John McNair Sr., Samuel A. White, John Taylor, John Turner, Randolph Taylor, William Dickerson, Clifton Johns, James Dorsey;

Thompkins Weaver, Steven Foster, Kenneth Poulston, William Powell, Kenneth DeShields, Clarence Hawkins, Wilson Thornton; Horace Stokes, Henry Alston, William Purvis, Horace Clark

Mr. and Mrs. Frank Boston, and William Lewis.

★ ★ the Artistic Treat of the Season ★ ★
THE 75-VOICE
MORGAN STATE COLLEGE CHOIR
With J. ORVILLE MOSELEY, Directing
The 56-Piece SYMPHONIC BAND
With R. HAYES STRIDER, Directing
IN THEIR PREMIERE RECITAL
AT THE LYRIC THEATRE
SUNDAY, MAY 6, 5 P.M.
With ★ CAROL BLANTON DIGGS, Pianist
★ RODNEY MERCADO, Violinist
TICKETS $1.00, $2.00, $3.00
NOW ON SALE:
BONNEY CONCERT BUREAU 227 N. Charles St.
Y.M.C.A. Northwest St.
Y.M.C.A. 1619 Druid Hill Ave.
JOHNS HOPKINS UNIVERSITY
TUBMAN HOUSE Morgan State College
VILLAGE STORE Turner Station
CHERRY HILL PHARMACY Cherry Hill Rd.
LOYOLA COLLEGE
BOX SEATS $2.75 — MRS. SARAH DIGGS Truth House, Morgan State College

Youngstown Custom KITCHENS
CONTINENTAL HOME IMPROVEMENTS
FREE ESTIMATES
WITH PHONES MO. 4-7900 WI. 4-3209
LE. 9-7200

NEW "SPOON-SIZE"
NABISCO
NEW "SPOON-SIZE" SHREDDED WHEAT JUNIORS
NABISCO SHREDDED WHEAT JUNIORS
3¢ SALE!
BUY ONE AT REGULAR PRICE
GET 2nd PACKAGE FOR ONLY 3¢!
A New "Spoon-Size" Cereal Treat

Look for that new name NABISCO SHREDDED WHEAT JUNIORS on the box! It tells you that this is a *brand-new* cereal treat. With new small-size biscuits that just fit the spoon. With a new tender texture . . . the toasiest whole wheat taste you've ever known.
DON'T WAIT! NABISCO SHREDDED WHEAT JUNIORS are sure to be *your* family's favorite. Buy them *today* while you can get a second package for only 3¢!

GETTING UP NIGHTS
If worried by "Bladder Weakness" (Getting Up Nights (too frequent, burning or itching sensation) or Burning, Cloudy Urine) caused by Kidney and Bladder Irritations, try CYSTEX (Sis-tex) the confidence pill. A trifle. CYSTEX tablets used in past 35 years have satisfied success. Ask druggist for CYSTEX under satisfaction or money-back guarantee.

KILL RATS QUICKER!
The first nibble of STEARNS' bills in minutes or hours (not days or weeks). Contains HM-75, irresistible rat lure. Doesn't rats seek air, water, and die outside. Used by gov't agencies. Also kills mice, roaches, burrowing animals.
AT DEALERS. ONLY 49¢
STEARNS' ELECTRIC PASTE

Primary victor

RIVIERA BEACH, Fla. — F. Malcolm Cunningham, an attorney, was defeated in a runoff election Tuesday in his bid for a seat on the Town Council.

Mr. Cunningham won the first city primary election with 710 votes. In the runoff, however, he lost to Bruce Caddy, white, by a margin of 1,362 to 952.

Caddy polled only 510 votes in the primary while two other white candidates were eliminated.

Some 856 votes were cast by colored citizens and 1,458 by whites. Mr. Cunningham received 120 white votes and Caddy drew 24 from the colored voters' total.

Exact counting of the Voting by races is possible because the city has separate colored and white precincts.

Soft, Shimmering Hair is so Popular!
MEDICATED APEX SCALP CREAM
This high grade, greaseless cream relieves dry scalp; gives hair the natural oil silky, lustrous look. For tender scalp and finer grade of hair ..... 50¢
APEX NEWS & HAIR CO.
ATLANTIC CITY, NEW JERSEY

TORNADO VICTIMS are removed from debris while rescue workers search wreckage at McDonalds Chapel, Ala., for victims of the storm which raked the farming and mining community near Birmingham. Two bodies were taken from this smashed house, and the search goes on for more.

Tornado Casualties

BIRMINGHAM, Ala.—An unofficial list of the storm casualties including 15 dead, as reported Wednesday follows:

THE DEAD: All from McDonald's Chapel area:

James Willis Jones, 35
Lee Thelma Tucker, 14
John Anderson, about 35
Lorenzo Mae Anderson, 24
Michael Anderson, 2
Mrs. Willie Mae Johnson, 35
Mrs. Claudette Gilmore, 20
Craig Heard, about six months
Larry LaFayette Morton, 4
Miss Morton, 2
Addie Hall, 29
Dolly McNair, 32
Dolly Wayne Pryor, 3
One unidentified girl, about 4

* * *

THE INJURED:

Roberta Adams, McDonalds Chapel, mean injuries.

Jesse Cade, Parktown area, back and hip injuries.

Eugene Carter, no address, treated and dismissed.

Lenora Cook, no address, treated and dismissed.

* * *

MRS. LIZZIE DILLARD, 50, no address. Hip and pelvis injury.

Billie Dixon, 7, no address. Shock.

Cornelie Embry, Rt. 14, leg injury.

Minnie Frazier, no address, treated and dismissed.

Philip Grant, Western section, no address, treated and dismissed.

Emmett Grayson Sr., McDonald's Chapel, minor injuries.

Emmett Grayson Jr., McDonald's Chapel, minor injuries.

Vanessa Grayton, McDonald's Chapel, minor injuries.

Mrs. Olivia Guyton, 31, Parktown area, slight injuries.

Dollie A. Hall, 15, Parktown, slight injuries.

Vivian Harris, Western section, minor injuries.

Annie Matt Heard, Western section, minor injuries.

* * *

IDA MAE HEARD, Western section, broken leg.

Ollie Johnson, 32, Parktown, fractured skull.

Ruby Jones, 5, Stacey Hollow, deep cut on arm.

Eddie King, Western section, minor injuries.

Jim Peterson, 28, Parkston, leg injuries.

Sylvia D. Prayor, Western section, minor injuries.

Margaret Robinson, 31, Parkston, fractured right hip.

* * *

HARVEY ROBINSON, 36, Parkstown, shoulder injury.

James Rucker, Western section, minor injuries.

Jacqueline Spencer, Western section, minor injuries.

Beverly Spencer, 6, McDonald's Chapel, head injuries, condition serious.

Ada B. Spencer, Western section, minor injuries.

* * *

DAVID SUMMERVILLE, Western section, minor injuries.

Ella Ruth Wallace, Parkstown, slight injuries.

Queen Wallace, Parkstown, slight injuries.

Dave Williams, 22, Parkstown, hip and back injuries.

Roberta Williams, 72, injuries unknown.

Mattie Williams, McDonald's Chapel, minor injuries.

Gladys Wilmere, 21, Parkstown, chest, arm and foot injuries.

The Rev. William B. Young, 75, McDonald's Chapel, chest and face cuts.

COMING YOUR WAY!
All the World Champion Brooklyn Dodgers Baseball games
WSID 1010 on your dial ALL DAY GAMES
WITH 1230 on your dial ALL NIGHT GAMES
FIRST 2 MONTHS' SCHEDULE
APRIL
17—Phila. at Brooklyn
19—Phila. at Jersey City
24—Brooklyn at Phila. (N)
26—Brooklyn at N. Y. (N)
27—Phila. at Brooklyn (N)
28—Phila. at Brooklyn
29—Phila at Brooklyn (2)
MAY
2—Brooklyn at Cin. (N)
7—Brooklyn at Milwaukee
8—Brooklyn at Chi.
9—Brooklyn at Chi.
11—N. Y. at Brooklyn (N)
12—N. Y. at Brooklyn
13—N. Y. at Brooklyn
15—St. Louis at Brooklyn
18—Cin. at Brooklyn (N)
19—Cin. at Brooklyn
20—Chi. at Brooklyn (2)
22—Milwaukee at Brooklyn (N)
23—Milwaukee at Brooklyn
24—Brooklyn at Phila. (N)
26—Brooklyn at N. Y.
SPONSORED BY MELODY CLUB WINES

Professionally Proven
* SCIENTIFIC EXAMINATION
The *Penn Optical Service is COMPLETE, embodying the FIVE ALL-IMPORTANT values in eye comfort and visual efficiency - - -
INTELLIGENT CONSULTATION
*SCIENTIFIC EXAMINATION
EXPERT PRESCRIBING
EXPERT FITTING
COURTEOUS SERVICING
Complete Glasses As Low As $10.50
PENN OPTICAL CO.
1525 PENNSYLVANIA AVE. LA. 3-6359
520 N. GAY STREET DI. 2-1414

Baltimore Elks elect Washington

A delegation of Washington Elks attended the monthly meeting of Unity League No. 1 Sunday at Monumental Lodge No. 3, Baltimore.

Election of officers were held at this meeting.

Those elected were:

John C. Catlin of Baltimore, president; Andrew J. Gwathney of Washington, first vice president; Loyal Randolph, Baltimore, second vice president; Willis Jackson, Washington, third vice president;

Chacellor Williams Jr., Washington, recording secretary; Clarence Jones, Baltimore, financial secretary; Jacob King Jr. Washington, treasurer, and Charles Carroll, Lakeland, Md., sergeant at arms.

Others present were John R. Ross, Samuel M. Graham, James W. Hayes, Oscar Allen, Clarence H. Berry William H. Lewis and Willie Lee Jackson, all of Washington.

County Council PTA will hear Barbara on Founder's Day

The Baltimore County Council PTA will hold its Founders Day Program on Sunday, April 22, in the auditorium of Sollers Point High School, Turner Station, at 4 p.m.

Speakers will include Dr. Martin D. Jenkins, president of Morgan State College, and James Llewyllen, president of the Maryland Congress of PTA. A music selection will be provided by Barbara Prestwidge, a recent contestant on a national TV show and the joint winner of $25,000 for her efforts.

Members of the Founder's Day committee include: Miss Josephine O. Young, Mrs. Eliza S. McDaniel, Mrs. Gertrude Cooper, Mrs. Karen Scott, Richard Scott, Miss Shirley Stokes. George B. Gwynn is PTA president.

In every issue of the AFRO some lucky reather's picture is circled. That circle is worth $5 if the person shown brings a clipping of the picture to the AFRO office at 628 N. Eutaw St., before the next issue is published. Your picture may be wroth $5. Read your AFRO. It pays.

Ambulance men save tot

"When we picked him up he wasn't breathing."

A municipal ambulance attendant had just carried tiny one-year-old Lawrence Wilts of 1810 Moreland Ave., into Lutheran Hospital Thursday morning.

The small baby lay crying in the outstretched hands of Attendant Gordon L. Remlein. His mother, in a daze, walked toward the waiting room.

* * *

WALTER J. ROBERTSON, ambulance driver smiled as he explained that during the ambulance ride, Lawrence had begun to breathe again . . . "We used the pneolator and how he crying."

(The pneolator is a resuscitating device which induces breathing.)

He explained that the mother did not know what had happened to the child except, "he was acting funny."

Later in the day, hospital authorities reported the baby had begun choking on a piece of candy. His condition was listed as "fair."

TO ATTEND FORD FORUM

WASHINGTON — H. Naylor Fitzhugh, professor of business administration at Howard University, will represent the school at the second annual Ford Educational Forum in Dearborn, Mich. July 15 - 28.

TV REPAIRS
CREDIT TERMS ARRANGED
BELMAR ELECTRONICS
1713 Pressman MAd. 3-0300

Babies need the best shoes for proper foot development
Poll Parrot
SHOES FOR BOYS AND GIRLS
Whether your baby requires a slender B width or a chubby E, you'll find it in just the right type Poll-Parrot baby shoes at Jacobs — and they will be carefully and properly fitted.
Jacobs SHOE SHOP
2105 Edmondson Ave.
Opposite Bridge Theatre

T-V SERVICE
NO CHARGE
For Checking Set In Your Home.
EASY TERMS.
Guaranteed Work.
Service Anytime.
SPECIAL
Free $1.95 Antenna With Each Set Repaired
CENTRAL TV
1302 E. Baltimore St.
BR. 6-0060

Blue Shield Driving School
Opposite Commissioner of Motor Vehicles
200 E. 22nd STREET BElmont 5-6731
Learn to Drive . . . NOW
the Safe and Easy Modern Way
PROFESSIONAL INSTRUCTIONS

YOU MAY USE OUR CARS FOR YOUR TEST NO MATTER WHERE INSTRUCTION WAS GIVEN.
This summer be able to drive to the beach—to the ball games—drive to your vacation area—be able to go where you want to go—when you want to go.
Free pick-up service. Full dual control, late model cars.
CALL AT ONCE BE. 5-6731
WE WILL TRAIN YOU IMMEDIATELY
We secure your learner's card and we give you notary service.
OPEN 8 A. M. TO 8 P. M.—7 DAYS WEEKLY.

THE NATIONAL SORORITY OF

Phi Delta Kappa

GAMMA CHAPTER

PLAYS SANTA THROUGH THE YEAR TO

THE CHILDREN'S DIVISION OF

CROWNSVILLE STATE HOSPITAL

(WITH $2,645.53 REALIZED FROM 1956 MAMMOTH FASHION EXTRAVAGANZA

Supply Piano Music, Therapy Class and Entertainment

Finance Monthly Birthday Parties at the Hospital

Purchase Supplies for Arts and Crafts in the Classroom

OTHER SERVICES

Transport inmates to and from hospital. Pay for cleaning of inmates personal garments. Visit children in the hospital.

OTHER PURCHASES

Rubber toys for the Pediatric Ward. Civilian clothing for inmates. Cigarettes, candy, etc. for assistants at parties.

THE NATIONAL SORORITY OF PHI DELTA KAPPA PROMOTES

The National Sorority of Phi Delta Kappa is a professional organization of teachers. Its purpose is to promote the highest ideals of the teaching profession. Consequently, child welfare is an important facet of the program.

Hospitalized and deprived children have benefited over the years from the Baltimore Chapter's (Gamma) efforts. Gamma furnished and presently maintains a reading room at Kernan Hospital for crippled children. A public citation was given to Mr. Hungerford for his work with crippled children.

Over the years a needy child has been sent to summer camp. From time to time eyeglasses and clothing have been furnished so that young peop'e could remain in school.

More recently, Gamma took The Children's Division of Crownsville State Hospital as its special interest. Under the chairmanship of sorors Delores C. Hunt and Victorine Q Adams a Mammoth Fashion Extravanganza was sponsored in 1955. From this effort $2,645.53 was realized, every cent of which is earmarked for child welfare at Crownsville.

In addition, Gamma Chapter gives an annual scholarship to the highest ranking student at Coppin State Teachers College and to the high school graduate who ranks highest in the competitive examination given by Gamma. Such scholarships are given wherever chapters of Phi Delta Kappa exist in the interest of recruiting teachers.

On Thursday, June 14, 1956, Gamma Chapter sponsors a Beach Party at Carr's Beach with a view to expanding its "welfare and scholarship" program.