Fast Relief from Discomforts of HEAD COLDS AND BRONCHIAL ASTHMA WITH HAYSMA CAPSULES
Only $1.00
SOLD AT ALL DRUG STORES

Zeta Phi Beta Sorority in annual 'Blue Revue' at Morgan

Gamma chapter of the Zeta Phi Beta Sorority, of which Soror Althea Cornish is advisor, held sway on Saturday with its annual "Blue Revue."

This year the "Blue Revue" took the form of a fantasy in three acts written and directed by Soro Ruth Ceaver. The play was presented to a capacity crowd of Morgan students and Baltimoreans with the overflow remaining standing throughout the performance which was held in Morgan Christian Center.

The first scene opened in a fabulously modernistic Culinary Arts Chamber done up in shades of blue, white and silver. Various hues of blue and silver pots and pans hung on the walls to form an intriguing design.

To the left stood a blue bar decked with a silver bar upon which decanters of brightly colored wines and cordials offered a striking contrast.

In the rear was a long blue and silver sandwich table decorated with a huge jeweled shield that glittered in the light. To the right a blue and silver flower table held flower vases of rare shapes and colors to be filled with flowers.

The theme of the play concerned itself with the King of Sertoria played by Ronald Bradley, who was blue in spirit because he has found and lost a beautiful maiden in an Alice-blue gown.

In the first act, the chef, played by Earl Jones, is relieved of his worries when the first maid played by Beulah Treadwell, suggests by accident a new dish for the King's ball. This calls for a celebration. Here, the Rockettes, Jean Fowlkes, Maxine Wilson, Olivia Harris, Rita Murchinson, Betty Robinson, Sadie Nunnally and Marva Redding . . . sang and dramatized Why Do Fools Fall In Love."

THE SECOND ACT spotlighted a street scene in which a lamp post of silver with a multicolor glass lamp stood in the foreground. To the rear was a flower lady pushing a blue sequin flower cart filled with white flowers.

The flower lady, played by Ruth Bland, was assisted by the flower girl, Vermell Faulk. There is much fun and laughter as the servants rush into the street and find a talent scout looking for talent for the King's Ball. Here, Douglas King, playing the talent scout, hears Sharon Bell sing, "She's Funny That Way," and Marva Redding impersonate Nat King Cole and the Pee Zees, Sonja Reynolds, Juditham Grinage, Joan Carroll, Anesiatia Phillips, Sandra Reynolds, and Patricia Dorsey . . . did the "Forty Year Waltz."

Monroe Cornish sang "Moods" and the Rockettes, in red stripped coats, straw hate and canes did the soft shoe dance.

* * *

A RICHLY DECORATED throne with a jeweled insignia above and silver candelabra on either side flanked by the gayly dressed talent aspirants opened the third act, As Ruth Young played "Moonlight Sonata," "March of the Nobles," a piano duet, the royal procession began. Here, the trumpeter, Carrie Bristow, assisted by the cook, Leon McCarrin, announced the procession.

The procession of ladies in flowing gowns and their escorts was led by Calvin Phillips, the Butler and Joan Carrol, the second maid, followed by the Pee-Zees the Rockettes, and other campus talent. The king entered to fanfare, played by Audrey Cyrus and Kate Cyrus.

Sondra Reynolds was crowned queen of Zeteria, the land of the Blue Revue and the following people performed for their Royal Highnesses, the King and Queen:

Douglas Spencer sang, "Flowers" and "To You My Love." James King was outstanding in a very unique 'Fire Dance.' Joan Fowlkes sang, 'Love is a Many Splendored Thing' while Sharon Bell sang 'Mr. Wonderful.'

James King and Maggie Bristow closed with an interpretive dance, after which the entire cast sang the theme song, 'In My Sweet Little Alice Blue Gown.'

The lighting effects were handled by William Griffin and Edna Murray.

* * *

ASSISTING WITH the production were Sorors Mary Hurtt and Catherine Winslow, advisor-sponsors of the Youth Service Core of the Zeta Phi Beta Sorority; Soror Lillie Ross, sponsor-advisor of the Pee Zees of the Zeta Phi Beta Sorority; Ruth Bland, basileus of Gamma chapter, and Beulah Treadwell, president of the Archonian Club.

CHRISTENING—The Rev. Mr. and Mrs. Reginald J. Daniels and daughter, Freda Antoinette, left; and Mr. and Mrs. George Taliaferro and daughter, Dona Marie, are shown following christening of the babies at Madison Street Presbyterian Church, recently. The Rev. Mr. Daniels, minister of the church, officiated.

Was I Thrilled when they selected me as a model waitress ...says young cafe employee

"The camera close-up test was a success! Thanks to a professional model who told me to use Black and White Vanishing Cream to hold make-up on longer, fresher, camera perfect." Mae Finsky New York, N. Y.

Yes, you can beautify your complexion the same way professional models do with Black and White Vanishing Cream. It's greaseless (can't cause blackheads), actually checks skin oiliness. Your make-up looks fresher, your skin feels softer.

Remove make-up with Black and White Cleansing Cream. Swing style with Black and White Cold Cream. 35¢ each.

BLACK AND WHITE VANISHING CREAM

Save $50 on this new 1956 FRIGIDAIRE

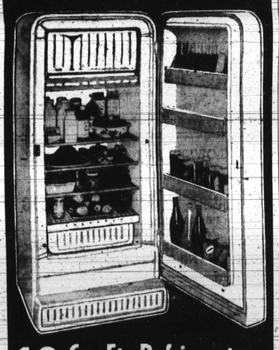

10 Cu. Ft. Refrigerator with Super-Freezer Chest

Not $249.95 — Not $219.95
It's Only $199.95 WITH YOUR OLD REFRIGERATOR

- Full Width Freezer with Chilling Tray
- Four Deep Shelves Recessed in Door
- 4 Shelves . . . Lots of Bottle Space
- Full Width Hydrator with See-In Top
- Easy-to-Clean Porcelain Enamel Inside
- Brand New '56 Styling—5-Yr. Warranty

$5 Delivers!

We Handle Our Own Accounts!
OPEN SATURDAY 9:30 A.M. to 5:30 P.M.
The Exchange
661-665 W. BALTIMORE ST.

Play, contest, style show on New Life's 'Ebony Showcase'

A three-way program, featuring a one-act comedy, a style show and a popularity contest, will make up the annual program of New Life Presbyterian Church, Sunday, April 29.

The program will be under the title "Ebony Showcase."

The play "Don't Tell A Soul," comedy in one act, will feature Mesdames Madie Rucker, Kula Moody, Nancy Bennett, Josephine Flournoy, Sylvia Randall, Margaret Tyler; and Miss Mildred Rawlings, all women of the church.

Representing the participating groups in the contest for Mr. and Mrs. New Life will be Guy Simpson, the Council of Presbyterian Men; Miss Camilla Cooper and Ronald Jenning, the Sunday School; Mrs. Marian Wells, the New Life Guild; Mrs. Earline Rose, the Pathfinders Guild; Donald Johnson, the Westminster Fellowship; and Dudley Randall, ushers.

The third feature of the program will be a fashion extravaganza.

* * *

PRIOR TO THE April 29 date, the Westminster Fellowship is presenting Mrs. Sanoma Nixon, soprano, in a salon recital on Sunday afternoon, April 22, at 5 p.m. at the church.

Mrs. Nixon will present a program of classics, light opera selections, folk songs and spirituals.

The concept is free to the public.

Cherry Hill Notes

By MARJORIE J. WARD

Thomas Edward Noel is ill at his home, 2719 Giles Rd. Mr. Noel is the son of Mr. and Mrs. Thomas Noel.

The Cherry Hill Methodist Church will celebrate its Tenth Anniversary with a series of programs from April 23, through April 27. All services will begin at 8 p.m.

The program will feature on Monday—The Rev. V. T. Key and his choir and congregation under the sponsorship of the ushers and Stewards Auxiliary.

Tuesday—The Rev. Perry M. Tilghman, choir and congregation, sponsored by the Senior Choir.

Wednesday—The Rev. Arthur White, choir and congregation, sponsored by the trustees.

Thursday—The Rev. Edgar W. Ward, choir congregation and visiting guests will participate in a "Cherry Hill Community Night Program."

A banquet sponsored by Mrs. Gladys Tyler and Mrs. Thelma Ross will be held on Friday. The public is invited to attend all services.

* * *

A VARIETY SUPPER will be given by the Cherry Hill Mothers' and Homemakers Club, at 2715 Giles Rd. at the Elks' Home on Friday, April 20. Mrs. Lillie Logan is president of the club. "Mother and Daughter Week" will be observed for the first time at the Cherry Hill Community Center from May 1 to 8. Two special events have been scheduled.

On Tuesday, May 1, at 7 p.m., the first event will be a club conference for women and girls; Church clubs, community clubs, girls clubs, women's clubs, and church schools are invited to send delegates. Reservations are 50 cents per person.

The "Tenth Annual Mother-Daughter May Party" will be held on May 3. Reservations for the "May Party" will be 50 cents and tickets will be limited to 500. The program will feature outstanding Mother - Daughter teams.

The following events have been scheduled at the Cherry Hill Methodist Church. Friday, fourth and last quarterly conference; Sunday, May 6, annual men and May 13, Mrs. Jennie Butler women's day program; Sunday,

NEW HAIR GLORY AS SCALP IS IMPROVED
New Medicated Formula of Advanced Sulfur-8 Works "Miracles" Both Ways

A Magnificent Head of Hair. Sulfur-8 actually brings out soft new hair beauty with deep lustre and longer, healthier, richer appearance. Important experts know why the new medicated Sulfur-8 can do so much to build up the glory of even the most measly parched hair, so that it soon begins to reveal its true, full natural length . . . so silky-smooth and radiantly lovely.

SCALP AWAKENED by new vitalizing stimulation of Sulfur-8, is invigorated to feel more alive and healthy. Works wonders on scalp trouble itching. See how your scalp thrives on Sulfur-8!

NEW SCIENTIFIC MEDICATION, now in Sulfur-8, combats surface germs that often aggravate scalp problems. Only Sulfur-8 has that great secret formula, powered with special scientific sulfur.

HAIR TOO SHORT? When brittle-dry strands keep cracking off, and frizzy split ends make it look even shorter, that new, penetrating sulfur-lanolin formula can help redeem the glory of your hair.

A MARVELOUS DIFFERENCE! Her hair now glows with magnetic new charm, and looks so much softer, silkier and longer, thanks to the beauty action of enriched Sulfur-8, with that new luxury fragrance.

Millions Now Know, something wonderful happens when you give Sulfur-8 Hair and Scalp Conditioner a real chance to work.

S. Baltimore Notes

By GEORGE W. B. HILL

Plans to help secure better jobs, better housing and more school corsising guards in South Baltimore were discussed recently by the Progressive Improvement Association.

Officers of the Association are Mrs. Johnnie Mae Thomposon, president; Mrs. Lillian Moore, vice-president; Mrs. Bertha Johnson, treasurer; and George W. Hill, supervisor.

Mrs. Pecola Gwynn, Mrs. Dorothy Binns, Miss Dorothy Windfield and Miss Clementine Morris are members.

Charles Henry Wallace Sr., a life long resident of Mt. Winans, and a member of Bethany Baptist Church for 58 years, died last week.

Mr. Wallace was a supervisor at the Westport Brick Company. He is survived by his wife, Mrs. Lucy Wallace; eight sons and a daughter. They are: Robert, Charles, Jr., Andrew, the Rev. Richard Wallace, William, Harry David, Fielding, and Mrs. Mamie Williams.

Also, 16 grandchildren, six great grandchildren, and a sister, Mrs. Mamie Edwards.

Services were held at Bethany Baptist Church on Wednesday with the Rev. Clinton Johnson officiating.

* * *

THE BALTIMORE Fellowship Choir presented a "Concert of Choirs" program last week.

The following choirs took part: The Phoenix Choir directed by Mrs. Marie S. Meurer; Schwary Choral, directed by Herman Schwary; the Hadassah Choral directed by Cantor Joseph Rosenfield; and the Morris Queen Choral, and the Baltimore Singers directed by Gerald B. Wilson.

The combined choirs were directed by James Winship Lewis.

Women's Day will be observed at Mt. Winans Methodist Church on Sunday, April 22. The Rev. H. A. Hammond will speak at the 8 p.m. services.

LAUNDRY SPECIAL!
EVERY TUESDAY AND WEDNESDAY HALF PRICE
Pay 35c for 9 lbs. wet wash
We beautifully fluff dry it at 15¢
Soap and bleach to suit
We wash and dry anything washable in 1 hr.
MODERN QUICK SERVICE LAUNDERETTE
(7 Locations) 2501 DRUID HILL AVE. (At Preth) LA. 3-5284
1029 W. MOSHER ST. (At Appleton)

I am in my HARFORD AVE. SHOP, Wednesday of each week
Specializing in Tinting (Color rg)
Imported and American, Haircutting and Styling.

Enroll Now in Blair's Post-Graduate Course (8 weeks)
Teaching all types of Creative Hairstyling and Hair Cutting.
There are many, many women who must have their hair styled by pin curls or permanent waving.

Some unemployed beautitians who finish my course in creative hairstyling can be placed in modern beauty salons on a salary basis.

Since schools, colleges and jobs are being integrated, my advice to all beauticians is to be prepared to take a job in any beauty salon and service any client regardless of type of hair.

BLAIR BEAUTY SALONS
1356 W. NORTH AVE. MA. 3-8512
1607 BALTIMORE AVE. Y. 9-9389

CONSULTATION WITHOUT OBLIGATION!

Clubs

SANS SOUCI — The pinochle club met in the home of Miss Hilda Collins, 2037 McCulloh St., this week.

Prizes went to Mrs. Tillie Vincent, Mrs. Isabelle Jackson and Mrs. Myrtle Brown.

Mrs. Brown will entertain the group at her home, 1735 Appleton St., next week.

FRIENDLY HELPING HAND —The club met at the home of Mrs. Spencer Smith, April 3. The group will celebrate the club's fourth anniversary May 6, at the John Wesley AME Zion Church, Ashland Ave. and Washington St., at 7:30 p.m.

The next meeting will be on May 1, at the home of Mrs. L. L. Bell, 1240 Harford Ave.

YOUNGER LOOKING FRESH SKIN BEAUTY

Doctor's Medicated Cosmetic Cream LIGHTENS, CLEARS, SOFTENS, SMOOTHS
Makes skin look fresh, younger, clearer, more appealing, brightens a too-dark weathered skin. Smoothes away aging roughness. Helps make unsightly externally caused pimples go away faster, contains 10% lanolin.
• 30¢—60¢ at drug, cosmetic counters.
Dr. FRED PALMER'S SKIN WHITENER
Colonel Co. — Box 264 — Atlanta, Ga.

SAFE, NEW, EASY WAY STOPS BED-WETTING
Medical talent discovery called DRY-EASE must stop functional BED-WETTING (enclosed pad) safely or money back. No electrical devices—no rubber sheets, sheets or darn. Ask for DRY-EASE—only $3.00
AT BETTER DRUG STORES EVERYWHERE

Trust your EYES to Barenburg
Best glasses cost less than a nickel a day!
Barenburg OPTICAL SERVICE
The House that Confidence Built:

Main Office: 100 Park Ave.
• 3316 Eastern Ave • 5502 Harford Road
• Glen Burnie: Ritchie Highway & Del. Ave.
For evening appointments call SA. 7-0285 Est. 1918

DISCOUNTS to Labor Unions and Group Organizations

Schulte-United April Showers of Savings
Piece Goods!
PERCALE AND BROADCLOTH
Solid Colors
Just in Time for Summer Sewing

33¢ Yd.
SCHULTE-UNITED
215 W. LEXINGTON STREET
"The Thrifty Store For All The Family"

LES SOUERS — The charity club celebrated the birthday of the business manager, Mrs. Doris Holmes, this week.

The party was in the home of the assistant secretary, Mrs. Ruth A. Johnson, 2006 N. Wolfe St.

From California and Hawaii comes the tropical fruit juice treat.
HAWAIIAN PUNCH.
On your grocer's shelf and in his freezer, too!

YOUNG LOVE—Young ladies love the longer fashion lines—just as flattering as mother wears! Combined here, with a charming "princess" silhouette in this newest summer dress. Added attraction, the button-on collarette for cover come cooler weather. Both sew-easy!

Pattern 4597: Girls' Sizes 6, 8, 10, 12, 14. Size 10 dress takes 3¼ yards 35-inch fabric.

* * *

SEW-MANY ways to wear No. 4837, a smart new style! In printed nylon or seersucker—a housecoat, dress (cinched by the neat belt). In crisp piqueé—a lovely coat to cover summer fashions! Easy, flowing lines—so becoming to the larger figures. Easy sewing too!

Pattern 4837: Women's Sizes 38, 40, 42, 44, 46, 48, 50. Size 36 takes 4 yards 39-inch fabric.

These patterns are easy to use, simple to sew, and tested for fit. THEY HAVE COMPLETE illustrated instructions.

Send Thirty-five cents in coins for each pattern—add 5 cents for each pattern for 1st-class mailing. Send to ANNE ADAMS, care of AFRO-AMERICAN, Pattern Dept., 243 West 17th St., New York 11, N.Y. Print plainly NAME, ADDRESS with ZONE, SIZE and STYLE NUMBER.

PROUD of your baking?

You can stake your baking reputation on SELF-RISING Washington FLOUR
Baking Powder and Salt Already Added
QUICKER MIXING · BETTER BAKING!

OPEN EVERY Friday Night Till 7 P.M.
NORTH AVENUE MARKET
Read's, Murphy's and Clayton's Open Every Night 'Til 9 P.M.

Bobo Newsom Says:
HEY KIDS—
Get Prizes FREE with ESSKAY "KNOTHOLE GANG" COUPONS

Just ask Mother or Dad to be sure to buy ESSKAY Franks, Frozen Chopped Beef Steaks or Baconburgers. Save the "Knothole Gang" Coupons on the package, send them in for valuable prizes free. Dozens of other free prizes in our big Prize Catalog. Ask for one at your Esskay dealer's or write P.O. Box 171, Lancaster, Pa. It's easy and costs you nothing. Just save the coupons, and get the prize you want free. Or if you prefer you can send only 25 coupons with a small amount of cash. Remember, Esskay "Knothole Gang" Coupons are on every package of Esskay Franks, Baconburgers and Chopped Beef Steaks.

Be a meat expert . . . always say
ESSKAY QUALITY

SAVE THE PRIZE COUPONS on Every Package of
ESSKAY FRANKS (1 lb. and ½ lb.)
ESSKAY CHOPPED BEEF STEAKS
ESSKAY 'BACONBURGERS

The Wm. Schluderberg-T. J. Kurdle Co.

Watch ESSKAY "Knothole Gang" with Bobo Newsom
Before every Sunday Oriole Game on Baltimore, York, Salisbury Stations

Cooking Is Fun

By FANNIEJOE REID

To me, there are few things so refreshing as a gelatine dessert this time of the year.

Just out of winter, and a long season of heavy desserts, these light sweets seem to fit, not only into spring menus, but into the very spirit of our meals.

I especially have in mind, this week, a raspberry arentine, which is a fine dessert for a party meal.

This is made with six and a half ounces of gelatin, a can of raspberries, if fresh ones are not available, two cups of boiling water, three tablespoons of sugar, two cups of cold water, two cups of stewed prunes, two teaspoons lemon juice, two cups crushed pineapple, a cup of shredded almonds that have been blanched.

This dessert is very easily made. You simply dissolve the gelatin in the boiling water, then add the sugar and cold water. Chill until the satin mixture begins to thicken and add the fruit and nuts.

Pour into your prettiest parfait glasses and chill until firm. Put a swirl of whipped cream atop.

* * *

I ALSO serve gelatine based recipes with cold plates.

One of my whole favorites contain shredded pineapple and oranges.

Use six and a half ounces of gelatine, two cups of boiling water, two cups cold water, a cup of pineapple juice, two cups each of the shredded pineapple and shredded orange, three tablespoons of sugar.

As in most gelatin mixtures, you again dissolve the gelatin in boiling water, add the cold water, pineapple juice and sugar, and chill until the mixture begins to thicken. Add the shredded pineapple and orange, and pour into molds and chill until firm.

* * *

THERE IS a delicious pineapple cream that uses practically the same ingredients as in the above recipe.

For this, however, you use the half cup of sugar, along with the six and a half ounces of gelatin, two cups each of boiling water, cold water, crushed pineapple, diced orange and two cups of cream (whipped).

The basic procedure is also the same, with the pineapple, orange and whipped cream being added to the chilled gelatin mixture. Mold and chill as usual.

* * *

I MUST take some of my space to thank the housewives all over the country who have sent me letters. I hope you will continue to do this.

I will try to answer your requests, and you, too, may have some choice recipes that you would like to exchange with all of us cooking fans.

I HAD A VERY NICE letter from Mrs. Olivia Christian of Springfield, Mass., this week. Mrs. Christian wants to know how to pickle pig feet. She says that she has been looking for a recipe for a long time, but that no one in her vicinity seems to have such a recipe.

Well, Mrs. Christian, pickling pig feet is not a hard chore.

You simply wash the feet very carefully, cover with a pint of water (this is for six feet) and add a tablespoon salt, one-eighth teaspoon white pepper, a tablespoon brown sugar, two tablespoons pickling spice, three onions, two celery stalks, a pint of vinegar, three buttons of garlic and a dash of red pepper.

Bring to a boil. Cover. Simmer for two hours or until tender. These pig feet may be served hot. When cold the broth will form a jelly.

Stew with butter beans

"Veal Stew with Buffér Beans" could be served as a company mainDish—it's that good.

Seasoned to perfection with California red wine and made hearty and tasty with large, buttery limas, it only requires a salad to complete the menu. Might include some French bread or rolls for th gravy lovers.

Veal Stew with Butter Beans requires ¼ cup flour, 1 teaspoon salt, pepper, 1 pound veal, cut in inch cubes, 2 tablespoon fat, 1 cup hot water, 1 cup California Zinfandel or other, red table wine, 1 cup California large dry limas, 1 bay leaf, ½ cup diced carrots, ½ cup chopped celery, ½ teaspoon Worcestershire sauce 1 teaspoon salt, and 1 (8-ounce) can tomato sauce.

Combine flour, salt and pepper in paper bag and shake veal, a few cubes at a time, to coat well. Brown in hot fat. Add water, leaf;

Cover and cook slowly 1½ hours. Add remaining vegetables seasonings and tomato sauce, and cook 30 minutes longer, or until beans and veal are tender.

Makes 6 servings.

Salad gourmet

Calavo avocado is at its best, we think when served as half shells or in quarters.

Here, quarters are served gourmet-fashion with a dressing made from anchovy filets, olive oil and wine vinegar. Will impress your fanciest company.

* * *

AVOCADO SALAD Gourmet is made with 1 tin flat anchovy filets, 3 tablespoons olive oil, 1 tablespoon red wine vinegar, 1 tablespoon lemon juice, ¼ cup tomato juice, 1 teaspoon grated onion, ½ teaspoon sugar, salt, freshly ground pepper, 2 calavo avocados, and lettuce.

* * *

DRAIN ANCHOVIES and chop fine. Place in jar with next six ingredients. Cover and shake until well blended. Add salt and pepper to taste. Cut avocados into halves lengthwise, remove seed, then cut into quarters.

Strip off skin. Lay 2 quarters on each lettuce-garnished salad plate. Top with anchovy dressing. Decorate with tomato wedges if desired.

Makes 4 servings.

Molded cream, strawberries to enhance bridal shower

If Spring has turned the young man's fancy and wedding bells are soon to ring for daughter or friend, then now is the time for a word or two on shower parties.

According to legend, the first shower was given for a girl whose parents did not approve of her choice of a husband. To replace the dowry, which her family normally would have given her, neighbors literally showered her with presents.

Nowadays, showers are primarily an occasion for friends of the bride to get together socially. As at any other party, the food is extremely important. For instance, beautifully decorated desserts, reflecting the gay festive atmosphere, always make a big hit.

IF YOU ARE planning a shower, you might try a molded vanilla cream with strawberries. This is especially tasty and attractive when served with vanilla wafters, each carrying the initials of the bride and bridegroom-to-be. Be sure to use a liberal amount of the pure extract in preparing this vanilla dessert duo, as you do not want the strong flavor of the strawberries to dominate completely.

Incidentally, a novel present idea for a shower is a baking pan containing a prize cake recipe and some of the ingredients it calls for—flour, sugar, baking power, a bottle of pure vanilla extract and so forth. This is a wonderful way to give the new "cook" a good start and her husband a real treat.

Here are delicious, well flavored dessert suggestions perfect for the bridal shower.

MOLDED VANILLA CREAM with strawberries requires 2 packages unflavored gelatine, 2½ cups milk, ½ cup sugar, ¼ teaspoon salt, 3 eggs, separated, 1½ teaspoons vanilla extract, ½ cup heavy cream, whipped, and 3 to 4 cups fresh strawberries.

Soften the gelatine in ½ cup of the milk. Combine sugar, salt and egg yolks in top part of double boiler. Heat remaining milk and pour over sugar-egg mixture. Cook in a double boiler over low heat until mixture coats a metal spoon, stirring constantly, 12 to 15 minutes.

Remove from heat and stir in softened gelatine until dissolved, thicken. Beat egg whites stiff and fold into mixture. Fold in pure vanilla extract and whipped cream.

* * *

Turn into an oiled 1½ quart mold. Chill until firm and ready to serve. Turn out onto serving plate. Fill center with fresh strawberries.

YIELD: 8 servings.

* * *

VANILLA HEARTS are made with 3 cups sifted all-purpose flour, ½ teaspoon double-acting baking powder, ¼ teaspoon salt, 1 cup butter or margarine, ½ cup sugar, 2 teaspoons pure vanila extract 1 egg, and 1 tablespoon milk.

Preheat oven to 375 degrees F. (Moderate). Sift first 3 ingredients together and set aside. Cream butter or margarine, sugar, and pure vanilla extract together until fluffy. Beat in egg. Stir in flour mixture. Add milk if dough becomes too stiff to mix.

Bake on ungreased cooky sheets 12 to 15 minutes or until edges are lightly brown in preheated oven. Cook on wire racks. Frost with Confectioners' Sugar Icing.

Write the initials of the bride and bridegroom-to-be on each cooky with pink-tinted Confectioners' Sugar Icing put through a decorator's tube.

YIELD: 3 dozen 2-inch hearts.

Make a Vanila Shower Cake with 2 cups sifted all-purpose four, ½ teaspoon salt, 3 teaspoons double-acting baking powder, 2/3 cup shortening, 1 teaspoon pure, vanilla extract, 1½ cups sugar, 6 egg whites, and 1 cup milk.

Preheat oven to 350 degrees F (moderate). Sift the first 3 ingredients together and set aside. Cream shortening, pure vanilla extract and 1 cup sugar together. Beat in 2 egg whites. Blend in remaining sugar. Beat in remaining egg whites, one at a time. Stir in flour mixture alternately with milk. Beat batter ½ minute.

Turn into a well-greased, lightly floured 10 - inch mold. Bake in preheated oven 50 minutes or until done. Cool in pan 10 minutes. Turn out onto a wire cake cooler.

When cold, frost with Seven Minute Frosting and decorate with small rose buds or frost with decorative frosting and decorate with frosting put through a decorator's icing tube.

YIELD: 16 to 20 slices.

NO FINER TREAT
Eckels ICE CREAM
NOW FEATURED AT ECKELS DEALERS ALL OVER TOWN
THE FLAVOR OF THE WEEK
CHOCOLATE FUDGE
ECKELS Pennybrook
DEALERSHIPS INVITED

FREE Every week!
10 CASES OF ZIPPY Liquid STARCH
FOR AFRO READERS ONLY!

Send the Label from your bottle of ZIPPY Starch and write—in your own words—why you like ZIPPY.

For the best ten letters each week, we'll award a full case of ZIPPY Liquid Starch.

Be sure to print your name and address plainly and mail your letter and ZIPPY Label to . . .

Send in as many letters as you like—just so each includes a ZIPPY Label.

ZIPPY BOX 7714 Philadelphia 7, Pa.

BROOKDALE FARMS
NEW LEXINGTON MARKET
Between Eutaw and Paca
MEATY HALF FRYERS
Large Size ..... 4 Halves $1.00
Medium Size ..... 5 Halves $1.00
Small Size ..... 6 Halves $1.00
Call SAratoga 7-5298 for SPECIAL PRICES
LARGE ORDERS FREE DELIVERY

Globe Wines ESTABLISHED 1934 HOUSE OF QUALITY
OUTSELL ALL OTHERS

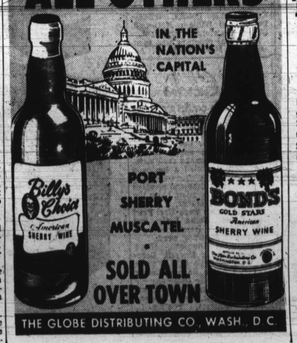

THE GLOBE DISTRIBUTING CO., WASH., D.C.

Acme SUPER MARKETS
Where Quality Counts and Your Money Goes Furthest

Thrifty Women Go Acme--
They Save Money on their Food and Save S&H Green Stamps for the things they want.
At the Acme you not only get Low, Low Prices but an extra Bonus without extra charge. With every 10c purchase* you get valuable S&H Green Stamps—the ORIGINAL Green Stamps, backed by the oldest, largest and most experienced stamp company in America.
See the distinguished advertised items—over 1500 of them—in the illustrated catalogue.

Start Filling Your Book -- it only takes 1200 S&H Green Stamps not 1500 -- you get more for less Stamps COMPARE and you'll be convinced