Bryn Mawr gives grant to Morganite

A resident graduate scholarship to study at Bryn Mawr, in Bryn Mawr, Pa., next year has been awarded to Miss Patricia E. R. Smith, Morgan State College senior and honor student.

Miss Smith

Miss Smith, who hails from Somerset, Bermuda, will pursue courses toward the graduate degree in chemistry.

A research assistant in the Morgan department of chemistry on a project now being conducted on a grant from the United States Department of Agriculture, the coed is a member of Beta Kappa Chi Scientific Honor Society, and is an associate justice of the Morgan Student Court.

• • •

SHE HAS been a member of the College Choir for four years and is a member of the Wesley Club, the Chemistry Club, the Student Affiliate Chapter of the American Chemical Society, and Alpha Kappa Alpha Sorority.

She was elected this year to "Who's Who Among Students in American Colleges and Universities."

She is the daughter of Armin Smith and Mrs. Nina Smith of Somerset.

• • •

Your news tips are worth money. The AFRO has $5 to give each week to alert readers who phone in tips on newsworthy happenings.

Coed given Syracuse 'cadetship'

Miss Juanita E. Bryant, Morgan State College senior and departmental honor scholar in English, has been awarded a two-year "cadetship" to the School of Library Science at Syracuse University.

While working for her master's degree, Miss Bryant will be officially on the staff of the library. During the first year the graduate assistantship will receive $1,320, plus free tuition, and for the second, $1,500, plus free tuition.

Miss Bryant

The daughter of Mr. and Mrs. James R. Bryant of Mt. Vernon, N.Y., Miss Bryant has been majoring in English and minoring in library science at Morgan.

THIS YEAR she was one of five students in various departments of the college selected as an honor scholar for high academic achievement and ability. Her creative project in connection with this scholarship, she is now completing a study of books on colored literature in Morgan's Soper Library.

She is president of the Morgan English Club, a member of the Roger Williams Fellowship, the French Club and of the Federation of Presidents.

She was elected this year to "Who's Who Among Students in American Colleges and Universities" and is to be inducted in the Morgan chapter of Alpha Kappa Mu Honor Society this spring.

HUBRON BLACKWELL, right, instructor in science at the Booker T. Washington Junior High School, Baltimore, talks with a group of science majors during the seminar sponsored by Gamma chapter of the National Sorority of Phi Delta Kappa, at Morgan State College, recently. Left to right are Donald Powell, Alice Watson, Joan Lightfoot and David Collins.

Special program at No. 146 features voices of pupils

Elementary School No. 146 was in the form of a program at Grace Memorial Baptist Church featuring the singing of the school chorus trained by Mrs. Florence Kidd.

Soloists were William Keene, Sandra Gill, James Gill, and Anthony Deese. Choral speaking was performed by Mrs. Charlotte Watkins' class, a playlet "Thumper, The Easter Bunny," was performed by Mrs. Marion T. Wharton's class, and the interpretation of "God's Trombones," by Miss Hazel Meyers' ballet group.

Children in the chorus were Mandel Bryant, Patricia McCres, Sandra Jones, Portia Haines, James Nelson, Jeanette Myers, Elaine Johnson, Jennie Morris, Berkley Knight, Joseph Gill, Ernestine Mitchell, James Gill, Mertha Richardson, Anthony Deese, James Battle, Muriel White, Kenneth Owens, Bernelyn Mishoe, Roslyn Smith, William Keene, Bertha Smith, Mary Marks and Doretha Holmes.

• • •

CHORAL SPEAKERS were Charles McCres, Patricia Owens, Jennie Morris, Beulah Vaughn, Henry Faulkner, Clifton Downes, Evelyn Marable, Vernon Owens, Gracie Edmonds, Lutia Staples, Herbert Logan.

Also Lenora Jenkins, Bertha Brown, Arlene Pate, Evelyn Davis, Paul Moore, Berkley Knight, Bernard McDufie, James Ball, Lillian Bridgets, Wallace Evans, Samuel Queen, Bernardine Blackwell, Jeanette Barnes and Samuel Hawkins.

The ballet group comprised Gloria Bates, Barbara Bates, Pamela Muchison, Francine Muchison, Carolyn Bennett, Joan King, Jacqueline Ball, Tomasina Ball, Alicia Evans, Vonetta Saunders, Felicia Waynesboro, Cheteenea Coles, Judy Battle, Shirley Stokes, Sandra Johnson, Beryle Williams and Jacqueline Vincent.

Characters in the play were Cheryl Cole, Sylvia Coleman, Darlene McCoy, George Gattis, Mary Goldsborough, Kenneth Owens, Muriel White, Alice Sykes, Adrienne Braithwaite, Andrew Barnes, Berelyn Mishoe, Edmonds Moore, Charles McCres acted as master of ceremonies.

Remarks were made by Mrs. Esther Harcum, PTA president and Clifton S. Murray, principal. Mr. Murray led the group in a minute of silent devotion for the people of Montgomery, Ala.

• • •

THE THIRD grade classes of Miss Leah Allen and Mrs. Ellen Fisher held a joint Easter program consisting of original poems, Easter stories and songs and Miss Allen's class's play, "Thumper, The Easter Rabbit." Children participating were Reuben Pettiford, Harvey Myles, Chocolate Knight, James Mays, Irvin Dorsey, Charles Williams, John Anderson, Jerry Gill, James Wilson, Joseph Lawson, Geraldine Crawford, Louis Faulkner, Sylvia Howard, Cassandra Harris, Barbara Price, Deborah Freeman, Harry Green, Vernicia Walker, Evon Haskins, Irvin Chester, Gaye Smith, Mimmy Brooks, Carolyn McClean, Billy Stubbs, Barbara Schofield; Angela Lee, Jacqueline Vincent, Marguerite Jones, Sarah Scott, Barbara Sheppard, Marjorie Henry, Lee E. Cousins, Terran Moore, Jennie Marable, George Wilkens, Annie Bryant, Ronald Cuffie and Steven Dosewell.

Mrs. Anna M. Gittings and her first grade class appeared on TV recently to demonstrate a lesson in social living in the home.

The intermediate department held its Easter program in the Sunday School room of Grace Memorial Church. Sandra Smith read the scripture. Thelma Williams and Patricia Owens gave "The Real Story of Easter."

• • •

THE FOURTH grade class gave an interpretation of the song "Reggbert, The Easter Egg." Portia Haskins and Margaret Thorne recited Easter poems, "The Easter Lily" and "Easter Offerings." Carroll Harrison's fifth grade class dramatized the "Easter Parade." Children participating in "Egbert, the Easter Egg" were Phillip Johnson, George Knight, Beverly Tucker, Joyce Purnell, Harvey Fowlkes, Henry Peterson, Jerry Logan, Charles Johnson and Edward Wiggins. Shirley Foster acted as the mistress of ceremonies.

Teachers of the intermediate grades are Mrs. Iris Finney, Mrs. Charlotte Watkins, Mrs. Wharton, Miss Margaret Chase and Mrs. Antoinette Manson. Mrs. Hilda Beckwith and Carroll Harrison acted as the program coordinator.

Models in the Easter Parade were Rona Watson, Margaret Thorne, Jacqueline Thomas, Yvonne Shavers, Delores Lawson, Joan Mayo, Doris Thorton, Mary Ellis, Ophelia Smith with Calvin Cornick as the moderator.

Bates pupil wins Civitan contest

ANNAPOLIS — Franklin W. Hunt, a pupil at the Bates High School, walked off with the first prize in the annual Civitan Club essay contest conducted in Anne Arundel County high schools.

Presentation will be made to the winner at his school. Contest judges were Professors Frank E. Duddy, Rocco M. Paone and Robert M. Langdon, of the Departments of English, History and Government at the Naval Academy.

REST AFTER TEST — Following the recent National Teachers Examination at Coppin State Teachers' College, these seniors were guest at a luncheon given by Mrs. Mae Kennedy. Front row, left to right: Jacqueline Campbell, Eva Blackwell, Lonnie Carr, Delores Kennedy, Mable Butler, Morro Frye, Yvonne Sale, Back row: Bessie McGowan, Valerie Smith, Anita Harris, Barbara White.

Dr. Strider turned hobby into full-time vocation

A skill that began as a college hobby and since has developed into a vocation will be demonstrated Sunday, May 6 when R. Hayes Strider, bandmaster, conducts the Morgan State College Symphonic Band in its premiere recital at the Lyric Theatre.

The musician, who has just been promoted by the college to the rank of associate professor effective September 1, started working with small instrumental groups as a hobby while attending Fisk University in Nashville, Tenn.

While at Fisk, from which he received both the B.A. and M.A. degrees, he also served as a teaching fellow and assistant director of the University Choir.

Upon finishing college, he started teaching and decided to build a band. He's been building bands ever since.

• • •

DR. STRIDER estimates that he's organized about eight bands during his teaching experience which includes secondary school positions in Lexington and Covington, Ky., and director of music at Alabama A. and M. College, Alcorn (Miss.) A. and M. College and Savannah State College. He was also Chief Warrant Officer, band Commander, at Headquarters Band, Fort Bragg, N.C., during World War II after having risen to this rank from that of a drafted private.

Coming to Morgan in 1948, Dr. Strider immediately organized a band—and from a group of only 12 built the first Symphonic Band and the first marching band the college has ever had.

The Symphonic Band now has a membership of 56, and has given 35 concerts in the high schools throughout the state, in addition to others in various states.

On March 6, 1952, the Symphonic Band opened the Great Southern Music Festival at Madison Square Garden, N.Y., in one of the major appearances it has made.

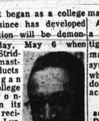

Mr. Strider

A KENTUCKYIAN by birth, a jocular fellow and an indefatigable worker, Dr. Strider has managed to build up Morgan's symphonic unit into a fine band while teaching a full load and doing other professional and academic work.

In February, 1955, for example, he was awarded the Doctor of Education degree by New York University, and has been appointed a visiting assistant professor of education in the NYU summer session where he'll teach "Techniques of Marching Band."

He has contributed to various educational journals, is a member of Kappa Delta Pi and Kappa Alpha Psi Fraternities and is an active composer and arranger.

His composition, "Modern Suite for Band," was performed by the Boston University Symphonic Band at the 1956 Regional Convention of the College Band Directors National Association. He is the author of "Field Order," a manual containing several drills for marching bands.

ONE OF HIS major contributions to the cultural life of the college has been his founding and organization of the Morgan Festival of Secondary School Music. This event has become the most popular feature of the college's annual Fine Arts Festival which is held during the last week in April. The participants' list for the Festival of Secondary Music now exceeds 1,300 high school musicians from schools throughout the state.

Graduation dates listed

June commencement dates for 2,276 graduation candidates Baltimore county public high schools have been announced.

In making the announcement, James B. O'Toole, assistant superintendent in instruction for the county school system, revealed that this year's graduating class is the largest in the county's history.

Of special interest to county school authorities is a limitation yet to be completed, of scholarship awards to be accorded this year's graduating class.

Thirty-two out-of-state colleges and universities including the Massachusetts Institute of Technology, Harvard, Yale, Virginia, Princeton, Swarthmore, Brown, Pennsylvania, Cornell, Dartmouth, Colorado School of Mines Pennsylvania State School of Forestry, and Ohio Wesleyan University, offered 42 scholarships valued at $93,500.

Within the State, 19 colleges, and other institutions of higher learning, offered 63 awards valued at $79,245; while various school, civic, business, service and fraternal organizations contributed postgraduate aid in the amount of $38,450.

Among the commencements are:

Sollers Point, June 3, 6 p.m., school auditorium, 72 graduates; Banneker, June 6, 8 p.m., school multipurpose room, 36 graduates; Carver, June 8, 8 p.m., school auditorium, 36 graduates.

4 pupils make spelling finals

Four pupils will be among the 16 finalists in the spelling bee contest at Mergenthaler Vocational High School, May 5.

They are Delvin Bailey, sixth grade, School No. 145; Sondra Banfield, sixth grade, School No. 180 and Edward Bell, eighth grade, School No. 106.

In competing for the city championship, Wednesday at Clifton Park Junior High, Delvan missed out on "accommodation"; Sondra was stuck with "assessed"; and Edward was caught with "accelerate."

Joan, who was the only girl to hold out the longest, finally went into four youths on the word "insoluble."

Southern High has PTA meeting

The PTA of Southern High School, met in the school cafeteria, Warren Avenue and William St., Thursday.

Interest in the three additions to the Southern High School which are nearing completion is running high. Thursday's program attempted to answer the questions which many are asking: "How will these new buildings be used to give a better education to my son or daughter?"

Speakers were Miss Harriet Vernon, Elmer S. Grove, head of the Commercial Department, James A. Stach, a member of the Industrial Arts Department, Elliott Green, director of the Guidance Department.

Morgan band on TV Sunday

An actual rehearsal of the 86-piece Morgan State College Symphonic Band will be shown Sunday, April 22, on TV-Campus over WBAL-TV, Channel 11.

The presentation will mark the annual appearance of the college on the TV-Campus series, and will be followed by another appearance on Sunday, April 29, when Arthur Clifton Lamb, associate professor of English at the college and coordinator for the telecasts, announced.

During the Sunday show, Dr. R. Hayes Strider, director of bands, will conduct a regular rehearsal of the group.

On the April 29 telecast, Dr. Armin E. Mruck, assistant professor of history, will discuss his recent return to his native Germany.

Appearing on the panel with Dr. Mruck will be Dr. Irene Diggs, professor of sociology who has traveled around the world, and Dr. G. James Fleming, associate professor of history and political science.

Girard College

PHILADELPHIA

The Girard College case will be aired in the State Supreme Court chambers, Room 454, City Hall—at 10 a.m., Wednesday, April 25.

A large turnout is expected to hear Raymond P. Alexander, attorney, and Abraham L. Freedman, former city solicitor argue on behalf of permitting integration at the college which serves male orphans.

Free reading course at Pratt

A course to gain reading speed is now available at the Enoch Pratt Free Library without charge. It will continue through June 26.

Sponsored by the adult education division of the Baltimore public schools, the twelve-week course is held Tuesdays, 7 to 9 p.m., in the Pratt film department, 400 Cathedral St.

An expert in training rapid readers, Joseph Burke, has been named teacher in charge.

ACCORDING TO Mrs. Marion E. Hawes, of the library staff, the course is designed to help participants get more pleasure and understanding from their leisure and professional reading.

Additional information may be obtained from Pratt's office of adult services, or by telephoning MUlberry 5-6700.

Dr. Tawes defends state sales tax as necessary source of revenue

"There is no painless way to government economy, State Comptroller J. Millard Tawes said Wednesday as he defended the sales tax, calling it "as necessary as income tax."

Mr. Tawes, who is now serving his fifth consecutive four-year term, spoke of "The Administrative Problems of State Government" during a regular weekly assembly at Morgan State College.

Pointing out that the sales tax was unpopular when instituted by former Governor W. Preston Lane Jr., Mr. Tawes declared that without the sales tax, which is expected to bring 44 million dollars into the state treasury this year, "we would have a real problem.

• • •

"YOU CAN'T CUT the income unless you reduce the grade of services," the official declared. He cited education as an example of this and declared that there "is no bargain counters in terms of education.

"If you want a good education, you must pay for it," he told the students, and lauded the program of the State to provide a first-rate education for students here.

Mr. Tawes said Mr. Tawes, has an enviable position in so far as tax structure goes, for since 1939, the sales tax has been the only tax levied by the State. No other state can boast of this record, he said.

Mr. Tawes was introduced by Morgan State College president, Dr. Martin D. Jenkins. Accompanying him to the college were James M. Robinson of the state auditing staff, and Josiah F. Henry Jr., attorney.

Six ROTC cadets in Regular Army

Six senior ROTC students at Morgan State College have received letters of appointment to the Regular Army.

This is the second year that Morgan cadets have received appointments upon graduation, Major Willard C. Stewart, PMS and T, disclosed in making the announcement.

Selected for Regular Army appointments were: William F. Smith, Columbus, Ohio; George A. Covington, Trevillians, Va. Theodore Stokes, Aberdeen, Md. Joseph L. Morris, Princess Anne, Md. John H. Onley, Sellman, Md. and Harold N. Bradby, Corna, L.I., N.Y.

Student day held at 181

The Student Council of Junior High School No. 181 with their sponsor Mrs. Elnora W. Burton and their faculty advisor, Mr. Hall held their first annual Youth Week.

The outstanding feature of Youth Week was Student Day, at which time administrative and instructional offices were held by pupils.

During the week there were a series of teas, conferences, and buzz sessions that were of interest to pupil and parents, as well. Noted sports and fashion experts as well as other important figures in the community were the guest at these afternoon sessions.

• • •

YOUTH WEEK began Sunday. Pupils were urged to attend a church of their choice.

Monday, was Loyalty Day, and pupils wore the school colors and recited the school's motto which was written by one of the pupils and the Code of Conduct.

Tuesday, was Courtesy Day, and Wednesday, was Election Day and Friday, was student Day.

Baltimore Afro-American
SCHOOL PAGE
JAMES WILLIAMS, School Reporter
The AFRO solicits news from all public and parochial schools. Address releases to City Desk, AFRO-AMERICAN, Baltimore 1, Md. — Tuesday edition Friday edition Wednesday noon. If you desire photos of school events call City Desk MU. 5-6015.

Spring concert set for May 11

The annual Spring Concert of the Bureau of Music will be given on Friday, May 11, at 8:30 p.m. in the auditorium of the Douglass High School, Gwynns Falls Pkwy. and Pulaski St.

Two excellent soloists have been selected for the evening, Mrs. Fanny S. Newton, soprano, and Oliver Travers, baritone, who will sing a number of selections by Victor Herbert and also Rogers and Hammerstein's "Oklahoma."

The well-known Baltimore City Orchestra and Chorus under the direction of Harrison M. Dodd, will include in their portion of the program works by Leroy Anderson, Jerome Kern, Romberg, Strauss, and other well-known composers.

This concert will be different from those given in the past, as stated above it will include works in the lighter vein—and promises to be a most delightful and enjoyable evening for all those who attend.

The concert is free to the public and the Bureau of Music extends a cordial invitation to all.

Welton Whittington honored at Ft. Meade

Welton I. Whittington, of 2018 Madison Ave., Baltimore, was presented an Outstanding Performance Rating at Fort George G. Meade, Maryland last week.

Mr. Whittington, a supervisor with the auditing unit was graduated from Woodland High School, Crisfield, Md. in 1939 and is a member of the Masonic Order in Baltimore.

ONE STEP NEARER — Each day brings these two Morgan College seniors just a bit closer to their goal of graduation. Miss Dorenia K. Hill, Sunday School teacher, helps the young lady with the books. She is a business administration major. The gentleman is Donald Rigby, 1456 Mountmor Ct. His major is economics.

COMPLETE GLASSES! $10.50 WHY PAY MORE?
EXAMINATION INCLUDED
Choice of 50 styles, complete with lenses
SINGLE VISION! BIFOCAL! TRIFOCAL! KRYPTOK-BIFOCALS!
ABSOLUTELY FIRST QUALITY MATERIALS!
PRESCRIPTIONS FILLED—LENSES DUPLICATED
Pat. Ave. Office Open Mon. & Thurs. Till 9 P.M.
UNIVERSAL OPTICAL
Eve. Park & Fayette St. Hours: 9-5:30—Mon. & Thurs. 9-9 P.M.
Eve. Eastern Ave. & Gay(ing) St. 9-5 P.M.—Mon. & Wed. 9-9 P.M.

Gadabouting In Baltimore

Delta Sigma Thetas plan May Week festivities

...with Lulu Jones Garrett

High on the spring agenda of Delta Sigma Theta Sorority is the forthcoming May Week program planned for the week of May 5th through May 13th.

The annual Mother-Daughter Luncheon is scheduled for May 12th at the St. James Parish Hall with guests of honor being the AFRO-AMERICAN Mother-of-the Year, Miss Barbara Prestwidge and Miss Gloria Lockerman.

Other guests expected are prominent Delias from Philadelphia, Washington and Delaware.

The regular meeting of the sorority will take place on May 8th at the YWCA with guests being members of the Annapolis chapter and the Morgan State College Chapter. A social hour is planned, with Margaret Driver in charge as hostess for the evening.

On Saturday members of Epsilon Sigma and Alpha Gamma will join together in a closed banquet on the Morgan College Campus honoring the newly inducted members of the college chapter.

On Thursday, May 10th, a party will be given by Epsilon Sigma Chapter for teen age participants in the Ideal Teen-ager Contest, which to date has some 75 young women participating under the general chairmanship of Muriel Marshall, contest director and Jeannette Chisholm, general chairman of May Week.

Second Chance at Youth!
You're younger looking . . . with a new hair color in more minutes! Let Tinti restore your gray, dingy hair with the natural lustrous color of youth. Tinti leaves hair soft, radiant, young looking! No harsh color or dried-out hair, because Tinti is ammonia-free and has lanolin conditioner added. Today, let Tinti give you a second chance at youth! Choose an 14 different youthful hair color shades.
Tinti CREME COLOR SHAMPOO

NO MONEY DOWN!
American KITCHENS
As Little As $1 WEEKLY
SPECIAL PRE-SPRING PRICES
SAVE UP TO 40% ON ALL Home Improvements
• Bathrooms
• Slab Rollers
• Electrical Work
• Plumbing
• Heating
• Add. Conversions
• Attics
• Painting
• Papering
• Plastering
• Roofing
• Siding
And all home repairs!
Watch For The Associated Home Improvement! AMERICAN KITCHEN ON THE STAGE At the AFRO Cooking School Coming Soon
FREE ESTIMATES DAY OR NIGHT BE. 5-6338

FAMILY REUNION—Brothers and sisters who met in Baltimore, recently, for a reunion, included, left to right, Mrs. Cordelia Byrd, Mrs. Sarah Winters and William Bundy of Baltimore; and Mrs. Eleanor Elliott of New York City and Miss Addie Bundy of Brooklyn, N.Y.

Alpha Gamma chapter (Morgan College) will have as special guest on May 6th, in the Center, its new regional director, Jennie Douglass Taylor. This affair is scheduled for three in the afternoon.

• • •

NICEST THING ABOUT that annual luncheon that the Hobbists have each spring is the lack of stress and strain.

No deep speeches to listen to . . . not even any prizes to have their guests striving for. Just good food, good conversation and a pleasant game of cards.

Their very lovely party, Saturday, was in the Edgar Allen Poe Homes center. And they interspersed dining and card playing with a fashion show, for which Charlotte Swan provided delightful music.

Their guests were:

Mary Jocobs, Mary Hickman, Louise Tuckers, Mary Brooks, Catherine Williams, Jean Williams, Hattie Tyler, Eva Creigter, Ethel Bowling, Ada Veney, Charlotte Swan, Ruth Rosedom; Pocahontas Parker, Frances Mackay, Mary Oliver, Eva Washington, Valerie Butler, Roberta Bastiste, Ruth Beasley, Gertrude Williams, Thelma Ennalls, Edna Russell;

Rowena Lewis, Jewel Rawlings, Theresa Ebb, Evelyn Echols, Lavonne Mootoo, Daisy Drummonds, Vivian Washington and Florence Reid.

The Hobbists are:

Anna Mae Pinkett, president; Mary Richardson, chairman of the party; Jeannette Jackson, Susie Myles, Martha Thompson, Eugenia Young and Laura Waller, who hosted the party; and two non-participating members, Lavinia Wilson and Charlotte McNeill.

• • •

WHEN CAROL E. BOYKIN celebrated her sixth birthday, Sunday, her parents, Mr. and Mrs. William Boykin Jr., gave her a charming party.

The small guests to share it with her included:

Marvin Brown, Arnold and Jill Hewitt, Ardyth Diggs, Bernadette and Hermaine Harris, Theresa and Beryl Prembroke, Herman, Mildred and Betty Wisky;

Bubbi Franklin, Wendy Robertson, Janice Lane, Martha and Roxy Franklin, Daniel and David Franklin, Allan and Tessie Bush, Jo Ann Norris, Janice Bricht;

Brenda, Patty and Peter James Jackson, Randy Johnson, Jo Ann Harris, Randa Sheppard and James and Suzanne Jr.

• • •

THE BIDDING . . . WHEELS (bridge club) gave a surprise shower for one of their members, Mary Maiden, who has a daughter addition to her family.

The party on Friday, was in the home of Nikki Randolph, . . . and was attended by Bernadine Harrison, Stevie Harris, Florella Clark, Mable Grant, Arnetta Lotier; members; and

Doreva Hunter, Ada Woodland, Ann McAllister, Eleanor Bracey, Mary Jocobs, Philathea Hall, Genesta Lane, guests.

Mesdames Malden and Harris took club prizes, and must prize went to Ann McAllister.

• • •

POTPOURRI: Cadillac to top Cadillacs is being driven these days by Dr. and Mrs. Bernard Christmas . . . a mere four-door air-conditioned, etc. hard top Coupe de Ville in a lustrous Flamingo. But which, by the way is not a drop in the bucket of the rich they are laboring these days over the impending arrival of a grandchild. Young Dr. and Mrs. Bernard Christmas are the prospective parents.

Add to prideful parents, Mr. and Mrs. Cyrus Marshall, whose son, Grayville, now studying at Howard University Dental School, has passed the first part of the National Board examinations.

• • •

DATE DATA: The second in a series of lectures on "Marriage and Family Living," offered by the health committee of Epsilon Omega chapter, AKA, will present John F. Richardson, 3rd, of Morgan State College, at the Madison Avenue Branch YWCA, next Wednesday evening at 7:30 p.m. Mr. Richardson will talk on "Personal Adjustment and Marriage."

On May 2, Dr. Arthur J. Mandy, M. D., will discuss "Sex and Marriage in Our Culture." This lecture will be in the Pennsylvania Avenue Branch of Enoch Pratt Library.

The Creoles have a cocktail party set for Sunday afternoon. The party is to be in the Steel Worker's Union Hall on Pennsylvania Ave. Hostesses will include Willie Balentine, Rosita Uncles, Alaska Jones, Catherine Young, Margaret Mercer, Margaret Durham, Peggy Berry, Jerry Smith and Mamie Burke.

The Baltimore branch of the National Business and Professional Women's Club will dance on May 5. Ann the annual card party of the Cooperative Women's Civic League has been scheduled for tomorrow (Saturday). Iota Phi Lambda Sorority is holding its Business Book Fair, Saturday, at the Madison Avenue Branch YWCA, from four to six.

Victorine Adams will be honored at this affair, Kappa chapter having selected her as their candidate to run in the national contest for Iota's most outstanding business woman of the year. Which is easy to understand, when with Mrs. Adams' post in Charm Centre, a finger in a visit from other businesses about town, and then time to spend in doing a top notch political job.

And Pi Beta Sigma Sorority is making big plans for its "Gala Club Date," to be held at the Coliseum, on April 27. This is their annual scholarship affair, and they plan to make it more elaborate than ever. Thelma Addison is the chairman of this affair and Marjorie Epps is the president of the chapter.

• • •

PEREGRINATORS: Samuel R. Pierce, of the Labor Department, Washington, was guest of honor at the dinner party given by his cousin, Gilyenia K. Hill, Sunday.

Other guests included Dr. and Mrs. Miles W. Conner, Dr. and Mrs. Frederick Dedmond, Mrs. Louis Johnson, Mrs. William Hammond. Other guests and relatives came in after dinner to greet Mr. Pierce.

Mrs. Polly H. Spears will sail for France on June 30, along with her five-year-old son, David Jr., to join Sgt. David Spears, who has been stationed there for several years.

Francis Green, who is holding a post with the Ward Baking Co., here, is back from the third annual Marketing Clinic in Nashville, Tenn., sponsored by Tennessee A. and I. State University and the National Association of Market Developers.

Florine Washington dashed off to Los Angeles for an early spring vacation, where she is having a wonderful time.

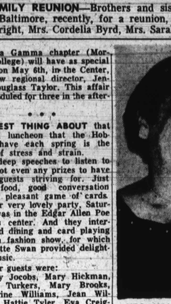

MRS. MAMIE WHITE, community and church worker, was feted on her 75th birthday, recently. She has served in many capacities in the First Baptist Church for 37 years.

Mr., Mrs. Franklin DeShields celebrate 10th anniversary

Mr. and Mrs. Franklin DeShields celebrated the 10th anniversary of their marriage with a reception in their home, 2125 Woodbourne Ave., Saturday evening.

Mrs. DeShields wore a silver gray gown, with Chantilly lace bodice, boat neckline trimmed with sequins and seed pearls, a nylon net skirt over taffeta. The net panel of the skirt was enhanced with appliqued lace butterflies, also trimmed with the sequins and pearls.

Her accessories were sous slippers with a rhinestone clip, and she added a double orchid corsage.

Mr. DeShields' gift to her was a ring set, including a rine with a large solitaire flanked with two smaller diamonds at the sides, and a wedding band with six diamonds in the circle.

• • •

HOSTESSES assisting in receiving were Mesdames Helen T. Mosley of Washington, Sarah Rayne, Agnes Reaves and Martha Ann Williams.

A three-tier cake with lilac rosebuds topped with a cluster of heart-shaped roses, centered the service table. The table from which the buffet service was dispensed was centered with pod rosebuds. Pink champagne was the beverage.

• • •

THE RECEPTION was attended by:

Messrs. and Mesdames Frank Cotton, Carlton Brewer, Ronald Rayne, Wilbert Walker, John Gillmore, Robert J. Hill, J. C. Reaves, Gleaford Dudley, Arlington Phillips;

Messrs. and Mesdames Adrian McDonald, Jessie Gaddis, Clarence Gaskin, John Scales, Leslie Sims, James Gramm, William B. Day, Odell Lanay, Carl Parker, Charles Damon, John Walston;

Mesdames Helen Mosley, Martha Payton, Minerva Gill, Ethel Bowling, Clarissa Matthews, Martha Ann Williams, Mayme Jackson, Bessie Chester, Jane Harrison;

Mesdames Lucilla Monroe, Minnie Davis; Misses Hattie Tyler, Virginia Rayne, Carrie Johnson, Ine Redmond, Eleanor Peco Catherne Beard;

John A. Upshur of Washington, John Holbrook, Jessie Harris Jr.,

Clubs

SOCIAL EIGHT — The club met in the home of Mrs. Redessa Thomas, 617 Bentalou St., this week.

The next session, on Tuesday evening, will be with Mrs. Dorothy Alford of 1519 E. Chase St. Mrs. Mable Lawson heads the group.

ROYAL STAR — Mrs. Hazel Martin, president of the club, entertained the group at her home, 710 E. 20th St., Wednesday evening.

Attending the social and business sessions were Mesdames Lillie Scott, Annie M. Stanton, Hazel Martin, Isabel Harvey and Bertha Kersey.

Mrs. Harvey, 311 E. 23rd St., will be hostess to the club next meeting.

LES FEMMES DE CHARMES — The club was entertained by Mrs. Ethel Jennings of 2034 Bentalou St. The next meeting will be with Mrs. Anita Pleasant, 2010 N. Pulaski St.

APOLLO — Mrs. Mary Briscoe of 1425 Argyle Avenue entertained the club this week.

Prizes at whist went to Mrs. Eliza Carpenter, Mrs. Ida Dowell and Mrs. Gertrude Patterson.

WORTHWHILE — Miss Elsie Her was hostess to the club, this week. Plans were made for a cocktail party in June. Mrs. Elizabeth Davis is president. Mrs. Margaret Rogers is secretary.

Barbara Farrar party honoree

Barbara Farrar, 5, was given a party on her birthday, recently, by her mother, Mrs. Rose Marie Farrar.

The party, in their home 2216 Presstman St., was attended by: Adrianne Klasch, Sharlene Brotman, Veronica Ashe, Sheila White, JoAnn White, Deidre Jones, Howard Farrar, Ricky Farrar, Theresa Kelly;

Brenda Winn, Arlene Kelly, Dennis Williams, Raymond Short, Yvonne Wiley, George Queensbury, Margaret Kent and Edith Kent.

Helps Heal BRUISES BIG JAR 25¢ A FLORIDA PRODUCT
A Soothing Dressing — BURNS • CHAFE MINOR CUTS Skin Irritations
NATURE'S BEST PETROLEUM JELLY OROLINE

CONSTIPATION often to blame for CHILDREN'S TANTRUMS
Mothers praise laxative that sweetens sour stomach, too!
When constipation sours little tummies, children sulk, can't sleep or eat right. That's why thousands of mothers give Syrup of Black-Draught at first sign of sluggishness. Its wonderful laxative action helps sweeten sour stomach, too! So children smile and play again. Syrup of Black-Draught acts thoroughly but gently. No harsh griping! Made of pure vegetable herbs. Overnight, brings comforting relief from constipation . . . helps sweeten sour stomach. . . . So honey-sweet children love it! Over 25,000,000 bottles sold. Get Syrup of Black-Draught today.
ADULTS: Try regular Black-Draught for thorough yet gentle action. Economical . . . convenient, new Tablets too!

CHARM CENTRE 1811 Pennsylvania Avenue LA. 3-2800
the bra that S-T-R-E-T-C-H-E-S to give you CUSTOM COMFORT . . . CUSTOM FIT
breathinbra made with lastex . . . even in the bust cup!
In dainty pin-dot lastex with nylon marquisette upper cups. Pink, white or black.
Long-line, B and C cups, 32-42. $5.00
D cups, 34-44. $5.50
Bandeau (not shown) in A, A-B, B and C cups, 32-40. $2.95
Bandeau (with 4" band), B and C cups, 32-40. $3.50
D cups, 34-44. $3.95
Here's the original, patented bra that's completely different—because it's completely stretchable! It gives you the loveliest bosom curves, the smoothest midriff—yet never crowds your contours, never bends or cuts. You must see for yourself how it gives with every breath you take, every move you make—throughout your busiest day.
Hours: Mon., Thurs., Fri. 9:30-9 P. M. Tues., Wed. 9-6 P. M. Sat. Till 10 P. M.
You Can Charge It at Charm Centre

Beauticians vie for prizes

Highlighting the three-day Spring Trade and Beauty Show of the Masters Beauticians Association, this week, were contests for hair styling, comb outs and "Who's Who."

Winners in the styling class were: Mrs. Colyn Murray, 411 Seagull Ave. Cherry Hill; first; Miss Ruby McBride, Philadelphia, second and Mrs. Zelma Moore, 1838 Biddle St.; third.

BEAUTY SCHOOLS which won in the comb out contest were: Apex, represented by Mrs. Janie Sanders, first; Carver Vocational, Miss Lollie Moore, second, and Madame Walker in Washington, Mrs. Dorothy Sea third.

Professional beauticians, all of Baltimore, who won prizes in the "Who's Who" popularity contest are:

Mrs. Bonita Baldwin, first prize of $200 wardrobe; Mrs. Blanche White, second prize of round trip to the National Beauticians' convention in Detroit, Mich., and Mrs. Susie Fleetwood, one way trip to the convention.

Mrs. Nora Miller Edward Luttrell wed

Mrs. Nora Miller and Edward Luttrell were married Sunday in the home of Mrs. Selma Kellum, 2806 Ellicott Drive.

A reception followed the ceremony, which was performed by the Rev. James Boardley.

The bride is the daughter of Mrs. Margery Vezey.

L'ALLEGRO — The club met in the home of Mrs. Rhea Willis, 2809 Walbrook Ave., recently.

After the business session a social hour was held.

Mrs. Arnetha Gooden is president of the club and Mrs. M. Jones is secretary.

"FLOWERS FOR ALL OCCASIONS"
Reasonably Priced Expertly Arranged
J. J. CUMMINGS & SONS
PHONE: PLAZA 2-1374, 1375 1376
1123-25 W. BALTIMORE ST.
MEMBER FLORIST TELEGRAPH DELIVERY ASSN.
NO BRANCH STORES

GRAND OPENING
SUNDAY, APRIL 29th
Free Show by THE TONES
FOREST PARK
HANOVER, PENNA.
10 Big Rides — Skating — Dancing —
Ride The New Thunderbolt — Ride The New Space Ship
FREE ADMISSION ★ FREE PARKING
PARK OPENS SUNDAY, APRIL 29th
School Day is Sat., June 2nd
Cut Out This Portion — Fill In and Mail to:
A. KARST — ★ FOREST PARK, HANOVER, PA.
★ PHONE 3-5288
We will hold a Picnic at Forest Park on .....
We will have ..... persons
We will arrive .....
Name .....
Address .....

Walbrook Gift Shop
3106 WEST NORTH AVE.
BALTIMORE 16, MARYLAND
Wilkens 7-0330
HALLMARK CARDS
GIFTS & ACCESSORIES
SOCIAL STATIONERY

ABRAM I. SACHS
Announces the Purchase of the Business Known As....
DANTZIC SHOES
5216 REISTERSTOWN RD.
The same careful and conscientious fitting will be my aim. The same high quality shoes will be carried.
NEW STORE HOURS:
Monday thru Thursday 9 A.M. - 6 P.M.
Friday & Saturday 9 A.M. - 9 P.M.
FREE PARKING IN REAR

It's GARDOL! And Colgate's with Gardol gives up to 7 TIMES LONGER PROTECTION AGAINST TOOTH DECAY and a CLEANER, FRESHER BREATH ALL D