Pathfinders fete their husbands

The women of the Pathfinders Club, area branch, New Life Presbyterian Church, entertained their husbands at a pre-Christmas get-together, last Wednesday.

The fete was held in the Peach Orchard Lane home of Mr. and Mrs. Maurice Jones.

Sam's Bargain Spot
OUT OF PAWN
Televisions — Radios — Luggage — Jewelry
CLOTHING — CAMERAS
TV Repairs — Free Pick up & Delivery — Free Estimates
901 W. North Avenue
MA. 3-9569

LAUNDRY SPECIAL!
EVERY TUESDAY AND WEDNESDAY HALF PRICE
Pay 35c for 9 lbs. wet wash
We beautifully fluff dry it at 15c
Soap and bleach 5c ea.
We wash and dry anything washable in 1 hr.
MODERN QUICK SERVICE LAUNDERETTE
(2 Locations) 2301 DRUID HILL AVE. (At North) LA. 3-6246
1925 W. MOSHER ST. (At Appleton)

RIEBEL'S BAKERY

Christmas Special

Old Fashioned Homemade Fruit Cake .... 90 lb.

CHRISTMAS CAKES
CHOCOLATE LAYER CAKE .... 79c each
FRESH COCONUT LAYER CAKE .... 89c each
FRESH ORANGE LAYER CAKE .... 89c each
LOUISIANA RING .... 49c each
POUND CAKE (2 lbs.) .... 70c each
BLACK WALNUT CAKE SPECIAL .... 59c lb.

Christmas Cookies (Sugar, Butter) 50c Package
Hot Turnover Rolls & Hot Every 1/2-Hour

1201 LAURENS ST.
LA. 3-2780

MUlberry 5-3800

Ready to serve "as is" or with your favorite mixer
QUART 89¢ NON ALCOHOLIC (plus 2c bottle deposit)

ORDER FROM YOUR WESTERN MARYLAND DAIRY MILKMAN, YOUR GROCER OR SUPERMARKET
WESTERN MARYLAND DAIRY
Division Of National Dairy Products Corp.
MARYLAND'S OLDEST AND LARGEST DAIRY ... WITH OVER 80 YEARS OF "KNOW-HOW"
SEE a Circus every Saturday on TV—Sealtest Big Top—at 12 Noon—Station WMAR (Channel 2)

Gadabouting In Baltimore

Miss Appye Hurt, Odis Morse wed in pre-Christmas ritual

...with Lulu Jones Garrett

Miss Appye Hurt, of the faculty of the Bates High School, Annapolis, became the bride of Otis Morse, technician at Johns Hopkins Hospital, in the Me-De-So Club, here, Saturday afternoon.

The bride wore pink.

. . . The most magnificent pale pink lace frock, made with a long torso top (long sleeves) and exceptionally full skirt, the torso marked with a soft satin fold that ended in a huge bow at the back. Her sandals were of pink satin, and her headwear a half-hat whose ties at the back ended in a rose and rosebed. She carried a large nosegay of purple-throated orchids.

Miss Hurt was attended by Mrs. Elsie Alstork of New York, who introduced the couple at the Alpha Kappa Alpha Sorority dance, here, last year. She was Miss Hurt's guest, and he Mrs. Alstork's escort.

Mrs. Alstork was gowned in a Mirandan blue satin sheath, made with slim skirt with tiny slit at back, and molded bust line and sleeve treatment in folds of the material. Her accessories were in the same shade and the large nosegay of pink camelias marked with the same colored, and pink ribbons.

The bridegroom's brother, Harold Morse, of Newark, N.J. served as best man.

The bride was given in marriage by her brother, Coach Edward Hurt of Morgan State College. The Rev. Edward McGowan of Frederick, Md. performed the double-ring ceremony, and Miss Julia Hawkins was soloist.

Mrs. Edward Hurt was gowned in blue, with blue satin shoes and an orchid corsage. Her hat was a bandeau of pink and rose colored posies. Mrs. Louise Thomas, of Brooklyn, N. Y., mother of the bridegroom, wore black and orchids.

A wedding dinner followed the ceremony, and following the dinner, Mr. and Mrs. John J. Hurt, brother and sister-in-law of the bride, entertained at their Riggs Avenue home in honor of the couple. Mrs. Hurt selected a tier-tucked frock of blue.

Wedding guests also included Mrs. Tillie Stewart, Brooklyn, sister of the bridegroom; Mrs. Barbara Alexander and children, Gregory and Leslie, Brooklyn, sister and nephews of the bridegroom; the Rev. Mr. and Mrs. Edward McGowan, Frederick, Md.;

Also Miss Evelyn Myers, Dr. and Mrs. Lucius Leeper, Mrs. Addie Bowles, Wallace Davis of New York, David Glenn, Harold Burke, Jr., Miss Anne Curry, Brooklyn, Dr. and Mrs. George Brown,

Also Mrs. Ruth Scott, Ivan Queen, Hainor Hurt, bother of the bride; Mrs. Mabel Hancock, Mrs. Mary Lee, Mr. and Mrs. Roy Cragway, Mr. and Mrs. Leader Brown, Mr. and Mrs. Talmadge Hill, Mr. and Mrs. Kenneth Brown,

Mrs. Love Keyes, Eliot Roberts, John Weatherford, Annapolis; Mr. and Mrs. Frank James, Mrs. Emily Johnson, Annapolis; Dr. Frederick Jackson, Mrs. Mark Patterson, Mrs. Susie Clark, Dr. and Mrs. Charles Campbell;

Miss Verdeen Washington, Miss Geraldine Baylor, Miss Juanita Holsey, Mrs. Carol Diggs, and Gordon Jackson.

TOWN CLUBS leveled their year off with a flock of lovely parties, this week

The Baltimore Chapter of the Gay Northeasterners had a beautiful Christmas party in Officers Club at Fort George Meade on Friday night, where the official host was Major Raymond Diggs, now stationed there.

He's the husband of Gay Northeasterner Carol Diggs.

The girls donned their prettiest party frocks, invited their "sisters" from Washington, their friends . . . garnered a lot of gifts to be dstributed from a beautiful tree.

From the capital came Catherine and Granville Hurley, Grace and Joe Drew, Ruth and Harold Whitted, Harriet Demond, Genevieve Burke, Lenore Drew, Helen and Ernest Amos, Frankie and Millard Dean, Frank Lucas, Leon Langhorne Ted Green.

Baltimore Gays and guest included:

Corrine and John Procope, Hilda and Bradshaw Higgins, Verda and Henry Welcome, Bernice and Clarence Monroe, Connie and Houston Jackson, Dukye Woode, Kitty and Everette Lane,

Also Beth Walker, Dottie and Hugh Price Hughes, Sonora and Ralph Reckling, Jeanette and Bernard Christmas, Edna O. Gray, Elizabeth and Martin Jenkins, Waltye and Maurice Doles, Mae Allen, the Diggses, George Barbout, Linwood Koger Sr., Alex Malone, Helen and Dudley Lee, Ruth and Renold Lighston.

• • •

THE FORMAL yule party of the Maritae Club, in the home of Mr. and Mrs. John Rich, Saturday night, was strictly a feat affair.

Added to the evening gowns and tuxs were delightful little Christmas corsages and boutonniere. Dr. and Mrs. J. Douglas Phillips of Harrisburg were the only "outside" guests.

Maritaes and their husbands about were Etta and Ted Phifer, Marie and Charles Hicks of Frederick, Md., Yvette and Jimmy Murphy, Mae and Fred Adams, Catherine and Maurice Adams, Helen and Al Burwell, Beatrice and Hiram Butler and Ethel and John.

• • •

THE NORTHWEST CHILD STUDY club finished business early and turned their last meeting into a Christmas Party.

Ellen Johns and Vyna Skinner were hostesses. Members exchanged gifts and brought along an extra gift, each, for inmates at the Home for Aged.

Later in the evening a festive supper was served.

About were:

Flozella Clark, Iona Collins, Courtney Valentine, Gladyce Bradley Jones, Alice Payne, Ruperta Waters, Margaret Davis, Marian Myers, Anita Myers, Jimmie La Forest and Anethia Williams.

• • •

THE SIGMA WIVES had a gay party on Friday night, at the Me-De-So Club...Tucked a pile of gifts beneath a lovely Christmas tree...sat down to play cards and games and to listen to music while having their cocktails... followed a catered dinner...then the opening of gifts.

Each of the Phi Beta Sigmas fetched a gift for a lassie each of the wives a gift for a gentleman. Added fun was in the thanking each donor.

About for the affair were:

Mr. and Mrs. Alfred Dixon, Dr. and Mrs. Robert Hill, Dr. and Mrs. G. Franklin Phillips, Mr. and Mrs. Fred Nichols, Mr. and Mrs. U. Theodore Hayes, Mr. and Mrs. Edward Wilkins,

Mr. and Mrs. Joseph, Mr. and Mrs. Phillie Braxton, Mrs. Gwendolyn Abernathy, Mrs. nice Buckner, Mr. and Mrs. Clover Street, Mrs. Aray Laws, Mrs. Ethel Day,

Mrs. Katherine Johnson, Mr. and Mrs. Leroy Gibson, Mr. and Mrs. L. A. Lewie Jr., Mr. and Mrs. Sumner Whyte, Mr. and Mrs. Douglas Camper, Mr. and Mrs. I. Boyd Holden, Mr. and Mrs. Ernest Lee,

Mr. and Mrs. Leo Woods, Charles Noel, Mrs. Cynthia Cannaday, Mrs. O. V. Lewis of Columbia, S. C., Mrs. Della Malone, Mr. and Mrs. Nathaniel Peck, Dr. and Mrs. Frank Saunders, Mrs. Eleannor Tyler, Mrs. Cleopatria Williams, John Woodhous, Mr. and Mrs. Harry Goodwin.

• • •

A HOLIDAY TREAT for the town's kiddies is the second annual Christmas party sponsored by the PSMJW's scheduled for 12 noon the day after Christmas (Monday) at Morgan State College Refectory.

The hosts and hostesses are 14 children of the five Carl Murphy daughters and their husbands. It started as a family project when they looked around and discovered that among them they had so many young 'uns between the ages of 1 and 10.

They are:

MRS. JAMES B. NEWTON who became a bride in Baltimore, recently, is the former Miss Consuella Cox.

Frank and Bettye Phillips' Marie, Benjamin and Rachel; Ida and Ed Smith's Vashti (Their oldest, Carl Edward, is a teenager now.); Vashti and Bob Matthews' Robin, Betty, Bonnie and Rodger;

Also Carlita and Leeland Jones' Leeland, John and Carlita (they'r from Buffalo, where he is city councilman); and Frankie and James Wood's Frances, Jimmy and Susan Wood.

• • •

DR. AND MRS. MARTIN D. JENKINS of Morgan State College were guests of Governor and Mrs. Theodore R. McKeldin, Friday, at dinner honoring E. Stanley Jones, missionary and religious worker.

The affair was held in the Executive Mansion in Annapolis.

The Morgan President and Mrs. Jenkins will leave on January 2, for a two week winter vacation in Los Angeles, Calif. While on the coast they plan to peep in on Morgan Dean George C. Grant who is taking a rest stint there.

• • •

THE REV. MR. AND MRS. Charles E. Johnson and their daughter, Miss Louise Johnson, were the guests of honor at a pre-Christmas dinner given by Mrs. Pearl Brown at her home, 3308 W. North Ave. on last Sunday.

The Rev. Mr. Johnson is pastor of John Wesley Methodist Church.

Among those present were:

Mr. and Mrs. Clarence Brown, Mr. and Mrs. Delmar Gross, Mr. and Mrs. Talmadge Brown, Mr. and Mrs. James Thompson, Mr. and Mrs. Leroy Morsell, Miss Mamie Joynes.

The guests all received Christmas gifts from the hostess.

• • •

A SATURDAY AGO the home of the Samuel Danielses was the scene of a gala surprise party for Mrs. Daniels(Gladys).

Guests sat breathlessly awaiting her arrival...when about eleven she dashed in, started up the stairs . . . stopped, . agasp!

Sadie and Armstead Jenkins aided her down the stairs...she all tears and smiles. About to shower her with gifts for the expected baby were:

The Lester Wallaces, Harry Gails, Marsden Rawlingses, David Scotts, Armstead Jenkinses, Mary Adams and William Daniels.

That was Saturday. On Monday the Danielses' baby arrived. They have named him Dan Burley Daniels.

Added to the surprise of Saturday evening was the announcement of Marsden and Anabel Rawlings that they expect an event in the early summer.

ADD TO COLORFUL Showers that given by the WNM's for the William (Box) Harrises' baby, a Friday ago.

Box and Iby have the cutest little chick in te counties . . . acquire via adoption...whose name is Barbara, but who has already christened herself "Babo".

Plying her with gifts were Eleanor Bracy, Shirley Kyle and Ema Michael, guests of the club; and club members including Cleota Brayboy, Wilhelmina Garner, Jimmy LaForest, Ellsworth Rhetta, Gwendolyn Carter, Niki Randolph, Louise Robinson and Robbie Chissell, in whose home the party was held. nor Bracy, Shirley Kyle and Ema Michael, guests of the club, and club members including Cleota Brayboy, Wilhelmina Garner, Jimmy LaForest, Ellsworth Rhetta, Gwendolyn Carter, Niki Randolph, Louise Robinson and Robbie Chissell, in whose home the party was held.

• • •

POT-POURRI: had been speculating no end on the whether or not the Ulysses Bournes of Frederick had piffiffed-natch, because Mrs. Bourne has been at the domicile of her father, here since Thanksgiving....But when Dr. Bourne's Christmas cards to intimates were delivered this week with the greeting from the physician alone that, they thought put the addition sign to the gossip....making two and two equal four.

But Senator Harry Cole and his newly acquired home still had them baffalo-ed . . . as to whether he would add a Christmas bride to the decorating job.

Speaking of Christmas cards, the Willie Adamses', are bearing both a greeting and invitation to open house on a designated evening.

Come Feb. 5, the Cardigans will hostess a gala cocktail party at Capri 3, North Avenue. They hope to garner funds ($1.25 per) to give substantial aid to the Association for the Blind.

The group includes Jimmy Clay, Willie Cade, Elizabeth Butler, Vera Fry, Gertrude Mosby, Bernice Hall, Dorothy Johnston, Bernice White, Mary Stanley, Margaret Peck, Ruth Tonkins, Mary Williams and Gloria Sims.

Incidentally, it seems that Dr. Thelma Bando, dean of women at Morgan State College, may view her holly from a hospital bed. She has been in John Hospkins, since Tuesday.

Doris Oswell, daughter of Mr. and Mrs. Mahlon Oswell, a sophomore at Wilson College will cut short her holiday vacation here to attend, as a delegate, the Ecumenical Student Conferences on Christian World Missions, to be held at Ohio University in Athens, Ohio.

Army Specialist Second Class Mary Woodson, daughter of Mrs. Gertrude Woodson, arrived in Baltimore by plane, last weekend from her station in San Francisco, Calif., to spend an 18-day Christmas leave with her family.

For the past year Specialist Woodson has been assigned on the clerical staff of the Post Dispensary at the Presidio of San Francisco. As a member of Company "D", Station Complement, she lives on one of the Army's most beautiful and historic posts, presently headquarters for the 8-state Sixth Army.

(Continued on Page 19)

81 Crownsville patients feted

The Golden Rule Guild for the Mental Aid treated 81 epeleptic-mental patients of convalescent cottage No. 6 at Crownsville State Hospital.

Mrs. LeRoy Tannetaun, chairman of the party, who is associated with the Triangle Manufacturing Co. was accompanied by the following:

Willie Mae Alston Mrs. David Golden, Essie Johnson, Marie Dutton, Mrs. Abraham Coon-charskey Isaiah Brown, Thelma Shaw, Martha Scott, Zelda Buckner, Edward McQuay, Alethia McQuay. Refreshments were provided by the company and the club wrapped and presented the gifts.

BE SURE TO GET YOUR Premiums at the NORTH AVENUE MARKET
Open Every Fri. 'til 8 P.M.
FREE PARKING

Acme Super Markets
Wish You a Very
Merry Christmas
OPEN FRIDAY NIGHT UNTIL 10 P.M.
SATURDAY CLOSING 6 P.M., CHRISTMAS EVE
Closed Next Monday, Christmas

The Crowning Touch to Christmas
Famous Oven-Ready Lancaster
TURKEYS
Fancy Young Toms 17 to 22 lbs. 47c lb.
Fancy Young Hens 11 to 14 lbs. lb. 53c
Oven-Ready Fancy Beltsville Turkeys lb. 53c

Lean Smoked Hams
Full Shank Half lb. 41c — Full Butt Half lb. 49c — Whole Hams lb. 45c
Lancaster Ready-to-Eat Hams lb. 49c

Juicy Fla. Oranges Reg. 35c Size doz. 29c
Stayman Apples WINESAP 5 lb. bag 49c
Calif. Pascal Celery 2 bchs. 29c
Sweet Potatoes U.S. 1 Md. Golden 3 lbs. 19c
Fancy Tomatoes SOLID 2 Cartons 25c
Cape Cod Cranberries lb. 19c
Ideal Fancy Jellied Cranberry Sauce 2 16-oz. cans 29c
Rob-Ford Fancy Mixed Nuts lb. 55c
Supreme Stuffing Bread loaf 15c
Banquet Walnut Pound Cakes ea. 69c

50 million times a day at home, at work or on the way

There's nothing like a Coke

1. FOR TASTE ... bright, bracing, ever-fresh sparkle.
2. FOR REFRESHMENT ... quick energy, with as few calories as half an average, juicy grapefruit.

CELEBRATING OUR 50th ANNIVERSARY YEAR

BOTTLED UNDER AUTHORITY OF THE COCA-COLA COMPANY BY
COCA-COLA BOTTLING COMPANY OF BALTIMORE
"Coke" is a registered trade-mark. © 1955, THE COCA-COLA COMPANY

CARVER
1427 PENNSYLVANIA AVENUE LA. 3-0427
ADMISSION 35c AT ALL TIMES
NOW PLAYING — LAST DAY THURSDAY
BOB HOPE in
"The Seven Little Foys"
—ALSO—
GLENN FORD in
"TRIAL"

ROOSEVELT
512 West Biddle St.
On Our Giant Screen
SUN.-MON.-TUES. DEC. 25-26-27
GALA XMAS SHOW
★ HIT NO. 1

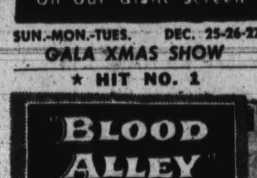

★ 2nd BIG HIT

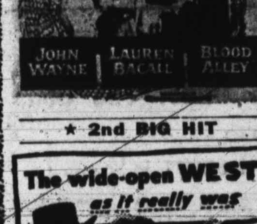

WED. DEC. 28
"CITY THAT NEVER SLEEPS"
PLUS
STEVE COCHRANE in
"THE LION AND THE HORSE"
THURS.-FRI.-SAT. DEC. 29-30-31
FAITH DOMERGUE in
"CULT OF THE COBRA"
PLUS
LEX BARKER in
"MAN FROM BITTER RIDGE"
EVERY FRIDAY-SATURDAY
FIVE COLOR CARTOONS

LINCOLN
936 Pennsylvania Ave.
On Our Giant Screen
SUN.-MON.-TUES. DEC. 25-26-27
GALA XMAS SHOW
★ HIT NO. 1

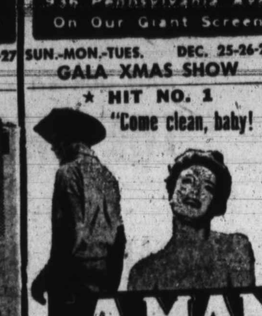

★ 2nd BIG HIT

Plus "The Sea Hound" No. 1
WED.-THURS. DEC. 28-29
JOHN WAYNE in
"TALL IN THE SADDLE"
PLUS
ROD CAMERON in
"HEADLINE HUNTERS"
FRI.-SAT. DEC. 30-31
ANTHONY QUINN in
"MAGNIFICENT MATADOR"
PLUS
GEORGE MONTGOMERY in
"GUN BELT"
"DICK TRACY—G MAN" Chap. 8

PARK
Broadway & Gay St.
BRoadway 6-6176
SUN.-MON. DEC. 25-26
BIG HOLIDAY SHOW
"A MAN ALONE"
IN COLOR!
RAY MILLAND
ALSO
"DEVIL GODDESS"
JOHNNY WEISSMULLER
TUES.-WED. DEC. 27-28
"BETRAYED WOMEN"
CAROLE MATHEWS
ALSO
"APACHE AMBUSH"
BILL WILLIAMS
THURS. One Day Only DEC. 29
"BENGAZI"
IN COLOR!
RICHARD CONTE
ALSO
"HIGH SOCIETY"
BOWERY BOYS
FRI.-SAT. DEC. 30-31
"BLOOD ALLEY"
IN COLOR!
JOHN WAYNE
ALSO
"CALLING DR. DEATH"
LON CHANEY

HARLEM STARTS SUNDAY, CHRISTMAS DAY

'First Run' Films of The Week in Review

NEW SCREEN PROSPECTS SEEN IN HARLEM FILM

Devotees of spine-tingling film melodrama will receive a king-size bonus at the Harlem theater with the screening of Universal-International's "Running Wild."

The new screen offering showcases three bright new screen star prospects, William Campbell, Mamie Van Doren and Kathleen Case, in co-starring assignments with recognized comedy star Keenan Wynn, who tackles an offbeat characterization in his first freelance role since 1942.

Wynn is seen as the ex-convict and mastermind behind a gang of youthful automobile thieves who, as a sideline, also deal in various forms of mayhem.

Young William Campbell, recently seen in "Man Without a Star" and "The High and the Mighty," tackles his most exciting screen role to date cast as a young police officer who is called upon by his superiors to pose as a nineteen-year-old hoodlum, join the nefarious gang and bring about the downfall of its leader.

A thread of romance is woven into the medodrama when Campbell falls in love with Kathleen Case, the latter a virtual captive of gang leader Keenan Wynn.

REGENT FEATURE STARS JENNIFER JONES, BOB STACK

"Good Morning, Miss Dove," Frances Gray Patton's popular novel about a stern schoolmarm in a small New England town, who influenced the lives of a generation of the townspeople, has been translated into a heart-warming motion picture by Twentieth Century-Fox.

Jennifer Jones stars in the title role with Robert Stack as her co-star in this CinemaScope De-Luxe color production which is now playing at the Regent Theatre.

Producer Samuel G. Engle, Henry Koster, director, and Eleanore Griffin, scenarist, the same trio that recently collaborated on "A Man Called Peter," combined their talents on "Good Morning Miss Dove" and managed to capture a similar appeal in this new screen masterpiece by blending deep emotion, rich color and action into a dramatic structure with strong human interest.

There are smiles and tears aplenty in this screen adaptation of the "Miss Dove" stories that have appeared in magazines at intervals during the last 12 years.

The life of Miss Dove, who kept her own passions and compassionate nature hidden under the rather severe exterior she believed necessary for the proper instruction of her pupils, motivates the deeply-moving screen story with a tender sympathy.

SCOTT BRADY SEEN IN NEW ALBERT SHOW

ZANE GREY's immortal classic, "The Vanishing American," is now playing at the New Albert Theatre.

Starring Scott Brady, Audrey Totter, Forrest Tucker and Gene Lockhart, this is exciting and dramatic entertainment.

It is the story of a vanishing race, the Navajo Indian, which at one time neared extinction, but at present is the strongest and most populous Indian nation in North America.

It is also the story of a courageous man and woman who found love in the midst of a proud race's final gallant fight for survival.

DRAMATIC STORY

Action roars into high gear from the opening scene when Audrey Totter arrives in New Mexico to claim inherited ranch land and runs smack into Scott Brady, a young Navajo who has been decorated for valor in Philippine action in the Spanish-American war.

It's a bad beginning for the fiery girl and the Indian, who is hostile to all whites, due to the brutal land-grabbing activities of Forrest Tucker, who is in charge of the trading post adjoining the Indian agency.

Show Bill

APOLLO— Fri., Sat., Bill Williams in "APACHE AMBUSH;" also Anthony Steel in "BREAK TO FREEDOM." Sun., Mon., John Wayne in "BLOOD ALLEY;" also Johnny Weismuller in "DEVIL GODDESS."

BRIDGE — Sun., Mon., Tues. Ray Milland in "A MAN ALONE;" also Cary Grant in "TO CATCH A THIEF."

CARVER — Now playing, Bob Hope in "THE SEVEN LITTLE FOYS;" also Glenn Ford in "TRIAL."

DUNBAR — Sun., Mon., Tues., Ray Milland in "A MAN ALONE;" also Rod Cameron in "HEADLINE HUNTERS."

EDEN — Fri., Sat., James Stewart in "THE FAR COUNTRY;" also Richard Conte in "HIGHWAY DRAGNET." Sun., Mon., Tues., Wed., John Wayne in "BLOOD ALLEY;" also Bill Williams in "APACHE AMBUSH."

HARLEM — Now playing william Campbell in "RUNNING WILD."

LENOX — Sun., Mon., Dan Duryea in "THE MARAUDERS;" also Joel McCrea in "STRANGER ON HORSEBACK."

LINCOLN — Sun., Mon., Tues., Ray Milland in "A MAN ALONE;" also Joan Crawford in "FEMALE ON THE BEACH."

NEW ALBERT — Now playing, Scott Brady in "THE VANISHING AMERICAN."

PARK — Sun., Mon., Carole Mathews in "BETRAYED WOMAN;" also "APACHE AMBUSH."

REGENT — Now playing, Jennifer Jones in "GOOD MORNING, MISS DOVE."

ROOSEVELT — Sun., Mon., Tues., John Wayne in "BLOOD ALLEY;" also "TENNESSEE PARTNER."

ROYAL — Starts Sunday, "RHYTHM AND BLUES REVUE," in Wondercolor; also Guy Madison, Kim Novak in "5 AGAINST THE HOUSE."

WALBROOK — Fri., Sat., Randolph Scott in "GUNFIGHTERS;" also Johnny Weissmuller in "DEVIL GODDESS." Sun., Mon., Tues., John Wayne in "BLOOD ALLEY;" also Abbott and Costello in "JACK AND THE BEANSTALK."

SPIRITUAL ADVISOR
He can dissolve your family and business problems. Are things breaking hard against you? If you are cross, do you want a sure thing for a special financial blessing. Come in person to:
Prophet H. Wilson
1510 W. MULBERRY ST.
Hours 10 to 8 P. M.
ED. 6-2458

WRITE with NUMBERS
Get ahead with this new system. Booklet giving combination of numbers explains everything. Send one dollar today. Money back if not satisfied.
CUE PUBLISHING CO.
Department 15
613 Wilson Road, Baltimore 4, Md.

ELDER K. T. JOHNSON
SPIRITUAL ADVISOR
of Andrews, S.C.
900 N. MOUNT ST.
Meet him throughout this week for Special Blessing. And it takes money to get something!
HOURS: 9 A.M. to 12 Noon and 6:00 p.m. to 9 p.m.
LOngwood 6-3003

25 win turkeys

Families and friends of 25 lucky men and women whose names were drawn from the thousands of coupons placed in boxes in PALMA stores on Pennsylvania Ave. stalls in Lafayette Market, will enjoy their Christmas turkey through the courtesy of the Pennsylvania Avenue Lafayette Market Association.

City Councilman Walter T. Dixon pulled these names on the stage of the Regent Theatre on Monday night. Each of the winners was immediately notified by telegram and given instructions for picking up his or her turkey.

• • •

THE NAMES and addresses of PALMA turkey winners are:

Hugh C. Arnelle, 1470 N. Carey St.;

Mrs. Verdelle B. Clark, 2046 Braddish Ave.;

Mrs. Myrtle Conaway, 1513 Presstman St.;

Mrs. Marie Davis, 1013 W. Lanvale St.;

Mrs. Ruby Diggs, 2020 Druid Hill Ave.;

Samuel Dowens, 1555 Argyle Ave.;

Mrs. Pernola Duckley, 2437 Raynor Ave.;

Raymond Emory, 1613 Longwood St.;

Mrs. Martina Fleming, 2220 McCulloh St.;

David Leo Floyd, 1638 Pennsylvania Ave.;

Henry Graham, 1352 Calhoun St.;

Harold J. Jennifer, 3201 Carlisle Ave.;

Mrs. Mary Lou Jennings, 1733 Pennsylvania Ave.;

Richard Johnson, 701 Allegany St.;

George Kifler, 1808 Walbrook Ave.;

Mrs. Bernice Mallory, 714 Lafayette Ave.;

Mrs. Nellie Milligan, 1100 Whitelock St.;

Miss Elaine Randall, 1543 Woodyear St.;

Mrs. Marie Ringgold, 208 McMechen St.;

Mrs. Mary Roone, 1816 Ellamont St.;

Mrs. Emma Taylor, 531 Robert St.;

Mrs. Emma Tillman, 1345 Woodyear St.;

Herman Walker, 1814 Druid Hill Ave.;

Mrs. Evelyn Wallace, 2423 McCulloh St.;

James Williams, 1808 Warwick

Maxson Bake Shop
CHRISTMAS SPECIALS
● Fruit Cake
● Tangy Mince Pie
● Assorted Cookies
● Over Fresh Hot Rolls
838 W. NORTH AVE.
LA. 3-1878

WALBROOK
YOUR UPTOWN THEATRE
3100 W. NORTH AVE.
WI. 7-1225
Open Daily ... 1 P.M.
Sundays ... 1:30 P.M.
FRI.-SAT. DEC. 23-24
Randolph Scott in
"GUNFIGHTERS"
ALSO
Johnny Weissmuller in
"DEVIL GODDESS"
SUN.-TUES. DEC. 25-27
John Wayne in
"BLOOD ALLEY"
ALSO
Abbott & Costello in
"JACK AND THE BEANSTALK"
WED.-THURS. DEC. 28-29
Richard Egan in
"GOG THE KILLER"
ALSO
Phil Cary in
"THE NEBRASKAN"

'Rhythm 'N Blues Revue' at Royal

The great, new all-star-spangled features, "Rhythm and Blues Revue," hits the Royal screen, Sunday, Dec. 25 (Christmas Day), for a full week thru New Year's Eve, Saturday, Dec. 31.

Filmed in Wondercolor this outstanding filmusical features some of the nation's greatest show names including:

King Cole, Lionel Hampton, Count Basie and his band, Sarah Vaughan, Ruth Brown, Faye Adams, Joe Turner, The Larks, Amos Milburn, The Delta Rhythm Boys and Herb Jeffries.

REGENT NOW PLAYING
SEE IT ON OUR GIANT MIRACLE MIRROR SCREEN

JENNIFER JONES
Good Morning, Miss Dove!
CINEMASCOPE
CO-STARRING ROBERT STACK with Kipp Hamilton • Robert Douglas • Peggy Knudsen • Marshall Thompson
PRODUCED BY SAMUEL G. ENGEL • DIRECTED BY HENRY KOSTER • SCREENPLAY BY ELEANORE GRIFFIN
COLOR by DE LUXE • Stereophonic Sound
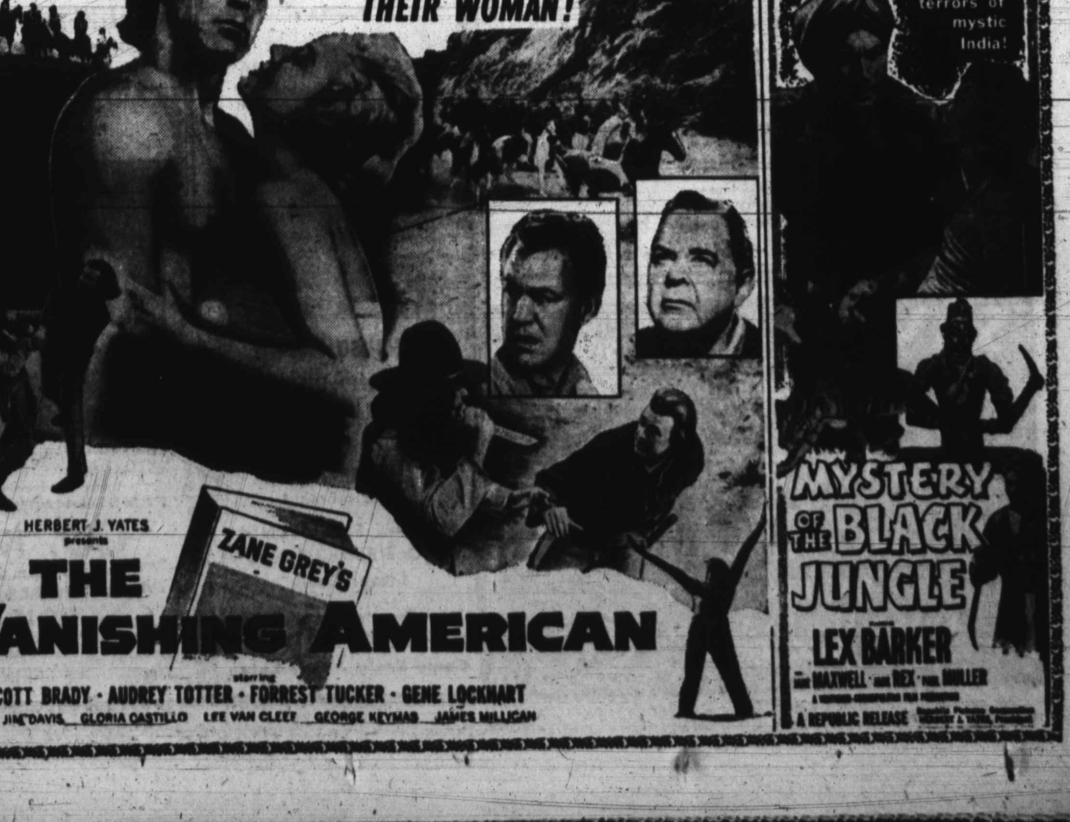
NEW ALBERT
PENNA. AVENUE Near DOLPHIN — Phone: LAFAYETTE 3-5445
NOW PLAYING • 2 BIG HITS!