MERRY CHRISTMAS

Season's Greetings

From extending our sincerest greetings to our friends at this time we find an ever deeper meaning in the spirit of Christmas.

FROM THE

OWNER AND STAFF

Visit Us For Your Christmas & New Year's Meals

CHRISTMAS MENU	NEW YEAR'S EVE MENU
ROAST TURKEY	BLACK EYE PEAS
ROAST DUCK	HOG JOWL
STEAK	PIG FEET AND POTATO SALAD
BAKED HAM	
BROILED LOBSTER	BREAKFAST SERVED FROM 2 UNTIL
TURKEY EGG FOO YONG	
LOBSTER EGG FOO YONG	
CANTONESE CHOW MEIN	FAVORS FOR ALL

THE RICE INN

1306-08 PENNSYLVANIA AVE.

Star-Bright Christmas Wishes

To all of our wonderful friends and neighbors, we want to extend our warmest Season's Greetings.

POPE'S GULF SERVICE

BLOOMINGDALE RD. & ELLAMONT ST. WI. 5-9868

Christmas Greetings

Our hearts are filled with the warmest wishes for the merriest Christmas you ever enjoyed.

HARRIS RADIO & TV CO.

MA. 3-9749 5149 Wilson St. LA. 3-7335

Christmas Greetings

FROM

THE C. L. BROWN MUSIC CO., INC.

1201 DRUID HILL AVENUE

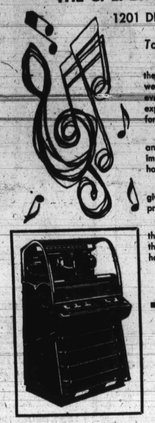

To My Friends and Customers

Modern life is so increasingly complex, and the pressures of business are so great, that sometimes we concentrate on our job to the exclusion of everything else. At times, we may even forget to express our feelings to the people with whom, and for whom, we work.

Christmas calls a halt to such preoccupation, and gives us the opportunity to tell you how important you are in our scheme of things and how glad we are that you are a part of it.

We've appreciated every opportunity you've given us to be of service this year. Our business progress is entirely due to our customers and friends.

So, to our sincere thanks, we add the hope that your Holidays will be the best ever, and that the New Year will bring you health, prosperity and happiness.

Sincerely yours,
The C. L. Brown Music Co., Inc.
Corlandt L. Brown

We feature the
THE SEEBURG DUAL MUSIC SYSTEM
200 SELECTIONS
100 SINGLE SELECTIONS
100 EXTENDED PLAY SELECTIONS
Free Installation — 24-Hour Service
PHONE LA. 3-0025-6

We hope you have lots of fun, and joy, and laughter, this Christmas.

KOONTZ CREAMERY, Inc.

5600 REISTERSTOWN RD.
LI. 2-4300

Season's Greetings

To all our friends we extend our sincerest wishes for a joyous Holiday Season.

AMERICAN LIFE INS. CO.
44 SOUTH STREET
SA. 7-5212

MUDGE PAPER CO.

AGENTS FOR ONLIWON PAPER TOWELS
Call LEx. 9-7782

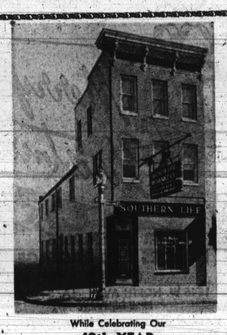

While Celebrating Our
49th YEAR
We Wish To Extend
TO OUR MANY POLICYHOLDERS, PATRONS AND FRIENDS.

BEST WISHES FOR A
Merry Xmas and a Most Prosperous New Year.

Start the New Year right by protecting your family under our Hospitalization Insurance Plan.

Ask Your Agent Today for our 1956 Gloria Lockerman Calendar

SOUTHERN LIFE INSURANCE CO.

DR. WILLARD W. ALLEN, President — 1841 PENNSYLVANIA AVE. BALTIMORE, MD.

TOMMY TUCKER 5 & 10¢ STORES

1707-09 PENNSYLVANIA AVE.

NOEL

With all the warmth in our hearts we wish our many friends the very happiest of Holiday Seasons.

REGENT DELUXE CLEANERS and TAILORS

545 Wilson Street MA. 3-7322
OLDEN STEVENSON, Prop.

Christmas brings the opportunity to express appreciation of the friendships and loyalties of our customers.

Oscar Caplan and Son

Jewelers at the Bench Since 1905
231 N. Howard St.

Holiday Greetings

FROM

Wright's Studio

"IT'S ALWAYS RIGHT AT WRIGHT'S"
SPECIALIZING IN
GROUP PORTRAITS
REPRODUCTIONS
MA. 3-1600
1629 Druid Hill Ave.
E. VICTOR WRIGHT Prop.

Greetings

Our heartfelt greetings to all our friends. May they be blessed with peace, health, and good cheer.

HOME FRIENDLY INSURANCE COMPANY

PARK AVE. & CENTRE STREET

Just dropping in with a packful of cheery wishes for all our friends. May your Christmas be a merry one, overflowing with happiness.

JAMES B. GRAY

HOME IMPROVEMENT
REASONABLE TERMS
WI. 7-4207 3015 Gwynns Falls Pkwy.

Gadabouting

(Continued from Page 20)

Elizabeth (Chita) Shipley resigned from the Maritae Club, recently, after some 15 years of membership. The club sat right down and sent her a note of acceptance with regrets. She and Mr. Shipley by the way, are off for Boston for the holidays.

More than thirty members and guests were present on last Saturday evening when the Argyle Avenue Sewing and Savings Club held its annual pre-Christmas dinner in the main dining room of the Madison Ave. YWCA.

For more than a decade the club has been very active in the well planned program set up to aid all charity and welfare movements.

Mrs. Eugene English, is president.

Police Guard Esther Knight Cole and postal Worker Raymond Harcum were married at their new home on 21st St. Sunday. The new Mrs. Harcum has two children by a former marriage and Mr. Harcum has six children.

* * *

TONI WOOD, daughter of the Biddy Wood, celebrated her eighth birthday last Sunday with the help of her female cousins and the neighborhood children.

Leading the little girls in games was Miss Shirley Kyle and presiding over the goodies was Toni's grandmother, Mrs. Virgie Wood Waters. Only male in the group was Toni's brother Jimmy, who also acted as host.

About were Little Misses Jill Collins, Patricia D. Jackson, Vashti Smith, Marie Phillips, Alene Gall, Betty and Bonnie Matthews, LaVrne Meekins and Wanda and Karen Lewis and Cynthia Bates.

* * *

THE LORDS AND LADIES of Jack and Jill held election of officers recently. New president is Carl Smith; vice-president, Alfreda Houghes; recording secretary, Roberta Quaries; corresdonding secretary, Merle Rawlings; and treasurer, Dudley Lee. The group have invitations in the mail for their annual Christmas semi-formal.

* * *

THE FIRESIDERS held their annual party for the exchange of gifts with Helen Cothorn. Saturday night. The host, Johnny Colborn, supplied the sippables with ranged from pink ladies to orange blossoms.

Tuesday after Christmas the group will hold their round-robin for Christmas visits staring at Bea Nixon's for fruit cocktails, visit seven other homes for the rest of the menu and end up at Ada Weaver's for cards.

About at the meeting were Evelyn West, Ada Weaver, Bea Nixon, Iris Mapp, Ida Smith, Milburn Brown, Frances Ashby, Irma Dancy, Madeline Harding.

GIFT SUGGESTIONS

SOLID GOLD LADIES'

BIRTHSTONE RINGS $4.95 Tax Included

WIDE SELECTION OF
EAR RINGS $1.00 Pierced or Unpierced
CROSS & CHAINS $2.95
Men's & Ladies' Famous Make Stretch Watch Bands $2.95 up
Tax Included
CASH & CREDIT

Albert's Jewelers
105 N. Eutaw St.
SA. 7-8090

YOUR MUSIC STUDIOS
SCHWARZ Studios of Musical Arts
VOICE - PIANO
ORGAN - THEORY
21 W. Preston Street
LExington 9-2404
WIlkens 7-0811
Approved by State Board of Education.

CHRISTMAS SPECIAL!

FREE Wedding Ring When You Buy Your Engagement Ring

ENGAGEMENT RING IS ONLY $69.50
OPEN AN ACCOUNT
A small deposit will hold your until just one day before Christmas if you wish
EASY WEEKLY TERMS

Morstein's

Quality Jewelers Since 1898
1035 LIGHT STREET
Open Mon., Fri. & Sat. Eves.
Phone and Mail Orders Filled
CALL PL. 2-4070

JUMBO EGG NOG ICE CREAM

A LIP-SMACKING FAVORITE

ONLY 30¢ PINT

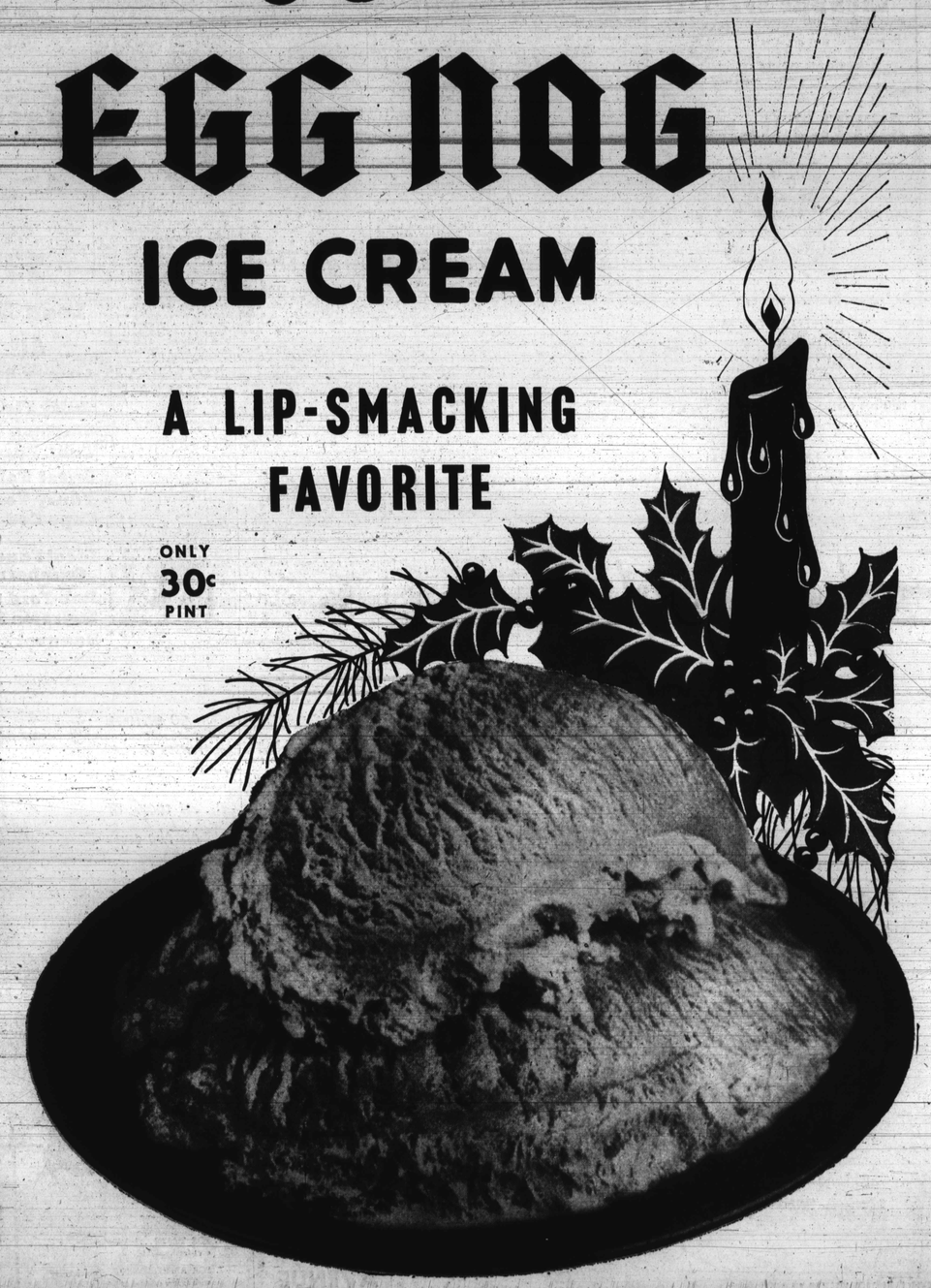

AT ANY OF THE JUMBO ICE CREAM STORES LISTED BELOW

1530 E. BALTIMORE ST.
1400 ASHLAND AVE.
961 N. GAY ST.
942 SHARP ST.
953 PENNA. AVE.
901 HARLEM AVE.
314 N. FREMONT AVE.
1145 W. SARATOGA ST.
1000 W. LEXINGTON ST.
1700 EDMONDSON AVE.
715 N. GILMOR ST.
1610 DRUID HILL AVE.
2701 GREENMOUNT AVE.
1564 N. CAREY ST.
1839 E. EAGER ST.
1300 N. CALHOUN ST.
636 S. FREMONT AVE.