Come to Church for Christmas Services

In Our Churches

Worship services at **KNOX** Presbyterian Church, Broadway Gay and Biddle Sts. will begin promptly at 10:30 a.m. Sunday and will last only one hour, the pastor, the Rev. H. Octavius Graham announced.

The Sunday Church School will present "The Christmas Story in Pageantry" from 11:30 a.m. to 12:30 p.m.

On New Year's Eve, services will be held from 10:30 to 12 midnight, when the Holy Communion will be given.

Last Sunday, the Sanctuary Choir at Knox presented "The Song of Christmas" by Roy Ringwald.

Christmas Worship Service will be held at 11 a.m. at **GRACE** Presbyterian Church, Dolphin and Etting Sts. with the Rev. Robert Newbold Jr. minister.

Union Watchnight services will begin 10:30 p.m. Dec. 31st at **the SHARP ST.** M.E. Church.

The Rev Nathaniel Wicks, pastor of **MORNING STAR** Baptist Church will speak at **GILLIS** Memorial Community Church, 3:30 p.m. Sunday, Jan. 1 for the benefit of the Pastor's Aid anniversary. He will be accompanied by his choir and congregation.

ST. JAMES P.E. Church will hold the following services:

Christmas Even, 11 p.m. Saturday; Christmas Day, 9 a.m. and 11:20 a.m., Sunday; St. Stephens Day, 10 a.m. Monday; St. John, Evangelist, 10 a.m. Tuesday and Holy Innocents, 10 a.m. Wednesday.

There was standing room only when St. James P.E. held its Old Fashioned Carol Community Singing for parish families and friends at the church last Sunday.

Playing on the new organ, which was heard in the church for the first time Dec. 4, was William Parrott, church organist.

New officers at the Brotherhood of St. Andrews of **St. James P.E.**, Church are:

Edgar A. Smith, director; William Hunter vice director; John Nicholas, secretary; Louis Gordon, treasurer; William Lewis, assistant treasurer; and Robert Ford, chaplain.

THE GILLIS Memorial Community Church, 410 N. Calhoun St. will hold its annual Christmas morning service at 6 a.m. The guest speaker will be the Rev. Ethel Williams, pastor of Mt. Calvary Holy Church. The Rev. Alma Lewis is sponsor of the service. The Rev. Theodore C. Jackson is pastor of Gillis.

• • •

OLD FASHIONED Watch Night Services will be held at Sharp St. Memorial Methodist Church, Dolphin and Etting Sts., 10:30 p.m. New Year's Eve.

The Rev. Robert Newbold, pastor of Grace Presbyterian Church will lead the consecration services. The Senior Gospel and Young People's Choir will give special music.

A Candlelight service will precede the welcoming of the New Year. The Rev. E. G. Carroll, pastor, will preside.

THE REV. W. N. EDWARDS will deliver the Christmas message at 11 a.m. at Union Bethel AME Church in Randallstown on Sunday. Following the services the Sunday School will give their Christmas program under the direction of Mrs. Edna Edwards and Miss Eva Taylor.

The Rev. Milton Barge, the grandson of the Rev. Mr. Edwards, will deliver the Christmas message at Mt. Pleasant AME Church in Owings Mills at 3:30 p.m.

The Missionary Society of the Randallstown Circuit of the AME church held its closing meeting for the year at the home of Mr. and Mrs. Howard Norris on Church Lane last Thursday night.

The Revs. Edwards and Barge were visitors at the Methodist ministers meeting Monday at Mt. Vernon Methodist Church.

The ministers also attended the meeting of the Baltimore and Washington Conferences of the AME Church at Allen AME Church here called by Bishop D. Ward Nichols.

THE ANNUAL Christmas program sponsored by the Senior Choir, under the direction of Mrs. Josephine Turner, of Gospel Tabernacle Baptist Church, will be held December 25.

Mrs. Beulah Stephens is president, Mrs. Gladys Pool, chairman, the Rev. Luke G. Reynolds, pastor.

On Monday, December 26, a Christmas "Pageant" demonstrating the Birth of Christ will be presented by the Sunday School after which Santa will be on hand to give gifts from the Christmas tree.

Concord choir six years old

The Young People's Choir of Concord Baptist Church, Franklin and Poppleton Sts., recently celebrated its sixth anniversary at the church with Mrs. Erma V. Cofield, pianist and director and the Rev. J. M. Raynor, pastor.

The choir presented a musical program with various choirs and representatives of the city participating.

Roland Tillery is president and Miss Shirley Taylor was program chairman.

OTHER members of the group are David Chestnut, M. Woodward, Simuel Talley, Doris West Raymond Tillery, Frank Talley, Phyllis Monk, LeVerne Green, Annette Monk, Eleanor Bragg, Odeessa Freeman, Catherine West, Dazell Redd,

Rosalind Powell, Winifred Peyton, Ersell James, Delores Talley, Willie Fly, Marvin S. Pears, Mozell Freeman, Lucille Bowman and James Nelson.

South Baltimore Notes

By GEORGE W. HILL and MARIE LITTLES

Miss Audrey Cooper, the District Director of the Girl Scouts in the Patapsco Area, was the guest speaker recently at the workshop on School and community improvement at the Josiah Diggs School No. 162.

She spoke of the Girl Scouts participation in the Clean Up, Fix Up, Campaign.

Paulette Colbert, she said, Brownie of Troop No. 544 of the Josiah Diggs School No. 162 was captain of her block in the AFRO-AMERICAN Clean Up Captain last summer and won an award of $12.

Carrie Ann Brooks, also a Brownie, worked closely with her sister who was captain of her block and won an award of $17.

She declared the members of Brownie Troop No. 544 donated a basket of food to a needy family at Thanksgiving.

• • •

THIS BROWNIE Troop shared its Christmas cheer with the patients at the Lincoln Memorial Hospital, 27 N. Carey St., an interracial hospital for convalescent patients—the aged—the invalid.

The girls sang Christmas Carols and presented homemade gifts to the 83 patients. The gifts were made out of wash cloths and toilet soap in the shape of a poodle or a dog with floppy ears.

Members of Brownie Troop No. 544 are:

Mrs. Emma Massenburg, Mrs. Elnora Robinson, Miss Edith M. Joyner, leaders;

Linda Bailey, Carrie Ann Brooks, Paulette Colbert, Roberta Crosby, Carolyn Dennis, Margaret Fulton, Lorraine Golder, Jo-Ann Hackett, Jo-Ann Harvin, LeVerne Hightower;

Bernadine Johnson, Joyce Mitchell, Eileen Robinson, Mary Tyler, Gwendolyn Bowens, Gwendolyn Christy, Diane Ann Covington, Angela Curry;

Vernel Drummond, Adrian German, Phyllis Greene, Vernetta Haley, Barbara Hendricks, Essie Jackson, Barbara Matthews, Ethere Nelson, Yolanda Ryan, Sheila West.

MR. AND MRS. ALFRET SAUNDERS will hold annual Christmas dinner at their home in Cherry Hill, Sunday.

Hill's Tonsorial AFRO Station and the entire South Baltimore area are very proud of our former AFRO Carrier Leroy Vaughn.

Mr. Vaughn was one of those carriers who helped to bring the AFRO trophy to South Baltimore.

This was done by selling more AFROs in Southside than in any section of the city and state.

Today Mr. Vaughn is a member of the Baltimore Colts, and one of Baltimore's outstanding Ford salesmen.

Mr. Vaughn is a graduate of Virginia Union University.

THE FRIENDSHIP Saving Club will hold its annual New Year's Party and dinner at the residence of Mr. and Mrs. Bailus Glover, 1715 Poplar Grove St., New Year's Eve.

William Pol' is president; Mrs. Charlotte Forbes Hill, vice president; Mrs. Ernestine Christian, secretary; Mrs. Mamie Legg, chaplain; George W. E. Hill organizer.

Mrs. Susie Pickens has been selected chairman of Star of Bethlehem AME Church Women's Day. Mrs. Nettie Gardner is co-chairman.

The Rev. W. R. Chew is pastor.

Mrs. Addison buried here

Mrs. Sarah Maddox Addison, daughter of the late Rev. Luke Maddox and Mrs. Susan Brown Maddox of Augusta, Ga., died last Saturday at her home at 1226 N. Gilmor St.

Funeral services were held Wednesday at the Madison Ave. Presbyterian Church. Interment was in Arbutus Memorial Park.

Mrs. Addison

Born in Augusta, Mrs. Addison attended Spelman Seminary and graduated from Paine College. She later taught school throughout Georgia and married the late Joseph Addison of Charleston, S.C.

Later Mrs. Addison moved to Baltimore to join her brother, the late Gabriel B. Maddox of the 900 block Druid Hill Ave. and became a member of the Madison Avenue Presbyterian Church, where she was a member of various organizations for 30 years.

• • •

MRS. ADDISON was among the first appointed deaconesses at the church. She was with the Penny Club, and the Ladies Guild. She was also a member of St. Andrews Society until it dissolved.

She is survived by a sister, Mrs. Irene Josey, of New York City, five nieces, six nephews and other relatives in various parts of the county.

Morgan Greeks may resume on Dec. 26

The suspension of four fraternities and five sororities has been lifted at Morgan State College, with the Greek letter organizations scheduled to resume activities on Dec. 26.

Original plans had called for the suspension to end Feb. 1, but with all the groups signing pledges to observe a new code of conduct, faculty members voted to advance the date with the proviso that the groups refrain from pledging and initiation activities until Feb. 1.

The groups were suspended last year following administration charges of extended hazing periods and excessive monetary charges for pledgees.

Groups affected are: Alpha Phi Alpha, Kappa Alpha Psi, Omega Psi Phi, Beta Sigma Tau and Phi Beta Sigma fraternities; Alpha Kappa Alpha, Delta Sigma Theta, Zeta Phi Beta, and Sigma Gamma Rho sororities.

Deaths

CHESTER JAMES LARKINS

Chester James Larkins Sr., a native of Annapolis died Friday at City Hospitals after an eight month illness.

Funeral services were conducted Monday afternoon at the Kelson Funeral Home with the Rev. Frank Frye, pastor, Ames Methodist Church officiating.

Burial was in Mt. Auburn Cemetery. Mr. Larkins resided at 1546 N. Fulton Ave He was 56.

He is survived by his wife, Mrs. Carrie Larkins; two daughters; Mrs. Constance Townes and Mrs. Marie White; and three sons, Chester Jr., Earl and Owens Larkins.

JOSHUA BROWN

Services for Joshua Brown 70, who died Saturday, were held Tuesday at Cooper's Funeral Home.

Mr. Brown was a native of Baltimore and a former stevedore. Burial was in Mt. Auburn Cemetery. He is survived by a cousin, Mrs. Carrie Warner.

HARVEY T. JONES

Harvey T. Jones of 1607 Harlem Ave., who died on Tuesday, was buried Sunday, following services at the Katie Williams. Burial was in Arbutus Memorial Park.

Mr. Jones is survived by a sister, Miss Catherine Jones; and brother, Cornellis H. Jones.

WILLIAM WELLS

Funeral services for William Wells, 61, of 2303 Edmondson Ave., were held on Wednesday at the Cooper Funeral Home with the Rev. W. T. Thomas officiating.

A veteran of World War I, Mr. Wells died at Fort Howard Veterans Hospital on Saturday.

Born in Hobson, Va., he worked in Baltimore as a stevedore for 20 years. Burial was in Baltimore National Cemetery.

Mr. Wells is survived by his wife, Mrs. Cynthia Wells; and mother, Mrs. Nettie Foster of Hobson, Va.

EPISCOPAL EPISCOPAL EPISCOPAL

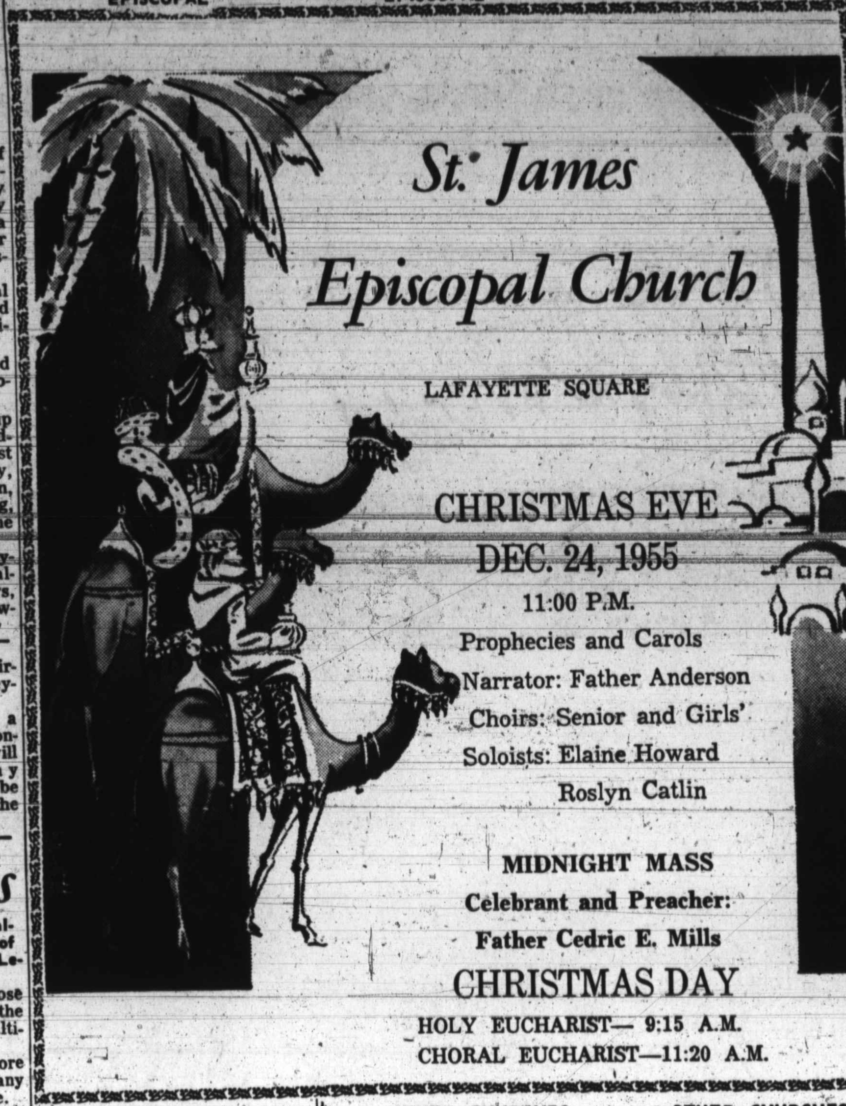

St. James Episcopal Church

LAFAYETTE SQUARE

CHRISTMAS EVE
DEC. 24, 1955
11:00 P.M.
Prophecies and Carols
Narrator: Father Anderson
Choirs: Senior and Girls'
Soloists: Elaine Howard
Roslyn Catlin

MIDNIGHT MASS
Celebrant and Preacher:
Father Cedric E. Mills

CHRISTMAS DAY
HOLY EUCHARIST— 9:15 A.M.
CHORAL EUCHARIST—11:20 A.M.

PRESBYTERIAN PRESBYTERIAN

SEASON'S GREETINGS
FROM THE MEMBERS OF

Grace Presbyterian Church

DOLPHIN & ETTING STREETS
SUNDAY, DECEMBER 25th
9:30 A.M.—SUNDAY CHURCH SCHOOL
11:00 A.M.—WORSHIP SERVICE:
Sermon: "The Wise Men from Baltimore"
WEDNESDAY:
8:00 P.M.—"HOUR OF PRAYER SERVICE"
SATURDAY:
10:00 P.M.—UNION WATCHNIGHT SERVICE
In the sanctuary of Sharp Street Methodist Church
You Are Cordially Invited To Attend These Services
THE REV. ROBERT T. NEWBOLD JR., Pastor

METHODIST METHODIST

SEASON'S GREETINGS

ST. JAMES METHODIST CHURCH

LEXINGTON AND MONROE STS.

9:30 A.M.—SUNDAY SCHOOL
11:00 A.M.—SERMON BY THE PASTOR, Subj.: "A MATURE KING AND SAVIOR." SPECIAL MUSIC BY THE GREAT CHORUS
5:00 P.M.—CHRISTMAS PROGRAM BY THE CHURCH SCHOOL
DEC. 31st—WATCH NIGHT SERVICE BEGINS at 10 P.M.
REV. ALBERT H. HAMMOND SR., Pastor

JOHN WESLEY METHODIST CHURCH

SHARP AND MONTGOMERY STREETS
CHRISTMAS DAY—DECEMBER 25th
6:00 A.M.—Evangelistic hour and Christmas Surprise.
9:30 A.M.—Church School.
10:00 A.M.—Christmas Message by the Pastor. Subj.: "The Birth of Christ." Special music by the Senior Choir.
A CORDIAL WELCOME TO ALL
REV. CHARLES E. JOHNSON, Pastor

SEASON'S GREETINGS FROM

Sharp St. Memorial Methodist Church

DOLPHIN AND ETTING STS.

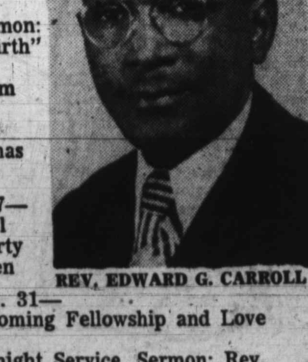

REV. EDWARD G. CARROLL

SUNDAY, DEC. 25—
4:00 A.M.—Christmas Pageant
9:30 A.M.—Church School
11:00 A.M.—Divine Worship. Sermon: "A Timely Birth"
1:00 P.M.—Church School Program
6:00 P.M.—Youth Fellowship
8:00 P.M.—Christmas Play
TUESDAY, DEC. 27—
Church School Christmas Party
4:00 P.M.—Children
SATURDAY, DEC. 31—
9:00 P.M.—Homecoming Fellowship and Love Feast
11:00 P.M.—Watchnight Service. Sermon: Rev. Robt. T. Newbold, Jr.
A HEARTY WELCOME TO ALL
REV. EDWARD G. CARROLL, Minister

OTHER CHURCHES OTHER CHURCHES

SEASON'S GREETINGS

Mt. Olivet Christian Church

Disciples of Christ
FULTON AND PENROSE AVENUES
CHRISTMAS DAY SERVICES
9:30 A.M.—BIBLE SCHOOL for all ages.
11:00 A.M.—MORNING WORSHIP.
Saturday, December 31—9:30 P. M. Watch Night Services
YOU ARE INVITED AND WELCOME
REV. C. L. WHITFIELD, Minister

PRESBYTERIAN PRESBYTERIAN

SEASON'S GREETINGS From

Knox Presbyterian Church & Community Center.

BROADWAY, GAY AND BIDDLE STREETS
CHRISTMAS SUNDAY DECEMBER 25th
10:30 A.M.—WORSHIP SERVICE—MESSAGE BY THE PASTOR. Subj: "THE, MIRACLE OF CHRISTMAS."
11:30 A.M.—The Sunday Church School presents "The CHRISTMAS STORY" in Pageantry.
Sat., Dec. 31st New Year's Eve Worship Service and Celebration of Holy Communion 10:30 P.M. to 12 midnight.
A Hearty Welcome Awaits You Here—Come!
REV. H. OCTAVIUS GRAHAM, Pastor

Metropolitan Methodist Church

CARROLLTON AND LANVALE
SUNDAY, DECEMBER 25, 1955
9:30 A.M.—Sunday School—Mrs. Bessie Harmon, Supt.
10:45 A.M.—Class of Instruction—Henry U. Ayers, Leader
11:00 A.M.—Sermon—"The Christ Child"
6:00 P.M.—Methodist Youth Fellowship
REV. KELLY L. JACKSON, Pastor

METHODIST METHODIST

Ames Memorial Methodist Church

CAREY and BAKER STS.
"THE ADVENT SEASON CELEBRATION"
Christmas Sunday—December 25th
11:00 A.M.—Sermon by the pastor, Theme "God's Christmas Tree"
Watch Meeting Service December 31—9:30 P.M. to 1 A.M. New Year's breakfast will be served in the Lecture Room. The sacred food of good fortune.

The Officers and Members of Ames Methodist Church join with the pastor in wishing all: A Merry Christmas and A Joyous New Year.

You are invited to worship with us.
Mrs. Eugenia Britt. Sec. Frank J. Frye, Minister.

SEASON'S GREETINGS From

Orchard St. Methodist Church

ORCHARD ST. near DRUID HILL AVE.

"The People Which Sat in Darkness Saw Great Light and to Them Which Sat in the Region and Shadow of Death Light is Sprung Up." May This Light Be Your Guide During This Holiday Season and Through the Coming Days.

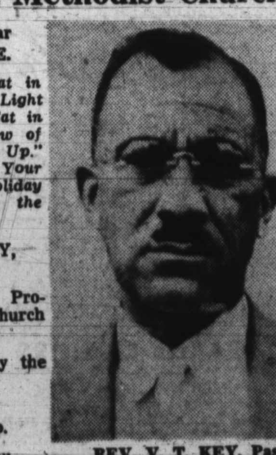

REV. V. T. KEY, Pastor

SERVICES SUNDAY, DEC. 25th
9:30 A.M.—Christmas Program by the Church School.
11:00 A.M.—Sermon by the Pastor.
6:00 P.M.—Methodist Youth Fellowship.
We Welcome You

BAPTIST BAPTIST

THE MORNING STAR BAPTIST CHURCH

1063 W. FAYETTE STREET
5:30 A.M.—CHRISTMAS MORNING SUNRISE SERVICE
9:15 A.M.—CHURCH SCHOOL
10:45 A.M.—CHRISTMAS MESSAGE BY THE PASTOR
3:00 P.M.—PASTOR AND CONGREGATION will worship with the New Shiloh Baptist Church
6:00 P.M.—BAPTIST TRAINING UNION
7:30 P.M.—EVENING WORSHIP —CHRISTMAS CANTATA by the Senior Choirs I and II entitled "A King Is Given"
MONDAY, DECEMBER 26, 1955
8:00 P.M.—CHRISTMAS PROGRAM sponsored by the Church School and B.T.U.
SEASON'S GREETINGS TO ALL
REV. N. H. WICKS, Pastor

Simmons Memorial Baptist Church

Penna. Ave. and Cumberland St.
SUNDAY, DECEMBER 25, 1955
5:00 A.M.—Christmas pageant by the Senior Choir and Gospel Chorus.
9:30 A.M.—Sunday School.
11:00 A.M.—Sermon by the Pastor.
6:00 P.M.—Baptist Training Union.
8:00 P.M.—Baptising.
You are cordially invited to attend all of these services
Mrs. Margaret Winston, Directress of Senior Choir
Mrs. Fannie Gross, Directress of Gospel Choirs.
REV. BURNETTE BROOKS, Pastor

Season's Greetings

Little Ark Baptist Church

1604 E. PRATT STREET

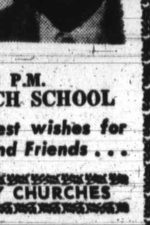

SUNDAY, DECEMBER 25th
10:00 A.M.—SUNDAY SCHOOL
11:00 A.M.—SERMON BY THE PASTOR, Subj.: "THE MEANING OF CHRISTMAS." Music by the Junior and Senior Choirs.
3:00 P.M.—HOLY COMMUNION. SERMON BY THE PASTOR, Subj.: "THE DEATH OF CHRIST" — (The Means of Redemption In All Ages.
6:30 P.M.—BAPTIST TRAINING UNION
MONDAY, DECEMBER 26th — 8 P.M.
CHRISTMAS PLAY BY THE CHURCH SCHOOL
Rev. Marcus and Mrs. Marcus extend best wishes for a Merry Christmas to all Our Members and Friends . . .

COMMUNITY CHURCHES COMMUNITY CHURCHES

To Our Many Friends and Members
We are wishing you all the joys of this
CHRISTMAS SEASON
And every happiness throughout the
NEW YEAR

GILLIS MEMORIAL COMMUNITY CHURCH

Calhoun—Mulberry Streets
Rev. Theodore C. Jackson, Pastor
11:00 A.M.—SERMON BY PASTOR.
8:00 P.M.—THE GOLDEN LIGHT QUINTETTE AND 3 LOCAL GROUPS.

SEASON'S GREETINGS

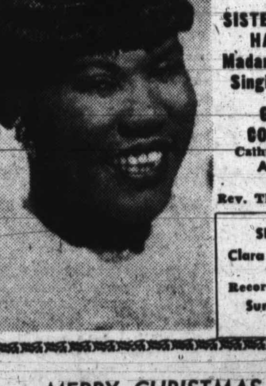

Coming—Coming—Coming
The First Great Attraction of The Season
TUESDAY, JAN. 3rd, 1956
8:00 P.M.
SISTER ROSETTA THARPE
HARMONIZING FOUR
Madam Edna Gallmon Cook
Singing Sons of Alabama
AT
GILLIS MEMORIAL COMMUNITY CHURCH
Calhoun and Mulberry Sts.
Advance Tickets $1.25
at door $1.50
Rev. Theodore C. Jackson, Pastor

SECOND ATTRACTION
Clara Ward and The Famous Ward Singers
Recording Artists of Phila. Pa.
Sunday, January 8, 1955
8 P.M.

MERRY CHRISTMAS TO ALL

FIRST COMMUNITY CHURCH

1662 BLOOMINGDALE ROAD

REV. P. L. SMITH

SERVICE SUNDAY, DEC. 25th
9:45 Sunday School
11:30 Sermon by the Pastor
Topic: The Gift of Peace
6:30 Young People's Hour
REV. P. L. SMITH, Pastor

Come to Church for Christmas Services

BAPTIST BAPTIST BAPTIST BAPTIST

SEASON'S GREETINGS From

Memorial Baptist Church

CAROLINE AND PRESTON STREETS
SATURDAY, DECEMBER 24th
7:30 P.M.—ANNUAL CHRISTMAS CAROL RENDITION BY THE SENIOR CHOIR AT JOHNS HOPKINS HOSPITAL
11:30 P.M.—CHRISTMAS EVE MIDNIGHT SERVICE
SERVICES SUNDAY, DECEMBER 25th
9:30 A.M.—SUNDAY SCHOOL
11:00 A.M.—CHRISTMAS SERVICE — MUSIC BY ALL THE CHOIRS
6:00 P.M.—BAPTIST TRAINING UNION.
8:00 P.M.—CONGREGATION CAROL SINGING —CAROLS FOR EVERYONE.
Monday, December 26th—7:30 P.M.—PROGRAM and TREE SHAKING sponsored by the Sunday School Department.
WE WELCOME YOU
REV. C. EDWARD BROWNE, Pastor

"We Extend SEASON'S GREETINGS To The Officers, Members, Visitors, and Friends of, Fountain Baptist Church"
—DR. AND MRS. DENNIS BARROW

Fountain Baptist Church

EAST MONUMENT ST. NEAR GAY ST.
"The Friendly Church"
SERVICE CHRISTMAS DAY

REV. DENNIS BARROW

SERVICES SUNDAY, DEC. 25
9:30 A.M. SUNDAY SCHOOL
11:00 A.M. SPECIAL CHRISTMAS MESSAGE BY THE PASTOR.
6:30 P.M. BAPTIST TRAINING UNION.
8:00 P.M. CHRISTMAS TREAT and PLAYLET entitled "GLAD CHRISTMAS" sponsored by the Sunday School.
SAT., DEC. 31st—WATCH NIGHT SERVICE BEGINNING AT 10 P.M.
We Welcome You
REV. DENNIS BARROW, Pastor

Perkins Square Baptist Church

GEORGE AND OGSTON STREETS
REV. WARD D. YERBY, Pastor
Merry Christmas and Happy New Year To All

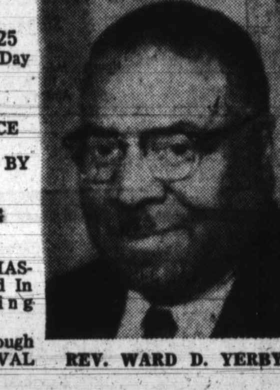

REV. WARD D. YERBY

Saturday, December 24
10:30 P.M. - 12 P.M.
CHRISTMAS EVE SERVICE
Sunday, December 25
Ward D. Yerby Circle Day
9:30 A.M. SUNDAY SCHOOL
10:45 A.M. OPEN HEART SERVICE
11:00 A.M. CHRISTMAS MESSAGE BY THE PASTOR
6:00 P.M. BAPTIST TRAINING UNION
7:30 P.M. The AARON CHOIR MASTERS Will Be Presented In RECITAL Featuring CHRISTMAS MUSIC
Monday, Dec. 26 through Sun., Jan. 1 — "REVIVAL WEEK"
ALL ARE WELCOME

SEASON'S GREETINGS FROM

Sweet Hope Free Will Baptist Church

219 N. MOUNT STREET
SERVICE CHRISTMAS DAY
9:45 A.M.—SUNDAY SCHOOL, Mr. G. T. Boykin, Supt.
11:00 A.M.—CHRISTMAS MESSAGE by the PASTOR.
3:00 P.M.—The wedding of the DAUGHTER of REV. and MRS. RICHARD FRANKLIN.
6:30 P.M.—YOUNG PEOPLE'S CHRISTIAN LEAGUE
8:00 P.M.—EVANGELISTIC SERVICE
TUESDAY, DECEMBER 27th
8:00 P.M.—SUNDAY SCHOOL CHRISTMAS PROGRAM.
Come To Church Each Sunday and Join Us In The Hour of Prayer. All Are Welcome.
Mrs. Mary Lawrence, Ch. Clerk; Rev. J. T. Crummedy, Pastor

BROWN MEMORIAL BAPTIST CHURCH

2000 N. FULTON AVE.
(A First Century Church)
CHRISTMAS GREETINGS

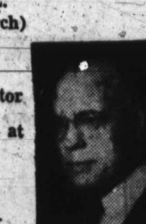

9:30 A.M.—Sunday School
11:00 A.M.—Xmas Message By The Pastor
8:00 P.M.—Preaching
Mon., Dec. 26 Children's Xmas Party at 8:00 P.M.
Prayer Meeting Each Wed. Night
REV. PAUL J. HARRIS, Minister
ALL ARE WELCOME
Where "Showers of Blessings" Await You.

SOUTHERN BAPTIST CHURCH

"The Friendly Church"
BOND AND PRESTON STREETS
MERRY CHRISTMAS
9:15 A.M.—SUNDAY SCHOOL.
11:00 A.M.—SERMON BY THE PASTOR. Music by all the Choirs and Choruses of the Church.
6:00 P.M.—B.T.U.
8:00 P.M.—EVENING SERVICE. Christmas Music.
REV. J. R. GRANT, Pastor

FIRST BAPTIST CHURCH

CAROLINE & McELDERRY STS., BALTO. 5, MD.
SUNDAY, DECEMBER 25th, 1955
9:30 A.M.—SUNDAY SCHOOL. Wardelle T. Richardson, Superintendent
11:00 A.M.—MORNING WORSHIP—Sermon.
SPECIAL CHRISTMAS MUSIC BY THE SENIOR CHOIR AND CHORAL SOCIETY
A CORDIAL WELCOME TO ALL.
Rev. V. T. Williams, pastor

Season's Greetings from

BEREAN BAPTIST CHURCH

DENMORE & PATON AVES. (Pimlico)
REV. E. A. BROWN, Pastor

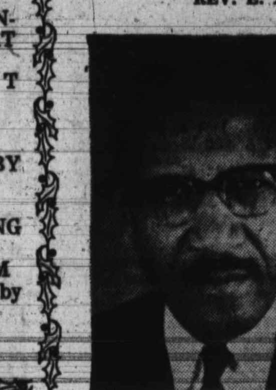

SERVICES
Sunday, Dec. 25th
9:30 A.M. SUNDAY SCHOOL
11:00 A.M. CHRISTMAS MESSAGE BY THE PASTOR
8:00 P.M. HOLY COMMUNION
Mon., Dec. 26th
8:00 P.M. SUNDAY SCHOOL CHRISTMAS EXERCISES
A Hearty Welcome to All
DIRECTIONS: Take No. 5 or No. 25 bus and get off at Belvedere and Park Heights Ave. Walk one block north on Park Heights Ave. to Patron Ave.

A Very Merry Christmas and A Happy and Prosperous New Year To All From

NEW HOPE BAPTIST CHURCH

DOLPHIN STREET and HARLEM AVENUE
SERVICES CHRISTMAS DAY
6:00 A.M.—PRAYER AND PRAISE SERVICE.
10:00 A.M.—SUNDAY SCHOOL.

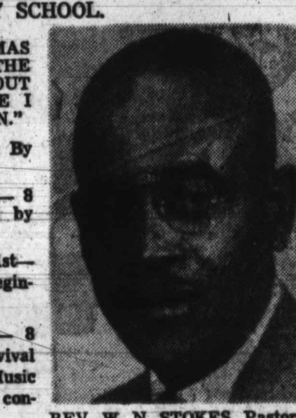

REV. W. N. STOKES, Pastor

11:00 A.M. — CHRISTMAS MESSAGE BY THE PASTOR. Subj.: "OUT OF EGYPT HAVE I CALLED MY SON."
8:00 PROGRAM—Music By ALL CHOIRS.
Monday, December 26th— 8 P.M.—Cantata Rendered by the Sunday School.
Saturday, December 31st—Watch Night Service, beginning at 8:30 P.M.
Monday, January 2nd — 8 P.M. Beginning Revival Services Each Night. Music by the Choirs. Services conducted by the Pastor.
WE WELCOME YOU

SEASON'S GREETINGS FROM

FAITH BAPTIST CHURCH

"The Praying Church"
BOND STREET AND ASHLAND AVENUE
DEC. 24th, CHRISTMAS EVE—Praise Service 10:00 P.M.
All Choirs of the Church to render music.
DECEMBER 25th CHRISTMAS DAY

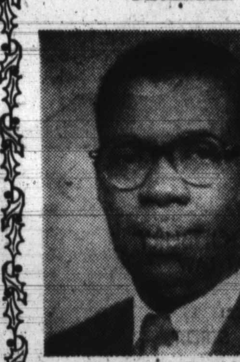

Rev. Walter E. Paige

9:00 A.M.—Sunday School.
11:00 A.M.—Morning worship, Sermon by the Pastor, Subject, "The Guiding Star"
3:00 P.M.—Christmas Exercises of the Sunday School, "A Promise Fulfilled."
6:00 P.M.—Baptist Training Union, Program by the Junior Choir and the Junior Missionary Society—Two Dramas—"The City on a Hill" and "The True Spirit."
8:00 P.M.—Christmas Program by the Senior Choir No. 2
All Are Welcome REV. WALTER E. PAIGE, Pastor

SEASON'S GREETINGS FROM

TIMOTHY BAPTIST CHURCH

2320 N. MONROE STREET — MA. 3-6613
SATURDAY, DECEMBER 24th
10:00 P.M.—CHRISTMAS EVE SERVICE.
SUNDAY, DECEMBER 25th
9:30 A.M.—SUNDAY SCHOOL.
11:00 A.M.—CHRISTMAS MESSAGE BY THE PASTOR.
3:00 P.M.—HOLY COMMUNION.
8:00 P.M.—PREACHING.
TUESDAY, 8 P.M. PRAYERS FOR THE SICK
FRI. 8:00 P.M.—PRAYER AND PRAISE SERVICE
WE WELCOME YOU
REV. WILLIAM T. MAYO, JR., Pastor
Formerly Associate Minister of Faith Baptist Church

MT. LEBANON BAPTIST CHURCH

REISTERSTOWN RD. & ELGIN AVE.
FRIDAY, DECEMBER 23, 1955
7:00 P.M.—Pre-Christmas Program By The Young People
SUNDAY, DECEMBER 25, 1955
11:00 A.M.—Christmas Message By The Pastor
"Unto You This Day Is Born A Savior, Which Is CHRIST, THE LORD"
WEDDING FOLLOWING MORNING WORSHIP
6:00 P.M.—Baptist Training Union
8:00 P.M.—Evening Worship
REV. HIRAM E. SMITH, Minister

SEASON'S GREETINGS From

TRINITY BAPTIST CHURCH

DRUID HILL AVE. and McMECHEN ST.
9:30 A.M.—SUNDAY SCHOOL.
11:00 A.M.—CHRISTMAS MESSAGE BY THE PASTOR. Music By Choirs and the Gospel Chorus.
6:00 P.M.—BAPTIST TRAINING UNION.
8:00 P.M.—SERMON BY THE PASTOR. Music By the Gospel Chorus.
TUES., DEC. 27th—8 P.M.—SUNDAY SCHOOL CHRISTMAS EXERCISES.
All Are Welcome Rev. V. V. K. Stokes, Pastor

SEASON'S GREETINGS FROM

New St. John Baptist Church

1106 W. FRANKLIN STREET
SUNDAY, DEC. 25TH

9:30 A.M.—Sunday School
11:00 A.M.—CHRISTMAS MESSAGE
3:30 P.M.—HOLY COMMUNION
Wed., Dec. 28th—8:30 P.M.
SUNDAY SCHOOL CHRISTMAS PROGRAM AND TREAT FOR THE CHILDREN.
Sat., Dec. 31st—10 p.m. WATCH MEETING
MRS. E. JOHNSON HARVEY, Church Clerk
REV. ANDREW C. BROWN, Pastor

Season's Greetings

First Mt. Calvary Bapt. Church

Fulton Ave. & Winchester St.
Rev. W. Lyndsai Pitts, Sr., Minister
A Church With A Program—A Minister With A Message.

7:00-8:00 A.M.—Early morning prayer meeting (Christmas baskets given away)
9:30 A.M.—Church School
11:00 A.M.—Christmas Message. Text — "We Have Seen His Star" by Pastor Pitts
3:30 P.M.—Church and Pastor will visit with United Baptist Church.
7:00 P.M.—Annual Christmas Exercises—Ausp. Sunday School, Mrs. Mabel J. Cooper, Principal
Watch Meeting Sat., Dec. 31 10 P.M
New Year's Eve Festival—4:00 - 10 P.M.
(Good Luck Peas and Herrings, Free)

LEADEN HALL BAPTIST CHURCH

1021 Leadenhall St.
REV. THOMAS B. DAVIS, Minister
9:30 A.M.—CHURCH SCHOOL.
11:00 A.M.—MORNING WORSHIP - Sermon by the pastor. Subject: "THE CHRIST OF THE MANGER OR THE CHRIST OF THE HEART." Music by the Senior Choir or Royal Ladies' Chorus.

CONCORD BAPTIST CHURCH

FRANKLIN and POPPLETON STS.

8:45 A.M.—Sunday School. Rev. Montague Brackett, Supt.
11:00 A.M.—Christmas Service. Sermon by the Pastor.
6:30 P.M.—B.T.U.
8:00 P.M.—Christmas Musical Program by The Senior Choir.
REV. J. M. RAYNOR, Pastor

Season's Greetings From

FIRST BAPTIST CHURCH [Fairfield]

1620 BRADY AVENUE
SUNDAY, DECEMBER 25th
6:00 A.M.—Prayer and Praise Service.
9:00 A.M.—Church School, Dea. Fleming Johnson, Superintendent.
11:00 A.M.—Christmas Message by the Pastor, Subj.: "The Greatest Day," Luke 2:12.
7:00 P.M.—Christmas Program by the Sunday School, Sis. Louise Rawles in charge.
Rev. and Mrs. Williams extend Greeting of the Season to All Members and Friends . . .
A Hearty Welcome Awaits You Here
REV. E. W. WILLIAMS, Pastor

Christmas At Wayland

"West Baltimore's Fastest Growing Church"
MONROE AND FRANKLIN STREETS
REV. W. W. PAYNE, Pastor
SERVICES SUNDAY, DEC. 25th
9:15 A.M.—Church School.
10:35 A.M.—Organ meditation, Hiawatha Watkins, organist,
10:45 A.M.—Morning worship - sermon by the pastor - Subj.: "Jesus The Light Of The World."
Music by Senior Choir No. 2, Gospel Chorus, and the Youth Choir.
TUESDAY, DECEMBER 27th
8:00 P.M.—Church School Christmas Program.
A Hearty Welcome to All
"Season's Greetings From the Minister and People of Wayland"

Enon Baptist Church

Edmondson Ave. and Schroeder St.
REV. A. J. PAYNE, Pastor
SUNDAY, DECEMBER 25, 1955
6:30 A.M.—Early Prayer Service.
9:30 A.M.—Sunday School.
SPECIAL CHRISTMAS PROGRAM
11:00 A.M.—Sermon by the Pastor. Special Music by the SANCTUARY AND THE CHANCEL CHOIRS.
YOU ARE CORDIALLY INVITED TO ATTEND ALL OF THESE SERVICES
ISADORE OGLESBY, Choirmaster
MRS. CATHERINE BOSTON, Organist
REV. A. J. PAYNE, Pastor

Season's Greetings

EBENEZER BAPTIST CHURCH

23rd Street and Guilford Ave.
CHRISTMAS SERVICES

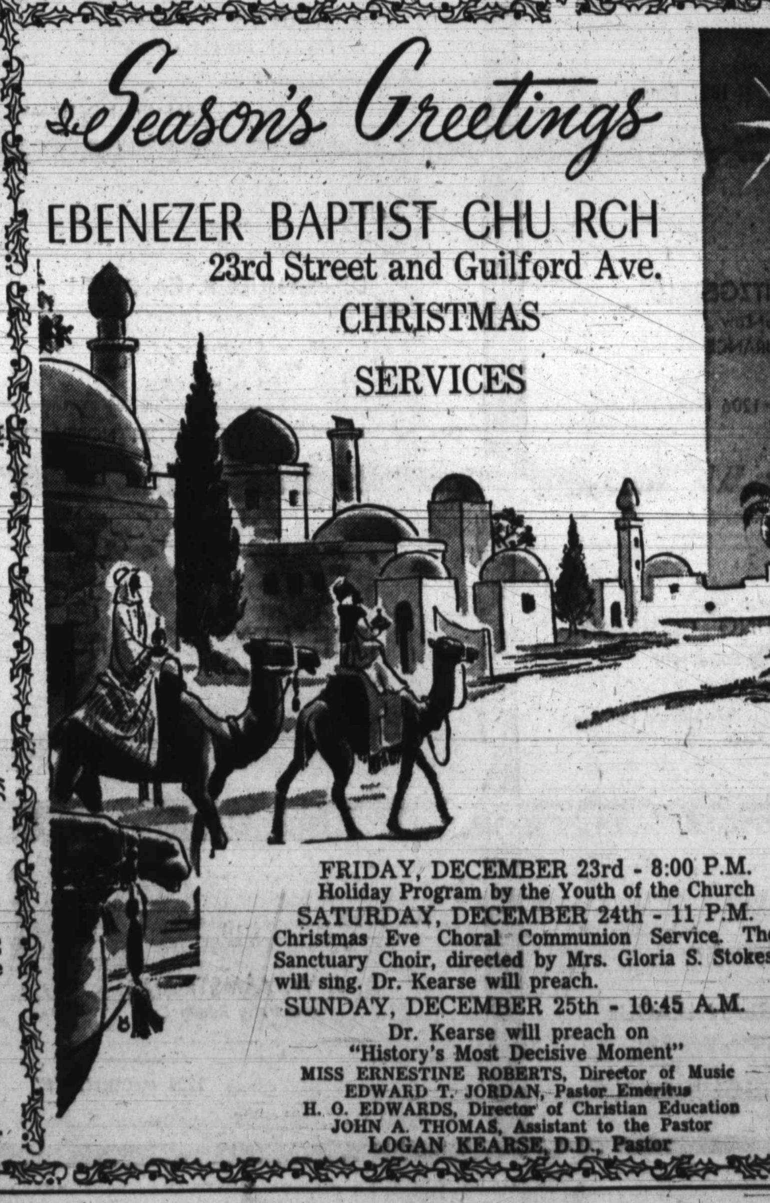

FRIDAY, DECEMBER 23rd - 8:00 P.M.
Holiday Program by the Youth of the Church
SATURDAY, DECEMBER 24th - 11 P.M.
Christmas Eve Choral Communion Service. The Sanctuary Choir, directed by Mrs. Gloria S. Stokes, will sing. Dr. Kearse will preach.
SUNDAY, DECEMBER 25th - 10:45 A.M.
Dr. Kearse will preach on "History's Most Decisive Moment"
MISS ERNESTINE ROBERTS, Director of Music
EDWARD T. JORDAN, Pastor Emeritus
H. O. EDWARDS, Director of Christian Education
JOHN A. THOMAS, Assistant to the Pastor
LOGAN KEARSE, D.D., Pastor

Season's Greetings from

THE JERUSALEM BAPTIST CHURCH

147 W. Preston Street
CHRISTMAS DAY SERVICE

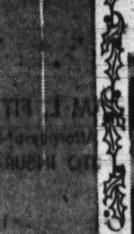

Rev. P. D. Douglas, Pastor

10 A. M. SCHOOL CHURCH
11:00 A.M. SERMON BY THE PASTOR
3:30 P.M. HOLY COMMUNION AND PREACHING BY THE PASTOR

OUR GOD'S WEEKLY
SALVATION MESSAGE
Pull Down Sin, 2 Cor. 10:4, 5
CHRISTMAS WHISKEY INSULTS GOD
6:10
"Wine, A Mockery"— Prov. 20:1; 1 Cor. 6:10

1205 N. Broadway, Mrs. H. Malloy, Sec. Rev. J. Gwynn, B.D., D.D., A.M.E. SS. Preaching 61
GOOD? HELP US! Thanks

THE PASTOR, OFFICERS AND MEMBERS of

MOUNT PISGAH C. M. E. CHURCH

Fulton and Riggs Aves. wish the compliments of the Season to a generous public and kind friends.
REV. JOHN HAMMOND, Pastor