Realty Dealings

Isaac Cohen and c to Housing Authority, 324 Myrtle ave., gr $6.
Milton Sommers to Same, 744 Washington st, $ r $6.
William L. Strasb Jr. to Mildred I. Tavis, 3313 Elmonrt Rd. (lease).
Mildred I. Tavis to David J. Pulliam and c, same property, $ r $120.
William F. Kneisley and c to Ernest Wagner, 2 Wyndhurst ave., gr $6.
Avery R. Holmes and c to John James and c, 3314 W. Fairmount Ave., $ r $84.
Bel - Dee Realty Corp. to James Hoss and c, 922 E. Preston St., $ r $96.
Harry M. Marley and c to William H. Lane and c, 719 N. Bonaparte St., $ r $120.
George C. Pryor and c to Daniel Nathanson, 7609 N. Bradford St., $ r $96.
Deborah Realty Inc. to Equitable Savings & Loan, 1304 N. Collington Ave. Same to Same, 1329 Elmley.
Regina L. G. Gallo and c to Edward W. Kreutzer, 1 N. Ellamont St. (lease).
George H. Elder and c to Vada M. Johnston, 726 Richwood Ave., $ r $90.
East Realty Co. to John F. Baughman and c, 4638 Shamrock Ave., $ r $90.
Max Hahn and c to Benjamin Unger, and c, 2 N. Lemmon Ave.
Development Homes Inc. to Louis A. Pourpard and c, 4306 Hilton Rd., $ r $.
John M. Ward and c to Edward M. Ward and c, 3126 Prestoman St., $ r $78.
Emanuel Raskin and c to Henry J. Frankel, 1301 W. Fairmount Ave. (lease).
Henry J. Frankel to Martin L. Stein and c, same property, $ r $72.
Frank P. White and c to Thomas S. Medairy, 615 Mt. Holly St.
Thomas E. Childs Sr. and c to Elizabeth H. Melville, 2800 Harlem Ave., $ r $.
Elizabeth H. Melville to Thomas E. Childs, same property, $ r $78.
Lucy Rosen and c to Emanuel Schneiderath and c, 215 S. Sharp St., $ r $72.
Wenonah M. Page and c to J. Richard Price, 537 Oakland Ave. gr. $6.
J. Richard Price to R. Grayden Page and c, same property, gr. $75.
George L. Keesling and c to Randalls Realty, same property, same liens.
LeRoy F. Fleischer and c to Oscar Ziegler and c, 2541 W. Fairmount Ave., gr. $60.

Real Estate For Sale 44

WEST BALTIMORE

Vets Small Down Payment

6 rooms, modern, excellent condition. Automatic oil heat. Near all conveniences. Early possession. Mr. Emory.

CIRCLE REALTY CORP.
WI. 5-2800

$6,000
G.I. $140 DOWN

6 large rooms and bath, quiet neighborhood. Exceptional buy. Agent

SA. 7-1098 Anytime

G.I. $95 DOWN
VACANT SOON
BALTIMORE ST.—2306
6 rooms, bath, gas heat, excellent condition.
Mr. Emory

CIRCLE REALTY CORP.
WI. 5-2800

$250 DOWN--Vacant

403 E. Biddle Street

3-story. Excellent condition. Apartment on 3rd floor. Easy terms.

MO. 4-9057

VETS SPECIAL
BRICK MODERN

2 bedrooms, only $13 week. Don't miss this chance to own your home. Reasonable rent.

406 SWALE AVE.
Call Mr. Emory

CIRCLE REALTY CORP.
WI. 5-2800

FOR SALE

2421 Dennison St.
Duplex, 3 rooms, private bath each floor.

1628 Thomas Ave.
Front, 6 rooms, bath, oil heat.

600 N. APPLETON ST.
6 rms., bath, furnace will be renovated.

Property Service Co.
231 St. Paul St.
LE. 9-0600

YORK RD. SECTION
MIDWOOD AVE.

Lovely cottage. This beautiful home can be financed to vets or non-vets. Large lot. Near all conveniences. Reasonable monthly payments. Many extras. Mrs. Wagner. PO. 7-3025

CIRCLE REALTY CORP.
WI. 5-2800

NORTH EAST BALTO.

2701 E. Biddle St. Corner
2 private apartments excellent condition throughout. Ideal for doctor or dentist:

2642 Beryl Ave.
Porch front. 2 apartments one of the finest in this area. Priced for quick sale.

4750 DOWN (NON VETS)
2711 E. Biddle St.
Porch front. 2 complete apartments, aluminum storm windows. Priced below present market.

Agent — PE. 2-6060

LAKE ASHBURTON

3200 CARLISLE AVE.
Deluxe 2 story cottage

1st floor: large foyer, large dining room, living room, kitchen, den, completely modern tile bath with shower. 2nd floor: 3 bedrooms, sun room and bath. Beautifully decorated. Wall-to-wall carpeting. An unusually attractive home for the discriminating buyer. Priced far below its true value.

Call Dave Schwartz
LO. 6-2300
Eves. and Sun., Call
FO. 7-4346

WARD & STULL
3029 W. North Ave.

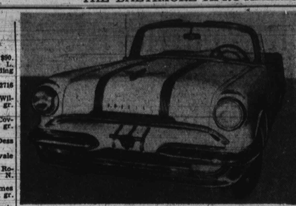

This beautiful '55 Pontiac Convertible can be seen at HARRIS MOTORS CO., 1010 W. North Ave. It has power steering, radio and heater and low mileage, at a saving of $1400. Its a real buy because it is almost new.

Samuel Ferber to Birch Realty Inc., 2809 Baker St.

Autos For Sale 45

1958 FORD—Only 895 down. Call today. Corley Johnson. LE. 3-7770.

DODGE — PLYMOUTH

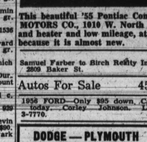

RUDOLPH J. REDD
Home Phone: LO. 6-3207
has the best deals on the New 1956 Dodge and Plymouth.
Worden Young, Inc.
Dodge City
3229 Pulaski Highway

C. Markland Kelly
36 Years Association With Buick

Kelly Buick

OUR
FINAL
CLEARANCE
SALE
On All Our
1955 Model Year
Trade-Ins

50% OFF

3 BEAUTIFUL INDOOR SHOWROOMS

ALL FRESH STOCK
No car held over 30 days

PARK IN OUR
SERVICE DEPARTMENT

Show Rooms Open
'Til 9 P.M. For Your Convenience

If you feel poorly it's 'malaise'

(SEE EDITORIAL, PAGE 4

Sometimes there's just no other way to describe your condition but to say "I'm feeling poorly." Doctors call it "malaise."

There's no particular symptom. You just feel miserable.

Of course, it could be the weather. There are gray days in October, when a steady rain falls on a sodden brown-leaf covered ground. Everything seems to be dying, and there's nothing to look forward to but winter.

For the moment, you feel you might as well be dead. Fortunately, weather-caused malaise is usually cured when the sun symptom of serious trouble. To comes out.

• • •

HOWEVER, malaise can be a the doctor, it's valuable to know that his patient feels "poorly." Even before the temperature begins to rise, or there is pain, or cough, malaise can give warning that something is wrong.

Certain diseases are notorious for the way they make patients feel. In hepatitis, a liver disease, the malaise is as obvious as the jaundice. The patient may be seriously depressed.

Extensive burns also cause the patient to feel extraordinarily miserable. He's certain he is being neglected and maltreated.

• • •

BUT OF ALL diseases causing malaise the worst in proportion to its clinical importance is the common cold, although sea sickness runs it a close second.

A cold gives rise to malaise in its purest form; it permeates the whole body. It's beyond anyone's powers of expression to tell just how terrible he feels.

Unlike other symptoms of disease, malaise is an elusive phenomenon that can't be tabulated. It's just a thing that happens to sick people.

Some authorities believe it's the result of "toxins" of some kind released in the body by the infection or injury.

Medicine has still a lot to learn about malaise. But one thing is certain. You shouldn't feel miserable. And if you do, you should tell your doctor about it. It may help him make an early diagnosis of serious trouble.

10,000 have diabetes, but don't know it

At least 10,000 individuals in the Washington-area have diabetes and are unaware of having this disease, the Diabetes Association of D. C., Inc., disclosed this week.

The Association will conduct its annual Diabetics Detection Week program Nov. 13-19 when free tests for diabetes will be offered to residents of Washington.

WILD WEEK OF Prices

RIDE WITH HARRIS
NO CASH NEEDED
Call MA.3-9710—MA. 3-2946
For Credit
Immediate Delivery

'55 DODGE 4-Dr. Cust. Royal. Low Mileage. $20 wkly.

	Wkly.		Wkly.
'52 CADILLAC 4-Dr.	$16.50	'50 CHEV. 2-Dr. Sed. Dot. Pugld. R.&H.	$7.50
'54 FORD 4-Dr. Sed. R.&H.	14.00	'50 CHEV. 4-Dr.	6.50
'53 CHEV. Sed.	12.50	'50 NASH	3.50
'53 FORD 4-Dr.	12.50	'49 FORD 2-Dr. Spec.	5.00
'52 DODGE 4-Dr.	9.00	'50 FORD 2-Dr.	5.00
'51 FORD 2-Dr.	8.50	'51 HUDSON	4.50
'52 OLDS. 4-Dr. Sed. Hyd. R.&H.	9.50	'49 LINCOLN 2-Dr.	3.50

Choose
YOUR MAKE
YOUR MODEL
YOUR YEAR
COME TO OR CALL
HARRIS MOTORS
1010 W. NORTH AVE.
MA. 3-9710 MA. 3-2946

Autos For Sale 45

For 36 Years A Name You Can Trust
A. D. ANDERSON
127 IN CHEVROLET SALES & SERVICE
ANDERSON CHEVROLET
4600 Edmondson Ave.
Right at Edmondson Village

GO!!
"Top Quality"
"Lowest Prices"

'53 KAISER 4-Dr. maroon Radio, heater, spotless inside and outside, custom cushion interior. $795
'50 SUBURBAN Chev. ½-Ton Panel. Radio, heater, one owner. $445
'54 WAGON All models from stock. Chevrolet Bel Air Wagon. Radio, heater, st. Low mileage. Very clean. $1295
'51 PLYM. Blue 4-Dr. Cranbrook. Radio & R.H. Plymouth's best model. $395
'52 BUICK Convertible. Large V-8 powerful engine. Radio, heater, window. R.&H. Dynaflow. $1045
'50 MERCURY 4-door. Mr. Mercury. Radio, heater. Home coach. Very clean. $195
'55 CHEV. ½-Ton Panel. Blue. Low mileage. Clean. Dryer on any street. $995
'55 CHEV. Bel Air. Powerglide. Radio & heater. Beautiful. $1495
'54 CHEV. Bel Air. Radio, heater. Powerglide. Very low mileage. $1295
'53 CHEV. Bel. Air. Powerglide. Radio & heater. Very clean. $1095
'52 FORD Conv. Radio, heater. Very clean. One owner. $695
'51 CHEVROLET Sedan. Radio & heater. Very clean. One owner. $395
'51 MERCURY Sedan. Radio & heater. Very clean. One owner. $495
'50 STUDEBAKER Champion 2-Dr. Sedan. Radio, heater. Low mileage. Beautiful. $495
'53 CHEVROLET Bel Air. Sport Coupe. Radio & heater. Beautiful. $995
'53 PLYM. Cranbrook. Radio & heater. Fully equipped. Very clean. $795
'51 CHEV. 2-Door. R. & H. seat covers. $595
'55 CHEV. Gray & coral. Hardtop. Radio, heater. Clean. $1800
'50 CHEV. Coupe. Radio, heater. Good tires. $295
'50 BUICK Special. Radio, heater. Good tires. $695
'54 CHEV. Deluxe. 2-door sedan. Radio, heater. Beautiful interior, turn signals. Very clean. Must be seen. $1099
'50 WAGON Plymouth Station Wagon. Good tires. Good condition. $595
'52 CHRYS. Club Coupe. Radio, heater. Automatic drive. A fine car. $729
'49 CHEV. Coupe. Radio, heater. Good tires. Clean. $295

Was Now
'47 FORD $145 $95
'47 CHEV. C. $145 $119
'47 CHEV. $145 $95
'48 PONTIAC $145 $119
'48 OLDS. $245 $159
'49 CHEV. $395 $249

ANDERSON CHEVROLET
4600 EDMONDSON AVE.
EDMONDSON VILLAGE LO. 3-1600
829 W. BALTIMORE ST.
NR. FREMONT AVE.
PL. 2-7796
4301 FREDERICK AVE.
NR. HILTON
GI. 5-0600
OPEN EVERY NIGHT

Autos For Sale 45

TRUCK FOR SALE

1947 FEDERAL TRUCK—in good condition. Apply Hase - Win Parking, 14 E. Centre. Call LA. 3-6226.

AUTO INSURANCE
All kinds for cars, truck, local and long hauls. We also file Bonds. Reg. S. R. 22 & Juvenile J.R. 11 Forms with C.M.V. Pay monthly. Li 3-9292.
Arlington Insurance Agency
5138 Park Heights Ave.

Autos For Sale 45

HELLO BALTIMORE

Charles A. Richardson, Jr.
IS REPRESENTING
WILFLAX MOTORS
Baltimore National Pike
Direct Factory Dealers
Chrysler-Plymouth
New & Used Cars
Call Me at LA. 3-0026

PARK CIRCLE MOTOR CO.
Baltimore's Largest Chevrolet Dealer
SERVING YOU SINCE 1921
USED CARS "OK" USED TRUCKS
BARGAINS GALORE
AT OUR
T. V.
SUPER MARKET
FOR TODAY ONLY
OPEN 7 A.M. TO 9 P.M.
Shop the bargain way and buy one-owner cars
Immediate Delivery
On-the-spot Financing
Will trade anything that runs
LARGEST IN SELECTION
Lowest G.M.A.C. Terms
A phone call will bring a salesman to your door

'55 CHEV.
SAVE UP TO $850 Hardtops 2 & 4 Drs.
ALL COLORS

	Was	Now
'50 CHEV. Carryall		$495
'46 CHEV. Open Express		$595
'53 CHEV. Sed. Delivery		$695
'51 DODGE ½-Ton Panel		$395
'52 CHEV. Sedan Delivery		$575
'53 CHEV. ¾-ton with ice cream body, original selling price $3,500. Now		$1,995
'51 CHEV. Sed. Delivery		$495
'49 CHEV. Carryall		$395
'52 CHEV. ½-Ton Panel		$495
'51 CHEV. Sed. Delivery		$395

PARK CIRCLE MOTOR CO.
Home of "O.K." USED CARS
3 BIG SHOWROOMS
3400 TO 3426
REISTERSTOWN RD.
Plenty Free Parking Space
Phone FO. 7-6600. MO. 4-6200
A Good Deal Depends On The Dealer
Open 'Til 9 P.M.

Autos For Sale 45

NO DOWN PAYMENT
GUARANTEED USED CARS
'48 Kaiser, 4 Dr. r&h ... $75
'41 Ford, 2 Dr. r&h. A-1 $100
'48 BUICK, Conv. r&h. $100
'48 Olds. 4-Dr. r.&h. ... $195
'47 Pont. 4-Dr., r.&h. ... $195
'47 Buick, 2 Dr. r&h ... $295
'48 Chrys. Cp. Cp. r.&h. $295
'49 Pont. 2-Dr. r.&h. ... $395
'46 Cad. 4-Dr. r.&h. Hyd. $295
'48 Sprd-Ply. 4-Dr. r.&h. Hyd. Like New, w.w tires $395
'51 Studb. V-8 r.&h. Hyd. $595
'49 Ford 4-Dr. r.&h. ... $295
'51 Ford, 4 Dr. r.&h OD.. $595
'51 DeSoto 2-Dr. r.&h. ... $595

MONUMENTAL AUTO SALES
1013 W. BALTIMORE ST.

For 36 Years A Name You Can Trust
A. D. ANDERSON
1127 IN CHEVROLET SALES & SERVICE
ANDERSON CHEVROLET
3401 Frederick Ave.
Near Hilton St.

STOP!!
"Buy With Confidence"

#1 Special
(6) '51 CHEVROLETS
Powerglides & standard shifts. Fully equipped & in excellent mechanical condition. Mechanical perfection. Beautiful finish. White - wall tires.
(Exclusive Cars & Demonstrators)
'55 CHEV.
SAVE UP TO $850 Hardtops 2 & 4 Drs.
ALL COLORS

	Was	Now
'50 HUDSON Sedan.	$495	$90
'50 PACK. Sedan...	$495	$90
'49 CHEV. Cl. Cpe...	$495	$95
'50 NASH Sedan...	$495	$95
'47 CHEV. Cl. Cpe...	$295	$90
'51 MERC. Sedan...	$795	$295
'51 CHEV. Sedan...	$795	$295
'51 FORD 2-Dr. ...	$695	$295
'52 FORD Sedan...	$795	$295
'50 CHEV. Sedan...	$695	$295
'54 PLYM. Sedan...	$1495	$995
'54 FORD Sedan...	$1495	$995
'53 DESOTO Sedan	$1495	$995
'54 CHEV. Town...	$1495	$995
'54 CHEV. Sedan...	$1495	$995
'54 CHEV. Sedan...	$1395	$995
'52 BUICK Sedan	$1395	$995
'53 CHEV. Town...	$1395	$995
'53 FORD 2-Dr...	$1395	$995
'53 PLYM. Sedan...	$1395	$995
'54 FORD Sedan...	$1495	$1095
'52 FORD Conv....	$1095	$695

100 OTHER BARGAINS IT WILL PAY YOU TO SHOP NOW

STATION WAGONS
For business or pleasure the all-purpose Wagon.

'54 CHEV. Bel. Wg.	$1895	$1449
'53 PLYM. St. Wgn.	$1395	$1099

Over 200 cars and trucks to select from

TRUCK HEADQUARTERS

'50 CHEV. Carryall	$495
'46 CHEV. Open Express	$595
'53 CHEV. Sed. Delivery	$695
'51 DODGE ½-Ton Panel	$395
'52 CHEV. Sedan Delivery	$575
'53 CHEV. ¾-ton with ice cream body, original selling price $3,500. Now	$1,995
'51 CHEV. Sed. Delivery	$495
'49 CHEV. Carryall	$395
'52 CHEV. ½-Ton Panel	$495
'51 CHEV. Sed. Delivery	$395

LOWER PRICES
BETTER CARS
EASIER TERMS
Real Low Down Payment
Long Easy Terms

'49 FORD Conv.	$95
'50 OLDS. "88"	$195
'52 PLYM.	$695
'51 NASH	$295
'53 PLYM.	$695
'51 BUICK	$695
'53 DODGE	$995
'53 FORD	$895

MANY OTHERS
RELIABLE MOTOR CO.
Cor. Franklin & Fulton
GI. 5-6667

#2 Special
'49 CHEV. Fleetline. Radio, heater. Beautiful finish. Driving like a real baby. Only $275 down. Wk. $5.
'50 FORD Cpe. Radio, heater. Very clean. Only $295 down. Wk. $5.
'51 FORD Cpe. Radio, heater. Very clean. Only $295 down. Wk. $5.
'51 CHEV. Deluxe. 2-door sedan. Radio, heater. Beautiful interior, turn signals. Very clean. Must be seen. Only $1099 down. Wk. $5.
'50 WAGON Plymouth Station Wagon. Radio, heater. Good tires. Good condition. Only $595 down. Wk. $5.

#3 Special
'52 NASH Marmon over, beige & white. Radio, heater. Beautiful finish. Mechanical perfection. Only $695 down. Wk. $5.

(Exclusive Cars & Demonstrators)
'55 CHEV.
SAVE UP TO $850 Hardtops 2 & 4 Drs.
ALL COLORS

	Was	Now
'51 CHRYS. 4-Dr.	$899	$695
'51 FORD Victoria. Fordomatic drive. Radio. Custom interior. Lowest low price. Only $5 down. Wk.	$649	
'51 FORD Vict. V-8	$649	
'50 OLDS. '98 4-Dr. Radio, heater. Hydramatic. Completely reconditioned. Beautiful finish. Mechanical perfection. Seat covers and two-tone interior.	$599	
'49 PONTIAC 4-door sedan. One owner. Very immaculate. Heater & seat covers.	$495	
'51 PONTIAC	$745	
'51 BUICK Super. Radio, heater. Dynaflow. Beautiful white finish. Seat covers. Very clean.	$795	
'55 BUICK	$3,399	
'52 BUICK Super. Radio, heater. Dynaflow. Beautiful finish. Very clean.	$1,349	
'52 DODGE 2-Dr. Radio, heater. Very clean.	$599	
'55 BUICK Super	$3,349	
Riviera with Dynaflow, radio & heater, power steering, power brakes, one owner, seat covers, tinted glass, whitewall tires, whitewall tires. Like new.	$2,995	

ANDERSON CHEVROLET
3401 FREDERICK AVE.
GI. 5-0600
OPEN EVERY NIGHT

'I punched Bowles in his big nose'

By RUTH ROLEN

WILMINGTON, Del. — From the pulpit to the pub, people are proclaiming two-fisted Portner J. Harrison who broke through a police escort and punched race hater Bryant W. Bowles in this segregated town on Friday.

While members of a church which headquarters Wilmington's annual "Big Quarterly" rejoiced, are preparing a placket for him, he can get all the drinks he wants "for free" in any of the "colored taprooms."

Meanwhile, Harrison faced a further hearing today (Wednesday) after he was held in $300 bail by Judge Thomas Herlihy in Municipal Court. He pleaded guilty.

• • •

THE CHARGE of assault and battery, sworn to on a warrant by Bowles, stemmed from Harrison's pummeling of the self-styled founder and president of the National Association for the Advancement of White People outside the English Grille, 313 Market St.

Mr. Harrison, who is a better looking facsimile of the lean six-foot Bowles except for his red mustache and lighter brown hair, was cheered in court by a mixed capacity crowd of about 150. They applauded when he testified he "took a swing" at the race rander because he "couldn't take it any longer."

The lanky longshoreman and service station attendant who drives a black 1956 convertible, said he just had to pound Bowles after listening to his broadcast in which the integrated school enemy harped on "Rome, Italy, Negro and Jew, Jew, Jew."

Bowles also called Dr. Ralph Bunche a jerk during the broadcast in which he said he thought both President Eisenhower and his predecessor, Mr. Truman, are both leftwingers. He also attacked the Catholic Modernists, Bishop B. Bromley Oxnam and the Supreme Court.

HARRISON, WHO can pass for white, waited three hours for Bowles to come out of the grille from where the broadcast originated featuring a round-table discussion with Joe Pyne of Station WIL M and William T. Frank, columnist for the Wilmington Morning News.

Without warning, Harrison rushed the police cordon and threw punches at the surprised Bowles who was escorted by his wife. One of some 20 officers grabbed him. A widow in the grille was cracked during the melee.

Harrison was taken to the police station in the patrol wagon. Bowles, his wife and another couple went there by taxicab. More than 100 bystanders witnessed the rumpus which had the earmarks of a small riot.

Harrison, who was released on his own recognizance, said that Bowles' ranting goaded him into action. he had wanted to take for six months. Members of his family said he had gone "out of his mind" at times in his agitation over the NAAWP head.

• • •

THE COLORED citizenry feels that the Wilmington boy Harrison cleared his police record, an obvious outgrowth of juvenile delinquency, when his fists found their way to Bowles' shoulder and upward to his head.

Hereabouts, he is acclaimed something of a hero. Said Mr. Harrison. "I've never shaken so many hands and been punched in the back so many congratulations before in my life."

Since the incident became circulated, Mr. Harrison has had to disconnect his telephone, because of the numerous nuisance calls. His sister telephoned from Ohio.

"I just did what a lot of people all over the country want to do," Mr. Harrison explains. "I just got filled up with the man. When I couldn't take it anymore, I made up my mind to strike back not only with words, but action as well.

"When he came out of the grille, I had been waiting for him. I went on over, reached around his wife, and without saying anything, I just let him have it. It did me a lot of good."

Belligerent Bowles testified briefly in court saying that "what he came out" was that he crashed through the police cordon and struck me a glancing blow on the shoulder that hit me in the face."

Afterwards, he tried to say that Harrison was aiming at his wife. This was rigorously denied by the 33-year-old attacker who told the AFRO:

"Certainly if I had wanted to strike his wife, I would have had no trouble doing so. I had to reach over her to get to Bowles. He was the only one I was after — I just wanted to punch him in his big mouth."

• • •

THE MONDAY Club, a progressive men's organization also plans to honor Harrison whose family is well known and respected in the Delaware town. His mother said:

Harrison and two of his three brothers, Jefferson and Walter, attended their father, Charles, live in the suburbs at 3000 W. 4th St.

ANOTHER brother, Charles Jr. lives in the 400 block Clayton St. There are four sisters, Mesdames Thelma Dallard, Virginia Simms, Emily Larks, and Alice Jackson.

PORTNER J. HARRISON

Attempt to condone Till lynching hit

CHICAGO (ANP) — Louis Till, father of youthful Emmett Louis Till who recently met death in Mississippi because he allegedly whistled at a white woman, was not a war hero, nor was he a model husband, it was

The elder Till's war record was exposed Saturday, Oct. 15, in a copyrighted story in a Jackson daily.

William H. Huff, attorney for the Till defense called the newspaper story an attempt to condone the lynching of a child. In a special statement, he declared:

• • •

"ARTICLE III, Section 3 of the U.S. Constitution sets out that 'There shall be no conviction of blood.' Whatever the lad's father did does not inure to the lad.

"This argument about the father coming from high society is an effort to condone the lynching of this child.

"What the senators and others in high places should do in order to save the good name of Mississippi, is to stop filibustering against anti-lynching legislation and join wholeheartedly in wishing it passage at the earliest date.

LOUIS TILL'S marital record was revealed by his mother-in-law, Mrs. Alma Spearman, in an interview with an ANP reporter.

In a companion editorial, the Jackson paper accused colored newspapers, the NAACP and the northern press of "distortion" in its discussion with stories about the Till case.

According to the news story, Till was brought to Mississippi in 1945 as a result of a trial on Feb. 17, 1945 in Leghorn, Italy, on charges of raping two Italian women and shooting to death a third on June 27, 1944 in Civitavecchia, Italy.

• • •

AN ARMY report, the paper said, reads as follows:

"Louis Till was inducted into the army on Sept 6, 1941 from his address as 7558 W. 21st St., Argo, Ill., and listing next of kin as Lee Green, 7558 W. 21st St., Argo. No relationship listed.

"Pvt. Louis Till of 178th Port Company, was executed in Italy July 3, 1945, for murder and rape at age 24."

• • •

HERE IS Mrs. Spearman's story of the death:

"All we know about Louis Till's death is that my grandson in the telegram which read, 'Louis Till died July 2, 1945.' A letter of confirmation will follow.

"The letter came a few days later and stated it was just the wars due to his willful misconduct."

Seventh graders visit art gallery

The students of Druid Junior High School's Class 7B-209 took a trip with Everett Grimer to the Walters Art Gallery on September 26, as part of their English studies.

There they saw an exhibit of relics from ancient Greece and Rome.

The guide, Dr. Low, told them stories about each of the different vases, statues, pictures, and other things they saw.

The stories were about the deeds of many Greek gods and goddesses and the heroes and heroes that were built to honor them.

This trip was very valuable to them because it taught many facts that they are now discussing in their English class. The present work involves studying myths and mythical characters of ancient Greece.

CONSTIPATION
often to blame for
CHILDREN'S TANTRUMS
Mothers praise laxative that sweetens sour stomach, too!
When constipation sours little tummies, children can't sleep or eat right. That's why thousands of mothers give Syrup of Black-Draught at first sign of sluggishness. Its wonderful laxative action helps sweeten sour stomach, too! So children smile and play again.
Syrup of Black-Draught acts thoroughly but gently. No harsh griping! Made of pure vegetable herbs, it's the mildest, most comforting relief from constipation. Sweeten your sour stomach, too! Get Syrup of Black-Draught today.
Over 25,000,000 bottles sold. Get Syrup of Black-Draught today.
CAUTION: Try regular Black-Draught for occasional constipation, now and then.

EMMETT TILL'S MOTHER— Mrs. Mamie Bradley of Chicago, speaking Sunday in Washington. Here she describes how she learned of her son's kidnap-murder in Sumner, Miss. As she talked, tears streamed down her cheeks.

Miss. slayings, U.S. inaction supply Soviet propaganda

PRAGUE, Czechoslovakia (NNPA)—The murder of Emmett Louis Till, 14-year-old Chicago boy whose body was recovered from a Mississippi river, continues to furnish fodder for Communist propaganda machines.

The Communists also are playing up two other Mississippi murders which have gone unpunished the denial of the right to colored people to vote in Mississippi, and defiance by southern states of the decision against segregated public schools.

• • •

IN A MONITORED broadcast, beamed in Spanish to Latin America, the Prague radio on October 10 said:

"A few days ago the Spanish paper Arriba published a photograph of the Sumner, Miss., courthouse, where the murderers of the Till child were being tried. The photograph tried to give the impression that complete equality exists between the white and the colored people in Mississippi. But in the trial which was the murder of the child? One hundred thousand peoples lowly filled by the body of the murdered child, Emmett Louis Till, at a funeral parlor. The child had disappeared from home a week before.

"The mother of the dead child appealed to all Americans to help her clear up the case. She asked for the participation of those who had killed her child.

• • •

"TILL HAD come from Chicago to Mississippi to spend a week with his uncle. A car stopped one morning at the uncle's home and from it issued three men and a woman armed with pistols. The child was dragged from his bed and taken away. Catherine Bibbs, one of the witnesses about the child until some fisherman fished his body out of the river. He had been beaten, shot, tied and thrown into the water.

"The State of Mississippi was not the murderer of this child. The murderer was the Ku Klux Klan organization, which is trying to control this part of the South.

• • •

"DURING THE recent election campaign in Mississippi, terror was used in order to prevent the priest (preacher), George (the Rev. Walter Lee) because he proved that he had paid his poll tax and thus was free to vote.

"Several days later, members Ku Klux Klan killed theoolored colored people from voting. The of the Ku Klux Klan murdered (Lamar) Smith for carrying a list of eligible colored voters.

"Reactionary circles in Mississippi, Georgia, and South Carolina intend to maintain the colored people in slavery. These circles oppose the Supreme Court's order on racial integration in schools. The Mississippi legislature has amended the Constitution and has suppressed public education.

• • •

"THE DEMOCRATIC association in support of colored people (NAACP) protests the fact that the State of Mississippi is trying to preserve white, supremacy by murdering colored people.

"The executive secretary of this association said at a meeting that none of the 19,000 colored people of the Mississippi where Emmett Till was murdered were permitted to in the communal (primary) election held last September (August).

"Trade union workers strongly condemn the fact that colored people are not permitted to vote. Ten thousand citizens met in New York City to call for a special session of Congress so that it could pass an antilynching law

"SIX THOUSAND persons met in Detroit in order to demand that the government take action against the murderers.

• • •

"The U.S. Justice Department has declared that there is no reason why it should take any action in the murder of the youngster Till. The Sumner court, which could not be proved that the body found was that of Till and so it could not sentence the accused.

"The Till murder is proof of the many ways that the reactionary circles in the United States violate all democratic rights of the people."

Cherry Hill girls model fall styles

The Cherry Hill Junior High's own girls became models for the day when a pattern company presented their fall fashion show recently.

Miss Geraleen Jones presented the show entitled "TV Topics for the Modern Miss," and her models were taken from the home economics classes.

Models were:

Jeanette Beckwith, Pinesse Davis, Delores Mashack, Sandra Williams, Janet Jackson, Peggy Wright, Gwendolyn Dennis, Joyce Scott, Inez Woods, Inez Jackson, Christine Nelson, Catherine Richardson;

Jacqueline Sparrow, Carolyn Chapman, Bernadette Bailey, Lettie Crowner, Frenesi Johnson, Anqetta Handy, Jean Robinson, Catherine Bibbs, Sandra Wiley, and Alestha Singletary.

Mrs. Marguerite Crowner, chairman of the home economics department, organized the program.

• • •

DURING THE month of September, separate assembly programs were held for the seventh, eighth and ninth grades in the school auditorium, for the purpose of orientation.

The theme of the eighth grade assembly was "Know Your School Organizations." Each of the school's organizations was represented by a student member who gave the purpose and activities of his club and encouraged non-members to join.

Organizations represented at the assembly were:

The Student Council, James Wood; the school newspaper, "The Hilltopper," Bernice Dixon; Red Cross, Clarice Jackson; monitors, Homer Dorsey, goodwill, Gerald Johnson; Y-Teen Club, Joyce Wilson; library assistants, Theresa Cheeks; choir, Nancy Sonner.

Mrs. Alfreda J. Pinkney, vice principal, and Harry R. Parker, principal, brought special greetings to the students during each assembly.

A SPECIAL meeting with the faculty and the parents of new pupils was held in the music room last week.

Guest speaker was R. Clarke Davis from the Cherry Hill Housing Authority, who unfolded the PTA theme of the new school year—"Developing Community Pride."

Additional speakers were the school's counselors, Miss Esther Braxton and Mrs. Ruth Lightsey, who explained the school's program of electives; Mrs. Pinkney and Mr. Parker brought greetings.

The meeting was planned by the coordinating committee of the Cherry Hill Junior High School PTA, Mrs. Rita Coles, chairman.

• • •

THE SCHOOL was recently graced by the visit of Lady Edna Allen from the British West Indies.

Lady Allen was personally escorted through the still new and beautiful building by Mrs. Pinkney.

In appreciation for British customs, the pupils in each class visited stood to receive Lady Allen. Her grace and charm will long be remembered by those who met her.

Money allotted to hospital, health centers

Six hospital and health center projects in Maryland have been approved by the State Board of Health to receive $862,114 of the State's total federal allotment of $1,117,982 for hospital survey and construction during the current fiscal year.

The two major projects in this year's program are the University Hospital in Baltimore, where the money will be used for remodeling and expansion, and the new Sinai General Hospital Unit of the Jewish Medical Center to be built at Greenspring and Belvedere Aves.

Other construction will be at Kent and Queen Anne's Hospital in Chestertown, the Western Health District Building in Baltimore, a Montgomery County Auxiliary Health Center on Rocking Horse Rd., and the Brooklyn Park Health Center in Ann Arundel County.

Convention calendar

OCTOBER 17-20
DETROIT, Mich. — National Medical Association, Inc.

NOVEMBER 6-12
WASHINGTON, D.C.—National Council of Negro Women.

DECEMBER 27-30
COLUMBUS, Ohio. — Kappa Alpha Psi Fraternity grand conclave.

ATLANTA — Phi Beta Sigma Fraternity convention.

CHICAGO — Alpha Phi Alpha Fraternity annual convention.

NOVEMBER 27-29
WASHINGTON—Zeta Phi Beta Sorority annual convention.

CHARLESTON, W. Va. — Phi Delta Kappa Sorority convention.

NAACP to file school suits in counties

Harford County will have the dubious distinction of being the first Maryland county in which the NAACP will file suit for refusing to desegregate its public schools as ordered by the U.S. Supreme Court.

Harford County includes Bel Air, Havre de Grace, Aberdeen Proving Grounds and the Army Chemical Center in Edgewood.

So far, county school officials have refused to make a move toward integration, in spite of requests of parents, both white and colored, living in the area.

• • •

THE SELECTION of Harford County to be the first where a suit would be filed was announced on Tuesday afternoon when the NAACP Legal Redress Committee authorized its attorneys to institute action.

The suit, in all probability, will be filed next week.

The Legal Redress also authorized its lawyers to have powers, "in line with the policy of the National Legal Redress Committee" to file suits in other counties in Maryland where plaintiffs are ready for such action.

At Tuesday's meeting, the local committee also presented Thurgood Marshall, NAACP Special counsel, with a $2,000 check as part payment on its $5,000 quota for the Mississippi Legal Fund.

• • •

MR. MARSHALL told the group that the Legal Redress Committee is "in desperate need of help" right now since many of the persons who formerly contributed funds slacked off after the Supreme Court's decision.

"The job ahead of us has just begun," said Mr. Marshall.

Dr. J. A. T. Camper, chairman of the Baltimore Legal Redress campaign drive, pointed out that all contributions donated this year to Legal Redress are being sent to the national committee.

• • •

"IN VIEW OF the fact of the situation in Mississippi and South Carolina, it is incumbent that the people of Baltimore and Maryland give the bulk of the contributions to the Legal Defense Fund," said Dr. Camper.

"While the doctors and dentists are plagued by every community drive and every charitable enterprise, this fund must take precedent."

Dr. Camper said the minimum every professional man in Baltimore should donate to the NAACP Legal Defense Fund should be $50.

"Else we can't go on," he said.

"All the sympathy and sorrow expressed about the Till case will come to naught unless we dig deep in our pockets