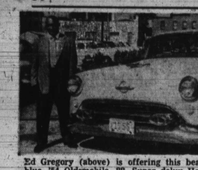

Ed Gregory (above) is offering this beautiful 2-tone cream and blue, '54 Oldsmobile, 88, Super deluxe Holiday with radio, heater, beautiful interior, excellent tires and mechanically perfect for only $1595, down at Reliable Motors, Fulton Ave. & Fulton Ave. STOP IN AND SEE HIM TODAY FOR THIS "ONCE IN A LIFETIME BUY."

HELLO BALTIMORE

PARK CIRCLE MOTOR CO.
Balto.'s Largest Chevrolet Dealer
SERVING YOU SINCE 1921
USED "66" "OK" "99" USED CARS TRUCKS
BARGAINS GALORE AT OUR T.V. SUPER MARKET
FOR TODAY ONLY
OPEN 7 A.M. TO 9 P.M.
Shop the bargain way and buy one-owner cars
Immediate Delivery
On-the-spot Financing
Will trade anything that runs
LARGEST IN SELECTION
Lowest G.M.A.C. Terms
A phone call will bring a salesman to your door

	Was	Now
'49 CHEV. Sed.	$395	$96
'48 STUDE. Sed.	$295	$96
'49 CHEV. Conv.	$495	$96
'47 PONTIAC Sed.	$395	$96
'48 PLYM. Sed.	$295	$96
'51 FORD 2-Dr.	$595	$255
'51 STUDE. Sed.	$595	$255
'52 NASH Wag.	$795	$255
'50 BUICK Sed.	$595	$255
'50 CHEV. Sed.	$595	$255
'53 BUICK Sed.	$1695	$1048
'53 PONT. Sed.	$1695	$1048
'54 CHEV. Town	$1695	$1048
'53 PLYM. Wag.	$1495	$1048
'54 CHEV. Town	$1695	$1048
'53 FORD 2-Dr.	$1395	$747
'53 PLYM. Sed.	$1395	$747
'53 PLYM. Cl. Cpe.	$1395	$747
'53 CHEV. Sed.	$1395	$747
'53 FORD 2-Dr.	$1395	$747
'50 CHEV. Cl. Cpe.	$595	$255
'46 CHEV. Sed.	$395	$96
'47 PONT. Town	$295	$96
'46 FORD Cpe.	$195	$96
'47 CHEV. Sed.	$295	$96
'48 PONT. Sed.	$395	$96
'50 DODGE Sed.	$595	$395
'50 BUICK Sed.	$895	$395
'49 FORD Wag.	$495	$255

100 OTHER BARGAINS IT WILL PAY YOU TO SHOP NOW

STATION WAGONS
For business or pleasure the all-purpose Wagon.

'54 FORD St. Wgn.	$1895	$1496
'53 PLYM. St. Wgn.	$1395	$1066
'50 WILLYS Wag.	$695	$366
'54 CHEV. St. Wgn.	$1695	$1268

Over 200 cars and trucks to select from

TRUCK HEADQUARTERS

'46 CHEV. Open Express	$169
'53 CHEV. Sed. Delivery	$696
'51 DODGE ½-Ton Panel	$396
'52 CHEV. Sedan Delivery	$575
'55 CHEV. 8½-ton with ice cream body, original selling price $3,500. Now	$1,995
'51 CHEV. Sed. Delivery	$435
'49 CHEV. Carryall	$396
'52 CHEV. ½-Ton Panel	$495
'51 CHEV. Sed. Delivery	$395
'48 CHEV. Sed. Delivery	$275

PARK CIRCLE MOTOR CO.
Home of "O.K." USED CARS
3 BIG SHOWROOMS
3400 TO 3426 REISTERSTOWN RD.
Plenty Free Parking Space
Phone FO. 7-0600. MO. 4-6200
A Good Deal Depends On The Dealer
Open 'Til 9 P.M.

AUTO INSURANCE
All kinds for cars, truck, local and long hauls. We also file Financial Resp. S. R. 22 & Juvenile J.R. 11 Forms with C.M.V. Pay monthly. LI 2-8400.
Arlington Insurance Agency
5138 Park Heights Ave.

Father, policeman son may testify on digits

When the suspects, who were captured in the recent numbers raid in Turner Station, go on trial in Towson, Oct. 21, John (Long John) Horsey will be with them.

Horsey's son, Patrolman Raymond Horsey, of the Baltimore County Police, is said to have done some of the undercover work for the raid, with Officers Armond Elliott and Walter Myers.

All three men were summoned before the County Grand Jury, this week, and will probably be state's witness in the case.

* * *

JOHN HORSEY was not arrested during the raid but was taken into custody a week later.

When asked about the delay in arresting Horsey, Col. Elmer Munshower, superintendent of the State Police, said:

"His arrest was made on information received before the raid. He (Horsey) can be picked up any time."

This morning (Friday), the other six suspects appeared in the Baltimore County Circuit Court with their attorneys for a preliminary hearing.

NO DOWN PAYMENT
GUARANTEED USED CARS
'48 KAISER, 4 Dr. r.&h. $50
'41 Ford, 2 Dr. r.&h. A-1 $100
'48 Hudson, r.&h. $125
'40 Olds. 4-Dr. r.&h. $195
'49 Hudson 2-Dr. r.&h. $195
'47 Pont. 4-Dr., r.&h. $195
'47 Buick Conv. r.&h. $150
'48 Chrys. Cp. r.&h. $295
'49 Pont. 2-Dr. r.&h. $395
'48 Cad. 4-Dr. r.&h. Hyd. $295
'48 Pont. 2-Dr. r.&h. Hyd. Like New, w.w tires $395
'51 Stude. V-8 r.&h. Hyd. $595
'49 Ford 2-Dr. r.&h. $395
'48 Buick, r.&h. Dyn. 4-Dr. $395
'51 DeSoto 2-Dr. r.&h. $595
MONUMENTAL AUTO SALES
1013 W. BALTIMORE ST.

Two persons held in narcotics raid

A man and a women arrested in a raid by Narcotics Squad officers, were both held in $3,000 bail for the grand jury this morning (Friday) at the Northeastern Police Court.

Miss Louise Harris, 26, 1700 block Register St., and Emanuel Jones, 32, 1700 block Durham St., were accused under the possession of 319 capsules of heroin, worth $1,000 in the illegal dope racket.

The defendants were seized Tuesday in a raid at Jones' home, in which police said they found the drug hidden in the ceiling.

Arresting officers were Sgt. Jacob Simelson, and Officers Bishop Robinson and Daniel Davis.

LIBERIAN POLICE HEAD ARRIVES IN WASHINGTON

Police Commissioner Alexander Baker of Liberia is visiting in Washington and will remain in the city until Oct. 29. He is staying at 521 Quincy St., NW. With Mr. Baker is his assistant, Nicholas Diggs.

WEEK OF WILD Prices
RIDE WITH HARRIS
Working? + Credit? + 10c For Cash
MA. 3-9710 MA. 3-2946
Buys Your Next Car
'55 DODGE 4-Dr. Cust. Royal. Low Mileage. $20 wkly.

	Wkly.	Wkly.
'52 CADILLAC 4-Dr.	$16.50	
'54 FORD 4-Dr. Sed. R.&H.	14.50	
'50 CHEV. Sed.	12.50	6.50
'53 FORD 2-Dr.	12.50	6.50
'52 BUICK 4-Dr.	9.50	5.50
'51 OLDS. 4-Dr. Sed. Hyd. R.&H.	8.50	5.50
'50 CHEV. 2-Dr. Sed.		5.00
Det. Pwgld. R.&H.		7.50
'53 CHEV. Sed.		6.50
'51 NASH Ramb.		5.50
'49 FORD 2-Dr. Spe.		5.00
'50 FORD 2-Dr.		5.00
'51 HUDSON		4.50
'49 LINCOLN 2-Dr.		3.50

Over 70 Other Cars To Choose From
PAY AS YOU RIDE
EASIEST TERMS IN TOWN
Baltimore's Largest Pontiac Dealer
Open 'Til 10 P.M.
GENERAL PONTIAC
3200 REISTERSTOWN RD.
LI. 2-8922 LI. 2-2703

C. Markland Kelly
16 Years Association With Buick
Kelly Buick
3 BEAUTIFUL INDOOR SHOWROOMS
ALL FRESH STOCK
No car held over 30 days
PARK IN OUR SERVICE DEPARTMENT
COMPANY OFFICIALS' CARS AT TREMENDOUS SAVINGS

'55 BUICK	$2,995	
'55 BUICK	$3,195	
'55 BUICK	$3,295	
'54 BUICK	$2,295	
'53 BUICK 4-Dr.	$1,495	
'53 BUICK 2-Dr.	$1,145	
'51 BUICK 4-Dr.	$795	
'51 BUICK 2-Dr.	$595	
'51 BUICK 4-Dr.	$695	
'51 BUICK	$795	
'51 BUICK 4-Dr.	$595	
'50 BUICK 4-Dr.	$345	
'50 CADILLAC	$1,495	
'50 CHEV. 4-Dr.	$395	
'53 PONT. Conv.	$1,395	
'53 CHEVROLET	$1,495	
'52 FORD V-8	$795	
'49 PACKARD	$165	
'53 PLYMOUTH	$995	
'52 HUDSON 4-Dr.	$595	

KellySquare
Charles St. at Mt. Royal Av.
"Selling Honesty" and "Servicing Sincerely"
Open 'til 9 P.M. MU. 5-2206-07

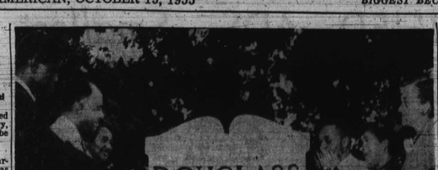

DOUGLASS SOIREE—Members of the Coordinating Committee of Anacostia and Vicinity on Saturday sponsored a soiree at the Frederick Douglass Memorial Home. Some of group are shown above. They are (left to right) the Rev. S. Everett Gulles, Campbell AME Church; George O. Butler, guest speaker; Mrs. Sylvia W. Lambert, Dr. C. E. Qualls, chairman; Mrs. Estelle Warren, and Mrs. Francis H. Mason.

Ousted Army clerk will appeal again

WASHINGTON

An answer to the government's claim that Mrs. Evelyn P. Burrell's dismissal case is now "moot" will be filed with the Court of Appeals sometimes before Oct. 21, according to Frank D. Reeves, one of the attorneys in the case.

The Burrel "in-again, out-again" case has been in the works since February, 1952.

Mrs. Burrell, a $3,430 clerk, had been employed at the Curtis Bay, Md., sub depot of Letterkenny Ordinance Depot since 1951.

Prior to that she worked in the library at the Pentagon.

On Feb. 29, 1952, she was "fired" by means of a letter which questioned her loyalty. On April 14 she was reinstated to duty because of improper separation.

The next day she was suspended on security grounds. On May 16, 1952, she was restored to duty because no second charge had been issued.

Six days later she was suspended again on the charge that while under suspension the Civil Service Commission of the Fourth Regional office had stepped in and begun loyalty action against her on similar charges.

Within nine days she had two sets of hearings, one by the army on security, and another by the Civil Service Commission on loyalty.

The CSC found "reasonable doubt" of her loyalty. And the Regional office ruled her "unsuitable" on grounds that she made "false statements" in loyalty proceedings.

When the Civil Service took adverse action, the army notified her that its own security case was "considered closed."

The CSC loyalty review board reversed loyalty findings and found "no reasonable doubt" of her loyalty. The CSC held she was unsuitable on federal security allegations and ordered her "terminated." She was fired again in May, 1953.

The case was carried to the District Court with a suit filed in August, 1953, charging that the government had abused her rights.

The following month the CSC moved to halt the battle over the case in the federal courts. The Commission acknowledged that the case "more properly should have been handled in a different form."

It directed the army "to restore Mrs. Burrell to the position she occupied at the time of her removal or to a similar position."

Mrs. Burrell lost the case in the lower court, but it was carried to the Court of Appeals. The government has filed a suggestion to dismiss the case on the ground of "mootness."

Reeves stated that a reply to this motion will be filed before the designated deadline, but he did not know what the answer would be.

The original case grew out of information, that Mrs. Burrell had been a member of the Washington Bookshop in 1948, and that she had collaborated with Communists in working for fair employment practices and other "Communist supported activities."

Mrs. Burrell insisted that the government wanted to get rid of her because she insisted that orders and regulations concerning non-discrimination be followed.

Being the first colored person employed in a white office room in the Curtis Bay office, Mrs. Burrell said she had met with hostility and resentment from the beginning. Working with her in this case is Milton B. Allen, attorney.

Smooth progress seen in county

Despite the protests of a handful of white parents, integration in the schools of Baltimore County is proceeding smoothly with no reports of any difficulties.

Edward G. Stapleton, superintendent of county schools, confirmed this today (Friday), with the statement:

"As far as I can see we have settled down to a regular routine."

* * *

MR. STAPLETON said the only sign of any displeasure at the end of segregation was staged by a group of parents at the Hereford Elementary-School, at the opening of school.

This was the same group of parents who appeared before the County Board of Education on Thursday and threatened to file a suit against the board seeking to compel it to return to a policy of segregation.

Their spokesman was Robert Furnias, Rockville attorney, the same man who serves as the lawyer for the Maryland Petition Committee, the group which has been the most active force in the attempt to halt integration in Maryland schools.

* * *

IN ADDITION to threatening the board with a suit, Furnias also sounded off on the NAACP saying:

"The board feels over backward whenever the NAACP files a suit" he charged.

"The white man is getting walked on," he continued. "If the NAACP threatens to file suit, we will threaten to file suit too."

The school board said it would consider the protests before making any decision.

On Friday, school officials reported that the y were checking school attendance records to learn if any children were being kept out of school.

College co-ed and her date held in death

Man changes his statement on auto victim

WASHINGTON

The U.S. Attorney's office and the police department may investigate further the conflicting statements given by a defendant and witnesses at the inquest Monday into the traffic death of Walter Spence, 55, 104 60th St., NE.

Miss Delores Crowder, 20-year-old Teacher's College co-ed, and Johnny Butler, 23, were ordered held for the Municipal Court for negligent homicide following the two - day coroner's inquiry.

The couple was held after traffic officers testified that Mr. Butler had given two sets of statements, first admitting and then denying he was driving the automobile, which struck Mr. Spence in a traffic island at 51st and E. Capitol Sts., NE, about 7:30 p.m. Sept. 24.

* * *

THE VICTIM, a one - armed laborer, died Sept. 27 at D.C. General Hospital. Officer Lucy C. Houff of the accident investigation unit squad, said after the death Miss Crowder stuck to her original statement that she was driving but was riding with Mr. Butler when the car suddenly went out of control.

Two eye witnesses, Bennie Brooks, 136 Fifth St. SE, and Willie Woodward 3105 Maple Rd., Chapel Oaks, Md., testified under oath Monday that they had made a mistake when they signed statements before police saying a woman was driving the car.

Both men said under repeated questioning that they were now sure a man was driving the car. The men are employed at a service station near the scene of the accident.

* * *

MR. BROOKS told the court he had been drinking at the time he made the statement to police a couple of nights after the accident. Mr. Woodward said he had been confused because the couple was sitting so close together he thought "it was one head."

One other witness, Washington Hamilton, a post office worker at 301 Blake St. NE, testified he voluntarily contacted police to give information on the accident after learning Mr. Butler was changing his statement. Mr. Hamilton said a woman was driving the car.

Police said Mr. Butler admitted being the driver immediately after the accident, but changed his story a day or two following Monday and asked to change his statement. He was accompanied by his parents, Mr. and Mrs. Robert T. Miller, the wife of his attorney.

* * *

OFFICER HOUGH said the young man was allowed to make the change at the request of Mr. Miller. The officer said the defendant stuck to his second statement Tuesday after Mr. Spence died.

Mrs. Miller was also linked to the two other witnesses who gave conflicting testimony. Officer Edward A. O'Callaghan said the attorney's wife informed them too about Mr. Brooks and Mr. Woodward. Link Johnson, attorney, represented Miss Crowder.

The officers refused to comment when asked if there would be any further charges as a result of change in statements made by Mr. Butler and the two witnesses.

* * *

ASSISTANT U.S. attorneys Harry Alexander and Thomas S. Sullivan said there was a possibility of perjury in the sworn testimony of the witnesses but no action could be taken until after the charges against Miss Crowder and Mr. Butler are disposed of in Municipal Court.

The maximum penalty for negligent homicide is a year in jail or a $1,000 fine or both. Bond for the defendants has been set at $5,000.

Funeral services for Mr. Spence were held Oct. 1 at his home in Germany and Rosslyn Cemetery. A wife, Mrs. Mae Spence survives. Garver Memorial Funeral Home was in charge of services.

Call FBI agents off me, NYC man asks Brownell

NEW YORK—Howard E. Johnson of 504 W. 143d St., holder of the Purple Heart and combat service volunteer, 82nd Division, has asked Attorney General Herbert Brownell to stop FBI agents from trailing him.

He charges "constant surveillance of my travel, tapping of my telephone conversations at home, harassment and attempt to intimidate my relatives, friends, and even remote acquaintances by your department and its police branch, the FBI."

He wrote that Mr. Brownell's charge that Communists are "conspiring" against the Constitution "is simply a coverup for the ruthless trampling upon the Bill of Rights by your agency," adding:

* * *

"IT CONSTANTLY infringes upon my rights to freedom of speech, travel, privacy of home guaranteed by law to all Americans.

"It is no puzzlement to me that your department is impotent when it comes to tracking down the lynchers of Mazeo Snipes, Mr. and Mrs. Harry Moore, the Rev. George Lee and countless other colored persons.

"How could it be different when your agents are so busy keeping track of NAACP rallies, Baptist Ministers conferences and outspoken opponents of segregation, Communist and non-Communist?

* * *

"AS MY WIFE, daughter and I left the Brotherhood of Sleeping Porters' rally protest of the lynching of 14-year-old Emmett Till, one of your agents had the calloousnes to trail us from the meeting.

"My daughter, only 12 years old, remarked: 'when will I see this FBI agent, "Daddy, why do they have grown men doing things like this when they could be going after the people who murdered a little boy in Mississippi?'"

GEORGE J. MILLER

Funeral held for George Miller

WASHINGTON

Funeral services for George J. Miller were held yesterday morning at Walker Memorial Baptist Church, 2018 13th St., NW. The Rev. Nelson J. Smith officiated.

Mr. Miller, 52, manager of the Lincoln Theater, died at Freedmen's Hospital, Monday morning he suffered a stroke two weeks earlier.

He was a native of Reidville, N. C., but had resided in Washington since 1923. He became affiliated with the District Theaters in 1938, working first ington.

Plea of white citizen fails to halt movement

WASHINGTON

Thousands of Washingtonians are expected to throng Uline Arena, Sunday afternoon, to hear the mother and uncle of Emmett Till, victim of "Mississippi-ism."

Despite the opposition of some well - intentioned white citizens, Elder Smallwood Williams said today that his "spiritual meditation" against racial tyranny will proceed as planned.

* * *

"SINCE IT IS against police regulations to have people standing outside, I may have to arrange for an evening session for the overflow," he said.

"We will then have a meeting at 8 p.m. in Uline, in addition to the mass meeting in the Arena at 4 p.m.

The pastor of Bible Way disclosed that an unnamed white citizen had telephoned to urge him not to hold the meeting on Sunday.

"She asked me to leave Mississippi to the Lord to take care of," Elder Williams reported. "She told me she had a nice colored neighbor, here in Washington."

"I told her there are 200,000 colored neighbors down in Mississippi who cannot vote. I told her that as a minister I think it is my duty to be interested in justice as well as in mercy and tolerance and love."

85,000 Americans now live in Britain

LONDON, England — There are 85,000 American men, women and children in Britain.

Maj. Gen. Roscoe Wilson, Air Force commander, said last week that marriages between American servicemen and British girls — approaching 250 a month. — are taking place at an ever increasing rate.

There's a Lucky Photo with a head encircled in this and every edition of the AFRO. Look for it, it may be you. It's worth $5 if it is.

Jack Roy says he tried to 'steer the boy straight'

WASHINGTON

Two youths, one a cousin of a District policeman, waiched preliminary hearing Monday, before U.S. Commissioner Cyril S. Lawrence on robbery charges.

Ordered held for grand jury action were Preston L. Conyers, 24, 1100 block Chicago St., SE, whose bond was set at $5,000 and Ralph B. (Sweetwater) Roy 19, of the 1100 block Howard Rd. SE.

A juvenile, 17, also involved in the case, has been turned over to juvenile authorities.

ACCORDING TO police, the trio surrendered, Sunday, after they learned they were being sought in the Saturday night holdup of Danny's Market, 1112 and 20 cartons of cigarettes from the store.

Young Roy was described by police as the cousin of Pvt. Wyatt (Jack) Roy. The youth has no previous record, and officers reported that Private Roy, in expressing concern over the case, said: "I've always tried to keep him straight."

CONVICTION OF FIVE PEURTO RICANS UPHELD

The U.S. Court of Appeals, Thursday, upheld the conviction of four Puerto Ricans in the March 1 shooting of five congressmen during a session of the House of Representatives, last year.

Embattled Minister

Opposed segregation; now accused

LAKE CITY, S.C.— The Rev. J. A. DeLaine, over-thrown of the Clarendon County school segregation suit that led to the Supreme Court's anti-segregation decision, is being sought on an assault charge by local authorities.

According to John Hanna, Florence County sheriff, Mr. DeLaine was charged with assault and battery with a deadly weapon after he reportedly fired on an automobile occupied by a white man Monday night.

Sheriff Hanna refused to discuss the cause of the reported shooting.

* * *

HOWEVER, in the light of the attacks made on the Rev. Mr. DeLaine last week and other things with which he is connected during the past months, residents surmise that he fired at what he believed to be an assailant.

The Rev. Mr. DeLaine reportedly was in New York Thursday for a conference with Bishop Nichols.

Only last week Mr. DeLaine's church was burned to the ground by a mysterious fire that left only the chimney and bell-tower standing and authorities said it would be rated as a safety precaution.

* * *

THREE WEEKS AGO, a funeral home at Manning—40 miles from here—operated by one of Mr. DeLaine's brothers and Billy Fleming, was the target for four shotgun blasts in the early hours of the morning.

According to the sheriff, the Rev. Mr. DeLaine, pastor of the buried St. James AME Church here, could not be located. The press was also unable to reach him for a statement as to the cause of the alleged shooting.

Meanwhile, reports from Philadelphia were that the Rev. Mr. DeLaine, transferred here by Bishop F. M. Reid after his home was burned in Summerton, has been offered a church in the North by Bishop D. Ward Nichols.

Upon learning of the burning of Mr. DeLaine's church here, Bishop Nichols reportedly offered Mr. DeLaine a church in the First Episcopal District, which embraces Delaware, Pennsylvania, New Jersey, New York and New England.

* * *

BISHOP NICHOLS said that while the Rev. Mr. DeLaine is not inclined to run away from trouble, he must consider the welfare and safety of his wife and family.

"And my offer," said Bishop Nichols, "is the church's answer to the needs of these 'displaced persons.' It is my contention that victims of abuse and persecution in the South are much displaced persons as any such in Germany and Russia.

"If the government doesn't do anything to help these displaced persons at home, then the church must," the bishop declared.

$10,000 George Wood wills estate to sister

RICHMOND

Miss Zemoria B. Wood, a retired school teacher, was named sole heir to the estate of her late brother, George E. Wood, half-owner of Harlem's popular Red Rooster Bar and Grill, in a will filed for probate in Surrogate's Court, in New York City.

The will, made out on July 14, 1950, valued the estate at "more than $10,000." The estate includes half interest in the Red Rooster, a bank account and personal property.

* * *

THE WILL made no provision for Wood's brother, Leon, also of Richmond.

The nationally-known restaurateur died on Sept. 9 at the age of 51, following a prolonged illness.

The will was witnessed by Homer G. Smith and Marion B. Smith, a former member of the Rosheranires quartet. Miss Wood was named as executrix. Attorney C. Bragg, New York lawyer, is attorney for the estate.

Diggs' protest on airport segregation gets results

WASHINGTON

Following an official protest by Congressman Charles C. Diggs Jr. (Dem., Mich.), the Civil Aeronautics Administration has launched a study of "policies of public airports practicing racial segregation in their service facilities."

This action by the CAA came as a result of a letter to Secretary of Commerce in which Diggs asked for strict enforcement of a provision of the Federal Airport Act.

The provision states that airports" . . . will be available for public use on fair and reasonable terms and without unjust discrimination."

The Michigan Representative had suggested that airports discriminating against colored persons be denied funds made available to them under the Federal Aid Airport Program.

Diggs also received assurance from Louis S. Rothschild, Acting Secretary of Commerce, that his charges against the Raleigh-Durham (N.C.) Airport "are being considered in the official study."

DEATHS

MRS. LILLIE P. WEBB

Lillie Pope Webb, well known community worker who died at her home in Easton, Md., last Friday, were held Tuesday in Easton.

Wife of Dr. Hayward T. Webb, she was a member of Asbury Church and belonged to the setwards board.

Mrs. Webb was active in the WSCS at Asbury, and was instrumental in the erection of the community center in Easton. She was born in Wattsville, Va.

She is also survived by a daughter, Miss Dorie Webb, four sisters, and five brothers.

MRS. AGNES M. GREEN

Funeral services for Mrs. Agnes M. Green, for 25 years resident matron at the Sharp Street Community House, were conducted Wednesday at Sharp Street Memorial Church with the Rev. E. S. Carroll officiating.

Among others who officiated at the services were the Rev. Joshua O. Williams, former pastor of Sharp Street and now pastor of the Salem Methodist Church in New York; the Rev. R. A. Eimes of Peoples Constitutional Church, Washington; and the Rev. Marion Bascom of Douglas Memorial Church.

Mrs. Green is survived by five cousins, Mrs. Francina I. Hide, Thomas Griffin of Chicago; Mrs. Daisy Friend and Mrs. Eudora Keys of Washington; Mrs. Lorraine Adams Gale of Greensboro, N.C.; and godchild, Charles Hall Jr. Burial was in Mt. Auburn Cemetery.

MRS. EDITH S. McCORMICK

Funeral services for Mrs. Edith Sampson McCormick, 58, of 631 Mosher St., who died at her home on Sunday, were held Tuesday at Ames Methodist Church.

A native of Baltimore, Mrs. McCormick was a member of the Fidelity Savings Club, Carrie Sewell Club, the Sunbeam Circle of Ames Methodist Church, Women's Society of Christian Service, the Daughters of Moses, and the Progressive Mt. Olive Beneficial Association.

She is survived by her husband, James Garfield McCormick; two godchildren, Mrs. Edith Carr and George A. Carr; and two sisters, Mrs. Wycolia Carr and Mrs. Fannie Skinner. Burial was in Arbutus Cemetery.

DAVID J. BANNISTER

Services for David J. Bannister, 67, of 223 Cherry Hill Rd., were conducted Wednesday afternoon at the Keiler Williams Funeral Home.

A veteran of World War II, Mr. Bannister died Friday. Burial was in Baltimore National Cemetery.

He is survived by his wife, Mrs. Rosetta Bannister, two brothers, Alexander and Joseph Bannister; and sister, Miss Jessie Bannister.

* * *

JOHN W. SAVAGE

Services for John W. Savage, 28, who died Sunday in an automobile accident in Anne Arundel County, were held Thursday afternoon at 661 W. Barre St.

Mr. Savage was fatally injured when an automobile in which he was a passenger struck a tree on Solley Road near Silver Sands. He died at South Baltimore General Hospital eight hours later.

He is survived by his wife, Mrs. Eva Savage; five children and mother. Burial was in Baltimore National Cemetery.

* * *

MRS. MAUDE JOHNSON

Services for Mrs. Maude Johnson of 2547 W. Lafayette Ave., who died Saturday, were conducted Wednesday at the Charles Law Funeral Home. Burial was in Arbutus Cemetery.

Mrs. Johnson is survived by three daughters, Mrs. Annie Mae Tilghman, Mrs. Ada Lou Wells and Miss Grace Johnson; AFRO

Reed goes to Liberia

WASHINGTON

George W. Reed of Detroit took oath of office, Monday, at the International Cooperation Administration in Washington for U.S. Operations Mission in Liberia.

Reed succeeds Richard I. Jones of Chicago who was appointed by President Eisenhower as Ambassador to Liberia following the death last year of Jesse Locker, Cincinnati attorney.

The swearing in ceremony was conducted by C. W. Birely, Keith Sampson McCormick, 58, the office of D. A. FitzGerald, ICA, deputy director for operations.

* * *

REED, 54, has been connected with the Supreme Liberty Life Insurance Company of Chicago since 1922.

A native of Elizabeth N.J., he is a graduate of New York University and served for nearly 10 years as post office clerk in the Detroit area.

He taught at West Virginia State College before going to the Supreme Liberty Life.

* * *

THE SWEARING in ceremony was attended by his wife Mrs. Marie Woody Reed, a native of Liberia, who was a social worker in the public school system of Detroit.

Helps Heal BRUISES
A Soothing Dressing—BURNS • CHAFE MINOR CUTS Skin Irritations
NATURE'S AID MENTHOLATED MOROLINE
BIG JAR 25¢
A FLOWER PRODUCT

Bladder 'Weakness'
If worried by Bladder Weakness, Backache, Up Nights (too frequent, burning or itching sensation or Urine, Cloudy Urine) due to common Kidney and Bladder Irritations, try Cystex. Must satisfy completely or money back. Cost but 3¢ a dose. Cystex is a diuretic and should aid kidneys to remove excess acids, poisons and wastes. Get Cystex today. Money-back guarantee. See how much better you feel tomorrow.

ROBBED of Sleep by Awful Dry Eczema Itch
"... tried Resinol—relief seemed like a miracle!" Ask your neighbors for this famous ointment today. Have the comfort enjoyed by thousands. For this soothing medication in lanolin acts fast to give lingering relief to itchy, burning skin.

DEAD... Killed by 7URD
With WARFARIN
Guaranteed Rat & Mouse Killer

HIDE AWAY GRAY HAIR with SLICK-BLACK
FOR MEN AND WOMEN
SLICK-BLACK
LARGE BOX 50¢
PLUS TAX
AT ALL DRUG STORES

Want to be Lucky in Love?
Don't let dull dark skin hold you back
You can begin to have lighter, brighter, smoother, softer looking skin! How? Use famous Black and White Bleaching Cream as directed and watch your dull, dark, unattractive skin take on a new lighter, brighter beauty. Its bleaching action works effectively inside your skin. Modern science knows no faster method of lightening skin. Start using it today.
Get Black and White Bleaching Cream today! 39¢, 65¢, at all drug counters.
BLACK AND WHITE BLEACHING CREAM

HELPS MORE CHILDREN through more pediatrists than any other brand. Orange flavored, easy rate dosage. Buy the pint jar for your child.
ST. JOSEPH ASPIRIN FOR CHILDREN
World's Largest Selling Aspirin For Children

UNCORK 25 FEET OF STOMACH TUBES
Tomorrow Feel Frisky as a Kitten!
Amazing Laxative-Stomach Sweetener
New in Peppermint TABLETS too!
Feel half-alive, headachy, suffer gassy upset, when stomach is sour or constipated? Blacks-Draught relieves constipation while you sleep! Helps sweeten your stomach, at same time! No harsh griping. Made from pure vegetable herbs. Brings comforting relief overnight. Then life looks sunny again! Get Blacks-Draught from dealers today.
Blacks-Draught Liver Medicine
Sufferers Varicose LEG SORES?
If you suffer from Varicose Ulcers, or other Leg Sores, write for FREE BOOK on Home Treatment. Use Kerlix Bandages. Relief may be obtained from the first application. Write Dept. 1-C, Kerlix Bandages, Inc., Box 1, Cooper Station, New York 3, N.Y.

Senator's answer awaited

Requests him to interview Mrs. Bradley

WASHINGTON

Sen. Thomas C. Hennings Jr. (D., Mo.) has been asked to interview Mrs. Mamie Bradley, mother of Emmett Till, and Moses Wright, uncle of the 14-year-old lynch victim, after they come to Washington this weekend.

The Senator is expected to make known his answer to the request today.

* * *

IF HE CONSENTS, it will be the first concrete indication of concern on the part of the Federal Government about the reveswer outrage in Mississippi.

Mrs. Bradley and Mr. Wright, accompanied by Bishop Isaiah Roberts, will appear at Uline Arena at 4 p.m., Sunday.

The occasion will be a mass meeting called by Elder Smallwood Williams, pastor of Bible Way Church, and his Spiritual Mobilization Association.

* * *

PURPOSE OF SMA is to launch a nationwide fellowship of prayer three times daily against "Mississippi-ism" and racial tyranny everywhere.

Clergymen throughout the city are cooperating with Elder Williams in urging their congregations to be present.

Representatives of the D.C. government and members of both houses in Congress have also been invited to attend.

* * *

IN ADDITION, Elder Williams announced today that he had written a special letter to Senator Hennings, who is chairman of a Senate sub-committee investigating violations of constitutional rights.

Elder Williams' letter to Senator Hennings said, in part:

"The subject and purposes of our mass meeting Sunday are important to the objectives of your Congressional Committee.

"In view of this, it is imperative that you take this opportunity to secure first - hand knowledge and information concerning the facts and circumstances surrounding the murder-lynching of young Emmett Till.

"We are extending to you and your colleagues an invitation to attend the meeting on Sunday.

* * *

"IN ADDITION, we offer you and your committee to formally hear and interview Mrs. Mamie Bradley and the Rev. Moses Wright, the mother and uncle of young Emmett.

"These persons will arrive in Washington early Sunday and we will be glad to arrange for them to be present before your committee on Monday, Oct. 17.

"I am sure that this provides you and your committee an excellent opportunity to demonstrate to the nation the seriousness to the importance of the subjects which you and your colleagues are committed to fully investigate.

Bible Way's pastor on Tuesday mailed to Chicago plane tickets for Mrs. Bradley and Mr. Wright, as well as for Bishop Roberts, who officiated at Emmett's funeral services. The Bishop is pastor of Roberts Temple in Chicago.

Fulbright lecturer

ORANGEBURG, S.C. — Miss Georgie E. Poinsette has been awarded a grant to lecture in home management at Queen Aliyah College, Baghdad, Iraq, during the 1955-56 academic year under the educational exchange program, of the Fulbright Act.

W. H. Brown promoted

FORT BRAGG, N.C. — Warrant Officer William H. Brown, a member of the famed 82d Airborne Division stationed here, was recently promoted to chief warrant officer.

MRS. LISA Gifted Reader
Readings and advice, helps on all affairs of life. Satisfaction guaranteed, fee and all. Also lucky days, names and numbers.
1814 E. Monument St. EA. 7-2858
Opposite Johns Hopkins Hospital. Open 9 a.m. to 9 p.m.

MRS. RICHBY SPIRITUAL ADVISOR, READER
Will advise you on love and will bring back your loved one.
2132 W. North Ave. LA. 3-9788
Madison 2-7161 9 A.M. to 9 P.M.

MADAM BISHOP
READER & ADVISOR
On all affairs of life. Satisfaction guaranteed, fee and all. Also Readings in Wax.
920 W. NORTH AVE. LA. 3-4469 Open 9 to 9

Consult truly gifted medium and healer. Consultations in your home and by letter only.
Elmer R. Walker
LI. 4-0838
105 4th ST., N.E.
Washington 2, D.C.

IF YOU ARE HANDICAPPED OR IN TROUBLE — SEE
MME. ELIZA TYES
1822 W. SARATOGA ST.
write or call 8 a.m. to 10 p.m.

MADAME LANE
ADVISOR AND HEALER
Solves All Problems In One Visit. Makes up lovers' quarrels and brings back your worries.
over money matters, lost or stolen articles, and retrieves unnatural evil influences. Do you, or do your health? Mme. Lane can help you. Do you want to be married? If your luck is not coming to you, you should be consulted. Phone DI. 7-7285 daily 9-9 Sun. 2-5. Visit M. Lane at 31 St. Paul St.

MRS. BENSON
Private readings in her Curio Shop. Lucky Oil, Lucky Water, Lucky Powders. Also Jewelry from other cities.
203 E. NORTH AVE.
Open Daily 9 A.M. to 9 P.M.
VE. 7-1284

THE LUCKY SHOP
749 W. BALTIMORE ST.
Formerly 111 N. Eutaw St.
Complete selection of Spiritual supplies, Incense, Candles, Powders, Lucky Charms, Books. Come in and see us or write
THE LUCKY SHOP
749 W. Baltimore St.
Baltimore 1, Md.

ELDER K. T. JOHNSON
SPIRITUAL ADVISOR of Andrews, S.C.
906 N. MOUNT ST.
HOURS: 8 A.M. to 12 Noon, and 6 P.M. to 9 P.M. No Sundays
Call LOngwood 6-3065

SEE The Man From The Far East TODAY
Stop worrying and wondering what to do about your troubles. Come to see the one who will help you when all others have only promised. All crossed conditions, love, luck and strange sickness. All kin