Boyfriend guilty in assault on ex-rival

A boyfriend who came out second best in a street fight with an ex-rival, was found guilty of assault in Criminal Court, Wednesday.

He is Preston Bennett, 26, 200 block Amity St., who had been charged with assault to murder. He was found not guilty of this offense and convicted on the lesser charge.

Judge John T. Tucker withheld sentencing of Bennett who was convicted of stabbing Albert (Dink) Dinkins, 34, on Aug. 28.

* * *

DINKINS TESTIFIED that he and Bennett had words when he (Dinkins) went to visit Mrs. Alberta Brown, 900 block W. Saratoga St., a former girlfriend.

Testimony was that Bennett ordered Dinkins from the house.

Dinkins told the court that he had living quarters over a firm in the 900 block W. Saratoga St., where he was employed as a salesman and night watchman.

* * *

HIS TESTIMONY was that after he left Mrs. Brown's home, he went home, got his gun and prepared to check the business place.

As he was coming out of the front door, Dinkins said, Bennett stabbed him in the neck with a knife. Dinkins said that he warded the knife off with one hand and pulled his gun with the other. Bennett was shot twice.

However, Bennett testified that Dinkins attacked him and in a struggle for the gun, he struck the watchman in the back of the head.

* * *

LEONARD FREEDMAN, defense counsel, called it "amazing," that Dinkins was not charged.

Mr. Freedman contended it was a "miscarriage of justice."

Police testified that when they arrived on the scene, they saw Bennett drop a small pen knife.

The gun used in the dispute was never recovered. Dinkins said he "became excited" and threw it away.

COUGHS Due To COLDS

If you have wheezing and your chest feels raw, get a bottle of ROBINSON'S EXPECTORANT. It loosens the Phlegm and takes away that chilly achy feeling. Sold with a money back guarantee at ROBINSON'S CUT RATE DRUG STORE, 2139 Pennsylvania Ave.

ELDER K. T. JOHNSON
SPIRITUAL ADVISOR
of Andrews, S.C.
900 N. MOUNT ST.
HOURS: 8 A.M. to 12 Noon and 4 P.M. to 9 P.M. No Sundays.
Call LOngwood 6-3903

Complete Glasses As Low As $10.50

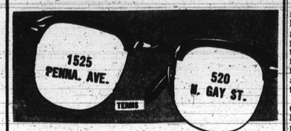

PENN OPTICAL CO. 1525 Penna. Ave. LA. 3-6350 520 N. Gay St. DI. 2-1414

SAVE ORDER NOW AT LOW SUMMER PRICES SAVE
● BE READY ● UP TO 10 MONTHS TO PAY

COAL
Special Price For Limited Time Only
Virginia Hard No. 3 or Nut For small furnaces Steam or Hot Water 16.75 Ton
RED BLAZE Egg or Nut Stove 13.50 Ton
RED BLAZE Run of the Mine 11.50 Ton
EVERY TON SCREENED ... AND GUARANTEED
COURTEOUS And PROMPT SERVICE
● COAL ● FUEL OIL
● CHARCOAL Call ...

We Install
● Oil Burners
● Furnaces
● Water Heaters
● Heating Plants
NO DOWN PAYMENT 36 MONTH TO PAY
EXPERT REPAIRS TO ALL MAKES OF HEATING EQUIPMENT
MR SEGALL & CO. INC.
901 E. FORT AVE. MUlberry 5-1224

Turner Station

● City police still patrol digit area?

Reports that Baltimore City Police are still investigating the numbers operation in Turner Station reached the AFRO, this week.

THE AFRO was informed that the city police cars have been seen cruising through the areas thereby further cramping the embroiled numbers business.

It is known also that the state police are still probing the area. Early this week, Major William Weber, of the State Police, said that "it is possible" additional arrests will be made in connection with the business.

* * *

AT THAT time he said the arrests, if any, might be based on films taken of the Turner Station house before it was raided last week.

The raid, conducted by state and city police without the knowledge of the county police, revealed that a $6,000,000 numbers business was conducted in the house.

Major Weber told the AFRO, Thursday, that he did not know if local police had been included in the present investigation.

Police Commissioner James M. Hepburn also said he had no knowledge that city police were working in the county.

* * *

A SIMILAR statement was made by Baltimore County police who are now under investigation by County authorities. The probe stemmed from the fact that these police were omitted from the raid on charges that they had refused to do anything about the Turner Station operation earlier.

Capt. Richard J. Knox, of the County Police said, "I haven't heard anything about the City police cars cruising the area."

John Raine, state's attorney of Baltimore County, asserted that he "didn't think" the local police were in the district.

As for reports that the recent raid carried political implications, Mr. Raine merely said, "No comment."

On Monday, the county grand jury will meet in a special session to begin its probe of the police department and its method of enforcing the gambling laws in the county.

Mayor at opening for Lafayette Mkt.

He says new structure will be equal to any in the city

Ground for the new Lafayette Market was broken Thursday morning by Mayor Thomas D'Alesandro in ceremonies that attracted a number of city officials, business men, and approximately 300 spectators.

The new market will replace the one destroyed in a fire on May 4, 1953, and is scheduled to be completed in about nine months.

"The new Lafayette Market will be equal to any in the city, as far as furnishings and equipment are concerned. The structure will be fire proof, reinforced concrete and brick exterior, with white stone trim, and will comprise an area of 33,000 square feet, and will accommodate 219 market stalls," the mayor said.

* * *

COST OF THE new building has been set at $384,444. It will be located at Pennsylvania Ave. and Sewell St., to the left of the old market site which will become a parking lot.

Appearing as the principal speaker, the mayor said:

"The ground breaking ceremony, which will be the site of a new and up to date Lafayette Market, will mean much to the residents of this and surrounding areas.

"For one thing, it will result in the clearance of a certain amount of slum area, something much to be desired, and at the same time, it will provide an important and necessary addition to the other fine markets either improved, or built in other areas during my administration as mayor.

* * *

"THE OLD MARKET site will eventually become a public parking area. Particular attention is being directed to the type of pre - stressed concrete girders, which will be used in the new building, the mayor stated.

"This particular type is 102 feet long and is the first of its type to be used at this time. The market will be equipped with modern up to date sanitary, electrical and ventilation equipment and stall arrangements.

"It is now my privilege, as mayor, to officially break ground for a newer and better Lafayette Market Building," he concluded.

Also present at the ceremonies were Leon Abramson, president of the City Council; C. Lyman Schueler, vice-president of the Council, and Fourth District Councilmen, Walter T. Dixon, Solmon Liss and Maxwell Alpert.

Mr. Dixon said in part:

"This is a moment for which we have long waited. There is a need for a Lafayette Market and it would have been a shame to the people in the area if the market had not been built."

Others appearing on the program were the Rev. Willard Clayton of Macedonia Baptist Church, and Father Philip J. KKarrian, St. Peter Claver Church.

Couple held for numbers

A husband who admitted his guilt and a wife who steadfastly maintained her innocence, were both ordered held in $2,500 bail each for the grand jury Wednesday at Southwestern Police Court on lottery charges.

Charles Sykes, 52, 700 block W. Mulberry St., was the man pleading guilty to the charge while his wife Mrs. Violet Sykes, 45, same address, entered the not guilty plea before Magistrate Howard Aaron. Sgt. Vincent Serio made the arrest at the Sykes' home a few moments after one of his men, who posed as a slip over salesman, gained entrance to the apartment.

SERGEANT SERIO said that when he entered the apartment, Mr. Syken looked at his wife and then at the fictitious salesman and said:

"I told you that man (the disguised officer) wasn't no salesman; he talks too much."

A search of the premises turned up a number of lottery slips totaling $300 in play, it was testified.

Ku Klux Klan burns crosses

COLUMBIA, S.C. — The Ku Klux Klan, vying with the Citizens Councils and several other "hate" groups for leadership in keeping school segregation, set fire to two crosses here Thursday night and scheduled a rally 10 miles north of Columbia.

Police reported that a cross was fired around 10 p.m. in the 400 block of Elmwood Ave., and another around 11:15 in the 900 block of Huger St.

Bills advertising a Klan meeting 10 miles north of Columbia were also reported as discovered by police.

Save up to 60%
Tremendous Savings On
TELEVISIONS — RANGES
AIR CONDITIONERS
WASHERS — DRYERS
REFRIGERATORS — FREEZERS
And All Other Appliances
All Famous Name Brands
Priced Below Wholesale
EASY TERMS—BANK CREDIT
No Finance Companies
Free Parking
410 N. EUTAW ST.

★ STAR ★
DISCOUNT WAREHOUSE
SUPER MARKET
400 W. Mulberry St.
Cor. Eutaw St.—2nd Floor
PL. 2-5117

Sleeping pills fell young maid

An ambulance was summoned to Morgan Park, Wednesday morning when a maid employed at the home of a Morgan College professor reportedly took an overdose of sleeping pills.

Mrs. Mattie Morton, 34, 1700 block N. Caroline St., was taken to St. Joseph's Hospital, where she was treated and held for observation. On Thursday morning, the hospital reported that she had been dismissed.

Police said that at 9:30 a.m., Wednesday, Mrs. Morton was on the second floor of the home of Dr. Alexander J. Walker, 2300 block Montebello Ter., a member of the history department at Morgan.

Mrs. Morton reportedly called downstairs to Mrs. Dollie R. Walker, a social worker supervisor in the school system, that she had taken an unspecified number of sleeping pills.

Police said they later learned that Mrs. Morton had been attending Johns Hopkins Hospital for several months. They also said she gave no reason for taking the pills.

Body of woman found in hotel

The body of an unidentified woman around 24 years of age, was found in a hotel at Saratoga and Greene Sts., Thursday afternoon.

The woman, who was clad only in a black slip, had been dead eight to 10 hours, according to Dr. William Lovett, medical examiner.

She was five feet four inches tall, weighed 119 pounds and had superficial scars on the chest. The body is at the city morgue.

Announcing . . .
MARY MERVIS
Delicatessen-Salads
Located in
New Lexington Market
Just Inside Eutaw St.

ONE PIECE OR A CARLOAD
HELFRICH
SINCE 1862
time to PAINT!
do it with DAVIS!
Ready Mixed HOUSE PAINT
$5.59 gal.
• DURABLE!
• ECONOMICAL!
OPEN SAT 'TIL 5 P. M.
FREE CITY-SUBURBAN DELIVERY
THE HELFRICH LUMBER COMPANY
401 S. Stricker St. SU. 7-4833

CAB DRIVERS
Full or Part-Time
BEST WORKING CONDITIONS
EVERY CAB RADIO EQUIPPED
HIGHEST COMMISSIONS PAID
We furnish our drivers with Blue Cross and Health, Accident and Hospitalization policy at no extra cost to them. Pension Plan.
Applicants must be over 24 years of age and know the city.
MR. SUDHALTER
FLEETWAY CAB CO.
4213 REISTERSTOWN RD.

FIRE PREVENTION WEEK
OCTOBER 9-15, 1955
THESE WERE THE AWFUL RESULTS OF FIRES IN BALTIMORE HOMES LAST YEAR:

Lives Lost	35
Pre-School Age Children	11
School Age Children	7
Adults 21-64 Years of Age	12
Adults Over 65 Years of Age	5

INSPECT YOUR HOMES
INSURE AGAINST LOSS OF LIFE AND PROPERTY
THRU
CHASE AND PETERS INSURANCE AGENCY
"MERCHANTS FOR THE FUTURE"
1831 W. NORTH AVE. CALL 24 HRS. MA. 3-3272

Two found with hot meat given 30 days

Austin Brown Jr., of the 800 block Shuter St., and William Stewart of the 1000 block Brentwood Ave., planned for a party that never came off Tuesday.

Arrested on charges of taking ½ pound of neck bones, five pounds of pork liver, one bologna, five pounds of American cheese and one hogs head cheese, both men were sentenced to 30 days in jail.

At a hearing in Northeastern Police Court, Brown and Stewart denied that they took the articles from a truck belonging to the Albert Goetz Co.

Asked by one officer what they were doing with so much meat one of the men replied: "We intended to have a party."

Bar owner loses plea to shift his tavern

One request for the transfer of a license was turned down, an application for a new license was taken under consideration, and a one-day suspension was slapped on a Lanvale St. tavern on Thursday, at a meeting of the Board of Liquor License Commissioners.

Losing his attempt to move his tavern from 221 S. Greene St. to 1632 W. Mulberry St., was Nathan Carp, currently operator of "Nate's Bar" which has to move because of the redevelopment program in the area.

The appeal for the new license came from Bernard and Charlotte Laken, owners of Laken Drugs at 450 W. Biddle St. They had asked for an off-sale beer, wine and liquor license.

The suspension was drawn by Reuben Fishkind, operator of the "Bottom Cafe" at 2040 W. Lanvale St., as the result of a shooting in the tavern on Aug. 6.

* * *

THE APPLICATION by Mr. Carp for a transfer of his license drew opposition from the NAACP, represented by Bowen Jackson, executive secretary; Elder Eugene Shaw, 400 block N. Gilmor St., pastor of the Christian Mission;

James A. B. Callis, 2100 block Druid Hill Ave., representing the Citizens Committee on Recreation; Mrs. Dolly Taylor, 1800 W. Franklin St., representing residents in the area, and about 30 other residents.

The protestants all agreed that with eight taverns in the immediate area, there was no need for an additional one, and their belief was upheld by the board.

* * *

MR. JACKSON also protested against the issuance of a license to the Laken Drug Store, saying that there were three public schools in the area, the area itself is restricted against the issuance of any further licenses, and that there were enough outlets in the area already.

"While I have nothing but respect for Dr. Laken, who each year takes out a membership in the NAACP, I have to protest," Mr. Jackson said.

S. Edward Smith, representing a citizens group, also protested saying: "If we continue to flood the area with liquor outlets we can't have a better neighborhood."

State Senator Anthony DiDomenico of the Second District and Charles A. Pertsch, senior supervisor of buildings for the Department of Education, also protested the license.

* * *

IN THE CASE of the "Bottom Cafe," Sgt. Anthony Buzzari of the Northwestern District said a shooting had taken place in the bar on Aug. 6, but that when the owner was questioned, he first told police that the shooting had taken place outside the tavern.

The suspension was ordered with the notation that the owner had failed to properly cooperate with police.

SAILOR'S INVESTMENT

Before the fall of Corregidor Fortress in May 1945, a sailor invested $100 in cash savings in U.S. Savings Bonds, knowing that the Treasury would redeem them if lost, stolen, or destroyed. He survived over three years in prison camp, collected $700 plus interest.

MRS. BENSON
Private readings in her Curio Shop. She will help you solve all your problems. One reading will convince you she is different from others.
203 E. NORTH AVE.
(Cor. Calvert)
Open Daily 9 A.M. to 9 P.M.
VE. 7-1696

Sure as Indiana was the 19th State admitted to the Union...
Seagram's 7 Crown is American whiskey at its finest

Indiana is famous as one of America's great whiskey producing states. So it almost goes without saying that SEAGRAM'S 7 CROWN is by far Indiana's largest selling whiskey. For wherever people really appreciate the finest whiskey flavor, 7 CROWN is *sure* to outsell all other brands.

Say Seagram's and be Sure

Seagram-Distillers Company, New York City. Blended Whiskey. 86.8 Proof. 65% Grain Neutral Spirits.

See it Now...the '56 FORD!

New Ford Fairlane Town Sedan, one of seven Fairlane models offered in the '56 Ford line. All have new Thunderbird styling.

With new 202-h.p. Thunderbird V-8!

And only Ford has it! Here's fun at the touch of your toe. Here's power to level the hills. Here's instant response for instant passing. Here's 202-h.p.* Thunderbird "go" delivered smooth as silk, quiet as a lullaby . . . by an extra-durable, deep-block V-8 engine!

*available in Fordomatic Fairlane and Station Wagon models

With new Thunderbird styling!

And only Ford has it! You'll see the dash and dazzle of the Thunderbird in all 18 new Fords. You'll thrill to the beauty of the long, low lines, the exciting silhouette, the choice of refreshing, new body colors and exciting, new interiors.

With new Lifeguard Design!

And only Ford has it! Ford's Lifeguard deep-center steering wheel, Lifeguard double-grip door latches, optional padding for control panel and sun visors and optional seat belts . . . are all designed to give added protection against accident injuries.

In 4 thrilling series...in 18 brilliant new models!

New Ford Customline Tudor Sedan. Exciting to look at—a thrill to drive! This 2-door beauty and its 4-door companion bring you Ford's new "low look".

New Ford Parklane Station Wagon. A handsome 2-door, six-passenger newcomer that's ultra-fashionable inside and out. It's one of Ford's six Station Wagons for '56.

New Ford Mainline Fordor Sedan. Straightforward styling characterizes this new 6-passenger 4-door sedan. Or you may choose the 2-door-sedan or Business Sedan.

Also see your Ford Dealer for used cars and trucks

F.D.A.D.

WEATHER
A CC F and M Weather: Friday, clearing and cooler; temperature, upper 70s. Saturday, fair and moderate. Sunday, fair; temperature normal.

Baltimore Afro-American

Prayer For Today
"We pray that we may see increase the dissensions of our divided world by our attempt and prayerful, but ever wider, every area of good will our influence can reach."

64th Year, No. 22 Late City Edition BALTIMORE, MD., OCTOBER 15, 1955 ★★★★★★★ 32 Pages Price: 15 Cents

13-State Alarm Out For John Irvin Adams

NEW WITNESS FOUND FOR HAT-CHECK MURDER TRIAL

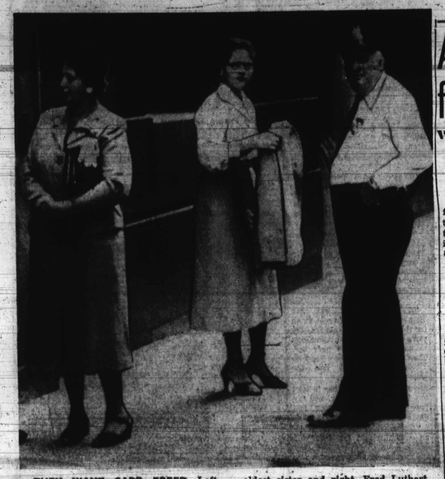

THEY WANT CARR FREED—Left, mother, Mrs. William Carr Sr., who brought a basket of goodies to his cell this week; Mrs. Ardella Carr King, his oldest sister and right, Fred Luthart, policeman in the Carr residential area, who knew Billy for more than 15 years and saw him grow up.

Alarm out for Johnnie 'Top' Adams

(Special to the AFRO)

While their mother cries aloud for her handsome son Johnny, the Adams boys are frantically trying to uncover leads concerning their brother's disappearance.

This little community of Turner Station is alarmed over the strange disappearance of John Irvin Adams, popular sportsman. Folks are congregated here on street corners and Johnny Adams is the topic of every conversation.

His mother, Mrs. Irvin Adams, is hysterical. Reporters outside of her residence 125 New Pittsburgh Ave., Friday morning, heard the grief-stricken mother pitifully wailing:

"Oh my Johnny, what has happened to my Johnny."

* * *

AS THE FRONT door is opened, her cries can be heard nearly a block. Members of the popular Turner Station family have rallied to their mother's side.

Johnny's father and other members and friends of the family, have refused to discuss the case. They all refer reporters to Clarence.

Johnny's wife, Mrs. Rose Adams, has gone into seclusion with her son, at their home at 123 Main St. A man acting as her spokesman told the AFRO that she refuses to see anyone and is "terribly broken up" over her husband's absence.

* * *

BOTH CLARENCE and the youngest brother, William (Gas House) Adams, were up early (Friday) continuing their search for their brother.

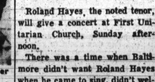

Robert Abbott Rudolph Wheeler

William returned to his mother's home at about 11 a.m. He brushed past reporters as his mother's wails filled the street. He remained inside the house.

* * *

CLARENCE HAD not returned to the community by 12 noon. Although reporters were not told the nature of his mission, members of the family did reveal that Clarence left home early this morning headed for Baltimore.

His big brick house at 209 Balnew Ave. was dark. Clarence and his missing brother, Johnny,

(Continued on Page 2)

LENORA CARR—This is the baby Billy Carr wanted to see. Fresh pictures of the child were taken to his cell this week.

Carr reads his Bible every day

While Billy Carr sits in jail reading his Bible and looking at snapshots of his three-year-old daughter he longs to see, defense attorneys are seeking new witnesses in the fight for his life.

Carr's appetite is good but he complains about prison food.

Members of his family, which include his parents, 10 sisters and two brothers, have visited him at every available opportunity and always bring him a basket.

DRESSED IN prison blue denim pants and shirt, Carr, in his cell, reads the Bible about three hours a day and gazes at pictures of his little girl, Lenora.

At Carr's request, his family this week took him additional snapshots of his three-year-old daughter.

"An important witness has been found who will testify when the 'Hat-Check Murder Case' is resumed on Oct. 24," said Jay G. McRae Jr., one of three of Carr's lawyers.

"We is very close to the Carrs, and he has just come forward."

"The defense feels that this witness will help balance the case in Carr's favor," Mr. McRae said.

WILLIAM (BILLY) CARR, 28, an army veteran, is charged with the murder of his pretty ex-wife, Mrs. Betty Joan Conaway Carr, former Pennsylvania Ave. night club hat-check girl.

He has testified he went with a bayonet in his hand to the apartment of the man "who broke up my home," and didn't know Betty was there until he killed her accidentally.

The trial began on Oct. 5, but was postponed when Judge Joseph Byrnes became ill. The state is seeking a first-degree murder verdict with a penalty of death or life imprisonment.

Other defense attorneys are Robert Watts and Joseph Rosenthal.

* * *

(Continued on Page 2)

DROVE CAR

● 26 yrs. first mishap killed little girl

"I've been driving a car for 26 years, and in my first accident I kill a child," Miss Bertha Sembly, 135 Seminary Ave., Lutherville, Md., grieved Wednesday.

"I love youngsters. You know I wouldn't mean to do a thing like that. I was driving only 15 miles an hour because the streets were so crowded.

"I was on my way home from school when the child darted from between two parked cars into the street.

"I have been teaching for 29 years at the Fleming Elementary School and now I am charged with reckless driving and manslaughter.

"My trial has been set for 8:30 a.m., Oct. 22 in the Dundalk Police Station.

"I am so upset over the accident, I have been under the doctor's care and am confined to my home."

"I have driven with her several times and she is a very careful driver," said Miss Mary Harris, principal of the Fleming School.

* * *

LITTLE CYNTHIA Trayham, daughter of Mr. and Mrs. Cecil Trayham of 120 Barberry Ct. died instantly after Miss Sembly's car struck the child at Oak Ave. and Maple Lane in Turner Station, Tuesday afternoon.

Also upset over the death of the cute, curly haired child is Mrs. Lucille Cole, 128 Barberry Ct., who was taking care of Cynthia while her parents worked.

Mrs. Cole helplessly witnessed the tragedy. Still in a daze, she

(Continued on Page 2)

8 DAYS
left to go in the
NAACP
annual membership campaign
OCTOBER 22
10,000
MEMBERS
WANTED

BENJAMIN MAYS

Eloquent Benny speaks Sunday

Another first hand account of human relations in the South will be given the NAACP Sunday afternoon in Sharp St. Church.

Speaker will be the eloquent Dr. Benjamin Mays, president of Morehouse College, Atlanta.

Dr. Mays sued the Southern Railroad for $2,500 damages

(Continued on Page 2)

COLTS

● Shields to play against Bears this Sunday

Burrell Shields, who was a standout at John Carroll University in Cleveland as a halfback, was signed Thursday with the Baltimore Colts.

Shields, who had tryout with the Cleveland Browns in 1954 and was finally dropped in the final squad cut, played last year with the Pittsburgh Steelers.

He was with the Steelers in spring training this year and was dropped in the final cut prior to the season's opening.

* * *

SHIELDS ASKED to workout with the Colts and impressed Coach Weeb Ewbank. He will travel with the squad to Chicago, when the team faces the Bears, Sunday.

Shields stands 6-1 and weighs 195. He is extremely fast and may take up the slack caused by injuries to several Colt backs including L. G. Dupre, Carl Taseoff, and Claude (Buddy) Young.

Although injured in the Green Bay Packers contest, Young is expected to play Sunday.

The Colts are 3-0, while the Bears, touted as pre-season favorites to cop the National Pro League title, are 0-3.

City once turned its back on Roland Hayes

Roland Hayes, the noted tenor, will give a concert at First Unitarian Church, Sunday afternoon.

There was a time when Baltimore didn't want Roland Hayes when he came to sing, didn't welcome him, and was glad when he went home.

It all came about Jan. 9, 1926, because Mr. Hayes was to sing at the Lyric Theatre in Baltimore where the promoters, the Wilson - Green agency, set up a Jim Crow section on the left side of the house and the balcony.

But Mr. Hayes will give his concert here, Sunday and he will be welcomed and there will be no segregation.

The old dispute started in 1926 when Mr. Hayes sang to a Jim Crow audience in Atlanta, Ga. By the time he got to Washington, the whole country was in an uproar.

* * *

HAYES WAS bombarded by newspaper editorials, ministers from their pulpits, the NAACP and civic organizations. They demanded that he turn in his Spingarn Medal, which he received in April, 1924, or asked that the NAACP demand its return.

So great was the pressure on Mr. Hayes when he arrived in Baltimore Jan. 9, 1925, that he was completely unnerved.

He demanded that the Lyric management change the segregation regulation and when he found it couldn't be done, he held up the concert for 22 minutes while 2,000 people in the audience clamored and clapped and wondered what was going on

(Continued on Page 21)

ROLAND HAYES

$11,000

● On road to $16,000

"Before the television cameras I have this philosophy: it is no time for my knees to knock because I feel my mouth might clam up if they knock, and I won't get that money."

So spoke Capt. Lorene Martin, who with Tom O'Reilly won $11,000 on the "Name That Tune" program this week and will go for the $16,000 question next Tuesday.

Captain Martin, of Princess Anne, Md., is the daughter of Mrs. Irene Martin, the AFRO-AMERICAN's "Ideal Mother of 1955." Her mother and her father Louis Martin, were in New York for her appearance on the show.

* * *

"MY PARTNER and I named

(Continued on Page 29)

3 inches of rain!

Believe it or not, three inches of rain fell on Baltimore last night — only 1.16 short of the number of inches produced by hurricane Connie or her first night in town.

Before Connie left, however, she deposited a grand total of 3.07 inches of rainfall. How did Diane compare with Connie? Only 3.58 inches of rain fell during her brief visit.

He survived 8 battles without a scar

"I don't know who shot me and in fact I didn't even hear a shot or know I was hit until somebody told me," Coast Guardsman Howard Jackson said Wednesday as he lay in a bed at University Hospital.

The 27-year-old service men was wounded in the chest Saturday night, just as he entered a tavern in the 700 block W. Lexington St.

"Something hit me like a kidney punch and I turned around to see who had swung at me.

"Then somebody said, 'Man, you better look, you might be shot.'"

* * *

JACKSON OPENED the jumper of his uniform and was surprised to see blood. Someone called an ambulance and he was taken to University Hospital.

"It felt funny. I started sweating and getting dizzy and I passed out," Jackson recalls.

Jackson who went thru World War II and won eight battle stars without getting a scratch, is in the hospital undergoing treatment for the bullet wound.

Physicians expect him to be with them for another month be

(Continued on Page 15)

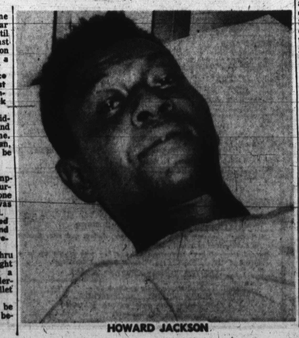

HOWARD JACKSON

Wilkins, Powell urge Mississippi boycott

NEW YORK — Rep. Adam Clayton Powell (D-N.Y.) and Roy Wilkins, NAACP head, appealed to an estimated 20,000 persons at an open-air Till slaying protest rally in the heart of the garment district for a total boycott of everything that comes from Mississippi. The Congressman also promised to introduce legislation to unseat Congressmen from Dixie districts where the vote is restricted.

$11,000, ON THE ROAD TO $16,000—Center, Capt. Lurene Martin, Army nurse of Princess Anne, Md., daughter of the AFRO's 1955 Ideal Mother; Tom O'Reilly, Mineola, L. I., meter reader; Quizmaster George DeWitt, right, or "Name That Tune," Tuesday night.