For A Spiritual Blessing
Come To The Church Of Your Choice

HYMN OF THE MONTH:
"God Calling Yet! Shall I Not Hear?"

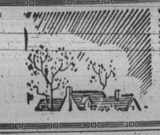

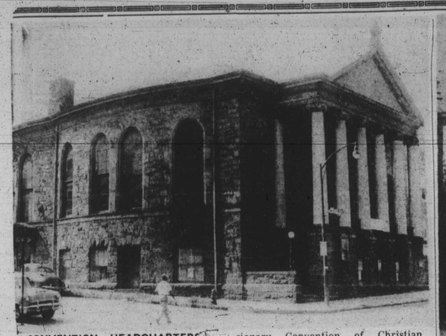

CONVENTION HEADQUARTERS—The Mt. Olivet Christian Community Church, Fulton and Penrose Aves., will be the scene of the 41st annual session of the National Christian Missionary Convention of Christian Churches, beginning August 19. Over 1,000 delegates are expected at the meeting which will end on August 25.

1,000 expected at Mt. Olivet Missionary Church confab

REV. C. L. WHITFIELD
Host pastor

More than 1,000 church dignitaries, ministers and delegates are expected to attend the National Christian Missionary Convention of the Disciples of Christ which opens on Monday, Aug. 19 at the Mt. Olivet Christian Church, 1800 Penrose Ave.

The Rev. C. L. Whitfield, pastor of the church, and his congregation are hosts to the meeting which will be attended by persons from many of the 48 states and foreing countries including Japan.

Among those attending the 6-day conference will be Dr. Cleo Blackburn, noted director of Flanner House Community Center in Indianapolis, Ind., and president of Jarvis Christian College, Hawkins, Texas.

He will address the convention on Friday.

* * *

ALSO PRESENT will be the Rev. R. L. Jordan, pastor of the Detroit United Christian Church, and president of the Convention.

Among the church officials present will be the Rev. A. Jeffries, who is pastor of the 19th Street Christian Church, Birmingham, Ala., and vice president of the convention.

Registration of delegates will begin at 9 a.m. Monday at the Mt. Olivet Church, 1800 Penrose Ave.

* * *

HIGHLIGHTING the Monday session will be the opening declaration given by the Rev. Mr. Jordan at 7:45 p.m.

The Rev. Mr. Jeffries will preside while the Rev. Mr. Whitfield, will extend welcome to the convention.

Tuesday's session will open at 8:40 a.m. with worship services conducted by the Christian Youth Fellowship.

The Rev. M. Jordan will preside at the afternoon business session while the Rev. Beauford Hall, fifth vice-president of the convention, will preside at the evening session.

Wednesday's session will be presided over by the Rev. Mr. Jeffries, Miss Mary McElroy, and the Rev. Mr. Jordan.

Highlighting the evening session will be an historical pageant and the address "Challenge for the Future" by the Rev. Blair T. Hunt, pastor of the Mississippi Boulevard Christian Church of Memphis, Tenn.

The States Rally will also begin on Wednesday.

Thursday's session will be highlighted by the 11 a.m. sermon of the Rev. S. W. R. Keys, pastor of the St. Peter, Kingston and St. James Church, Belhaven N.C., who is chief of the Washington - Norfolk District Assembly.

* * *

ALSO ADDRESSING the convention will be Mrs. Masako Munakata who is the official church representative of the United Church of Japan.

The Rev. Peter C. Washington, pastor of the Groves Street Christian Church, Berkley, Calif., will give the evening address.

Election of officers will be held on Friday at the afternoon session. The Rev. Lorenzo J. Evans, Indianapolis, National director of Christian Education, will deliver the address.

Dr. Blackburn will address the Friday evening session which begins at 8 p.m.

Dr. Jessie Bader, general secretary of the World Convention, of New York, will address the Saturday meeting.

The convention will close on Sunday with a proclamation by the Rev. Mr. Jordan.

ST. JAMES METHODIST CHURCH
Lexington and Monroe Sts.
9:30 A.M. Sunday School
11:00 A.M. Sermon by the Pastor
3:30 P.M.—Worship at the Christian Community Church, 1115 W. Saratoga St.
A Hearty Welcome to All
Rev. A. H. Hammond, Sr. Pastor

ST. LUKE METHODIST CHURCH
12 S. Stockton St.
9:30 A.M.—Church School
Dr. Leander Jones, Supt.
10:30 A.M.—Class Meeting
11:20 A.M.—Sermon by Pastor Subject: "The Disturbing Christ"
We Welcome You
Rev. C. A. Green, Pastor

MT. ZION METHODIST CHURCH
RIGGS AVENUE AND GILMOR STREET
9:30 A.M.—CHURCH SCHOOL
11 A.M.—SERMON BY THE PASTOR
12:30 P.M.—Busses leave for Mutual, Calvert County, Md.
7 P.M.—METHODIST YOUTH FELLOWSHIP
WE WELCOME YOU. - O. ST. CLAIR FRANKLIN, Minister

SHARP ST. MEM. METHODIST CHURCH
DOLPHIN AND ETTING STS.
IDENTICAL SERVICES 8:00 A.M. AND 11:00 A.M.
9:00 A.M.—Children's Story Hour conducted by Rev. Julius S. Scott
8 A.M. and 11 A.M.—Sermon by Rev. Julius S. Carroll, Subject: "The Abandoned Nests"
6:00 P.M.—Methodist Youth Fellowship
Note: There Will Be No 8 P.M. Service.
A HEARTY WELCOME TO ALL
REV. EDWARD G. CARROLL, Minister

Ames Memorial Methodist Church
CAREY & BAKER STREETS
SUNDAY, AUGUST 18th, 1957
MORNING SERVICE—11 A.M.—Sermon by Rev. Samuel Small. Music by Gospel Choir.
EVENING SERVICE— 8 P.M.—Evangelistic Hour. Sermon by Rev. Mrs. Grace Hill. Music by The Gospel Choir.
A Cordial Welcome to All. — Will See You In Church
Reverend Frank J. Frye, Minister

ORCHARD STREET METHODISI CHURCH
ORCHARD STREET NEAR DRUID HILL AVENUE
9:45 A.M.—CHURCH SCHOOL
11:00 A.M.—SERMON BY REV. MRS. VIOLA CANNON
7:00 P.M.—EVENING WORSHIP
ALL ARE WELCOME
REV. V. T. KEY, Pastor

TO ADDRESS Christian Church Convention here Friday is Dr. Cleo Blackburn director of Flanner House Community Center, Indianapolis, and president of Jarvis Christian College.

Community Churches to end meeting Sunday

The 1957 annual meeting of the National Council Association of Community Churches of America, Inc., is now in session at Gillis Memorial Community Church, Mulberry and Calhoun Sts.

Over 200 persons are in attendance at the sessions which opened formally on Wednesday and will conclude with an ordination ceremony on Sunday.

A pre - convention meeting was held on Tuesday night with the principal address being delivered by Josiah Henry attorney.

* * *

COMMUNION WAS served on Wednesday by the Rev. W. C. Cleaver. The sermon was delivered by the Rev. Philip H. Wilson of Mt. Siani Community Church.

delivered his annual message on Wednesday afternoon.

He reported that three new churches had joined the group, a handbook had been completed and there are two other churches that have indicated a desire to join.

THURSDAY WAS given over to the women of the Association and featured the Rev. Mrs. Agnes Alston, Mrs. Ruth Cleaver. Scheduled to address the was Governor McKeldin.

Friday will be youth day with Mrs. E. Tuche, Miss Marian Cook and Mrs. Vivian Clark Smith as the participants.

The 11 a.m. session on Saturday will feature a report on the Wilbur H. Waters School of Religion and the election of officers.

The ordination service will

NEW PARSONAGE of St. James P.E. Church is this Spanish mission type residence of white stucco at 2701 Hilton St. just off Vickers Rd. Father and Mrs. Cedric E. Mills moved in last week. The old parsonage located next door to the church at Lafayette and Arlington Aves., will be used to provide extra classroom space for Sunday school classes and rooms for recreation activities. The Hilton St. parsonage has four bedrooms, two full baths, a study, living room, kitchen and dining room. A large fireplace dominates the living room. The awninged second floor porch is off the master bedroom.

In Our Churches

The Rev. Earl Lawrence, assistant pastor of First Baptist Church, Orange, N.J., will be the guest speaker at Gospel Tabernacle Baptist Church on Sunday at 11 a.m.

The Rev. Arthur Pierce will be the speaker for the evening service. The Rev. Luke G. Reynolds, pastor of Gospel will speak on the third Sunday.

The Rev. Eugene Carter, associate member of St. Paul Baptist Church, will conduct services in Lafayette Square on Sunday from 5 to 6 p.m.

Originally the services were scheduled to be conducted by the Rev. James S. Wise, pastor of Bethel Baptist Church, but he has been hospitalized for a operation.

The Rev. W. L. Evans, pastor of Olivet Baptist Church will deliver the sermon on Sunday morning at 11 a.m.

* * *

MEMBERS OF the Pastor's Aid of Olivet Baptist Church will hold their anniversary services on Sunday at 3 p.m. The Rev. M. King, pastor of First Baptist Church in Essex, will be the guest speaker.

Mrs. M. Crosson of Olivet Baptist Church is chairman of the program.

Edna Lofton, soprano, and Dorothy Lofton, contralto, will present a recital on Sunday August 25, at Pennsylvania Ave. AME Zion Church, Pennsylvania Ave. near Dolphin St. The Rev. George M. Edwards, is the pastor.

The Rev. Levi Miller Jr., Christian Education Secretary of the Baltimore and Washington Conferences of the Methodist Church, is serving as guest preacher at Grace Presbyterian Church, Dolphin and Etting Sts.

The Rev. Jentry McDonald will be the guest speaker at Knox Presbyterian Church on Sunday, August 25 and on Sunday, September 1 at 11.

WILLIAM ALLEN will present the Religious Drama Cast in a historical pageant at Morning Star Baptist Church on August 21 at 8 p.m. The title of the pageant is "The Years Of The Acts." The pageant is being sponsored by the Boy Scouts of Morning Star.

Dockery Whitehead is the director of the pageant. The Rev. Nathaniel H. Wicks is the pastor of Morning Star.

The Laymen's league of Bethel AME Church is sponsoring its annual city wide competitive talent night Friday, October 18.

The contest is open to advanced students of high school and private schools. Proceeds from the contest will be used for scholarships. The Rev. Harrison J. Bryant, is pastor of Bethel.

There will be a week-long Village Camp held at Evergreen AME Church, Old Frederick Rd. near Hilton St. starting Sunday and ending on August 25. The public is cordially invited to attend the services.

The Rev. C.A. Marie is pastor of Evergreen and Miss Bertha Baskerville is secretary.

The Rev. W. N. Edwards, pastor of Union Bethel AME Church, Randallstown, Md. will deliver a special message Sunday, at 11 a.m. Subject "Prepare To Meet Thy God."

The Mt. Pleasant Community of Owings Mills, Md. is meeting tonight (Friday) in the Rachel Clark Center Club, Mrs. Dorothy Ghee is hostess.

The following persons of Union Bethel attended the Missionary Retreat of the AME Church at Kittrell College at Kitrell, N.C. last week.

Misses Eva Taylor, Helen Sand, Shirley Dorsey, and the Rev. W. N. Edwards.

Mrs. Arnetia Moore, Mrs. Estella Donnell and the Rev. and Mrs. W. B. Nash of Waters AME church also attended the retreat.

The Rev. Mr. Edwards will deliver the message at Campfield AME Church, Howardville, Md., at 7 p.m. and serve holy communion this Sunday, Aug. 18.

There will be a lawn fete on the lawn of Mt. Pleasant AME Owings Mills, Md. this Saturday Aug. 17, 1957, sponsored by the community club.

Wyatts part

A divorce went to Christopher Wyatt of Gloucester, Va. from Mrs. Lucy Wyatt of Brashuez St., this city, after he told a Master of Court this week inat he and his wife voluntarily separated in 1950.

They were married in 1946, he said.

THE JERUSALEM BAPTIST CHURCH
147 W. PRESTON STREET
REV. F. D. DOUGLAS, Pastor

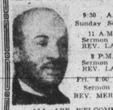

9:30 A.M. Sunday School
11 A.M. Sermon by REV. LAWS
8 P.M. Sermon by REV. LAWS
P.T. 8:00 P.M. Sermon by REV. MERRILL
ALL ARE WELCOME

THE NEW MT. ZION BAPT. CHURCH
817-19-21 N. MOUNT STREET
REV. D. W. BALL, Pastor
9:30 A.M.—SUNDAY SCHOOL.
11:00 A.M.—PASTOR PREACHING—Subject: "Outward Evidence of Inward Experience"
3:30 P.M.—PASTOR'S AID SERVICE and PREACHING.
8:00 P.M.—EVANGELISTIC SERVICE.
All Are Welcome.

MEMORIAL BAPTIST CHURCH
CAROLINE AND PRESTON STREETS
9:30 A.M.—SUNDAY SCHOOL.
11:00 A.M.—SERMON BY REV. A. A. SMITH.
3:00 P.M.—SERVICE Sponsored BY THE KING'S DAUGHTERS
6:30 P.M.—BAPTIST TRAINING UNION
8:00 P.M.—EVENING WORSHIP
The Church With A Hearty Welcome
REV. C. EDWARD BROWNE, Pastor

SOUTHERN BAPTIST CHURCH
"The Friendly Church"
BOND AND PRESTON STS.
SUNDAY, AUGUST 18, 1957
9:15 A.M.—SUNDAY SCHOOL.
11:00 A.M.—SERMON BY THE PASTOR. MUSIC BY SENIOR CHOIR No. 1 & JUBILEE CHORUS
6:00 P.M.—B.T.U.
REV. J. R. GRANT, Pastor

FAITH BAPTIST CHURCH
"THE PRAYING CHURCH"
ASHLAND AVENUE AND BOND STREET
9:15 A.M.—Sunday School.
10:45 A.M.—Sermon by Rev. Lester Hamrick
3:00 P.M. — Holy Communion
Guests—Rev. M. C. Phillips, Pastor, Choir and Congregation of Mt. Zion Baptist Church, Havre de Grace, Md.
7:00 P.M. — Evening worship — Program by the GOSPEL JEWELS
AIR-CONDITIONED FOR YOUR COMFORT
WE WELCOME YOU
REV. WALTER K. PAIGE, Pastor

Perkins Square Baptist Church
EDMONDSON AND WARWICK AVES.
GOSPEL CHORUS DAY

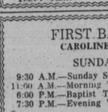

REV. WARD D. FERRY, Pastor

9:15 A.M.—SUNDAY SCHOOL
10:30 A.M.—OPEN HEART SERVICE
11:00 A.M.—SERMON BY DR. A. A. WATTS, OF CHICAGO, ILL.
3:00 P.M.—ANNUAL SERVICE AT SEAT PLEASANT BUSSES LEAVE CHURCH AT 1:30 P.M.
6:00 P.M.—BAPTIST TRAINING UNION
MON., AUG. 19 THROUGH SUN., AUG. 25 "MANNS MEMORIAL CIRCLE WEEK"

FIRST BAPTIST CHURCH
CAROLINE AND McELDERRY STS.
SUNDAY, AUGUST 18TH
9:30 A.M.—Sunday School. Bro. D. F. Livingstone, Supt.
11:00 A.M.—Morning Worship.
6:00 P.M.—Baptist Training Union.
7:30 P.M.—Evening Worship.
REV. VERNION T. WILLIAMS, Pastor
SPECIAL WELCOME TO ALL

Mt. Olivet Christian Church
FULTON AND PENROSE
SUNDAY, AUGUST 18, 1957
SERVICES — 11 A.M., 3:30 & 8 P.M.
GUEST PREACHERS:
Rev. S. S. Myers of Kansas City, Mo.
REV. E. J. Dickson of Indianapolis, Ind.
Rev. L. L. Dickerson of Columbus, Ohio

NATIONAL CHRISTIAN MISSIONARY CONVENTION
CONVENING
MON., AUG. 19, 1957 AT 7:30 P.M.
WELCOME PROGRAM
PRESIDENT'S ADDRESS
Local notables: Gloria Lockerman, Senator Harry A. Cole, Dr. H. O. Graham, Dr. W. W. Allen, Denominational spokesmen, State and City Government representatives.
A general invitation is extended to all ministers, churchmen and women, and friends of Christian institutions.
Rev. R. L. Jordan, President
Rev. C. L. Whitfield, Pastor
Rev. R. L. Saunders, Secretary

GRACE PRESBYTERIAN CHURCH
One of Baltimore's Friendliest Churches
DOLPHIN AND ETTING STS.
SUNDAY, AUGUST 18, 1957
9:30 a.m.—Sunday Church School—Mrs. Lois J. Carter, Supt.
11:00 a.m.—Worship Service.
Guest Preacher: The Rev. Levi Miller, Jr., Christian Education Secretary, The Baltimore Washington Conference of the Methodist Church
We Welcome You — Rev. Robert T. Newbold, Jr., Pastor

DOUGLAS MEMORIAL COMMUNITY CHURCH
"The People of the Way"
LAFAYETTE AND MADISON AVENUES
SUNDAY, AUGUST 18, 1957
8:30 A.M.
Rev. Robert E. Newbold Jr., preaching
11:00 A.M.
"BY THE GRACE OF GOD"
Reverend Bascom Preaching
MUSIC
SENIOR CHOIR: "If Ye Love Me"—Semper; "He Smiled On Me"—O'Hara; "Rejoice In The Lord"—Wooler
YOUNG PEOPLE'S CHOIR: "We Adore Thee"—Palestina; "Salvation Is Created"—Tschaikoff; "Seeking For A City"—Dett
GOSPEL CHOIR: "What Do You Know About Jesus?"
REVEREND MARION C. BASCOM, Minister

CHRISTIAN COMMUNITY CHURCH OF GOD
1115-17 W. SARATOGA STREET
9:30 A.M.—Sunday School.
10:30 A.M.—Broadcast.
11:00 A.M.—Morning Worship sermon by the Pastor.
8:00 P.M.—Evening Worship.
Broadcast each Sunday
10:30-11:00 A.M. Station WSID
ELDER C. GREEN, Pastor

CHERRY HILL COMMUNITY CHURCH
(Presbyterian)
CORNER CHERRY HILL, WOODVIEW AND CARVER ROADS
"A Growing Church For A Growing Community"
TWO IDENTICAL SERVICES EVERY SUNDAY
8:00 A.M. and 11:00 A.M.
9:30 A.M. Sunday Church School
EDGAR W. WARD, Pastor
E. Valeria Murphy, Director of Christian Education
Cerrelda Turner, Community Services Director

INTERDENOMINATIONAL MINISTERS COMMITTEE FOR THE BACK-TO-CHURCH MOVEMENT
AME CHURCH — Rev. W. N. Edwards, Co-Chairman
AMEZ CHURCH — Rev. G. M. Edwards
BAPTIST CHURCH — Rev. V. T. Williams, Co-Chairman; Rev. J. L. Moore, Executive Secretary; Rev. W. D. Yerby
CME CHURCH — Rev. John Hammond
COMMUNITY CHURCH — Rev. M. C. Bascom
F W BAPTIST — Rev. P. A. Hodges
PRESBYTERIAN — Rev. R. T. Newbold
METHODIST — Rev. K. L. Jackson, Co-Chairman
APOSTOLIC — Rev. W. A. Showell
Mr. J. Nelson Fortune, AFRO-AMERICAN
CHRISTIAN (DISCIPLES) — Rev. C. L. Whitefield
PRESBYTERIAN — Rev. H. O. Graham, President

MEMBERS OF the National Science Foundation Summer Institute held at Morgan College broke a stiff study course with recreation features, here, during the past eight weeks. Shown above at one of the Wednesday afternoon teas are, left to right: Miss Dorothy L. Jones of Canton, Miss., Dr. Thomas P. Fraser, director of the Institute; Miss Mildred Logan of Greenwood, Miss.; Dr. Martin D. Jenkins, president of Morgan; Sister Paschell and Sister Lambertine of St. Cloud, Minn.

Juvenile delinquency meet slated

August 26 is the deadline for registration for the third Governor's Conference on Juvenile Delinquency.

The conference, sponsored by the Maryland Commission for Prevention and Treatment of Juvenile Delinquency, will be held Sept. 9-11 at the University of Maryland.

Interested persons should write to the Director of Institutes, University of Maryland, College Park; for reservations.

The conference is open to all residents of Maryland, lay and professional, and was designed to collect ideas on ways to prevent and treat problems of delinquency.

The third conference will be focused on the practical ways to carry out some of the promission's program emphasis proposals specified in the com- for 1957-58.

The plan of the conference will allow all participants to discuss each of the scheduled topics in small groups.

This is a marked departure from the workshop procedure carried on in previous years.

Rodney Smothers

On Wednesday funeral services were held for Rodney Smothers, 67, 418 N. Gilmor St., from a N. Arlington Ave., funeral home. Mr. Smithers died on Saturday at City Hospitals. He had been ill for the past two years.

He was a native of Baltimore and the son of the late Anna and Frank Smothers.

The Rev. James Barnes, pastor of Christian Mission Church officiated. Burial was in Baltimore National Cemetery.

* * *

MR. SMOTHERS was a retired member of Baltimore City detective agency and a World War I veteran.

He is survived by his wife Mrs. Fannie Smothers; two daughters, Mrs. Ardell Colbert and Miss Ruth Smothers; nine sons, Rodney Jr., Marva, Archie, Wilbert, Lester, Jerry, Curtis, Kenneth and Earl Smothers.

Edward Hall

Funeral services were held on Wednesday for Edward Hall 62, 1819 Mosher St., from Emanuel Christian Community Church. Mr. Hall died on Friday at University Hospital. He had been ill for the past seven years.

He was a native of Baltimore and the son of the late Edward Hall Sr., and Mrs. Anne Hall.

The Rev. Era Ferrell, officiated. Burial was in Baltimore National Cemetery.

* * *

MR. HALL joined Emanuel in 1954, and since that time he was very active in the Men's Advisory Council the Sophia Stansbury Bible Club and a member of the usher board.

He was also a member of the Elk Monumental Lodge No. 2 and one of the founders of the Social Benefit Pleasure Club. At the time of his death he was secretary of the club. He was a World War I veteran.

Mr. Hall is survived by his wife, Mrs. Berneta Hall, one sister Mrs. Mamie Knox and other relatives and friends.

2 die, 156 injured in home accidents

WASHINGTON

Two persons died in falls at home and more than 156 were treated at Washington hospitals last week for injuries received in home accidents.

The report was made this week by the District Red Cross

The 1957 death tol moved to 144, compared with 121 for the same period last year. Home injuries are also running ahead of 1956, with 4298 listed so far as compared with 3943 for the same date one year ago.

The breakdown of injuries shows the leading cause of injuries: There were 67 falls, 6 burns, 6 poisons, 6 foreign objects in the ear, eye, nose and throat.

Thirty-five persons were cut, three bruised and 33 accidents

MARK 25TH ANNIVERSARY

BOSTON — Dr. Howard Thurman and Son Bailey, married in 1932 at Lincoln Academy, Kings Mountain, N.C., celebrated their silver anniversary Wednesday

DR. CHARLES WOODFIELD, Baltimore, and Wilfred E. Duncombe, Miami, Fla., chat between classes of the National Science Foundation Institute, held at Morgan State College.

Summer institute for science teachers hard work, but fun

The Summer Institute for High School Teachers of Science, held at Morgan State College and sponsored by the National Science Foundation, ends its eight-week session, here, Saturday, with its participants agreeing fully on two points:

Never, said they, had they had such a heavy and "tough" schedule. And they would not have missed a moment of the work, they added.

The 60 members of the institute were selected from 288 who filed applications to attend.

This year the National Science Foundation expanded its grants-in-aid program for better prepare high school teachers of science. High school teachers, the Foundation points out, play a key role in developing the much needed scientific manpower potential.

Towards this end the Foundation, this year, provided $66,000 for the Morgan College institute, which allowed for the expenses of the students and their dependents.

* * *

DR. THOMAS P. FRASER, professor of biological science and head of the department of science at Morgan, was director of the institute.

On his faculty were Paul S. Watson, curator of astronomy, Maryland Academy of Sciences, who was instructor in astronomy; Richard Schimmel, assistant director, Maryland Academy of Sciences, astronomy; Dr. Clarence L. E. Monroe, professor and head of the department of biology, Morgan, biology; Dr. George H. Spaulding, professor and head of the department of chemistry, Morgan, chemistry.

Also Mr. Robert Power, geologist, Johns Hopkins University, geology, Dr. Clarence E. Stephens, professor and head of the department of mathematics, Morgan, mathematics.

Also Dr. Julius H. Taylor, professor and head of the department of physics, Morgan, physics; and Dr. Cleveland J. Franks, associate professor of physical science, Morgan, science education.

* * *

LECTURERS ALSO included Dr. William F. Goins Jr. of Brooklyn College, Dr. Fletcher G. Watson of Harvard University, Dr. Maurice Lee of Morgan, Dr. Ellsworth S. Oburn of the Office of Education, Washington; Dr. Paul F. Bradwein of Columbia University, Dr. Herman Branson of Howard University, Miss Helen Hall, Elra Palmer, Baltimore;

Dr. H. Bentley Glass, Johns Hopkins University, Dr. Percy Bond, Morgan, Dr. Roger K. Williams, Morgan; Dr. Lana Wolfe, Morgan, Dominic Edelen, the Martin Company, Baltimore; Dr. Watson Davis, Washington, Dr. William E. Coffman, Princeton.

* * *

IF THE HIGH SCHOOL teachers had a complaint to make it was that they felt the eight credits they won were too few for the amount of work they put in.

But if they worked hard they also had considerable recreation.

At the luncheon which opened the institute on June 24, the members were welcomed by Dr. Martin D. Jenkins, president of Morgan State College.

Each Wednesday afternoon they were entertained at tea, at which time wives of the professors in residence were hostesses. They included Mesdames Monroe, Spaulding and Taylor.

One of the most deligrtful of the social affairs was a cruise on the Fla.Joe, the yacht of Dr. and Mrs. Joseph Thomas of Sparrows Point.

And on the past Sunday afternoon, Director and Mrs. Fraser held open house for the members and other guests at their Wheeler Ave. home. In addition there were numerous small discussion groups that gathered after hours in various homes. Dr. G. James Fleming and Prof. George Lancaster entertained at one such affair in their apartment on Morgan campus.

* * *

THE INSTITUTE members came from as far away as Minnesota and Mississippi, and several were accompanied by wives, husbands and children. Miss Mildred Logan, a teacher in Minter City, Miss. and Miss Dorothy L. Jones, of Canton, Miss. were in the group.

Sister Paschal Otto, O.S.B., who teaches in the Cathedral High School, St. Cloud, Minnesota, was also a member. Sister Paschal has inaugurated an Earth Science (astronomy) course in her school and has a student interest group in camera, radio and astronomy.

* * *

OTHER INSTITUTE members included:

Miss Altha M. Barlow, Riderwood, Md., Mrs. Evelyn W. Cabbell, Gainesville, Ga., Harcourt A. Carrington, Brooklyn, N.Y., Willie E. Clark, Lynchburg, Va.

Mrs. Sineta P. Chaney, Towson, Md., William M. Clemmons, Spartanburg, S.C., Harold Lee Cline, Parkersburg, W. Va., Mrs. Grace E. Cobb, Bel Air, Md., Wilfred E. Duncombe, Opalocka, Fla.

Franklin M. Frisby, Middletown, Del., Nathan J. Gibson, Catonsville, Md., Dr. Robert W. Gifford, Lutherville, Md., Ernest F. Hamilton, Fort Lauderdale, Fla.; Isaac N. Harper, Orangeburg, S.C., Miss Grace F. Holloman, Washington;

Mrs. Velma S. Kennedy, Centreville, Md.; John J. Largent, Finksburg, Md.; Joe H. Leckrone, Cockeysville, Md.; Mrs. Ethel B. Lyle, Raleigh, N.C.; Dublin McDonald, Bridgeville, Del.;

Elmer McDonald, Glen Burnie, Md.; William T. Moorefield, Towson, Md.; Lewis D. Ober, Lakeland, Fla.; Mrs. Katherine F. Parrott, Darlington, S.C.; Miss Nellie G. Pitt, Courtland, Va.;

Crester A. Ray, Greenville, S.C.; Valley E. Rice, Wilmington, Del.; Miss Charlotte Richardson, Georgetown, S.C.;

John W. Roberts, Sr., Athens, Ga.; William Robinson, Elizabeth City, N.C.; Charles J. Roundtree, Jacksonville, Fla.; Clarence I. Sawyer, Winston-Salem, N.C.; Chester F. Sugg, Richmond, Va.;

David G. Townsend, Cambridge, Md.; Miss Rachel H. Warren, Mayian, Pa.; James E. Washington, Louisville, Ky.; John C. Williams, Orangeburg, S.C.; Lester W. Woodfield, Graceham, Md.;

And from Baltimore: Terry D. Biller, Gilbert Bumberry, Paul L. Chester, Jay G. Close, Mrs. Ruth S. Law, Miss Joan Bedford, John McCauley, Roscoe Monroe, Wardelle T. Richardson, Mrs. Grace P. Rothar, William W. Russell, Mrs. Gaynell J. Spaulding, Charles G. Tildon, Mrs. Louise C. Williams, Lawrence A. Willis and Charles W. Woodfield and Miles G. Harrison, and Wayman Scott Jr.

ARBUTUS MEMORIAL PARK
Beautiful Garden - Perpetual Care
Mercantile Trust Co., Trustee
NEW ADVERTISING PROGRAM
BETTER CHOICE — BIG SAVING
BEFORE NEED LOTS — $10.00 DOWN
PRIVATE SPACE AS LOW AS $45.00
For Information Call LA. 3-8127

In the time of sorrow Comfort is our sincere concern.
"Every Service is a perfect tribute"
Call When the need arises
Arlington S. Phillips
FUNERAL HOME
1808 N. Monroe St., LA. 3-4919

Prompt, Efficient, Considerate Service
GEORGE G. KELSON
Funeral Home
1348-50 N. Calhoun St. MA. 3-6003 LA. 3-1520

Our every equipment is thoroughly modern and we spare no effort or courtesy in performing the duties confidently imposed on us by those in bereavement.
Holland Funeral Service Offers the Utmost in Complete, Dignified Fulfillment of Every Responsibility.
Holland Funeral Home
1681 DRUID HILL AVE. MAdison 3-0692
MRS. GEORGE H. HOLLAND, Director

Mrs. Carpenter, teacher and fraternal leader, is buried

Funeral services were held today (Friday) for Mrs. Florence Carpenter, well known teacher and fraternal leader.

Mrs. Carpenter died suddenly on Monday evening at her home, 1229 Druid Hill Ave. She was 59.

The Rev. Reginald Daniels, pastor of Madison Ave. Presbyterian Church, officiated at the services held at the church where Mrs. Carpenter was a lifetime member.

He was assisted by the Rev. Baxter L. Matthews, pastor of Union Baptist Church, longtime friend of the family.

Burial was in Arbutus Memorial Park.

* * *

MRS. CARPENTER was born in Baltimore, Feb. 19, 1898, the daughter of the late Joseph and Calie Myers.

She was educated in the public schools of Baltimore graduated from Douglass High School in 1917 and Coppin Normal in 1919.

She attended Morgan State College and the University of Maryland.

At her death, she was a kindergarten teacher at School No. 118. Previously she taught at Public Schools No. 110, 132 and 119.

* * *

ACTIVE IN fraternal circles, Mrs. Carpenter was a member of the Order of the Eastern Star for more than 20 years. The Order conducted special services at the funeral.

She was a member of the Queen of Sheba Chapter, the Rosa J. Richardson Court No. 7, the Daughters of Isis, the Golden Circle, the Harmony Circle, and the Past Grand Matrons and Patrons Council.

Recently, she was given the highest honor to be accorded a member of the Order of Eastern Star.

She was made Past Grand Matron for her years of dedicated service to the Order.

Mrs. Carpenter was also a member of the Household of Ruth, GUOOF and of the Mt. Olive Protective Beneficial Association.

These other fraternal groups held services at the home on Thursday evening.

* * *

A LIFELONG member of the Madison Street Church Mrs. Carpenter was a Sunday school teacher and pianist of the Sunday School for 40 years. She was also the church clerk

Mrs. Carpenter is survived by her husband, Raymond T. Carpenter Sr., a clerk at the parcel post station of the local Post Office.

Her son, Raymond T. Carpenter Jr., a Houston Jr. High School No. 181 teacher, also survives.

Also, Mrs. Gloria J. Carpenter, a daughter-in-law, who is a public school social worker and a niece, Mrs. Alma Webb Taylor, and several cousins.

Pallbearers were: Joel Newton, Otha Pinkett, Edwin R. Johnson, Charles F. Michaels, and Ambrose D. Smith.

MRS. CARPENTER
Church and fraternal leader buried today

Provident Hospital 'hello' lady dies

Miss Mildred Hawkins, 56, 1814 McCulloh St., switchboard operator at Provident Hospital, died on Thursday at the hospital. She had been a patient there for two weeks.

Funeral services will be held on Sunday at 1 p.m. at Grace Presbyterian Church, where she was a lifetime member and active in the Sunday School.

The Rev Octavius H. Graham, pastor of Knox Presbyterian Church will officiate. Burial will be in Mt. Auburn Cemetery.

* * *

MISS HAWKINS had been employed at Provident for the past 13 years.

She was a native of Baltimore, daughter of the late Charles and Rebecca Hawkins.

Miss Hawkins is survived by a sister, Mrs. Reba H. Smith and a brother, James R. Hawkins.

James E. Howard

Funeral services will be held today (Friday) at 3 p.m., for James E. Howard 32, 6208 Flamingo Drive, Cedar Hill from a Brantley Ave., funeral home.

Mr. Howard died on Tuesday He had been ill for a month.

He was a foreman at a Brooklyn brick plant.

He is survived by his wife, Mrs. Virgie E. Howard, his mother and three daughters.

Mrs. R. Wagoner

Funeral services were held on Thursday for Mrs. Ruth Wagoner 39, 1449 Mountmour Ct., from a N. Arlington Ave., funeral home. Mrs. Wagoner died on Tuesday at Provident Hospital.

She was a native of Concord, N.C., and the daughter of the late Martha and Clarence Brown.

The Rev. Paul Scorggis officiated. Burial was in Mt. Auburn Cemetery.

Mrs. Wagoner was a member of the First Baptist Church in Concord, N.C. but had been attending Emanuel Christian Community Church for the past 20 years.

She is survived by her husband Arthur Wagoner Sr., five daughters, Ruth, Louise, Martha, Loretta and Maxine Wagoner and one son, Arthur Jr.

Mrs. Frances Brown

Funeral services will be held today (Friday) for Mrs. Frances Brown, 26, 409 E. Lafayette Ave., from a Brantley Ave., funeral home. Mrs. Brown died on Monday in City Hospitals. She had been ill for over one year.

She was a native of Baltimore and the daughter of Mr. and Mrs. John Hosley.

The Rev. W. H. Taylor, of Emanuel Christian Church will officiate. Burial will be in Mt. Auburn Cemetery.

Mrs. Brown was a longtime member of Trinity Baptist Church and was very active in the Sunday School, the choir and on the usher board.

She is survived by her husband, Carroll Brown, and two stepdaughters, Cynthia and Orlean Williams.

Cloyd Mayo

Funeral services were held on Thursday at the Enon Baptist Church for Cloyd Mayo, 58, 1720 N. Calhoun St., who was a member of the Elks Monumental Lodge No. 2 and an order of the Central Branch of the YMCA.

A native Baltimorean and the son of the late Burley and Mattie Mayo, Mr. Mayo is survived by his wife, Mrs. Hattie Mayo;

Also two daughters, Mrs. Betrice Brockington and Mrs. Dolores Witt; four sons, Nathaniel, Sidney, Wilmer and Donald; a sister, Mrs. John Redd; and a brother, William Mayo.

James Briggs

Funeral services were held on Thursday for James Briggs, 76, 36 N. Eden St., from a Druid Hill Ave., funeral home. Mr. Biggs died on Monday at Provident Hospital. He had been ill for the past three years.

He was a native of Warrenton, W.Va., and the son of the late Mollie and Thomas Briggs.

The Rev. Willie King, pastor of the First Baptist Church, Essex, Md., officiated. Burial was in Mt. Calvary Cemetery.

He is survived by his wife, Mrs. Mollie Briggs; one adopted son, Joseph Ford; one sister, Miss Cora Briggs; and one brother, Mack Briggs.

Kevin Cassell

Funeral services were held on Thursday for Kevin Cassell, 7 weeks old, 222 N. Monroe Ave., from his home. Little Cassell died suddenly on Monday.

The Rev. Albert Hammond, pastor of St. James' AME Church, officiated. Burial was in Mt. Calvary Cemetery.

He is survived by his father Lawrence Cassell, his mother, Mrs. Joan Cassell, one sister Donna Cassell, and two brothers, Lawrence Jr. and Jeffrey Cass