BIGGEST BECAUSE IT'S THE BEST!

BIGGEST BECAUSE IT'S THE BEST

CHICK'S
BAR AND LOUNGE
BALTIMORE & GREENE
Proudly Presents

FLINK JOHNSON
AND HIS ALL-STAR COMBO
Party Nite Every Wed.
"It's Smart to be Seen at Baltimore & Greene."
★ Dates for Cocktail Parties Open
Phone MU. 5-9715
★ No Cover ★ No Minimum

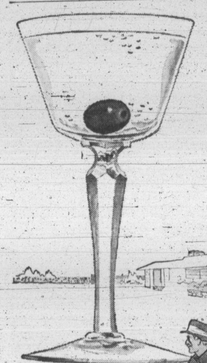

"THE MELODAIRES"—Spiritual Group with the 2nd Army Chorus, Fort George G. Meade, Md. (L to R) Pfc. Carl F. Henry, Georgetown, Texas; Pvt. Richard J. Allen, New York City; Pfc. Edwhelan Joseph, Jeanerette, La. and Pvt. Eugene T. Simpson, Bladenboro, N.C., Group leader.

Strolling The Avenue

While the rest of the nation is riding high on the calypso beat lucky Baltimoreans are doing the same thing at BITTORS RED FO XLOUNGE where Andre King is singing authentic tunes from the islands where calypso is lord and master.

Dressed in a native costume with plenty of color, Andre dishes out the entertainment in a manner that makes the customers reach for superlatives. His bounce and his vitality are nothing short of amazing and when he finishes his first number he usually has the entire audience calling for more, more, more.

Helping with the musical background are such talented gentlemen as Ray Chambers on the piano, Monty Poulson on the bass and Primo on the bongo drums. Makes for a wonderful combination and one that you should hear at first chance.

The lady who will wait on your table at the RED FOX will be one of the club's charming employees, maybe even the one with the winsome smile, Vashti Tisdale.

ANOTHER MAN with a way with a song is Horace Bailey, the singer who is turning in an excellent job at the CLUB CASINO. Here's a singer who really knows how to belt a song and delight the audience.

Using a wide variety of material ranging from the soft to swing with maybe a shade or two of rock and roll, Bailey does a good job and the patrons love him.

The music you hear in the CLUB CASINO is the responsibility of Cornell Drew who once was known as Cornell Muldrow, but who made the change since the latter name sounds better when it appears on the face of a record.

BUT NAME or no name, Cornell is still one of the best of the young musicians around and with George Muldrow and Willie Woodley joining in the festivities, the group really moves.

Among the club goers recently was attractive Miss Inez Augins, a student at Cortez Peters Business School.

On the way out of the CASINO after enjoying yourself with the fine music and the wonderful drinks, don't forget to stop and say hello to the hat check lady, Miss Dorothy Coates.

ONE OF the best outfits to hit the local scene recently was on display at the COMEDY CLUB last week. The group was directed of Krazy Kris Kolumbo and was one of the best rounded outfits the column has heard in many a day.

In for this week at the COMEDY is Jimmy Smith who plays a mighty mean organ. Smith is hailed as one of the best in the nation and has several records to his credit which can be heard in local juke boxes.

The person who can take the lion's share of credit for bringing the Smith outfit into view is Sterling Phillips, the manager at the COMEDY CLUB.

Also set for a forthcoming engagement at the COMEDY is the talented outfit of Horace Silver. The group will bow in after the Smith outfit bows out of this Sunday.

There's a lot of good times to be had at the COMEDY and the welcome mat is out for you.

CELEBRATED ON Thursday night was the anniversary and re-decoration celebration of the CLUB ASTORIA, 1309 Edmondson Ave., which featurd the giving away of favors and door prizes.

A talented musician is in the driver's seat at the ASTORIA. He is Kurt Watkins. Filling out the outfit are Paul Brown, Ketter Smith and Ricco Wright.

Of interesting note is the fact that the night club offers bar prices, which is a first rate deal.

FLINK JOHNSON is making the music at CHICK'S BAR AND LOUNGE and need it be added that he is doing his usual first rate job, only better.

Things are happening over at Lexington and Warwick Ave., where the LAS VEGAS is offering the music of Pete Crazy Horse Martin and his Ponies.

There's a jazz and jamboree jam session every Monday at the LAS VEGAS and a gala party every Wednesday. Dates are also open for cocktail parties and banquets.

AL BROWN and the Tune Toppers are romping it up at the CLOVER CLUB, Fayette and Wolfe Sts., where Sunday means Open House.

Free movies are shown every Wednesday night and the Sunday matinee runs until 6 p.m.

Currently at the CLUB TIJUANA is the Jerry Jaye Trio which comes in from New York. A rock and roll group that has stirred up plenty of excitement, the Trio will certainly establish a place for itself in this town.

Don't forget the regular Saturday afternoon jazz sessions at the TIJUANA and remember

Matron 'shrugs' as she goes to jail for numbers

Two of her daughters cried she stated that Mrs. Minnie told me "the police was coming around." With that she shrugged her shoulders as if in resignation."

Sgt. John Cunningham testifying in Criminal Court Wednesday was describing the reaction of Mrs. Mabel Ballard, 59, 38 S. Eden St., when she was apprehended on March 29 with lottery slips in her possession.

The defendant wearing a blue suit and pink blouse, gave a similar shrug of resignation as Judge S. Ralph Warnken imposed a three-month jail term on her.

According to Julius Romano assistant State's attorney Mrs. Ballard had two non-conventional lottery slips containing 16 numbers and showing $2.40 in play when she was nabbed at Lombard and Eden Sts.

The prosecutor said the paraphernalia was wrapped in a green napkin which she attempted to dispose of when officers showed her a search warrant.

"What the officer said is true about taking those pieces of paper out of my hand" allowed Mrs. Ballard. "I was taking them up to play them."

Mrs. Ballard shrugged again as the jail guard escorted her from the courtroom.

15 years for a new book

One of the happiest professors on Morgan College's campus this week was Waters Turpin, associate professor of English, whose new book came from the press Thursday.

It is titled, "The Rootless."

The scene is laid in Maryland. The drama concerns race relationships extending over 100 years.

IT IS PROFESSOR Turpin's third novel and, in a happy frame of mind, he said Thursday, it took him 15 years to write it.

Now that it is published, he said, he feels relieved and is at work on his fourth novel, "Long Way Home."

Professor Turpin's previous novels are "O Canaan," 1939, and "These Low Grounds," 1937.

"THE ROOTLESS" by Waters Turpin, published by Vantage Press, 120 W. 31st Street, New York, is priced at $3.95.

to stop in and hear the Jerry Jaye group.

The GREEN DOOR LOUNGE, 1724 W. Lanvale St., is swinging nightly on its Sunrise Jam Session on Sunday from 8 a.m. to 3 p.m. The talent is all first class and they provide wonderful entertainment bright and early in the morning.

Dottie Stearns is the young lady at the organ at the SPOT BAR AND LOUNGE and the CARNIVAL LOUNGE has Tiny Freeman.

Drivers: don't mar Easter with death—

Use extra caution while traveling during the Easter weekend. This is the message of the Commissioner of Motor Vehicles James B. Monroe who, further says:

"The Glory of Easter should not be marred with traffic injuries and death."

Grand Opening
AVENUE RECORD CENTER
(Formerly Royal Record Shop)
1328 PENNA. AVE.
WED., MAY 1, 1957
RECORDS GALORE
ROCK 'n' ROLL JAZZ CLASSICS—SPIRITUALS
CHILDREN'S RECORDS
Everyone Is Invited
CALL MADISON 3-9224
LUTHER NELSON, Prop.
MARSHALL COOK, Mgr.

Rick Cummings
You Don't Have to Be A Magician
ANYONE CAN
S-T-R-E-T-C-H A DOLLAR
At The CROSSROADS BAR
ELDS HARRIS, Manager
ROSS ROADS
FULTON AT HOE
Penna. & Fulton
LA. 3-6870

NOB HILL
RESTAURANT and CARRY-OUT
1802 HARFORD AVE.
NOW OPEN!
Hours 6 A.M. to 3 A.M.
SERVING—
• BREAKFAST
• LUNCH
• DINNERS
And A Full Line of Your Favorite Popular SANDWICHES SUBMARINES, Etc. CAKES - PIES ICE CREAM SODAS, Etc.
Under the Management of WILLIE BOND CLINTON LEWIS

RED FOX

3 GREAT CALYPSO NITES!
FRI.-SAT.-SUN.
Featuring
ANDRE KING
and PRIMO on CONGOS
Ala Belfonte—Don't Miss This Treat—Ala Belfonte
PLUS
RUBY GLOVER
with THE JAZZ HOUNDS
They'll Send You
SPECIAL MATINEE SUNDAY, 6-9
ATTRACTIVE DATES FOR COCKTAIL PARTIES
RED FOX ROOM
Pennsylvania at Fulton
CALL MA. 3-9707

UNDER NEW MANAGEMENT
LAS VEGAS CLUB
LEXINGTON & WARWICK AVE.
Proudly Presents

CLIFTON THOMPSON
Pete "CRAZY HORSE" Martin
and his PONIES
Jazz and Jamboree Jam Session Every Monday
A Gala Party Every Wednesday
Dates Open for Cocktail Parties and Banquets
CALL GI. 5-9565
YOU and YOUR FRIENDS ARE INVITED

Now... Soft, Sweet Music Nightly By Purnell Rice Quartet
NO COVER CHARGE
... serving finest foods & liquors to the finest people of ALL races
Open 10 A.M. to 2 A.M. Daily & Sundays
ROSSITERS
CELEBRITY BAR and RESTAURANT
1001 S. Hanover St. - cor. of Hamburg
Baltimore, Maryland
Free Private Rooms for Meetings, Dances, Etc.
For Reservations Phone — Mulberry 5-9558
To Reserve Table and Have a Great Time
Free Private Rooms for Meetings, Dances, Etc.

JONES
Green Door Lounge
1724 W. LANVALE ST. — WI. 5-9784
PRESENTS
BALTIMORE'S FIRST
SUNRISE JAM SESSION
EVERY SUNDAY
8 A.M. to 3 P.M.

STEVE'S COCKTAIL LOUNGE AND MUSICAL BAR
1513 N. CENTRAL AVE.
Presents Nightly
Miss Hammond Organ Sheld
DOTTIE STEARNS And Her Organ Trio
Featuring
"MOP" DUDLEY on Cornet

EASTER MONDAY MATINEE
Featuring
BILL SWINDELL'S ALL STAR GROUP
Plus LOU MARTIN—VOCALIST
EASTER SUNDAY JAM SESSION
OWEN PINKNEY'S MODERN JAZZ GROUP
FEATURING
SAM DAILY, Organ — OWEN PINKNEY, Drums
JAMES JEFFERSON, Bass — MICKEY FIELDS, Sax
Watch for future shows coming to the Green Door Lounge
LARRY PIERSON, Promotor and Manager

CLOVER CLUB
FAYETTE & WOLFE STS.
EVERY FRI., SAT. AND SUN.
AL BROWN
and the Original TUNE TOPPERS
SUNDAY FROM 6 TO 9
OPEN HOUSE
EVERYBODY WELCOME
EVERY WEDNESDAY NITE FREE MOVIES
— 2 SHOWS 8 and 10:30 —
BIG SUNDAY MATINEE 6 'TIL
A WORD TO THE WISE—COME EARLY

Club Astoria Musical Bar Cocktail Lounge
1309-11 EDMONDSON AVE.
ANNIVERSARY WEEK-END
Introducing For Your Added Pleasure
COLOR T.V.—NIGHTLY
In Our Beautifully Re-decorated Lounge
AND PRESENTING
KURT WATKINS QUARTETTE
KURT WATKINS, Sax — KETTER SMITH, Piano
PAUL BROWN, Bass — RICCO WRIGHT, Drums
ONLY NIGHT CLUB IN TOWN WITH BAR PRICES

CARNIVAL LOUNGE
1345-47 POPLAR GROVE ST.
Cor. Belmont Ave.
Come a-jumpin' and a-slidin' for "Real Gone" Entertainment Nitely
TINY FREEMAN
AND HIS ORCHESTRA DELUXE
Entertainment As You Like It!
CALYPSO NITE EVERY TUESDAY

CLUB FIVE ELEVEN (511)
511 N. FREMONT AVE.
Entertainment For Your Pleasure
NOW FEATURING THE
JAY EVANS QUARTET
FEATURING
ROOSEVELT WARDELL — Piano
STEVE KELLY — Sax
PINKEY — Drums JAY EVANS — Bass
Friday — Saturday — Sunday

Club Tijuana
2674 PENNSYLVANIA AVENUE — MA. 3-9650
NOW PLAYING
JERRY JAYE TRIO
Direct from New York City
MATINEE EVERY SUNDAY
● NO COVER ● NO MINIMUM
Best Food & Drinks at Greatly Reduced Prices
WE CATER TO COCKTAIL PARTIES
Package Goods At Cut Rate Prices
MODERN JAZZ SESSION
EVERY SATURDAY 3 P.M. to 7 P.M.
PRESENTED BY INTERRACIAL JAZZ SOCIETY
THIS WEEK'S ATTRACTION
BUCK HILL QUARTET
BUCK HILL — Tenor FATS CLARK — Drums
FOX WHEATLEY — Piano TEDDY SMITH — Bass
Plus CLEMENT WELL — Vibes
EASTER COCKTAIL PARTY
JOLLY TWO
Carroll Lawson, Chr. — Vincent Lawson, Sec.

NBA drafts ten tan players

ST. LOUIS — Clubs of the National Basketball Association drafted ten colored players in their annual meeting here Wednesday.

By taking three each, the Philadelphia Warriors and Syracuse Nats led other teams in the hoop in the number of tan stars selected. However, both face the task of persuading at least one of their draftees to sign for pro basketball.

The Warriors chose Al Lewis, co-captain of the 1956 LaSalle College team; Max Jamison of Kentucky State, and Woodrow Sauldsberry of Texas Southern University.

The Nats picked up Dick Gaines, Seton Hall-University luminary, and Vinnie Cohen and Jim Brown of Syracuse University.

The problem for these two teams stems from the fact that Sauldsberry and Brown may not be available. The former already is playing with the Harlem Globetrotters and the latter, Brown, was drafted by the Cleveland Browns football team.

* * *

THE BOSTON CELTICS chose two in the draft, and the Minneapolis Lakers and Detroit Pistons one each.

The Celtics took Sad Sam Jones of North Carolina College, and Maurice King of Kansas.

The Lakers selected George Brown of Wayne University, and Detroit, formerly Fort Wayne, got Bob McCoy of Grambling University.

GRAY HAIR MAKES YOU LOOK OLDER THAN YOU ARE
LOOK YOUNGER Get SLICK BLACK AT YOUR DRUGGIST

SPARROW'S BEACH, INC.
ANNAPOLIS, MD.
CHOICE DATES NOW OPEN
for Night Beach Parties, for Clubs and Organizations
For Further Information, Write or Call
MRS. FLORENCE C. SPARROW
P.O. BOX 266 ANNAPOLIS, MD.—COlonial 3-5088

FOR A GOOD TIME...
ALL THE TIME
HARRIS' KOZY KORNER TAVERN
2323 HOMEWOOD AVENUE
at Bartlett
Serving the Finest In MIXED DRINKS and FOOD
ESTHER HARRIS, Prop.
LOUIS "SHAG" HARRIS, Manager

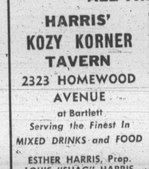

"SHAG"

MEET YOUR FRIENDS ... at ... THE VILMA
Penna. Ave. at Baker
Good Food — Choice Wines — Liquors - Beer
Mixed Drinks by Experts
WENDELL WILSON Prop.

FINE FOOD FINE SERVICE
Before and After The EASTER PARADE... DINE WITH US
This Sunday's Special
BAKED CHICKEN and DRESSING
or
STEWED CHICKEN WITH DUMPLINGS
PRIME ROAST BEEF
ALWAYS THE BEST FOOD AND DRINKS AT THE ...
ALHAMBRA GRILL
1520 PENNSYLVANIA AVE.
BALTIMORE, MD.
— Bar Opens At 6 A. M. —
Tom Wilson and Freddie Bailey, Mgrs.

Spend The Evening and...
Relax in Entertainment
AT THE COMFORTABLE
CLUB CASINO
1515-17-19 PENNSYLVANIA AVE. MA. 3-7200
BALTIMORE, MD.
Presenting
APOLLO RECORDING ARTISTS
CORNELL DREW
Featuring GEORGE MULDROW - WILLIE WOODLEY
PLUS DYNAMIC
HORACE BAILEY, Song Stylist
NIGHTLY
MATINEE EVERY SUNDAY — 4-8 P.M.
ADDED ATTRACTION —
FREE PARKING AT PARKING CENTRE McMECHEN & PENNA. AVE.

BIRDS START FLYING—The Baltimore Orioles were off to a flying start in Washington Monday, when they opened the major league baseball season with a 7-6 win over the Washington Senators. In picture sequence herewith, pitchers Ray Moore and Connie Johnson engage in a little locker room horse-play prior to the tossing out of the first ball by President Eisenhower. Center panel shows rookie righthander Charlie Beamon tossing warmup pitches on the sideline. In photo at right, Manager Paul Richards goes over the Griffith Stadium layout with first baseman Bob Boyd.

COLLEGE SPORTS

FRIDAY (APRIL 19)
Morehouse at Fla. A-M.
Ala. A.-M. at Tenn. State
SATURDAY (April 20)
Morehouse at Fla. A-M.
Ala. A.-M. at Tenn. State
Lockbourne AF at Central
MONDAY (April 22)
Central at Ky. State
Track and Field—10 pt
APRIL 19-20
Kansas Relays at Lawrence, Kans.
Alabama State Relays at Montgomery
Tennis—10 pt
APRIL 19
J. C. Smith at N.C. College
Hampton at Va. Union
APRIL 20
Hampton at Howard

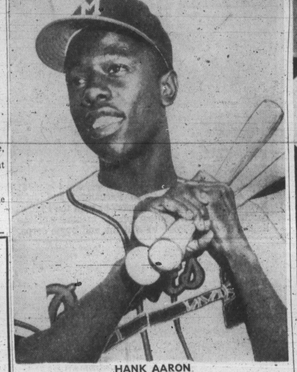

HANK AARON

Aaron best curve ball hitter Haney has seen

MILWAUKEE — The curve ball, which has proved such a riddle to countless major league batters, is no problem to Henry Aaron, Milwaukee Braves outfielder. Not if you take the word of Fred Haney, the Braves field boss.

Last week, in discussing Aaron, Haney splurged in superlatives and called Hank "the best curve ball hitter I ever saw."

Better still, Haney stated that Aaron has not reached his potential as a hitter and player, and added that he might well bat .360 in repeating as the National League batting champion this season.

"You can't tell," Haney said, "he might win that championship for five or six years."

Concerning Aaron's ability to hit the curve ball, Haney had this to say:

"He is the best curve ball hitter I ever saw and I've seen some pretty good ones." He doesn't remind you of any hitter that I can think of. He's just Aaron, all by himself. And that's good enough for me."

Oklahoma coach at Famcee clinic

TALLAHASSEE, Fla. — The coach of the Oklahoma University Sooners' batting lines will be one of the clinicians during the 13th annual Football and Basketball Coaching Clinic to be held at Florida A and M University, June 10-15. The Sooners' line boss is Gomer Jones.

Jones has averaged at least one All-American lineman (center, guard or tackle) every one of the nine seasons he has coached at Oklahoma. Bud Wilkinson hired him in 1947 and they have been together every one of the 35 games Oklahoma has played under Bud's head coaching.

TV LOG

FRIDAY
Boxing
Holly Mitchell vs. Jimmy Beecham, middleweights, 10 rounds, Miami Beach, Fla., 10 p.m. (NBC)

SATURDAY
Baseball
Milwaukee vs. Cincinnati; Milwaukee, 2:30 p.m. (NBC) capable of holding his scrappy

Horse Races

SETH SEZ
Horses that impressed me and appear capable to enter the winner's circle in the near future:
AT MARYLAND
NORTH IRISH—Stopped in drive
PATS DUKE—Last good
TRAIL OF GOLD—Last a pip
CORPUS—Poor out last
CROWN ADMIRAL—Beaten choice
HAND REWARD—Just missed
GAY STREET—Better than rated
INFATUATION—Must repeat
SOLDIER SONG—Disqualified
BIJOU—Good stable
TUDOR ERA—May upset
BUGLER—Disappointed
LEVITATION—Could surprise
AT GULFSTREAM
SOLUTION—Just missed
KENSINGTON—Trials good
PAINTED CLOUD—Last not true
OLYPAIS ACE—Good races
CANADIAN CHAMP—Good now
OLIGARCHY—Good stable
HOOP BAND—Disappointed
GRAND CANYON—Last very good
PRINCO—Closed fast
TONNIA—Better than rated
STAR CHIMES—Fit
FALSE PRIDE—Going good
HOOP RING—Just a pip
FLY-LO—Good races
AT NEW YORK
NO RETURN—Trials good
CABLE JACK—Fit
FITZ JAMES—May upset
CHICKDALE—Fast
RELEASED—Toss out last
MAENAD—Better than rated
DECIMAL—Good races
BUSHER'S TOO—Good now
CLEM—Last very good
SHOWERS END—Could surprise
SOME VAMP—Beaten Choice
AMBEHAVING—Last a pip
NATIVE SON—Has class

Eddie Vinson star of troupe

NEW YORK — Absent from the tour circuit for the past two years, Eddie (Mr. Clean head) Vinson will headline a four-star package of rhythm and blues performers, starting next week.

Others in the troupe with the ex-Cootie Williams' band saxman-vocalist will be Gene and Eunice, pretty Vikki Nelson, an up-and-coming chirper in the hot music vein; and Gene Barge.

The package will appear at the Royal Peacock cafe in Atlanta, Ga., on May 3 for four nights; the Palm Club in Hallendale, Fla., on June 3 for one week, in addition to appearing in Mobile, St. Petersburg, Tampa and other southern cities.

Grid star

(Continued from Page 1)

Lee St., was telling the AFRO about the collision on Monday which claimed the life of her only child, George (Scooter) Watkins, 30, a teacher at Dudley High School here.

Mr. Watkins, a 1948 graduate of Morgan State College, starred and played halfback on the Morgan football team from 1945 to 1948, and also starred on the college's basketball team.

* * *

SINCE GRADUATION, Mr. Watkins has been athletic coach at Dudley High here.

Before attending Morgan, he studied a year at Hampton Institute.

Funeral services were held at 3 p.m. today (Friday) at the Congregational Church. Burial is in Maplewood Cemetery. Watkins is survived by a stepfather, in addition to his mother, Mr. father, James Rowell, well-known promoter here.

Joe Owes Nothing: Tax boss told U.S. in debt to Louis

NEW YORK—What does America owe Joe Louis?

Russell C. Harrington, commissioner of Internal Revenue, who dogs Joe's heels over back income taxes, was told this week that this nation owes Joe more than he owes it.

In an open letter to Harrington, John Fischer, editor-in-chief of Harper's Magazine, contrasts Joe's plight with that of wealthy oil men, some of whom make a million dollars a day but who are exempt from paying the full income tax because of the depletion allowance of oil wells.

"Actually, the only thing wrong with this depletion business is that you don't carry it far enough," Fischer wrote in the April Harper's.

* * *

"TAKE THE case of old Joe Louis. He left a little of his youth on the canvas, along with the blood and sweat, every time he crawled out of the ring. Even Joe, the best of our time, had only so many fights in his system, just as an oil well has only so many gallons of crude.

"Yet nobody gave him a depletion allowance—and today understand that he owes you more than a million dollars, which he has no chance of paying off, no matter how hard he works for the rest of his life.

"Not even another Emancipation Proclamation could get Joe out of bondage to the Internal Revenue Service.

"This bothers me sometimes, because I can't help feeling that maybe we owe Joe Louis more than he owes us, on account of that evening when he took Max Schmeling apart. "When Schmeling went down, screaming, the Nazi myth of racial superiority collapsed with him.

"What was that worth to us in the war years that followed?"

Invitational cage tournament open

The Stonewall Athletic Club Easter Basketball Tournament will be held at Capitol Arena, Monday and Tuesday nights at 7 p.m.

Teams will be limited to 10 players drawn from any source, high schools, colleges, industrial but no professionals.

Sponsored by the Stonewall Athletic Club, the tournament will be an eight-team single-till, with awards to the winning team.

Raines gets Indians major league pact

CLEVELAND — The Cleveland Indians lifted the Indianapolis contract of infielder Larry Raines and signed him to a major league pact for 1957.

Raines, a shortstop, played formerly in the Negro American League, in Japan and with the armed forces.

TO STUDY AT HARVARD

TALLAHASSEE, Fla. — Dr. Irvin W. Elliott, professor and head of the department of chemistry at Florida A. and M. University, has been awarded a senior post doctoral fellowship by the National Science Foundation to pursue study at Harvard University during the 1957-58 school year.

Dr. Elliott holds the B.S., M.S., and Ph.D. degrees from the University of Kansas.

BASEBALL ROSTERS

With baseball televising more games this year than in any previous season, the sports department is printing herewith a list which will enable AFRO readers to identify tan players.

Here they are, subject to revision of course as the cutdown date arrives and the season progresses:

No.	Player and Club	Pos.
1	Bob Boyd, Baltimore	if
3	John Kennedy, Phillies	if
5	Felix Mantilla, Braves	if
6	Billy Harrell, Indians	if
7	Vic Power, Athletics	if
9	Minnie Minoso, W. Sox	of
10	Hector Lopez, Athletics	if
11	Jim Pendleton, Braves	of
14	Larry Doby, W. Sox	of
14	Ernie Banks, Cubs	if
15	Chico Fernandez, Phillies	if
15	George Crowe, Redlegs	if
15	Sandy Amoros, Dodgers	of
16	Al Smith, Indians	if
17	Ossie Virgil, Giants	if
19	Jim Gilliam, Dodgers	if-of
21	R. Clemente, Pirates	of
22	Bob Thurman, Redlegs	of
22	Tom Alston, Cardinals	p
23	Sam Jones, Cardinals	p
24	Willie Mays, Giants	of
25	Roman Mejias, Pirates	of
26	Earl Battey, W. Sox	c
27	Chuck Harmon, Cards	ut.
27	Charlie Beamon, Orioles	p
28	Ruben Gomez, Giants	p
36	Connie Johnson, Orioles	p
22	Elston Howard, Yanks	of
34	Juan Pizarro, Braves	p
36	Don Newcombe, Dodgers	p
37	Gene Baker, Cubs	if
38	J. Simpson, Athletics	of
38	Billy Bruton, Braves	of
39	R. Campanella, Dodgers	c
39	J. Becquer, Senators	ut.
43	Charley Neal, Dodgers	if
43	Wes Covington, Braves	of
44	Hank Aaron, Braves	of
46	B. Lawrence, Redlegs	p
48	P. Scantlebury, Redlegs	p
49	Rene Valdes, Dodgers	p
54	Andre Rodgers, Giants	if
66	Larry Raines, Indians	if

NO INCREASE ON KENTUCKY'S PREMIUM BOND
Ask for it pocket-size
$2.13 HALF PINT

—or home size
$6.70 FIFTH

—but always ask for
"OLD FITZ"
THE FINAL CHOICE OF MATURE TASTE!
In every bottle size of OLD FITZGERALD you get the full size flavor that only Stitzel-Weller's costly old-time sour mash way of distilling and oak-ripening puts into a bottle. Half pint or case, you get satisfaction—every time!
STITZEL-WELLER DISTILLERY
Established Louisville, Ky., 1849
Six Years Old • Kentucky Straight Bourbon
Always Bottled in Bond • 100 Proof

LAST 3 NITES
JIMMIE SMITH

CHARLIE PARKER OF THE ORGAN AND HIS TRIO
OPENS EASTER MONDAY
HORACE SILVER
MODERN JAZZ QUARTET
MATINEE SAT. & SUN. 5 P.M.
Comedy Club
1614 PENNSYLVANIA AVE. MA. 3-9650

When cultivating a prize Martini...
Win with Gordon's—the one gin with superb liqueur quality! A Gordon's Martini gives you so much more tangy flavor...so much more velvety smoothness. Perfect pleasure!
There's no Gin like GORDON'S
94.4 PROOF, 100% NEUTRAL SPIRITS DISTILLED FROM GRAIN, GORDON'S DRY GIN CO., LTD., LINDEN, N.J.

Phone BR. 6-6274
FOR COMPLETE FLORAL SERVICE
THE ORCHID SHOPPE
FLORIST
1304 E. MONUMENT ST.

The Rice Inn
RESTAURANT
1306 PENNA. AVE.
LA. 3-1614
Open Daily 11 A.M. to 4 A.M.
Carry-out service at all times
THIS WEEK'S SPECIAL
½ FRIED BONELESS CHICKEN
Wonton or Egg Drop Soup
Dessert and Hot Tea
$1.50

Shang-Wah Long
CHINESE DRESS & GIFT SHOP
304-05 PARK AVE. Open 11 A.M. to 7 P.M.
Complete line of Oriental General Merchandise imported directly from Hong Kong! Dresses, Chinaware, Children's Wear. Chinese Fresh Produce daily.
ROBERT LEW, Prop.