EASTER MESSAGE come to church on Easter Sunday

Churches will share Easter fete prizes

Churches named by the lucky winners of the Easter Promenade cash awards for the best dressed man, woman, child, couple and family group will share in the awards being given by the Pennsylvania Avenue Lafayette Market Association.

Prizes totaling more than $250 will be given according to Walter Hemlin, PALMA promotion committee chairman, man.

Plans for the Easter Promenade include the selection of the Best Dressed Man with prizes of $10, first prize; $5, second and $3, third. Similar prizes will go to the Best Dressed Child.

In the Best Dressed Couple and Family Group categories prizes will be $25, Three prizes of $25 first, $10, second, and $5 third, will be given to the best dressed women.

* * *

JUDGES FOR the contest will be Mrs. Lula Jones Garrett, Woman's editor of the AFRO-AMERICAN; Mr. and Mrs. Clarence Garter director tor of Carson's models, and Mrs. Rose Wallace of the Walters Academy will describe the winners' clothes.

In order to qualify for final judging, contestants must be strolling up and down Pennsylvania Avenue, between the 1500 and 1800 blocks beginning at 7 p.m.

Models from the Carson School of Modeling will be in the blocks mentioned.

When they see a likely candidge for final judging they will give that person, couple or family group a card which will entitle the recipient to be among the finalists:

All awards will be given at the time of judging.

Orchids will be given to the ladies during the promenade. People congregating around the judging stand before 3 p.m. will not be eligible for either the orchids or for selection for the finals.

* * *

THE ACTUAL judging ceremonies will be broadcast over a local radio station by Buddy Young, versatile announcer and commentator who is master of ceremonies beginning at 3 p.m.

Vehicular traffic will be diverted from Penna. Avenue during the parade.

The plans for the Promenade were made by the promotion committee of PALMA, Walter Hendin, chairman.

Serving with the chairman are Manny Kline, Stanley Samuelson, Leon Alben, Seymour Weisman and Isadore Samuelson.

George Judge will act as chairman of the promenade. Herman Katkow is President of PALMA.

BAPTIST

THE JERUSALEM BAPTIST CHURCH
147 W. PRESTON STREET
REV. P. D. DOUGLAS, Pastor
8:30 A.M. Sunday School
11 A.M. Sermon by Rev. Laws.
4 P.M. Sunday School Easter Exercises.
6 P.M. Golden Trumpet Quartet Program
Fri., 8 P.M. Sermon by Rev. Merrill.
ALL ARE WELCOME

BAPTIST

FAITH BAPTIST CHURCH
EASTER SERVICES AT
BOND STREET AND ASHLAND AVENUE

5:30 to 7:00 A.M.—Sunrise Services. (Women In White) Music by Combined Choirs of the Church.
9:15 A.M.—Sunday School.
10:50 A.M.—Morning Worship. Easter Message by the Pastor.
3:00 P.M.—Holy Communion
5:30 P.M.—Sunday School Easter Exercises.
8:00 P.M.—Evening Worship. Program by Senior Choir No. 1.
We Welcome You.
REV. WALTER E. PAIGE, Pastor

BAPTIST

WORSHIP AT THE BEAUTIFUL
FIRST MT. CALVARY BAPTIST CHURCH
FULTON AVE. & WINCHESTER ST.
REV. W. LYNDSAI PITTS, SR., Minister
A CHURCH WITH A PROGRAM—A MINISTER WITH A MESSAGE
EASTER GREETINGS
SUNDAY, APRIL 21

7:00 A.M.—Sunrise Prayer Meeting
11:00 A.M.—Morning Worship. Sermon by the minister. Subj: "DEATH TO DEATH"
3:30 P.M.—Five Group Rally. Ausp. Missionary Board. Mrs. Mary Johnson, Chairman.
6:00 P.M.—Easter Program, Ausp. of Sunday School. Mr. Clifton Ball, Principal.
8:00 P.M.—Program Activity Ausp. Male and Female Ushers. Mrs. Arvilla Dunn, Pres.

REV. W. H. THOMPSON

BAPTIST

CENTRAL BAPTIST CHURCH
EASTER SERVICES at
PARK AVE.
Near DOLPHIN ST.

9:30 A.M. SUNDAY SCHOOL.
10:00 A.M. EASTER PROGRAM Sponsored by the SUNDAY SCHOOL.
11:00 A.M. EASTER MESSAGE BY THE PASTOR
3:30 P.M. HOLY COMMUNION
6:00 P.M. BAPTIST TRAINING UNION
A Hearty Welcome To All
REV. MONTAGUE J. BRACKETT, Pastor

REV. MONTAGUE J. BRACKETT

LEADENHALL BAPTIST CHURCH
1021 LEADENHALL ST.
REV. THOMAS B. DAVIS, Minister

5:30 A.M.—Baptizing and Easter Sunrise Service "THE EASTER STORY," by the Dramatic Group.
9:30 A.M.—Church School
11:00 A.M.—Morning Worship. Sermon by the pastor. Subject: "A RADIANT CERTAINTY." Music by the Combined Choirs.
6:30 P.M.—B. T. U. Special Easter program by The Story Telling Group

ENON BAPTIST CHURCH
EDMONDSON AVE. and SCHROEDER ST.
EASTER SUNDAY
SUNDAY, APRIL 21, 1957

6:30 A.M.—Early Prayer Service.
9:30 A.M.—Sunday School.
11:00 A.M.—Easter Message by the Pastor. Special Easter Music by the Choirs. Altar Services.
6:00 P.M.—B.T.U. Special Easter Program.
8:00 P.M.—Special Easter Program by the Sunday School.
YOU ARE CORDIALLY INVITED TO ATTEND ALL OF THESE SERVICES.
MR. ISADORE OGLESBY, Choir Master
MRS. KATHERINE BOYD, Organist
REV. A. J. PAYNE, Minister

WAYLAND BAPTIST CHURCH
EASTER SERVICES AT
"West Baltimore's Fastest Growing Church"
MONROE AND FRANKLIN STREETS
IDENTICAL SERVICES OF WORSHIP at 9:15 and 11:30 A.M.
"Topic: "THE LIFE ETERNAL"

9:30 A.M.—CHURCH SCHOOL
9:15 A.M.—MUSIC—Choir No. 2, Junior Choir, Gospel Chorus. Anthem—"THE RESURRECTION"—Hughes
11:30 A.M.—Choir No. 1, Youth Choir, Male Chorus. Anthem—"SANCTUS"—Gounod
5:00 P.M.—CONCERT OF SACRED MUSIC—Laurel Glee Club and Choir 2, Benefit, Organ Fund
6:30 P.M.—TRAINING UNION
7:30 P.M.—UNION EVANGELISTIC SERVICE Rev. Albert H. Hammond Sr., and St. James Methodist Church
"A House of Prayer for ALL People"—COME!
REV. W. W. PAYNE, Pastor

MEMORIAL BAPTIST CHURCH
CAROLINE AND PRESTON STREETS
EASTER SERVICES

6:00 A.M.—BAPTISMAL SERVICE.
11:00 A.M.—EASTER MESSAGE BY REV. A. A. SMITH.
7:30 P.M.—DIVINE WORSHIP
Monday—7:30 P.M.—CHURCH SCHOOL EASTER EXERCISES.
The Church With A Hearty Welcome.
REV. C. EDWARD BROWNE, Pastor.

BEREAN BAPTIST CHURCH
EASTER SERVICES at
DENMORE & PATON AVES. (Pimlico)
REV. E. A. BROWN, Pastor

REV. E. A. BROWN

9:30 A.M.—Sunday School
11:00 A.M.—Easter—Message by the Pastor.
3:30 P.M.—Missionary Services. Rev. Mrs. Vanderford, Speaker.
8:00 P.M.—Regular Services. Easter Message by the Pastor. Music by the Senior and Junior Choirs.
Mrs. E. A. Brown, Directress of Junior Choir.
EASTER MONDAY—8 p.m.—Sunday School Easter Exercises. ROBERT BANKS, Supt.
DIRECTIONS: Take No. 8 or No. 25 bus and get off at Belvedere and Park Heights Ave. Walk one block north on Park Heights Ave. to Paton Ave.

ST. PAUL BAPTIST CHURCH
LANVALE ST. AND GUILFORD AVE.
EASTER SERVICES

9:30 A.M.—SUNDAY SCHOOL
11 A.M.—EASTER MESSAGE BY THE PASTOR
Subject: "EARLY RISING"
7 P.M.—BAPTIST TRAINING UNION
8 P.M.—SPECIAL EASTER MUSIC BY THE CHOIR
EASTER MONDAY—8 P.M.
CHURCH SCHOOL EASTER EXERCISES
WE WELCOME YOU
REV. GEORGE A. CRAWLEY, JR., Pastor

BAPTIST

EASTER SERVICES AT
Orchard St. Methodist Church
ORCHARD STREET Near DRUID HILL AVENUE

9:00 A.M.—Church School entitled, "Light Before Dawn." The 31st Annual Spring and Village Camp Meeting.
11:00 A.M.—Sermon by the Pastor.
3:30 P.M. — (Downstairs). Sermon by the Rev. Charles Green.
8:00 P.M. — (Downstairs). Semon by the Rev. N. Morgan.
WE WELCOME YOU
REV. V. T. KEY, Pastor

ISRAEL BAPTIST CHURCH
Preston and Chester Sts.
EASTER SUNDAY—APRIL 21, 1957

9:30 A.M.—Church School.
11:00 A.M.—In the Sanctuary — Music by the Senior Choirs. SERMON BY THE PASTOR.
11:20 A.M.—(Side entrance) In the Chapel — Music by Jubilee Chorus and Youth Choir SERMON BY REV. W. T. SNEED of Philadelphia, Pa.
3:00 P.M.—CHURCH SCHOOL EASTER PROGRAM.
6:00 P.M.—B.T.U.
8:00 P.M.—Song and Speaking Service by the Senior Choir.
The public is cordially invited to worship with us.
REV. EDMOND D. MEADE, Pastor

EASTER GREETINGS
White Stone Baptist Church
BAKER and LONGWOOD STREETS

5:00 A.M.—Sunrise Service.
9:40 A.M.—Sunday School
11:00 A.M.—Special Easter Message by the pastor
8:00 P.M. Special Easter Service
Monday 8:00 P.M.—Easter Pageant sponsored by the Sunday School.
A Hearty Welcome to All and Happy Easter to All Members and Friends.
REV. W. H. THOMPSON, Pastor

Rev. W. H. Thompson

AMES MEMORIAL METHODIST CHURCH
CAREY and BAKER STREETS
Easter Sunday Services—April 21, 1957

Morning Service 11 A.M.—Sermon by the pastor. Theme: "THE EVERLIVING CHRIST."
Music by The Senior and Gospel Choirs
Afternoon 4 P.M.—THE GOLDEN CROSS HOUR
Special Religious Program—Educational and Health Guest Speakers: Mr. Truly Hatchett, Mrs. Viola Whyte, Dr. Bernard Harris and Mrs. Pearl Brown. Mrs. Mary Holley, Pres.
5 P.M.—The Church School Easter Program. Prof. Clarence Roberts, Supt.
Evening Service 8 P.M.—Easter Musical Recital By "The Senior Choir." Mr. William Hassell—Choir Master.
A CORDIAL WELCOME TO ALL
WILL SEE YOU IN CHURCH
REV. FRANK J. FRYE, Minister

MT. PLEASANT BAPT. CHURCH
GAY and PRESTON STREETS
INVITES YOU
SATURDAY
10:00 P.M.—HOLY COMMUNION.
SUNDAY
9:30 A.M.—SUNDAY SCHOOL.
11:30 A.M.—SERMON BY THE PASTOR.
3:30 P.M.—We Are to Worship with Charity Baptist. Rev. T. C. Turner, Pastor.
8:00 P.M.—A Great Battle of Song. Stars of Bethlehem Quartet and The Moral Gospel Singers of Washington, D.C.
REV. ISAAC L. WILLIAMS, Pastor
The Little Friendly Church—Where Everybody Is Somebody

The MT. HOPE BAPTIST CHURCH
Follow The Crowds To The Church With A Vision and Hope
GWYNNS FALLS PKWY. and REISTERSTOWN RD.
EASTER SERVICES

9:30 A.M.—Sunday School
11:00 A.M.—Sermon by the Pastor. Subj: "He Kept His Word."
3:00 P.M.—Easter Exercises by the Sunday School.
6:00 P.M.—Easter Fashions sponsored by the Senior Choir.
A Hearty Welcome To All
REV. A. D. NANCE, Pastor

REV. A. D. NANCE

Simmons Memorial Bapt. Church
Cor. PENNA. AVE. & CUMBERLAND ST.
SPECIAL EASTER SERVICES

5:30 A.M.—AN EASTER PAGEANT entitled: "HE IS RISEN AS HE SAID," sponsored by Sister Fannie Gross. Music directed by Sister Margaret Winston.
9:30 A.M.—SUNDAY SCHOOL. Deacon Stephen Biddle, Superintendent.
11:00 A.M.—WORSHIP SERVICE in the UPPER and LOWER AUDITORIUMS.
3:00 P.M.—MUSICAL. The Simmons Memorial Club. Sister Laura Pye, president.
6:00 P.M.—BAPTIST TRAINING UNION, Sister Josephine Johnson, Directress.
8:00 P.M.—EVENING WORSHIP SERVICE.
The Pastor, Officers and Members Welcome You to All of the Services.
COME AND BRING A FRIEND.
REV. BURNETTE BROOKS, Pastor
SIS. EDITH BOOKER, Church Clerk

FOUNTAIN BAPTIST CHURCH
"The Friendly Church"
MONUMENT ST. near GAY ST.
EASTER SERVICES

9:15 A.M. Sunday School
11:00 A.M. Special Easter Message by the Pastor
3:00 P.M. We Worship at Gethsemane Baptist Church.
6:00 P.M. Easter Exercises by the Church School and Easter Treat
8:00 P.M. Evening Worship—Special Easter Music by the Choirs
WE WELCOME YOU
REV. DENNIS BARROW, Pastor
MRS. OLIVIA BROWN, Secy.

SOUTHERN BAPTIST CHURCH
"The Friendly Church"
BOND AND PRESTON STS.
SUNDAY, APRIL 21, 1957
9:15 A.M.—SUNDAY SCHOOL.
11:00 A.M.—SERMON BY THE PASTOR.
ALL CHOIRS and CHORUSES SINGING.
6:00 P.M.—B.T.U.
8:00 P.M.—PROGRAM SENIOR CHOIR No. 1.
REV. J. R. GRANT, Pastor

EASTER SERVICES AT
Perkins Square Baptist Church
GEORGE AND OGSTON STREETS
WARD D. YERBY CIRCLE DAY

9:15 A.M.—Sunday School.
10:30 A.M.—Open Heart Service.
11:00 A.M.—Easter Message by the Pastor. Special Easter music by the Male Chorus.
3:00 P.M.—Easter Program and Treat sponsored by The Sunday School.
6:00 P.M.—Baptist Training Union. Also motion picture entitled "THE FIRST EASTER."
Mon., April 22, through Sun., April 28 — "Sunday School Week"
WE WELCOME YOU
REV. WARD D. YERBY, Pastor

EASTER SERVICES AT
First Baptist Church
(Fairfield) 1620 Brady Ave., cor. Fairfield Rd.

5:30 A.M.—Early Service.
9:30 A.M.—Church School.
10:45 A.M.—Devotionals led by the Deacons.
11:00 A.M.—Easter Message by the Pastor—Subj.: "The Greatest Surprise."
6:30 P.M.—Easter Program sponsored by The Church School. Mrs. Louise Walls and Miss Eula Blackman in charge.
Mr. Fleming Johnson and Reuben Shaw, Superintendents
WE WELCOME YOU
REV. E. W. WILLIAMS, Pastor

Rev. E. W. Williams

INTERDENOMINATIONAL MINISTERS COMMITTEE FOR THE BACK-TO-CHURCH MOVEMENT

AME CHURCH	Rev. W. N. Edwards, Co-Chairman
AMEZ CHURCH	Rev. G. M. Edwards
BAPTIST CHURCH	Rev. V. T. Williams, Co-Chairman
	Rev. J. L. Moore, Executive Secretary
	Rev. W. D. Yerby
CME CHURCH	Rev. John Hammond
COMMUNITY CHURCH	Rev. M. C. Bascom
F W BAPTIST	Rev. P. A. Hodges
PRESBYTERIAN	Rev. R. T. Newbold
METHODIST	Rev. K. L. Jackson, Co-Chairman
APOSTOLIC	Rev. W. A. Showell
	Mr. J. Nelson Fortune, AFRO-AMERICAN
CHRISTIAN (DISCIPLES)	Rev. C. L. Whitfield
PRESBYTERIAN	Rev. H. O. Graham, President

EASTER SERVICES AT
Sharp St. Memorial Methodist Church
DOLPHIN AND ETTING STREETS

4:00 A.M.—SACRED PAGEANT "THE OPEN TOMB," Mrs. Nellie Sampson, Directress.
11:00 A.M.—EASTER MESSAGE BY REV. EDWARD G. CARROLL — Topic: "THE MEANING OF THE RESURRECTION FOR US."
1:00 P.M.—CHURCH SCHOOL EASTER PROGRAM by Departments.
We Welcome You
REV. EDWARD G. CARROLL, Pastor

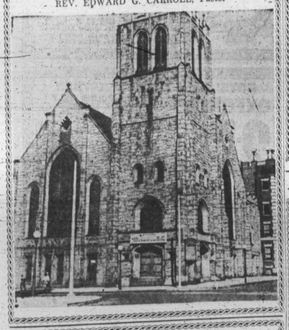

Easter Services
JOHN WESLEY METHODIST CHURCH
SHARP and MONTGOMERY STS.
"CHRIST IS RISEN TODAY"

9:30 A.M.—CHURCH SCHOOL
11:30 A.M.—EASTER MESSAGE BY THE MINISTER
SPECIAL MUSIC: SENIOR CHOIR
3:00 P.M.—BABY RALLY and EASTER DRAMA by the Methodist Youth Fellowship
A CORDIAL WELCOME AWAITS YOU
REV. CHARLES E. JOHNSON, Minister

MT. ZION METHODIST CHURCH
RIGGS AVE. AND GILMOR ST.
EASTER SERVICES

11:00 A.M. SPECIAL EASTER MESSAGE BY THE PASTOR. Topic: "I STOOD IN THE EMPTY TOMB."
5:00 P.M. CHURCH SCHOOL EASTER EXERCISES
8:00 P.M. REGULAR SERVICE
WE WELCOME YOU
REV. O. ST. CLAIR FRANKLIN, Pastor

REV. O. ST. CLAIR FRANKLIN

Bennie Brown

Funeral services were held in Broadnax, Va., on Wednesday for Bennie Brown, 1704 Ellsworth St., who died in Toronto, Ont., April 12.

Mr. Brown who was the son of the late Mark and Nancy Brown, is survived by his sister, Mrs. Anna Jones of Vicksboro, Va., and two brothers.

Musical program features cleric

Featured on the musical program at the Bluebird Tea given recently at 1904 Druid Hill Ave. were A. J. Holsey and the Rev. Julius Carroll.

Other participants were: Glenda Thompson, Mrs. Shirley Thomas, Harrison Thomas, Mrs. Ruth Washington, Bowen Jackson, Mrs. Lille Mae Brittian and Miss Edith Dennis.

Mrs. Pattie Burton was program chairman. Miss Willie Mae Cheatham was general chairman and Mrs. Alice Parker is president of the sponsoring group, the Golden Cross of Sharp St. Memorial Methodist Church.

MT. OLIVET CHRISTIAN CHURCH
Disciples of Christ
FULTON and PENROSE AVES.
SUNDAY, APRIL 21, 1957
EASTER SUNDAY SERVICES

9:30 A.M.—Bible School for all ages.
11:00 A.M.—Morning Worship—Sermon by the Pastor.
2:00 P.M.—Easter Program by the Bible School.
4:00 P.M.—Discussion: Christian Men's Fellowship and Credit Union. Music by the Senior Choir.
YOU ARE INVITED TO ATTEND OUR SERVICES
REV. C. L. WHITFIELD, Minister

PRESBYTERIAN PRESBYTERIAN

EASTER SERVICES AT
KNOX PRESBYTERIAN CHURCH
BROADWAY, GAY AND BIDDLE STREETS

9:30 A.M.—SPECIAL EASTER EXERCISES IN THE SUNDAY CHURCH SCHOOL BY THE JUNIOR HIGH DEPARTMENT.
11:00 A.M.—SACRAMENT OF HOLY BAPTISM AND RECEPTION OF NEW MEMBERS. PASTOR'S MESSAGE: "AM I A WITNESS OF THE RESURRECTION?"
7:30 P.M.—EVENING WORSHIP MESSAGE: "CHRIST'S APPEARANCE TO SIMON."
Thursday 7:30 P.M.—THE HOUR OF POWER SERVICE
A Hearty Welcome Awaits You Here—Come!
REV. H. OCTAVIUS GRAHAM Pastor

GRACE PRESBYTERIAN CHURCH
One of Baltimore's Friendliest Churches
DOLPHIN AND ETTING STS.
SUNDAY, APRIL 21st

9:30 A.M.—Sunday Church School, Mrs. Lois J. Carter, superintendent.
11:00 A.M.—Worship Service.
Music by the Westminster Chorus and the Senior Choir. The Easter Message by the Pastor.
12:30 P.M.—"Coffee-Fellowship-Hour"
Wednesday, 8:00 P.M.—"Hour of Prayer Service."
A HEARTY WELCOME TO ALL
We Welcome You Rev. Robert T. Newbold, Jr., Pastor

NEW LIFE PRESBYTERIAN CHURCH
121 OAK STREET (TURNER STATION)
REV. E. McKAY MILLER, Pastor
EASTER SERVICES

9:30 A.M.—CHURCH SCHOOL.
5:45-6:20—A.M.—EASTER SUNRISE MEDITATION on lawn of the Church. The REV. ROBERT T. NEWBOLD, JR., Speaker, Pastor of Grace Presbyterian Church.
7:00-8:00 A.M.—EASTER BREAKFAST sponsored by Presbyterian Men's Council.
The Morning Worship—11:00 A.M.—"WHERE THE EASTER PARADE BEGINS."
The Ministry of Music—"GOD SO LOVED THE WORLD" Stainer. "JESUS, JOY OF MAN'S DESIRING". Bach.
Mrs. Elizabeth B. Day, Organist-Choirmaster

METHODIST METHODIST

EASTER SERVICES at
ST. PAUL METHODIST CHURCH
1000 W. SARATOGA STREET

9:30 A.M.—CHURCH SCHOOL EASTER PROGRAM.
11:00 A.M.—EASTER MESSAGE BY THE PASTOR—Subj: "Because I Live Ye Shall Live Also."
8:00 P.M.—SERMON and MUSIC BY SENIOR CHOIR
WE WELCOME YOU
REV. R. L. BALL, Pastor

EASTER SERVICES at
ST. JAMES METHODIST CHURCH
LEXINGTON and MONROE STS.

9:30 A.M.—Church School.
11:00 A.M.—Easter Message by the Pastor. Subj: "Eternal Victory."
3:30 P.M.—Program by The Happy Day Gospel Singers.
5:00 P.M.—Church School Easter Program.
8:00 P.M.—Singing and Praying Band Service. Sermon by Rev. John Johnson.
8:00 P.M.—Revival Service at Wayland Baptist Church.
WE WELCOME YOU
REV. A. H. HAMMOND, SR., Pastor

REV. HAMMOND

1957 *The Answer Is God* 1957
A UNITED PROGRAM OF COMMUNITY EVANGELISM
SPONSORED BY
ST. JAMES METHODIST AND WAYLAND BAPTIST CHURCHES

There will be VISITATION EVANGELISM, PRAYER CIRCLES, SPIRITUAL LIFE TEACHING and PERSONAL COUNSELING during the entire season of Lent, March 6th through Easter Sunday, April 21, 1957.

A one-week REVIVAL will be held during HOLY WEEK with services held as follows:

ST. JAMES METHODIST CHURCH
LEXINGTON & MONROE STREETS
Palm Sunday, April 14, 1957 —7:30 P.M.
April 15th, 16th, 17th—8:00 P.M.
WAYLAND BAPTIST CHURCH
MONROE & FRANKLIN STREETS
Holy Thursday, April 18, 1957—8:00 P.M.
(Churches will unite in Holy Communion)
Good Friday, April 19, 1957—8:00 P.M.
Easter Sunday, April 21, 1957—7:30 P.M.
May we look forward to seeing you at these services?
REV. ALBERT H. HAMMOND, Sr., And
REV. WILLIAM W. PAYNE, Pastors

In Our Churches

Annual memorial floral design service will be held at Olivet Baptist Church, Riggs Ave. and Woodyear St., on Easter Sunday morning. Floral designs will be placed in memory of deceased members.

The Rev. W. L. Evans, pastor, will deliver the sermon at the anniversary services of the Jolly Six Social Savings Club at 3 p.m.

And at 8 p.m. services, the choir will be presented in a program of Easter music.

This Year New Life Church is happy to announce that it is sponsoring Easter Sunrise Service on the lawn of the church if the weather permits.

The service will begin at 5:45 a.m. to 6:20 a.m. The guest preacher will be the Rev. Robert T. Newbold, Jr., pastor of Grace Presbyterian Church. Music will be furnished by the Girls Choir of the church, with the pastor, the Rev. E. McKay Miller, presiding.

In case of inclement weather the service will be held in the sanctuary of the church.

After the service, the Presbyterian Men's Council will be the sponsor of the first Easter breakfast of the Parish. All church friends are invited to this special service as well as the Easter worship at 11 a.m.

The Rev. W. W. Edwards, pastor, Union Bethel AME Church, Randalstown, Md., will deliver a special Easter message Sunday at 11 a.m. and at the close of the morning services, the Sunday school will render an Easter program.

Good Friday services will be held tonight (Friday) at Union Bethel and the Mt. Pleasant AME churches.

The Rev. Mr. Edwards will deliver a message at Campfield AME Church, Howardsville, Md., at 7 p.m. and serve the Holy communion.

* * *

JEAN SCHICK (MRS. MAX) GROSSMAN, director of Parent Education at The Play School Association, will be the guest speaker at the Sunday morning assembly of the Baltimore Ethical Society, Sunday, April 21, at 11 a.m., at 19 East North Avenue.

Her topic will be "Family Life Today."

Mrs. Grossman was formerly president of the Tri-State Council on Family Relations—New York, New Jersey, and Connecticut and member of the New York Parent Education Committee.

She is the author of two books, "Do You Know Your Daughter?" and "Life with Family." These books are now available at the Pratt Library.

After he assembly coffee will be served by the Social Committee, Miss Florence Lapdon, chairman. Informal discussion with the speaker is planned after coffee.

* * *

Universal Memorial Church, 1640 E. Chase St., welcomes all to its worship and special services. Guest minister is the Rev. M. Norton. The Rev. E. M. Gantt is pastor.

St. Luke Methodist Church, Bond Ave., Reisterstown, will begin its Easter program at 7 p.m. Easter Sunday. The Rev. Wilbert Young is pastor.

The 65-voice Sanctuary and Chancel Choirs of Enon Baptist Church have selected for their Easter music the following works:

"Jesus, Word of God Incarnate" by Mozart; "Lord's Prayer" by Gates; "Man of Sorrow" by Bliss; and "Hallelujah Chorus" from "The Messiah" by Handel.

The Gospel and Youth Choirs will sing inspirational numbers under the direction of choirmaster, Isador B. Oglesby.

The Rev. Arthur J. Payne is pastor.

The pastor, congregation and trustee board of St. John AME Church is sponsoring a trip to attend the Kittrell College commencement exercises at Kittrell, N.C., May 31.

800 attend Youth Day program Sunday

Over 800 persons packed New Pilgrim Baptist Church, Palm Sunday, to attend the Youth Day program. The guest speaker was the Rev. Albert Holbrook, associate minister at Shiloh C. C. Church.

Rev. Holbrook spoke in forceful tones, pleading to young and old to find the missing link in their lives. He stated there are five missing links which each Christian should have, to make the divine life a powerful and spiritual one.

The first link is Humbleness, saying that Jesus Christ rode into Jerusalem upon an ass signifying humbleness, he pointed out that horses were used to draw the golden chariots of the kings while the ass was used for laboring work in the fields.

The second link is Love. He said Christians should love the life they live, and live the life they love for Christ.

The third link is Conversion. He pointed out in order for one to be a real Christian he must have a new life in Christ and things he used to do, he put aside to live an entirely different life.

The fourth link is Sacrifice. One must deny himself the material things, picking up his cross to follow in the footprints of Jesus.

THE MINISTER also stated that youth must sacrifice their time to become better qualified to meet the challenges of this atomic age. He remarked that job opportunities are opening everyday and it would only be wise that young folks sacrifice some of their pleasure so that they may be able to qualify educationally to meet the requirements of job opportunities.

The fifth and final link is Full Time Christian.

The young minister at this time was highly emotional when he stated that there are too many part time Christians. There are many who say "I can lay my religion on the shelf if I have to."

He pointed out that if one is spiritually secure there are no times when he forgets that he is a Christian. Regardless of the heartaches, disappointments, suffering, persecution, and defeat that life itself presents, we are to be always on the battlefield in kingdom building.

The entire service was conducted by young people. Music was rendered by an all boys' choir and the youth choir.

Other participants on the program were: The Rev. W. Gilmore, Joseph Gladden, Miss Francis Martin and the Rev. Willis Jefferson, chairman.

Robert L. Brown

Funeral services were held in Hamlet, N.C. for Robert Lee Brown, 29, 1137 W. Saratoga St., who was fatally injured in an automobile accident which occurred Friday.

Mr. Brown, who died Saturday, is survived by his wife, Mrs. Cora Brown and a son, Robert Lee Jr. Also surviving are his mother, Mrs. Fannie Brown of Hamlet, N.C., and a sister.

Armstead Jones

Funeral services were held on Wednesday for Armstead Jones, 84, 407 Watty Court, who died on April 11 at a state hospital.

Burial was in Mt. Calvary Cemetery.

Mr. Jones is survived by three sisters, Mrs. Sara Royster, Mrs. Ticcola Evans and Mrs. Alice Jones of Oakhill, N.C.

R. V. Haysbert ill

Raymond V. Haysbert general manager of the Parks Sausage Company, is confined to his home 2220 Belmont Ave. with intestinal influenza.

Xavier Choir here next week

The Xavier University Concert Choir is scheduled for a Baltimore appearance next Friday evening, April 26.

The nationally known ensemble will present a recital for the benefit of St. Francis Convent, at the St. Peter Claver Auditorium, Carey and Preston Streets, at 8:30 p.m.

AME

M. Bartes 1 No. 32
A Kindly Kindness
BIBLE BREEDING
—GETTER PEOPLE
MOVEMENT
Gal. 6:7 and 8
Backsliding Brain Washing By Belief. Malicious Libel—"No other Gods" No Remedy. Ex. 20:14.
SECY.: Misses 'Marva' and 'Daisy'
Rev. J. Gwynn, A.M.E. (84)
1896 N. BROADWAY, LOCAL

METHODIST

ST. LUKE METHODIST CHURCH
12 S. STONER STREET
EASTER SUNDAY
ANNUAL WOMEN'S DAY
9:30 A.M. Church School
11:30 A.M.—Easter message by the Pastor. Subj.: "The Power of the Resurrection."
2:00 P.M.—Program by the Church School.
3:30 P.M.—Women's Day program and Sermon by Rev. Agnes Alston.
We Welcome You
MRS. NOLA SNOW, Chm.
REV. C. A. GREEN, Pastor

Baptists push 'Back to Bible' campaign

WASHINGTON

The National Baptist Sunday School and BTU Congress, Dr. W. H. Jernigan, president, called on all Baptists throughout the nation to enter into a "Back to the Bible" reading period from April 14 to May 5, with emphasis on the Gospel of John.

Dr. Jernigan calls this a great step in the program of the Sunday School and BTU Congress with each Christian accepting the responsibility of reading and sending the Word of God to the church and unchurched in his community.

CHRISTIAN COMMUNITY CHURCH OF GOD
1115-17 W. SARATOGA ST.

9:30 A.M.—Sunday School.
10:30 A.M.—Broadcast.
11:00 A.M.—Morning Worship service—Sermon by the Pastor.
6:00 P.M.—Evening Worship.
Broadcast each Sunday
10:30, 11:00 A.M. Station WSID
ELDER C. GREEN, Pastor

THE TRUSTEE BOARD OF ST. JOHN A.M.E. CHURCH
Carrollton Ave. between Lanvale and Lafayette
INVITES YOU TO GO WITH IT
ON A BUS EXCURSION TO KITTRELL JR. COLLEGE COMMENCEMENT
KITTRELL, NORTH CAROLINA
Leaving St. John Church May 31, 11:00 P.M.
Arriving Kittrell N.C. Sat., June 1st
Returning Sun. Evening, June 2nd
$15 Round Trip Children ½ price
For further information contact
MR. ARTHUR CORNISH any Sunday at St. John Church
REV. I. M. GRAY, Minister

FIRST TIME IN BALTIMORE
Dr. G. W. Pearsall
FROM SMITHFIELD, N. C.
Can Be Seen Sunday, April 28th
FROM 12 - 4 P. M.
UNION MISSIONARY CHURCH
1529 E. LOMBARD ST.
218 N. GILMOR STREET
DAILY — 10 A. M. - 9:30 P. M.

THE GREATEST GOSPEL CARAVAN
will be held at
THE JONES TABERNACLE
Fremont Ave. and Washington Blvd.
MONDAY, APRIL 22nd, 1957
7:00 P.M.
Featuring
THE HEART GOSPEL SINGERS of Washington, D.C.
THE FAMOUS SERVICE GOSPEL SINGERS
ORIGINAL ECHO GOSPEL SINGERS of Baltimore, Md.

SMITH HENRY

and Eight of Baltimore's Finest Quartettes and Gospel Singers, Famous Charioteers, Friendly Jubilee Gospel Singers, Five Soul Seekers, The Spiritualist, Vanderford Specials, Green Sisters, Madame Susie Porter Williams, Guest Soloist Starlight Quartette, Trumpteers, Stewart Gospel Singers and Others.

Tickets, Advance . . . $1.00 At Door . . . $1.25
MR. WILLIAMS, Sponsor REV. ARTHUR JONES, Pastor

PROTESTANT EPISCOPAL

St. James' Episcopal Church
LAFAYETTE SQUARE
REV. CEDRIC E. MILLS, Rector REV. EDWIN E. SMITH, Curate
MR. WILLIAM N. PARROTT, SR., Organist and Choirmaster
Buses 21, 2 and 30 may be used to reach the Church

EASTER DAY
4:45 A.M.—Matins
5:00 A.M.—Holy Eucharist
6:00 A.M.—Holy Eucharist
7:00 A.M.—Holy Eucharist
9:00 A.M.—Choral Eucharist & Sermon
"Jesus Christ Is Risen Indeed"—Fletcher, by the Church School Choir
11:00 A.M.—Choral Eucharist & Sermon
Special Easter Music
Anthem—"Great and Marvelous Are Thy Works"—by Gaul
The Parish Choir
11:00 A.M.—Lower School and Nursery School.
Easter Monday and Tuesday
7:00 A.M.—Holy Eucharist
EASTER MONDAY
7:00 P.M.—Annual Parish Meeting