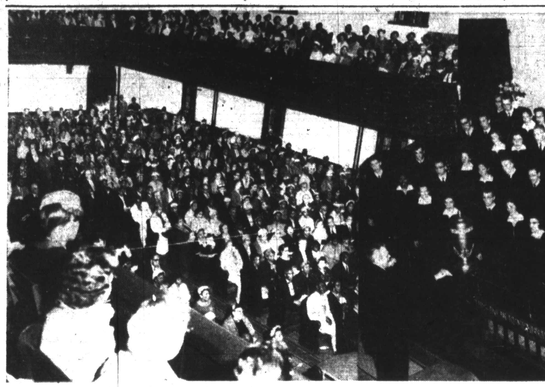

PROUD PARENTS of two talented Baltimore college coeds are Mr. and Mrs. Maurice L. Moore, left, and Dr. and Mrs. Harrison J. Bryant, right. Their daughters who are members of the Oberlin College Choir are Miss Charlene Moore, center and Miss Hazel Bryant, right center. Next to Mr. and Mrs. Moore is Miss Margaret Lacy Houston, Texas, who is also a member of the celebrated singers' group.

Oberlin College Choir concert 'memorable one'

By ADAH K. JENKINS

Over 2,000 persons filled every available space in Bethel AME Church Tuesday evening to hear the 59 - voice Oberlin College Choir, conducted by Robert Fountain.

It was a musical event of most distinguished caliber and the enthusiastic audience recalled the director to the podium several times at its conclusion.

Baltimore's own Hazel Bryant shared in the ovation for her brilliant solo work in the "Gloria" from Vaughn William's Mass and the warm, rich color of the lead in "Hammering," a spiritual.

Her promising soprano voice has attained marked technical development as well as a sympathetic, yet resonant quality.

Also singing with the chorus was another Baltimorean Charleen Moore, voice major and Margaret Lacy, piano major of Houston, Tex.

* * *

MR. FOUNTAIN who teaches voice, and is also choral conductor at Oberlin, has combined his talents in both fields in producing one of the finest a capella ensembles heard here shouts.

His control was superb, yet never deadening, and the choir responded with concentration matched by enthusiasm.

The hair's breadth of refinement in the softest passages, attacks and releases that were trigger - exact and the huge climaxes that filled the high arches of the large auditorium — all combined to make the concert a memorable one.

Although the choir stood in close formation, the various vocal parts were scattered, resulting in close blending of tones.

THE HEAVIEST work of the program was Bach's complete motet "Jesu, Priceless Treasure." The chorale of this composition is very well known. The elaborate development was never labored or dull, but flowed with exquisite beauty.

Mr. Fountain has an unusual approach to modern and contemporary music. He so blends the voices that the dissonances, the harsh, "fall sweetly on the ear" and combine producing color and effect rather than a clashing of tones.

This was notable in Rochberg's setting of the 150th Palm and in the Spanish folksong "Tree-of-Sorrow" by Chavez, a Mexican composer.

THE SPIRITUALS were not done in the primitive fashion, but were projected with all the finesse of an art song.

As stated in his program notes, the director believes that they grew out of "the great skill and creative power of many African cultures influenced by new experiences."

Those selected were "Mary Were Three Links of Chain" (arranged by Clokey), "Hammering," a Crucifixion spiritual, (Work) and Dawson's "Soon I will be Done" that concluded the concert on an exultant and triumphant note.

The Oberlin College Choir will sing in Town Hall, New York, in their fourth appearance there, followed by concerts in Rochester, N.Y., Vermont, Connecticut and New Jersey.

There are 1959 recordings by the choir which may be obtained from Warner Hall, Oberlin Ohio.

The concert was sponsored by over 500 patrons. Cochairmen were Mrs. Edith Bryant, with Mrs. Marie Y. Matthews, Assisting was a citizens' committee, headed by Mrs. Flossie Dedmond. Miss Mayme Tilghman was in charge of publicity.

The Rev. Harrison Bryant is pastor of Bethel AME Church which furnished a hundred committee members.

Mrs. Ida Roberts, mother of St. Paul's Church, dies

Funeral services were held Thursday for Mrs. Ida Roberts, 64, 800 E. Twenty - Second St., at St. Paul's Freewill Baptist Church, where she was mother of the church.

The Rev. J. H. Hodges, pastor, officiated.

Mrs. Roberts died Monday at a nursing home in the 2100 block E. Cold Spring Lane where she had been confined two and a half months.

Relatives said Mrs. Roberts suffered a broken hip early in January and underwent an operation at Mercy Hospital. She never fully recovered.

A native of Parmele, N.C., Mrs. Roberts came to Baltimore seven years ago to live with her daughter, Mrs. Clora White.

Adventists to back defense

Members of the Berea Temple, Seventh - day Adventist Church have been called on to make contributions to Civil Defense and especially to take first aid training.

The advice was given in Atlantic City, N.J., on Tuesday at the quadrennial convention of the Columbia Union Conference of Adventists by its director of welfare services, Howard K. Halladay. Attending the four-day convention from this city is W. Albert Thompson, pastor of the local church.

The local minister, one of more than 600 delegates to the parley, heard the church official urge that local churches take "immediate steps toward accelerating civil defense preparations and welfare activities."

"If a national or local emergency should arise, we then, **as a church, will be prepared to save our own lives and the lives of others,"** Halladay told the convention. "It is our duty to help save lives—the physical as well as the spiritual man."

Resolutions passed Tuesday by the quadrennial business meeting reaffirmed the church's traditional stand of opposition to the use of public tax funds to support operation of any parochial school and against Sunday closing legislation.

A two-day ministerial institute starts Friday. Pastor W. Albert Thompson will return to Baltimore on Thursday night and is expected to give a report of the convention to the local congregation on Saturday morning.

METHODIST METHODIST

SHARP STREET MEMORIAL METHODIST CHURCH
Dolphin and Etting Sts.
EASTER SERVICES
8:00 A.M.—Wesleyan Service Guild Breakfast and Holy Communion
11:00 A.M.—Morning Worship, Subj.: "The Inner Resurrection," Rev. Edward G. Carroll
1:00 P.M.—Church School Easter Program
6:00 P.M.—Intermediate Easter Programs, Play entitled "The Chancel"
WE WELCOME YOU
REV. EDWARD G. CARROLL, Pastor

St. Paul Methodist Church
1000 W. Saratoga Street
Easter Services
10:00 A.M.—Church School.
11:00 A.M.—Sermon by the pastor, subj: "The Living Christ"
1:30 P.M.—Easter program by the church school
5:00 P.M.—Service by the Methodist Men
A CORDIAL WELCOME TO ALL
REV. R. L. BALL, Pastor

Christ Methodist Church
CHASE AND WASHINGTON STS.
Easter Services
9:30 A.M.—Church School, Leroy Boulden, superintendent.
11:00 A.M.—Sermon by the minister, theme *"As It Began to Dawn"* music by the combined choirs, special anthem "Bright Easter Morn," by William J. Kirkpatrie.
3:00 P.M.—Children Division Easter program
A HEARTY WELCOME TO ALL
REV. HILTON A. PARKER, Minister

BAPTISTS
THE JERUSALEM BAPTIST CHURCH
147 W. PRESTON STREET
REV. P. D. DOUGLAS, Pastor

9:30 A.M. Sunday School
11:00 A.M. Sermon by the Pastor.
6:00 P.M. Gospel Star Quartet
8:00 P.M. Evening Worship
Fri. 8 P.M. Rev. Merrill Preaching.
ALL ARE WELCOME

METHODIST
EASTER GREETINGS
ST. LUKE METHODIST CHURCH
12 S. Stockton Street
EASTER SERVICE AND ANNUAL MEN'S DAY
10:30 A.M.—General Class meeting.
11:30 A.M.—Sermon by the Pastor. Subj.: "The Power of His Resurrection."
2:00 P.M.—Church School.
3:30 P.M.—Men's Day program by the Methodist Men. Sermon by Rev. Elgee Harmond of St. James Methodist Church.
WE WELCOME YOU
Rev. Charles A. Green, Pastor
Mrs. Dorothy Brown, President of Methodist Men.
REV. CHARLES A. GREEN, Pastor

AMES MEMORIAL METHODIST CHURCH
CAREY AND BAKER STREETS
EASTER SERVICES
11 A.M.—Morning Service—Sermon by the Pastor, Theme: "The Glory of The Resurrection"
Music by The Senior & Youth Choirs, The Gospel Choir & Male Chorus.
3 P.M.—Afternoon Service — The Church School Easter Program—Mr. James Owings, Superintendent
6 P.M.—Evening Vesper Hour—The M.Y.F. Recital—Music by The Youth Choir
Breakfast served by The Ethel Newman Service Guild, 7:30 A.M.
A Cordial Welcome To All.
Will See You In Church
REV. FRANK J. FRYE, Minister

A. M. E. A. M. E.

SHILOH A.M.E. CHURCH
2601 LYNDHURST AVENUE
9:30 A.M.—Sunday School
Mrs. Sarah Craft, Supt.
11:30 A.M.—Morning Worship — Sermon by the Pastor — Special music by the combined choirs, Mrs. Matilda Reed, Organist
Guest Soloist—Miss Camilla Kimp
3:30 P.M.—Rev. James Nichols, Guest Speaker, with his choir and congregation of St. James Baptist Church—benefit of Women's Day, Mrs. Sarah Craft, Chm.
5:00 P.M.—Tea—3403 Barclay St.—Mrs. Ophelia Williams, Chairman
REV. W. VERNON SEWELL, Pastor

METHODIST METHODIST
MT. ZION METHODIST CHURCH
RIGGS AVENUE and GILMOR ST.
Easter Services
6:00 A.M.—SUNRISE SERVICE
7:00 A.M.—FELLOWSHIP BREAKFAST, SPONSORED BY THE W. S. G.
9:30 A.M.—CHURCH SCHOOL, MRS. M. WHITE, Supt.
10:15 A.M.—PASTOR'S BIBLE CLASS.
10:30 A.M.—TESTIMONIAL SERVICE.
11:00 A.M.—SERMON BY THE PASTOR. TOPIC: "EASTER HOLIDAY OR EXPERIENCE."
5:00 P.M.—M. Y. F. GERALDINE FIELDS President
8:00 P.M.—BAPTISMAL SERVICES AT FIRST MT. CALVARY BAPTIST CHURCH, FULTON AVE. & WINCHESTER ST.
WE WELCOME YOU — REV. O. ST. CLAIR FRANKLIN, Pastor

THE RIGHT REV. FRANK MADISON REID
Presiding Bishop of the Second Episcopal District of the AME Church, Will Deliver the 11:00 A.M. EASTER MORNING MESSAGE
at
PAYNE MEMORIAL AME CHURCH
Madison Ave. and Laurens St.
REV. W. P. MITCHELL, Pastor

EASTER SERVICES at
ST. JAMES METHODIST CHURCH
LEXINGTON and MONROE STS.

9:30 A.M.—Sunday School
11:00 A.M.—Sermon by the Pastor, Subject: "The Joy of The Resurrection." Special Music by the Combined Choirs
4:00 P.M.—Easter Tea, sponsored by The Church School
WE WELCOME YOU
REV. A. H. HAMMOND, SR., Pastor
REV. HAMMOND

EASTER SERVICES AT
Orchard St. Methodist Church
ORCHARD STREET Near DRUID HILL AVENUE
SUNDAY, MARCH 29, 1959
YOUTH DAY

7:00 A.M.—Services by The Naomi Wesleyan Service Guild
9:00 A.M.—The Tomb Is Empty, presented by church school
11:00 A.M.—Morning worship, in charge of youth
3:30 P.M.—Afternoon services, in charge of youth
8:00 P.M.—Evening worship
A CORDIAL WELCOME TO ALL
REV. V. T. KEY, Pastor

Dr. Miller to talk

"Man's Faith in Himself" will be the subject of a talk before The Baltimore Ethical Society on Sunday, March 29, 11 a.m., at 1017 North Charles Street.

The guest speaker will be Dr. Benjamin Miller, leader of the New York Society for Ethical Culture. The public is invited.

Rev. J. T. Frazier, founder of Mt. Calvary Star, dies

The Rev. John T. Frazier, 80, 1100 Brentwood Ave., retired Calvary Star Baptist Church, died Tuesday in Baltimore City Hospitals, after a two-month illness.

Funeral services will be held Saturday, 1 p.m. at Memorial Baptist Church, Caroline and Preston Sts.

The Revs. C. Edward Browne, pastor, Noble H. Tover, Mt. Calvary Baptist Church, and W. W. Payne, Wayland Baptist Church, will conduct the services.

Other ministers are expected to participate.

The body will lie in state at Mt. Calvary Star from 8 a.m. Friday to 8 a.m. Saturday, and at Memorial Baptist from 9 a.m. Saturday until funeral time.

* * *

BORN IN LANCASTER, S.C., the Rev. Mr. Frazier was educated in Charlotte, N.C.

He came to Baltimore in 1918, and was ordained as a minister at Eye St. Methodist Church, Sparrows Point.

In 1924, the Rev. Mr. Frazier founded the Mt. Calvary Church now located in the 1000 block Durham St.

Last Sunday, he and his wife, the former Miss Annie Brown, longtime teacher in Lynchburg, Va., celebrated their golden anniversary.

OTHER SURVIVORS include four daughters, the Rev. Mrs. Edna Knight, associate pastor of Mt. Calvary Star; **Mrs. Cecilia Newton, a Baltimore nurse, Mrs. Omega Howard, a New York nurse, and Mrs. Goldie Carter, New York.**

Five sons, Thomas, Joshua, steelworkers; Floyd, restaurant worker; Robert, a Chicago steel worker, and Stewart, a New York male nurse.

A sister, Mrs. Bessie Newman of Washington, and two brothers, the Rev. Robert B. Frazier, retired Camden, N.J. minister, and Sweet Frazier of Newark, N.J., also survive.

Stringfellow Barr speaks at Atlanta

ATLANTA — Stringfellow Barr, author and educator, was presented as the final speaker on the Atlanta University Arts and Sciences Forum Series on Tuesday in Dean Sage Auditorium at 8 p.m., talking on "A Billion People Are Watching Us."

He is the author of the best-selling novel of 1958, "Purely Academic," as well as other books. For 18 years, he was president of St. Johns College and a member of the Board of Governors.

Excitement mounts as Easter, PALMA promenade time nears

Excitement brought about through anticipation of PALMA'S fifth annual Easter Promenade is mounting, according to Walter Hinden, promenade chairman.

Many people who have seen notices of the Promenade plans in the AFRO have been stopping in the several PALMA stores to verify the details, Mr. Hendin said.

The Promenade inaugurated by the Pennsylvania Avenue Lafayette Market Association five years ago, has grown each year. An estimated 12 - 15,000 people took part in recent promenades.

The Promenade is scheduled to run from 2 to 4 p.m. on Easter Sunday, in the 1600 to 1800 blocks of Pennsylvania Avenue.

* * *

BLOCK JUDGES will walk among the Promenaders to make selections of those people deemed worthy of being named finalists.

Five finalists will be selected in the best dressed child, best dressed man and best dressed woman categories, while three finalists each will be named in the best dressed couple and best dressed family groups.

Each of the finalists will be given a card indicating that they were selected and they will then be directed to the judging stand at 3 p.m.

Only those promenading will be eligible for selection as finalists. The block judges will move among those walking up and down the Avenue, to make their selections.

* * *

AT 3 P.M. the entire proceedings will be carried over an on - the - spot broadcast through station WEBB. Wiley Daniels will be the master of ceremonies.

PRIZES TO be awarded will be as follows:

In the best dressed child group $10 first prize, $5. second and $3 for third.

Best dressed man, $10 first prize, $5 second and $3 third.

Best dressed woman, $25 first prize, $10 second and $5 third.

In the best dressed couple and family groups, one prize of $25 each will be awarded.

All cash awards will be duplicated in gifts to the church, as named by the winners.

In addition to the cash awards, station WEBB in conjunction with PALMA will present to each first prize winner a gold - type permanent plaque beautifully mounted on select wood and engraved with the name of the event and the winner.

Final judges include Mrs. Celia Lipscomb, Mrs. Veola Boyd, and Theodore Perkins. Block judges will be Mrs. Mickey Fowler, Mrs. Nellie Bowie, Miss Gladys Hunter and Miss Trudy Lee.

Domestics and employers to pay SS tax

Do you know who should pay social security taxes? Your employer or you, or both? The Social Security Administration, 217 E. Fayette St., supplies questions and answers for AFRO readers:

QUESTION: I am a domestic worker. I do housekeeping and baby sitting chores for several employers in their private homes. Some of my employers withheld social security taxes and some didn't last quarter. Shouldn't all of my employers withhold the taxes?

ANSWER: Household employers who pay you cash wages of $50.00 or more for work in a calendar quarter (calendar quarters end on March 31, June 30, September 30 and December 31), should withhold 2½ percent of your wage for social security taxes.

To this, your employer should add an equal amount of 2½ percent, making a total of 5 percent to be reported by your employer for the period ending March 31, 1959. The employer should report your wages quarterly to the District Director of Internal Revenue.

If your household employer does not pay you as much as $50.00 for work in the calendar quarter, no report is necessary. So you see, it is possible that some of your wages as a household employee are subject to social security taxes and some are not covered by the Social Security Act.

QUESTION: **Is there some literature I could give my employers to help them understand their reporting obligations for domestic workers like myself?**

ANSWER: Your employers may be interested in obtaining a copy of Leaflet 21 which contains information about reporting wages for domestic workers. Copies of Leaflet 21 may be obtained free or Internal Revenue Office, from any social security office.

PRESBYTERIAN PRESBYTERIAN
GRACE PRESBYTERIAN CHURCH
One of Baltimore's Friendliest Churches
DOLPHIN AND ETTING STS.
EASTER SERVICES
9:30 A.M.—Sunday Church School
11:00 A.M.—Easter Worship Service, Topic "When the Third Day Comes"
Wednesday
8:00 P.M.— Hour of Prayer Service
A HEARTY WELCOME TO ALL
We Welcome You Rev. Robert T. Newbold, Jr., Pastor

CATHOLIC CATHOLIC
EASTER SERVICES
SATURDAY
Confession 4 - 6 P.M. 7:30 - 9 P.M.
Easter Vigil 11 P.M.
High Mass Midnight
SUNDAY
Easter Morning Masses
7:30 A.M. 9 A.M. 11 A.M.
Christ the King Catholic Church
DUNDALK AVE. & SOLLERS POINT RD.

COMMUNITY COMMUNITY
Cherry Hill Community Church
(Presbyterian)
819 Cherry Hill Road
6:00 A.M.—Sunrise Service
9:30 A.M.—Church School
11:00 A.M. — Divine Worship — Sermon by the Pastor. Music by 5 Choirs. Subj: "What Know Ye of Him?"
6:00 P.M.—Church School Program
REV. EDGAR W. WARD, Pastor

DOUGLAS MEMORIAL COMMUNITY CHURCH
"The People of the Way"
LAFAYETTE AND MADISON AVENUES
SUNDAY, MARCH 29, 1959
Identical Services 8:30 A.M. — 11:00 A.M.
"THROUGH THE MORTAL NIGHT, INTO THE DEATHLESS DAWN"
REV. BASCOM, PREACHING
MUSIC
CHANCEL CHOIR
"Thanks Be To God"—Handel
"He Arose"—Townsend
"Alleluia"—Todd
SANCTUARY CHOIR
"Oh Bless The Lord"—Ippolton
"Tender Come Day"—Hall
"The 136th Song"—Franck
GOSPEL CHOIR—"The Blood Of Christ"
REV. MARION C. BASCOM, Minister

A. M. E. A. M. E.
ALLEN A.M.E. CHURCH
1130 W. LEXINGTON ST.
Rev. J. Wayman Henry, Pastor
EASTER SUNDAY, MARCH 29th
9:30 A.M. — Sunday School, James Saunders, Supt.
11:00 A.M. — Easter Message by the Pastor, Easter Music by the Senior Choir, Gospel Chorus, and the Youth Choir
2:00 P.M. — Easter Luncheon in the Dining Room immediately following Morning Worship
3:30 P.M.—Sunday School will present its Annual Easter Program
8 P.M.—Special Program presenting "A Night In Gethsemane," featuring 300 Ladies in White — Sponsored by the Woman's Missionary Society, Mrs. Mary J. Henry, President. Speaker, Rev. Mrs. Aurelia Diggs of Shiloh Baptist Church.

EPISCOPAL EPISCOPAL
Holy Trinity Episcopal Church
Lafayette and Wheeler Aves.
REV. VAN S. BIRD, Vicar
MR. NORMAN ROSS, Choirmaster and Organist
EASTER SUNDAY
7:30 A.M.—Holy Eucharist
9:15 A.M.—Church School.
11:00 A.M.—Choral Eucharist—Special Easter Music by the Choir.
First Sunday After Easter
11:00 A.M.—Holy Baptism

Mother Bethel AME Church
DRUID HILL AVE. and LANVALE ST.
Annual Woman's Day
SUNDAY, MARCH 29, 1959
Easter Services

10:00 A.M.—Evangelistic Services
11:00 A.M.—Guest Speaker, Rev. Mrs. Mildred Spann, of Philadelphia, Pa.
1:30 P.M.—Dinner Served
3:00 P.M.—Speaker, Rev. Mrs. Gertrude Wells, Asst. Minister of St. John A.M.E. Church.
6:00 P.M.—Captains' Report
Special Music All Day by The Female Chorus
Mrs. Mary Robinson, Directress
Mrs. Edith H. Bryant, Consultant; Mrs. Mae H. Pack, Chairman; Mrs. Margaret Finch, Secretary; Mrs. Beatrice Faulkner, Finance; Mrs. Glady Davis, Organist; Rev. Harrison J. Bryant, Pastor.

Easter Greetings

We pause from our many activities to send greetings to our friends and encourage those who are sick and in distress.
We best point you to one Jesus who can supply our every need.

The Rev. and Mrs. M. J. Gilchrist

COMMUNITY COMMUNITY
2 GREAT NIGHTS
GILLIS MEMORIAL COMMUNITY CHURCH
CALHOUN & MULBERRY STS.

SUNDAY, MARCH 29—8 P.M.
AN EASTER PARADE IN SONG GIVEN BY THE HEAVENLY GATES
featuring
THE MT. HEBRON GOSPEL SINGERS
OF PHILA. PA.
- plus
REV. MOORE—Blind Preacher and Singer
APPEARING IN PERSON
THURSDAY, APRIL 2nd, 8 P.M.
THE FAMOUS CBS TRUMPETEERS and the SENSATIONAL ANGELIC SINGERS
Phila. Radio & Television artists.
REV. THEO C. JACKSON, Pastor

APOSTOLIC FAITH APOSTOLIC FAITH

Greetings
APOSTOLIC FAITH MINISTERS ALLIANCE
OF BALTIMORE & VICINITY
BISHOP WINFIELD A. SHOWELL, Chairman
BISHOP MONROE FAUNDERS, Vice Chairman
ELDER WESLEY THOMAS, Secretary
MRS. SARAH PEACOCK, Assistant Secretary
ELDER WILLIAM BARNES, Treasurer
MEETS EVERY MONDAY, 6 P.M.
1100 HOMEWOOD AVE.
ALL CLERGY INVITED

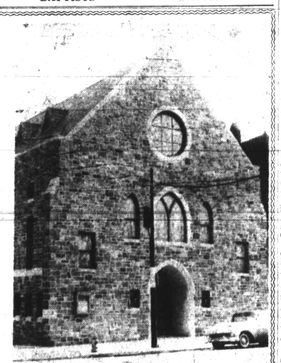
Easter SUNRISE SERVICES
5 A.M.
An Easter Pageant, "HE IS RISEN AS HE SAID" Mrs. Fannie Gross, Director
9:30 A.M.
SUNDAY SCHOOL
Deacon B. Biddle, Supt.
11 A.M.
MORNING WORSHIP
MAIN AUDITORIUM
Sermon—Rev. William King.
Music by Senior Choir and Gospel Chorus.
LOWER AUDITORIUM
Sermon—Rev. E. L. Koger, Assistant Pastor New Bethany Baptist Church, Washington, D.C.
Music by Young Adult Chorus and Men's Chorus.
3:30 P.M.
AFTERNOON WORSHIP
Memorial Service for the late Rev. Burnette Brooks
Sermon by Rev. C. H. Hamilton, Pastor of Greater New Hope Baptist Church, Washington, D.C.
6 P.M.
BAPTIST TRAINING UNION
Mrs. J. Johnson, Directress
8 P.M.
EVENING WORSHIP
A Musical Feast by the Spiritual Harmonets. Benefit Organ Fund. Rev. William King Sponsor.
REV. WILLIAM KING, Pastor
MRS. EDITH BOOKER, Church Clerk
Simmons Memorial Baptist Church
Penna. Ave. and Cumberland St.

REV. WILLIAM KING, Pastor

The late Rev. Burnette Brooks, first pastor to be honored posthumously.

COME TO CHURCH EASTER

Join your family and friends in celebrating the occasion. Go to the church of your choice. The spiritual joy you will receive from the service will renew your faith in God. Help make this a better world.
JOSEPH L. RUSS
Funeral Home
2222 W. North Ave. LA. 3-3361

EPISCOPAL APOSTOLIC FAITH
St. James' Episcopal Church
LAFAYETTE SQUARE
REV. CEDRIC E. MILLS, Rector
Rev. Robert A. Bennett, Jr. and Rev. Robert M. Powell, Assistants
Mr. William N. Parrott, Sr., Organist and Choirmaster

EASTER EVE
Saturday, March 28
5:30 P.M.—Vespers
6:00 P.M.—Holy Baptism and Blessing of the Paschal Candle
EASTER DAY
4:45 A.M.—Matins
5:00 A.M.—Holy Eucharist
Anthem: "Great Is the Lord" (Boex)—Parish Choir
6:00 and 7:00 A.M.—Holy Eucharist
9:00 A.M.—Choral Eucharist and Sermon
Special Easter Music:
"This Is The Day" (Cooke)—Girls' Choir
11:00 A.M.—Choral Eucharist and Sermon
Special Easter Music.
Anthem:
"The Heavens Are Telling" (Haydn)—The Parish Choir
Postlude Solo: "Father In Heaven" by Veronica Tyler
EASTER MONDAY & TUESDAY
7:00 A.M.—Holy Eucharist
APRIL 5
11:00 A.M.—Morning Prayer and Holy Confirmation

We Wish at Easter

JOY TO ALL MEN
EASTER CALENDAR
FRIDAY, MARCH 27, 8 P.M.
Pre-Easter Program — Sponsored by the Ministers, Elder Clarence Henson, Chairman
EASTER DAY
9:45 A.M.—Sunday School
11:00 A.M.—MORNING WORSHIP
Sermon by the Pastor. Music by Senior Choir and Gospel Chorus
3:00 P.M.—Sunday School Program. Lucius Davis, Supt.
6:00 P.M.—PROGRAM by Willing Workers and Young
"He is Risen.
Adults — Phoebie Murphy, Chairman
8:00 P.M.—Evening Worship
9:30 P.M.—Live Broadcast, Station WITH, direct from the main auditorium of the church
10:00 P.M.—Special Prayer Service for all who are troubled
APOSTOLIC FAITH CHURCH
25 S. CAROLINE STREET
BISHOP W. A. SHOWELL, Pastor
A CORDIAL WELCOME TO ALL