FORT VALLEY STATE

FORT VALLEY, Ga. — Dr. Prince E. Wilson, dean of Morris Brown College in Atlanta, will be the speaker at Fort Valley State College Honors Convocation Wednesday morning. Over 100 students will be cited for excellence in scholarship.

S. and N. Katz Founders'

SALE

FREE GIFT
3-Tier China Serving Dish
with purchases of $9.95 or more during our Founders' Sale

Now's a wonderful time to buy all your gift and personal needs at these big storewide savings. Come in to any of our 9 conveniently located stores and see how much you save on diamonds, watches, jewelry, appliances, cameras, luggage, silver and so many other items during our annual storewide Founders' Sale!

PAY WEEKLY OR MONTHLY
Down payment to fit your budget

Free Parking or Free Bus Token
with any purchase during Founders' Sale

S. and N. Katz
Jewelers and Silversmiths

SENSATIONAL MITNICK BROS. OFFER!

FREE! FREE!

A Refrigerator Full of Food with every RCA Whirlpool REFRIGERATOR

NEW! Magnetic door closing — seals cold in, heat out — easier to open and close

BIG! Holds 12 cubic feet of food — yet takes no more floor space than an old fashioned "10"

EASY! Dial defrosting — so little trouble — takes such a short time

SMART! New Squared Silhouette — Architectural styling — crisp and modern.

Model F-12

Choose your RCA Whirlpool Electric Refrigerator at MITNICK BROS. — and you'll get a REFRIGERATOR FULL FOOD FREE!! We feature a complete line of the famous RCA-Whirlpool Electric Refrigerators, including their wonderful new, LOW COST refrigerator with BIG-FAMILY capacity...

NO MONEY DOWN
AS LITTLE AS $2.50 A WEEK

Come in to Mitnick Bros. or call LAfayette 3-3670

MITNICK BROS.
2000 PENNSYLVANIA AVE.
TELEPHONE—LAfayette 3-3670
OPEN FRIDAY, SATURDAY, MONDAY and THURSDAY NIGHTS TILL 9

Bodies broken

(Continued from Page 1)

filed today by Atty. Paul J. Cockrell.

In addition to the complaints of the other, it also asks that two defendant companies be restrained "from entering or trespassing on the old cemetery site."

Also, that the defendants "be required to remove any structures erected or which might be erected . . . that are not suitable for the purpose of sepulchre of human dead."

The 12 complainants contend that notices about the sale of the property, which ran in the Daily Record was not sufficient notice to the owners of the dead spots in the burial grounds.

This notice, the plaintiffs contend, "was not sufficient to satisfy the requirements of the due process clause of the 14th Amendment to the United States Constitution."

* * *

LAUREL CEMETERY, Incorporated in 1852, was the burial place for some of Baltimore's better known colored citizens. On Oct. 11, 1938 the Laurel Cemetery company sold it to the New Laurel Cemetery Company.

On Dec. 31, 1952 this company filed voluntary bankruptcy papers in the local district court. A trustee of the property was appointed after this date and the McKamer Realty Co. bought it for $100.

McKamer Realty filed a Circuit Court bill of complaint for sale on Dec. 16, 1957, and the property was later sold to Belair Road Enterprises.

Attorneys for the plaintiffs said the only legal basis for the ownership which the defendants can claim is through Article 16, Section 120 of the Annotated Code of Maryland and the Circuit Court approval of the sale which was based on this section.

They contend this part of the code violates the U.S. Constitution by being an ex post facto law which impairs the obligation of contracts and again by denying the deedholders their right, under the 14th Amendment, to a jury to determine the fair value of their property.

It is also asserted that the questioned section violates Article 16, Section 119 of the Annotated Code of Maryland "in that it is special legislation for a case for which general legislation had already been provided."

Ambitious Women!
Will Prepare Now For the next Civil Service Tests for Position in Government. For Proper Procedure See Lincoln Service Ad Back Pages Classified Column.

VOTE

EARL KOGER
5th District
CITY COUNCIL
LEVER 6-A
By Authority—A. Leroy Jackson

104,453

(Continued from Page 1)

television appearance at 8:15 p.m., Monday.

Mr. Grady and his companion candidates will do likewise earlier at 8 p.m.

In Northwest Baltimore appearances this week, Mr. McKeldin predicted a GOP victory, with the people "turning over the affairs of the city to experienced and capable hands."

Mr. Grady, at a meeting at the Elks Home, Madison Ave. and McMechen St., warned the assembly of approximately 100 persons that "scurrilous literature" was being readied by some opposition forces against him and his running mates.

* * *

ON THE CITY Council race side of the election, the Fourth District presents one of the more hotly contested areas of the city's six councilmanic districts.

Here, a Republican slate of Harry A. Cole, Howard D. Dixon and Raleigh Jones are attempting to unseat the Democratic incumbents, Maxwell Alpert, Walter T. Dixon and Maurice J. Soypher.

Mr. Cole, attorney and former state senator, is expected by some observers to unseat one of the incumbents, who are allied with James H. (Jack) Pollack, district Democratic boss.

OF THIS latter trio, Mr. Soypher is considered the weakest, in that he was appointed, not elected, to a council seat last year.

His appointment came at a time when he was opposing Mr. Pollack's state senatorial candidate in the legislature primary, in a council switch councilman to the Fifth to fill a vacancy created by the death of councilman.

The Fifth and Sixth Districts also have colored council candidates, all Republicans.

EARL KOGER, insurance broker, is a GOP council candidate in the Fifth District.

Three Republican candidates in the Sixth District.

They are: Mrs. Eleanor Patterson, a practical nurse; Augustus D. Knox, civic leader and Mrs. Mary Thelma Brown, homemaker.

IKE DIXON
BAIL BONDSMAN
ANYTIME . . . ANYWHERE
Phone WI 7-1682

COME OUT TO
OPEN HOUSE SUN., MAY 3, 1959
2:00 P.M.

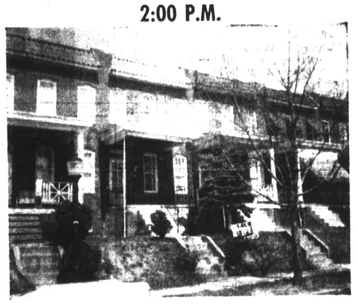

20 N. MORLEY STREET
(off 100 Blk. Hilton St.)
Concrete porch front, 6 rooms (unit kitchen) and bath. Hardwood floors, oil heat, clubroom in basement. Venetian blinds. Rear porch on 2nd floor.
EXTRA ADDED SPECIAL
AIR CONDITIONER AT NO EXTRA CHARGE WITH THE PURCHASE OF HOMES ON N. MORLEY ST.
M. GOLDSEKER, REALTY
218 W. FRANKLIN ST. MU. 5-3377

Noisy jet

(Continued from Page 1)

was walking home from work. "I was walking up Winchester St., I think it scared everybody. It gave me a headache."

Mrs. Evelyn Brown, 1720 Smallwood St., says she had a close call with her windows. "I was lying there on the couch. Eating ice cream. Scared is not the word for how it affected me. It almost frightened me to death.

"At first I thought my windows were knocked out. I went and checked them and they were okay."

* * *

MRS. SHIRLEY BRANCH, 1500 Appleton St., described the noise as sounding "like thunder" and shaking her house.

* * *

Mrs. Charlotte Ross, 1639 Monroe St., agreed that the disturbance was of the house-shaking velocity.

No windows — nor anything else for that matter — was lost at the residence of James Kirkland, 2028 Westwood Ave., but Mr. Kirkland said, "I was in my house and I thought my house was gone."

Thurlow Jackson, 3003 West North Ave.: "On McMechen St., windows were broken. Just shattered. It jarred everything around where I was around there."

C. C. Jackson, 2326 N. Longwood: "It shook my house. I thought it fell on my house."

NOAH M. THOMPSON, 2111 Garrison Blvd.: "It shook this whole 52-apartment house. It was a jet plane bursting the sound barrier, that's what we thought. It was like an earthquake.

"We met everybody piling out of the apartment house. Everyone was scared to death."

"A neighbor who was talking on the phone to East Baltimore said they heard it over there."

Mrs. Shirley Fisher, 1112 Fulton Ave.: "It scared me so bad I trembled and shook. My house was trembling and shaking, too."

Mrs. Madeline Walker, 3406 W. Saratoga St., declared: "It shook my house and banged the storm door as though somebody was coming in.

"We went outside and found the neighbors houses had been shaken, too."

* * *

AT 9 P.M. as the calls continued to come in and after it could be reported that "it" was just a streaking jet plane, this conversation ensued with Mrs. Ida Aaley, 214 N. Monastery Ave.:

"Oh thank you, it scared me so bad.

"I am here all alone with four kids. I was standing on the porch when it happened and the baby screamed. I couldn't see anyone."

And so it went.

Charles Brown, 3500 Clifton Ave., said:

"I thought the Russians were over here.

"I was at Walbrook Junction talking with a couple of fellows when the ground shook. You could feel it. I thought someone had dropped a bomb."

Miss Ardelia Galmore, 2311 Harlem Ave., said the noise "made me awfully nervous.

"It shook our windows and television set. It sounded like it was downstairs. People were running out of the house asking what had happened."

Mrs. Elizabeth Finney, 5009 Mosher St., stated: "It really shook things up. People were all out in the street looking. It seems like it was awfully close to me."

THE BALTIMORE AFRO-AMERICAN
Published every Tuesday and Saturday by the AFRO-AMERICAN Company 628 N. Eutaw Street, Baltimore 3, Md. MUlberry 5-0015.
Second class mail privilege authorized at Baltimore, Md.
Carl Murphy, President; D. Argonne Murphy, Vice President and Treasurer; Elizabeth Murphy, Secretary; Mae E. Mason, Secretary; Cliff Mackay, General Manager; Nolan Bowie, Managing Editor; James D. Williams, Assistant Managing Editor; Moses Newsome, City Editor.
A CHAMPION OF CIVIC WELFARE AND THE SQUARE DEAL.
National Representatives
Associated Publishers, Inc., 11 West 40th Street, New York, N.Y., 146 W. Washington Street, Chicago, Ill.; West Coast—Wesley-Simpson Company, 8-00 Selma Avenue, Los Angeles 28, California and Wesley-Simpson Company, 55 New Montgomery St., San Francisco, California.
Affiliated Newspapers
Washington AFRO-AMERICAN 1630 11th St. N. W. ATlantic 2-0006
Richmond AFRO-AMERICAN 201 E. City St., Dial Milton 3-7131
Philadelphia AFRO-AMERICAN 427 S. Broad St., Klondyke 5-1977
New Jersey AFRO-AMERICAN 173 W. Kinney St., Market 3-2373
Subscription Rates
Three years, $13.00; two years, $9.00; One year, $5.00 six months, $3.25
Foreign Rates
One Year, $6.00; Six Months, $3.50.

EMERGENCY BAIL BOND SERVICE
Bail Bond Service of All Types
TRAFFIC . FEDERAL AND CRIMINAL BAIL
VErnon 7-4113-4
24 HRS. SERVICE
Ask for Eddie
411 E. Baltimore St. Balto. 2, Md.

GET WITH
GRADY
"A MAN OF ACTION!"

★ He's un-bossed!
★ He's vigorous!
★ 4 years with FBI!
★ Special commendation from J. Edgar Hoover!
★ Brilliant State's Attorney!
★ He's honest!
★ He's a worker!
★ He's a winner!
★ HE'S FOR YOU!

VOTE THE 3-G DEMOCRATIC TICKET MAY 5th!
J. HAROLD GRADY
FOR MAYOR
PHILIP H. GOODMAN
FOR PRES. CITY COUNCIL
R. WALTER GRAHAM, JR.
FOR COMPTROLLER

Authority—Dr. Frank C. Haring, Treas.

TV Service
SATISFACTION GUARANTEED
$1.00 with this Ad! CLIP AND SAVE!
ABC TELEVISION 1738 AISQUITH ST.
LE. 9-6706 IF NO ANSWER & CALL PL. 2-3440
24 HR. SERVICE—NO EXTRA CHARGE ON SUNDAY
SORRY, NO COUNTY OR LARGE APARTMENT BLDGS.

NORTHWESTERN
SIMPSON'S
WE CASH CHECKS
GIFTS to thrill Mom!

Ladies' and Men's GUARANTEED WATCHES
BULOVA - BENRUS LONGINES AND HAMILTON
A wonderful selection.
Up to $100 Value
$9.95 UP
Fully jeweled, guaranteed time, tested, free watch band with every watch. Out of Pawn

DIAMOND RINGS
14-K Gold Mountings
Genuine Diamonds — Out of Pawn
COST NEW—$45 and More
Engagement prestiges sold at a fraction of their cost.
$6.95 UP
Plus Tax
Bridal Sets $9.95 up

PORTABLE RADIOS
RCA, Zenith, Crosley, Emerson, and other famous makes. Fully guaranteed.
$9.95 UP
OUT OF PAWN
TRANSISTOR RADIOS . . . . . 18.95 up
Out-of-Pawn—Cost new up to $59.50
UMBRELLAS reg. $3.95 . . . . $1.88
SILVERWARE service for 6 or 8 $6.95 up
WE CASH CHECKS

Suspect hurts child, seven, in get-away

A robbery suspect, nabbed after an attempt on a Northwest Baltimore confectionary store, escaped arrest Saturday afternoon when he pushed through a crowd of bystanders injuring a seven-year-old boy.

The child, Gary W. Bowser, 1813 Penrose Ave., said he was standing with companions when the suspect, being searched by a policeman in the 1720 block W. Saratoga St., got away and knocked him down as he ran.

Another neighborhood child, Michael Woodhous, 11, 222 N. Fulton Ave., said in the get-away, the man also knocked the policeman down, bloodying his nose.

* * *

MICHAEL SAID a bystander chased the suspect with the policeman's gun while the officer laid on the ground stunned.

The child said the man returned the gun after chasing the suspect several blocks.

Three wounded, one seriously

Three men were shot and wounded, one of them seriously, as the result of an alleged attack on an officer in a restaurant in the 1700 block W. Fayette St., early Monday morning.

In Franklin Square Hospital with a serious stomach wound is Howard Parker, 24, 600 block Pace St. Also wounded in the fracas were Charles Lee, 20, 600 block Vine St., who was shot in the arm and Lester Watson, 32, 2800 block Harlem Ave., who received a leg wound.

On Monday morning before Magistrate Howard L. Bruns, Lee, Watson and Leon Smothers, 22, 1200 block Holbrook St., were each placed under $2,000 bail pending a hearing set at 8 a.m. on May 1.

* * *

OFFICER CHARLES ROUT testified that he was called to the restaurant at about 2 a.m. to investigate reports of a man posing as a New York police man and molesting patrons.

As a result of this investigation Officer Rout said he arrested two men and as he started for the door he was struck and a fight started.

The policeman said he was knocked to the floor and his night-stick taken away. He also said that an attempt was made to take his gun but he managed to hold on to it and fire it.

Calling drivers

Another reminder has been issued by James B. Monroe, commissioner of motor vehicles, that if your last name begins with H, I, J or K, you must re-register before your present license expires on June 30.

Mr. Monroe noted that drivers can not re-register after that date and will be required to take an examination and pay the full fee of $3.50 to obtain a new license.

Drivers with the above initials who have not received an application are asked to notify the department at once.

NOTICE
Will witness who was at scene of accident Franklin and Pearl Sts., Friday, March 27, 1959, 6 p.m. when man was struck by auto. Please call
JACOB MATZ
LE. 9-5805

SEE ME . . .
ED GREGORY

for the '59 FORD
at 1535 W. Mt. Royal Ave.
at McMechen St.
Weiss Super-Market
LA. 3-5544
Res.: ED. 6-1548-J

When Skin Cries: Help!
Get fast, dependable relief from the ugly itching misery of rashes, eczema, pimples, tetter. Use the famous skin medicine that works in a special way to help troubled skin feel better fast! Millions know there's just nothing like it!
PALMER'S "SKIN-SUCCESS" OINTMENT

AUTO INSURANCE
All kinds for cars and trucks
SR22 Drat MV Filings JR11
Easy Monthly Payments
Arlington Insurance Agency
5138 Park Heights Ave.
LI. 2-8420

PLAN. One sure way to keep Bud on hand is to check your refrigerator. Low? Make a note to buy more Budweiser. . . . buy the case.

Budweiser
Where there's Life . . . there's Bud.
KING OF BEERS • ANHEUSER-BUSCH, INC. • ST. LOUIS • NEWARK • LOS ANGELES • MIAMI • TAMPA

JUNE BRIDES — move into the home of your dreams. Choose Cedardale Apts. and plan your honeymoon in your own home.

PLaza 2-4043

Cedardale Garden APARTMENTS

PLaza 2-4043

SEPARATE THERMOSTATS • ALL BRICK CONSTRUCTION • LESS THAN 10 YEARS OLD • JANITOR SERVICE • SEPARATE ENTRANCES • PLAYGROUND FOR KIDDIES • FRONT AND BACK LAWNS • 1 BLOCK FROM TRANSPORTATION • NEAR SCHOOLS AND SHOPPING

Conveniently located: DORITHAN, ANNELLEN & CEDARDALE ROADS

210 UNITS • NOW RENTING

$19 and up PER WEEK
or $80 and up MONTHLY

- HARDWOOD FLOORS
- TILE BATHS WITH SHOWERS
- PAINTED WALLS
- UNIT KITCHENS WITH GAS RANGES
- EACH BASEMENT SEPARATE WITH LAUNDRY TRAYS AND STORAGE LOCKERS

MODEL APARTMENT
4019 ANNELLEN RD.
OPEN FOR INSPECTION
DAILY
1 - 8 PM
SAT-SUN
12 - 8 PM
OR BY APPOINTMENT

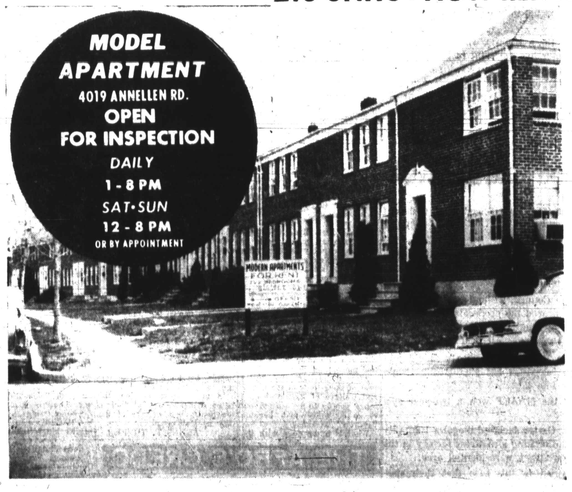

MODEL APARTMENT
4019 ANNELLEN RD.
furnished by
BERLIN & LEWIS
1317 W. Baltimore St.

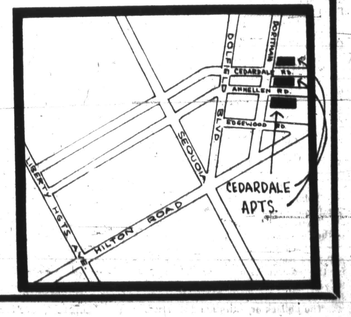

CEDARDALE APARTMENTS