TOURIN TURNER STATION

Branch NAACP schedules mass meeting on Sunday

By E. S. McDANIEL

The Balnew-Sparrows Point Branch of NAACP will hold a special mass meeting at the New Shiloh Baptist Church, 105 East Ave., Turner Station, on Sunday, May 24, at 3:30 p.m. The guest speaker will be the Rev. Jenny McDonald, pastor of Morning Star Baptist Church, Catonsville, and state membership campaign director.

Special music will be furnished by a group from the Sollers Point High School.

Echoes from the 19th Annual Maryland State Conference of NAACP will be given as the branch launches its 50th Anniversary campaign to achive the memberships requested by the national office.

Coleman Henry is chairman of the membership committee and Katherine Pounds is president.

The sermon to the 1959 graduates of Sollers Point High School was held at St. Matthew's Methodist Church Sunday with the message delivered by the pastor, the Rev. S. R. Bennett.

The Rev. L. Harris presided while the Gospel Choir of the church gave the music.

THE BALNEW - SPARROWS Point Branch of NAACP was represented at the Annual Conference by Coleman Henry, second vice president; Mrs. Madelyn Jones, secretary, Mrs. Annie Bullock, co-chairman membership committee and E. S. McDaniel.

The president, Mrs. Katherine Pounds was not able to join the delegates because she has been ill for the past three weeks.

The morning workshop, "The Key to Civil Rights — Registration and Intelligent Voting," brought about interesting discussion to the point that time had to be called for the dinner session.

Attorney Thurgood Marshall of New York and Attorney Spottswood Robinson of Richmond, Virginia were special guests.

Following the dinner session, there was a workshop on the progress of county school integration. Dr. David W. Zimmerman, assistant superintendent, State Department of Education acted as guest consultant along with the others from several counties.

The progress varies from much in several counties to little or none in some of the counties.

* * *

THE MISSIONARY Society of the New Shiloh Baptist Church high school on City Hospitals recently taking a party to the patients on Wards B-3 and B-1. There was ice cream, cakes, candies for all who were able to have them.

A large collection of records and some magazines were carried to the patients. They were extremely happy to receive the goodies brought to them.

Some of these patients have been in the hospital for many years. I met one young man who has been in the hospital for six years, yet there are others who have been there even more years. I will tell you more about some of these patients at a later writing.

There are other wards at the hospital that might enjoy a party as well as the wards that were visited by the missionaries. I am certain that if interested groups make the proper contacts at the hospital, your request to help will be properly channeled.

Those who carried the treat to the hospital were Mrs. Martha Allmond, Mrs. Carrie Dolk, Mrs. Alvarla Clemons, Mrs. Estelle C. Flournoy, Mrs. Pauline Randolph, Mrs. Harvey and Mrs. E. S. McDaniel.

The ladies were accompanied by Robert L. Abbott and Felix Venable, who helped with the transportation and the carrying packages.

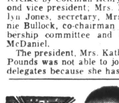

By MILTON E. ELICKSON

You Don't Have To Tell It, It Shows On Your Face

You don't have to tell how
you live each day,
You don't have to say if you
work or you play;
A tried, true barometer serves
in the place —
However you live, it will show
in your face.
The false, the deceit, that you
bear in your heart,
Will not stay inside where it
first got the start;
For sinew and blood are a thin
veil of lace —
What you wear in your heart
you wear in your face.
If you've gambled and won in
the great game of life
If you feel you have conquered
the sorrow and strife
If you've played the game fair
and you stand on first base —
You don't have to say so, it
shows in your face
If you dissipate at night till
the day is most nigh
There is only one tattler and
one that won't lie;
Since your facial barometer is
right in its place —
You don't have to tell folks, it
shows in your face.
If your life is unselfish, if for
others you live,
For not what you get, but how
much you can give
If you live close to God in His
infinite grace —
You don't have to tell folks, it
shows in your face.
This isn't to change the subject, but at time of bereavement do not do without the help of a complete service that attends to all details. Such services—complete, dignified, and understanding—are available at ELLIOTT FUNERAL HOME, 1129 N. Caroline St. Phone EAstern 7-6590.

HOLLAND

Offers the Utmost In Complete, Dignified Fulfillment of Every Responsibility.

HOLLAND *Funeral Home*

1631 DRUID HILL AVE. MAdison 3-0692

SUCCESSORS
GEORGE GIBSON — WILLIAM S. GIBSON, Morticians

ARBUTUS MEMORIAL PARK

invites all to join us on

MEMORIAL DAY

and see Baltimore's most beautiful Memorial Park.

DIRECTIONS: Take No. 12 bus marked "Halethrope" to Sulphur Spring Road. The park bus will meet you there and return you — free.

For Information, Call LA. 3-8127

MA. 3-4077 MA. 3-1581

EARL GILMORE

FUNERAL SERVICES
519 MOSHER ST.
BALTIMORE 17, MD.

Prompt, Efficient, Considerate Service

GEORGE G. KELSON
Funeral Home

1248-50 N. Calhoun St. — MA. 3-6003 - LA. 3-1520

NEW PASTOR of the Grace Memorial Baptist Church, Chase and Eden Sts., is the Rev. Joseph Brown, pictured here with his family after his recent installation. From left in family portrait are Joseph Jr., the Rev. Mr. Brown, Mrs. Catherine Brown and Steven Brown. The Rev. Mr. Brown was formerly associated with the Grace Memorial Baptist Church in Philadelphia.

SOUTH BALTIMORE NOTES

Mother-daughter party set for Harvey Johnson

By WALTER W. E. HILL

Mr. and Mrs. Theodore Clark of 837 Leadenhall St. were hosts Mr. Bessie Anderson, sister of Mrs. Elizabeth Clark of Englewood, N.J., the past weekend. Mrs. Anderson is the guest of her sister.

A bus trip is being sponsored by Mr. and Mrs. William Booth on July 4 to Seaview Beach, Norfolk, Va. Busses will leave from 124 W. Hamburg St.

A mother and daughter party will be held in the home of Mrs. Harvey Johnson, 1 W. Ostend St., on Friday at 3 p.m. Refreshments will be Mrs. Bessie M. Phillips, assistant to the president of the AFRO-AMERICAN News papers.

* * *

THE DAINTY Housewives of Union Square will hold their next meeting in the home of Mrs. Della Reed, 1112 Denver St. on Tuesday, May 26. Mrs. Felisha Lewis, president, and Mrs. Maude Thomas, business manager.

The ninth session of the Washington Annual Conference of the AME Church held at Metropolitan AME Church, Washington, returned all South Baltimore pastor to their charges.

Mrs. Lena Holloway, Mrs. Gordie Mrs. Bernice Dominico and Mrs. Charlotte J. Hill were the lay delegates from Baltimore.

Leroy Wilson Hammond celebrated his 16th birthday on Monday at the home of his parents, 1 W. Hamburg St.

Deepest sympathy is extended to the son and family of the late Mr. Lessie Clark, who died Saturday. Mrs. Amelia Wesley of 2610 Pierpont St., who died Monday while on her way home from Mt. Rose—Anderson and Mrs. Dora Turner.

MISS BETTY SNEAD is the bride of Mardell Williams, son of Mr. and Mrs. Richard Williams, all of 1 Ostend St. Mrs. Snead is a graduate of Douglass High School and attended Morgan State College. Mr. Williams is a graduate of Douglass High School and is now attending Morgan State College. The couple will be married at 3:30 p.m. in the home of Mrs. Edgar Walters. The Rev. William Tucker will officiate.

The Douglass Recreation Center will present the Douglass Choral Society recently.

The entertainment was provided by participants from Parlier Center and the Douglass Center.

Featured during the entertainment periods were the Cherry Hill Band and majorettes, under the supervision of Mrs. G. Avery, music specialist.

Several speakers also took part in the program such as Mr. Blackwell, Mr. Hurst, Three Golden Masters and the Gay Sisters.

The 34th annual Women's Day services will be held at Douglass Memorial Community Church on Sunday, May 24.

The theme will be "Christianity — A Challenge to Modern Women." Mrs. Pearl Smith, general chairman, Mrs. Gladys Daniels, co-chairman, the Rev. Marion C. Bascom, pastor.

Special services will be conducted by the Rev. Mr. Bascom at 8 a.m. and there will be a coffee hour and the morning services will be at 11 a.m. at which time Mr. Viola Jack son will be guest speaker. Dinner will be served at 12:30 p.m.

Mrs. L. Hurd dies in Germany, buried here

Mrs. Louella Hurd, 47, sister of Major Lester C. Hudgins of 1535 N. Pulaski St., died Wednesday, May 6 in the U.S. Hospital, Frankford Maine, Germany after a three week illness.

Funeral services were held Wednesday at a Caroline St. funeral home with the Rev. James Moore, pastor of Sharon Baptist Church, officiating.

Mrs. Hurd was in Germany with her husband, Sgt. Charles Hurd who was serving overseas in the Army. They had been abroad since October, 1958.

A native of Baltimore, she was the daughter of the late John and Jennie Hudgins.

She attended the city's public schools, graduating from Douglass High School in 1935.

SHE HAD been married to Sgt. Hurd 13 years. They had one child, Charles Curtis Hurd, 8.

Other survivors include four sisters, Mesdames Louise Bundy, a New York beautician; Marcella Torrence, clerk, New York; Martha Peaker, housewife; and Katheleen Oden, pharmacist's assistant.

Also another brother, Sgt. Cosmo Hudgins, U.S. Army, stationed in Massachussetts.

Miss Alethia Turner

Funeral services for Miss Alethia Turner, 21, 2409 Puget St., were held Monday at First Baptist Church, Mt. Winans where she was on the senior choir.

The Rev. Herbert F. Moore, pastor, officiated.

Miss Turner died suddenly Thursday at her home. Relatives said she suffered a rheumatic heart.

The daughter of the late William and Pearl Turner, she attended Dunbar and Douglass High Schools.

Survivors include her foster parents, Mr. and Mrs. Martin Johnson; a brother, William Turner; a sister, Mrs. Ellen Washington; and a grandfather, John Bonner.

ST. EMMA MILITARY ACADEMY

ROCK CASTLE, VIRGINIA

Founded 1895

Fully accredited High School
Nat'l Defense Cadet Corps School
US Army ROTC Honor School

Under direction of
The Holy Ghost Fathers

Academic . . . Trade
Agriculture . . . ROTC
Athletics . . . . Band

For information and Catalogue, write:
Reverend Director
St. Emma Military Academy
Rock Castle, Virginia

"FLOWERS FOR ALL OCCASIONS"

Reasonably Priced — Expertly Arranged

J. J. CUMMINGS & SONS

PHONE PLAZA 2-1374, 1375, 1376
MEMBER FLORIST TELEGRAPH DELIVERY ASSN.
NO BRANCH STORES

THE SOUTH'S LARGEST UNIFORM HOUSE

Franklin Uniform Co.

235 PARK AVE MU. 5-7222

MEN'S AND WOMEN'S
CHOIR ROBES
ALL COLORS — POPLIN AND FAILLE AND WASH & WEAR

$9.90 up

In Quantity

Black, White & Navy in Stock

Choir Caps & Stoles All Types
$1.50 up
Tassels 25c each
Choir Collars 49c
Cassocks $5.50 up
WE RENT ROBES

SPECIAL QUANTITY DISCOUNTS TO CHURCHES & INSTITUTIONS

Our Representative will call day or night to measure you for your clerical needs 5-22-59

MAIL, PHONE & C.O.D. ORDERS FILLED

OPEN MONDAY & THURSDAY TILL 9 P.M.

CATONSVILLE NEWS

Musical treat planned Sunday at Grace AME

By SAMUEL TORSELL

The Emma Williams Temple of Elks will have a musical extravaganza on Sunday, May 24, at 3 p.m. at the Grace AME Church.

Mrs. Mary Robinson is chairman and Mrs. Anna McCormick is daughter ruler.

Funeral services were held Wednesday for Mrs. Mable Curtis, 21, Melrose Ave. at Grace AME Church. The Rev. C. C. Brown officiated.

Mrs. Curtis is survived by a sister, Mrs. Pauline Hall; two brothers, Robert and Mathew Thomas of Philadelphia; two cousins, Charles Hayes and Mrs. Ida Trustale. Burial was in Western Cemetery.

FUNERAL SERVICES were held recently for Mrs. Serretta Laxon Randall at the Full Gospel Tabernacle the Rev. Richard Wallace officiating, assisted by the Rev. John Wesley Holland, Mrs. Ida Torsell, Mrs. Flora Terrell and Mrs. Nannie Harrison.

She is survived by three sisters, Mrs. Randall was a member of the Full gospel Church. She was buried at Bush Park, Howard County.

Mrs. Louise Jones of Catonsville and Mrs. Gladys Fields and Mrs. Edna Shaw of Baltimore were the Mother's Day guests in New York of their aunt and uncle, Mr. and Mrs. Oscar Hill.

* * *

THE FULL GOSPEL Tabernacle will sponsor a strawberry festival on the lawn, Friday, May 22, at 2 p.m. Mrs. Nannie Harrison is chairman and the Rev. Lydia Adams is pastor.

The eighth grade class of Banneker School is sponsoring a help keep your place clean program. They have asked the cooperation of all citizens. Miss Jacqueline Terrell is chairman and Gerald F. Griffin is the teacher.

Mrs. Harry Turner spent Mother's Day visiting her mother, Mrs. John Gordon, and her sister, Mrs. Gladys Combash of Fredericksburg, Va.

Mr. and Mrs. William Mitchell spent Mother's Day in Fredericksburg visiting her sister, Mrs. George Hardy, and her brother, Jessie Scott.

The Crescent Lodge of Elks will sponsor a bus trip Sunday May 31 to York, Pa.

Committee members are Elijah Greene Jr. and Arthur Handy. Buses will leave the Elks Home at 11 a.m.

CATONSVILLE 1933

Being free from debt, Grace Church turned its attention to the installation of a large pipe organ in the spring. An organ fund was started and the pastor, the Rev. J. A. Young, asked all organizations to back the move.

CATONSVILLE 1924

Mr. and Mrs. Frank Burton, 32 Winters Ave., gave a party for their son, William Burton, who was 11-years-old.

Present were the Rev. J. A. Young, Mr. and Mrs. Daniel Harris, Mrs. Bessie Joyce, Mr. and Mrs. Frank Burton, Mr. and Mrs. William Burton and daughter.

Mrs. Henderson, dies suddenly

Funeral services for Mrs. Pearl Henderson, 47, were held Monday at her home, 717 E. Twenty-second St., with the Rev. C. Edward Browne, pastor of Memorial Baptist Church officiating.

Mrs. Henderson died suddenly Thursday at her home. Relatives said she had not been ill.

A native of Baltimore, Mrs. Henderson was the daughter of the late Mr. and Mrs. William (Jane) Monford.

* * *

SHE AND HER husband Lawrence, a truck driver, had been married 35 years. They had four children, all of whom survive.

They are: Mesdames Thelma Epps, Catharine Skinner, and Hilda Jackson; and a son, Kenneth.

A sister, Mrs. Beulah Fowler, and a brother, Louis Snowden, also survive.

Funeral rites today for Charles E. Young

Charles Edward Young, 59, home telephone company employee, died Tuesday at his home, 1914 Mosher St., after a prolonged illness. Relatives said he suffered a heart attack.

Funeral services will be held today (Friday) 1 p.m. at a Carey St. funeral home. Burial will be in Mt. Auburn Cemetery.

A native of Baltimore, Mr. Young attended Catholic and public schools in Baltimore.

* * *

ON OCTOBER 19, 1911, Mr. Young married the former Miss Venora Beale of Tappahanock, Va., who survives him. They had six children, all of whom survive.

They are Mesdames Venora Taylor, a city teacher; Margaret Brown an AFRO teletypist; Elsie Smith, and Misses Olivia Young, a clerk; and Vivian Young, a social security employee, and a son, Charles, clerk for a motor company.

A brother, Milton Young, and sister, Mrs. Irene Jones of Washington, also survive.

English bishop to speak here

The Rt. Rev. H. William Bradfield, bishop of Bath and Wells, is making a two day visit in Baltimore this weekend and will speak under the sponsorship of the Episcopal Information Center Saturday evening at 8 p.m. in the Auditorium of Grace and St. Peter's Church on the corner of Park Ave. and Monument St.

Dinner will be served at 7 p.m. and reservations are available through the Church Office.

"Chistianity in the Modern Mood" will be the topic of the renowned English theologian, and he will be introduced by the Rt. Rev. Harry Lee Bell, Suffragan Bishop of the Diocese of Maryland.

The 61 year old churchman is the Chairman of the Central Advisory Council on Training for the Ministry in the Church of England, and he is active throughout the Anglican communion in the field of theological education and church relations.

Now! A NEW BOOK by Martin Luther King Jr.

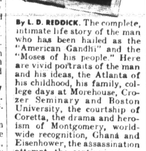

By L. D. REDDICK. The complete, intimate life story of the man who has been hailed as the "American Gandhi" and the "Moses of his people." Here are vivid portraits of the man and his ideas, the Atlanta of his childhood, his family, college days at Morehouse, Crozer Seminary and Boston University, the courtship of Coretta, the drama and heroism of Montgomery, world-wide recognition, Ghana and Eisenhower, the assassination attempt, the continuing crusade. Beyond the insights into personality, the political and social significance of a changing mood in race relations is made clear. 8 pages of photographs. $3.95

. . . and be sure to read

STRIDE TOWARD FREEDOM
The Montgomery Story
By MARTIN LUTHER KING, JR. Co-winner of the Anisfield-Wolf Award for 1958. "An inspiring story of what CAN happen in America."—JACKIE ROBINSON. Illustrated. $2.95

Harper & Brothers AA
Dept. 35, 49 E. 33 St., N. Y. C. 16

Gentlemen: Please send me CRUSADER WITHOUT VIOLENCE $3.95 ☐ STRIDE TOWARD FREEDOM $2.95 ☐
☐ check ☐ m. o.
Name
Address
City Zone State

Come One, Come All
To See
THE PROPHET OF GOD
Who Will Run
A Three Weeks Meeting
Beginning May 24 to June 7
LEE TEMPLE
748 Pennsylvania Ave.
For All Appointment,
Call CH. 3-3516

Douglas plans Women's Day

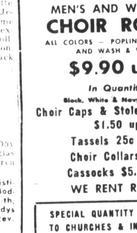

An AFRO Subscription for 17 Weeks, Just $2.00

we make it a point...

. . . To give our subscribers the best newspaper available.
. . . To keep our readers, abreast of the times.
. . . To have 14 editions of the Afro for you to choose.
. . . To have special money-saving offers through the entire year for you.

Special 17 WEEKS FOR JUST $2.00

Clip coupon below and mail today

AFRO-AMERICAN
628 N. Eutaw St.
Baltimore 1, Maryland

Please enter my subscription for which I have enclosed remittance.

17 Weeks	$2.00	1 Year	$6.00
6 Months	$3.50	2 Years	$9.00

Same rates apply to servicemen anywhere

Name
Address
City Zone State

— AFRO NEWSPAPERS —

☐ Baltimore Tuesday ☐ North Carolina ☐ Virginia
☐ Baltimore Friday ☐ South Carolina ☐ New Jersey
☐ Philadelphia ☐ Washington Tuesday ☐ Maryland
☐ Richmond ☐ Washington Friday ☐ New England
☐ National

Indicate the edition you desire on each individual order

Rename Rev. Clayton as Baptists hold session

The Rev. W. L. Clayton, pastor of Macedonia Baptist Church, has been reelected president of the United Baptist Missionary Convention and Auxiliaries of Maryland for a second term.

He was chosen by unanimous vote Tuesday in a stormy session the second day of the 33rd annual Maryland Baptist convention meeting held at the Central Baptist Church.

The Rev. Mr. Clayton was installed at ceremonies Tuesday night along with 21 other newly elected officials.

* * *

TODAY, (Friday) marks the close of the five day session and is highlighted by the 3:45 p.m. sermons by Dr. S. D. Proctor, president of Virginia Union University, Richmond, Va., and Dr. M. C. Allen, president of Virginia Seminary and College, Lynchburg, Va.

Mrs. Nannie Burroughs, militant leader of the Women's Convention of the National Baptist Convention, spoke at the Thursday evening session, where more than 500 women were present. Her address marked a high point in the Women's Convention meeting.

She said, "We need an army of women to prove themselves in the church.

"We don't have to talk so much. Everybody's from Missouri—you've got to show them.

"The best thing in this world is not what you have on, but what you have in.

"In such a time as this you have to believe with all your heart, mind and soul.

"In such a time as this, God is at His best.

"The requirements are that you shall pray as if all depends on you, and work as if all depends on you, and believe as if all depends on Almighty God.

"We need stalwart people—not people who are for sale."

Mrs. Bessie Barron was reelected to serve a second term as president. Other officers are: Mrs. Ellen G. Wilkerson, 1st vice president; Mrs. Maggie Taylor, 2nd vice president; Mrs. Antionette Davis, 3rd vice president; Mrs. Mabel Lackett, vice president at large; Mrs. Betty Lace Johnson, recording secretary; Mrs. Myrtle Renolds, assistant recording secretary; Mrs. Mary Harrington, corresponding secretary; Mrs. I. Madison Williams, treasurer, and Mrs. Ossie D. Keck, historian.

* * *

ALSO SCHEDULED for today (Friday) is action on the question of the position of Dr. Vernon Johns who has been asked to resign as director of the Baptist Center.

A yearly sum of $2,000 toward his salary is given by the Southern Baptist Convention (white) which requests Dr. Johns' resignation because of their disapproval of his emphasis on the social gospel of Jesus which includes brotherhood of man and integration in public education.

Should the Maryland Baptist convention decide to retain Dr. Johns, the organization will be responsible for his entire salary.

Dr. Johns is a distinguished pastor, educator and formed president of Virginia Theological Seminary. He became director of the Baptist Center in 1957.

* * *

THE RETURN of the Rev. [illegible] to Maryland's 50,000 Baptists was marked by a three-hour meeting which came Tuesday afternoon and is thought to have been one of the most tumultuous in the history of the convention.

Excitement ran high in the Central Church auditorium at the beginning of the Rev. Mr. Clayton's report of his first year as president and reached a climax as another minister was nominated to replace him.

At the height of the commotion, ministers and delegates numbering about 50 persons rose to their feet, audibly expressed opinions of the candidates in loud voices, and shut off the microphone as a minister attempted to announce an additional nomination.

Boos and loud retorts accompanied the nomination and lasted for fully five minutes before the moderator, the Rev. J. I. S. Holloman, pastor of Washington's Second Baptist Church could restore order.

* * *

THE REV. T. L. KEARSE, chairman of the nominating committee, announced the selection of the Rev. Mr. Clayton to succeed himself as president of the organization.

Also announced were 21 additional nominations for other official positions.

The Rev. J. Timothy Boddie, pastor of Shiloh Baptist Church, nominated the Rev. Charles H. Chorn, pastor of Union Temple Baptist Church to succeed the Rev. Mr. Clayton.

The Rev. Mr. Boddie served as president of the Baptist group for seven years ending in May, 1958 when he was succeeded by the Rev. Mr. Clayton.

As the Rev. Mr. Boddie attempted to preface the nomination with a brief speech, he was shouted down by objections from ministers and delegates.

Heard throughout the audience were: "We want to vote." "No speeches allowed." "you're out of order and "the nominations are closed."

* * *

THE MODERATOR declared objections out of order and the Rev. Mr. Boddie was allowed to place the nomination.

However, the Rev. Mr. Chorn declined the nomination and amid thunderous cheering said: "The desire of my heart is to be the pastor of the Union Temple Baptist Church. I have that honor."

He added: "I have always contended we should have peace and harmony first of all. "I wish to withdraw from the election."

ALL OFFICERS were re-elected with the exception of the Rev. Mr. Chorn who served as first vice-president during the past year.

The Rev. Leroy Bowman of Annapolis formerly second vice-president was moved up to fill the Rev. Mr. Chorn's position.

[illegible] the Rev. Mr. Chorn was reelected as chairman of the National Baptist Convention Home Mission Board, a position he held last year.

FOUR OF those elected were members of the so-called Friendship and Harmony slate circulated before the convention opened.

The four Friendship and Harmony slate members and the offices to which they were elected are the Rev. Mr. Bowman, second vice-president; the Rev. J. M. Raynor, third vice-president; the Rev. J. H. Mathews, Director of Finance and the Rev. William T. Mayo, secretary of finance.

Other officers are: W. H. Thompson, second vice president; G. A. Crawley Jr., recording secretary; E. W. Williams, assistant recording secretary;

Also, W. D. Yerby, corresponding secretary; C. O. Cooke, statistician; Isaac Williams, treasurer; J. A. Everett, auditor.

V. T. Williams, president of the Center trustee board; Moses Williams, chairman of the education board T. B. Williams, president of the trustee board of the Aged Home.

Walter E. Paige, chairman of the Foreign Mission Board; V. T. Taylor, chairman of the Home Mission Board; C. H. Churn, chairman of the Home Mission Board of the National Baptist Convention; R. C. Williams, chairman of New Bodies; John L. Tilley, director of Christian Education; and Messrs U. Theodore Hayes, attorney and George V. Lottier, executive secretary of the Aged Home.

Some 400 persons attended the convention's pre-session public meeting held Monday evening at Enon Baptist Church, and featured greetings from local citizens, and a pageant by the Women's Auxiliary headed by Mrs. Bessie Barrow.

President Clayton presided, and music was by the Enon Church choir. Speakers included: the Rev. Dennis Barrow, Fountain, who explained the purpose of the annual convention; the Rev. Marion Bascom, president of the Interdenominational Ministerial Alliance;

Also, Dr. Lillie Jackson, president of the NAACP; Mrs. Verda Welcome, (D-4) Delegate to the State General Assembly; and Mrs. Elizabeth Phillips, executive assistant to AFRO President Carl Murphy.

Other program participants were the Revs. W. H. Thompson, White Stone; W. L. Green, Mt. Moriah; and E. W. Williams, First Church, Fairfield.

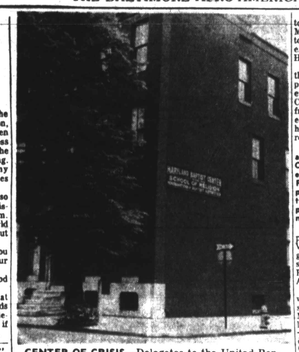

CENTER OF CRISIS—Delegates to the United Baptist Missionary Convention of Maryland must decide in session ending today if they will fire Dr. Vernon Johns, director of the Baptist Center, McCulloh and Mosher Sts., as requested by the Southern Baptist Convention which has contributed to the director's salary.

REV. W. L. CLAYTON

Mrs. Eva B. Brown

Services for Mrs. Eva Butler Brown, 36, 913 Bennett Pl., were held Friday from New Shiloh Baptist Church with the pastor, the Rev. J. Timothy Boddie, officiating.

Mrs. Brown, who was a member of the church for years, died the previous Monday at her home.

Her survivors include her husband, Harvey Brown; two sons, Harvey and Leon Brown; a brother, Thomas Butler, and two sisters, Mrs. Lucille Garrett and Mrs. Vivian Rouse.

THE JERUSALEM BAPTIST CHURCH
REV. P. D. DOUGLAS, Pastor

9:30 A.M. — Sunday School
11:00 A.M. — Morning Worship, Sermon by Pastor
2:30 P.M. — Communion Service, by the Pastor
7:30 P.M. — Evening Worship, Rev. Sterling Rice, Speaking

ALL ARE WELCOME

CORNERSTONE BAPTIST CHURCH OF CHRIST
BOLTON AND WILSON STREETS
J. LOGAN KEARSE, D.D., Pastor
WILLIAM MEREDITH H. BIRCHE, JR., Organist—Choral Director
KENNETH H. LAWS, Director of the Chorus

SUNDAY, MAY 24, 1959
11:00 A.M.—Morning Worship, Dr. Kearse will Preach
8:00 P.M.—Dr. Martin Luther King Jr., Montgomery, Alabama is Guest Speaker in the Temple

THE PUBLIC IS CORDIALLY INVITED TO WORSHIP HERE

SOLID ROCK BAPTIST CHURCH
2432 N. HOWARD STREET

We wish to thank our many friends and members who enjoyed with us the wonderful singing by The Bells of Zion and The Mighty Wonders Gospel Singers, on Sunday, May 17.

ORDER OF SERVICE — SUNDAY, MAY 24, 1959
11:00 A.M.—CHURCH SCHOOL
12:00 NOON—GOSPEL WORSHIP
3:00 P.M.—THE TRIUMPH GOSPEL SINGERS
ALL ARE WELCOME TO WORSHIP WITH US
REV. A. W. RICKS, Pastor

GRACE PRESBYTERIAN CHURCH
One of Baltimore's Friendliest Churches
DOLPHIN AND ETTING STREETS
SUNDAY, MAY 24, 1959
9:30 A.M.—Sunday Church School
Mrs. Ethel J. Day, Superintendent
11:00 A.M.—Worship Service
Guests: Gamma Chapter, Phi Delta Kappa Sorority
Anthems: The Grace Girls Trio and The Senior Choir
Sermon, "Trading In Counterfeit"
WEDNESDAY
8:00 P.M.—"Hour of Prayer Service"
Sermonette: "What Is The Church?"
WE WELCOME YOU
ROBERT T. NEWBOLD, JR., Pastor

SOUTHERN BAPTIST CHURCH
The Friendly Church
PRESTON and BOND STS.

9:15 A.M.—Sunday School
11:00 A.M.—Sermon by the pastor, music by Senior Choir No. 2 and Intermediate Choir
5:00 P.M.—Baptist Training Union
8:00 P.M.—Program, Gospel Chorus
REV. J. R. GRANT, Pastor

ENON BAPTIST CHURCH
EDMONDSON AVE. and SCHROEDER ST.
SUNDAY, MAY 24, 1959
6:30 A.M.—Early Prayer and Praise Service
9:30 A.M.—Sunday School
11:00 A.M.—Sermon by the Rev. H. R. Queen, Wilmerding, Pennsylvania
6:15 P.M.—B.T.U.
8:00 P.M.—Evening Worship—66th Anniversary of the Cheerful Givers. Rev. Queen, speaker. Mrs. Christine Cauthen, president.
You are cordially invited to attend all of these services.
MRS. KATHERINE BOSTON, Organist
MR. ISADOR OGLESBY, Choirmaster
REV. ARTHUR J. PAYNE, Pastor

M.W. HIRAM GRAND LODGE
A.F. and A.M. Inc:
1205 EUTAW PLACE

LAY CORNERSTONES

Hon. Clarence Wycoff, Grand Master of M. W. Hiram Grand Lodge assisted by his staff, John H. Thornton, Deputy Grand Master; Rev. Leonard Hicks, Rt. W. Senior Grand Warden; Jacob Canty, Rt. W. Grand Warden; I. Clayton, Rt. W. Grand Secretary; Daniel W. Perry, Rt. W. Grand Treasurer; Rev. James L. Nichols, Chaplain and William Powell, Grand Architect.

WILL LAY THE CORNERSTONE
of the
SHINING STAR BAPTIST CHURCH
CHASE, MARYLAND
SUNDAY, MAY 24, 1959—3 P.M.

THE CRAFT WILL LAY THE CORNERSTONE
SUNDAY, MAY 31, 1959—3 P.M.
of the
ST. MARK INSTITUTIONAL BAPTIST CHURCH
Bentalou and Lanvale Sts.

THE PUBLIC IS CORDIALLY INVITED TO ATTEND BOTH OF THESE SERVICES

FIRST BAPTIST CHURCH
CAROLINE and McELDERRY STS.
SUNDAY, MAY 24, 1959
8:30 A.M.—SUNDAY SCHOOL—Mr. Wardelle T. Richardson, Supt. Mrs. Ella Watson, Assistant
11:00 A.M.—MORNING WORSHIP
3:30 P.M.—ANNUAL BABY RALLY Sponsored by the Floral Circle. Miss Mary J. Burns, Pres.
6:00 P.M.—BAPTIST TRAINING UNION. Mrs. Janie B. McNeal, Director.
7:30 P.M.—EVENING WORSHIP
A CORDIAL WELCOME TO ALL
REV. VERNION T. WILLIAMS, PASTOR

PERKINS SQUARE BAPTIST CHURCH
EDMONDSON AND WARWICK AVENUES
BALTIMORE 23, MARYLAND
SUNDAY, MAY 24, 1959
ANNUAL WOMEN'S DAY

REV. WARD D. YERBY, Pastor

8:15 A.M.—SUNDAY SCHOOL
10:00 A.M.—OPEN HEART SERVICE
11:00 A.M.—MORNING WORSHIP—Sermon by the Rev. Mr. Alberta C. Cofrai
3:00 P.M.—Sermon by Rev. Mrs. Irene Winckler
6:00 P.M.—B.T.U.
7:30 P.M.—Report of Captains
MISSIONARY WEEK
Monday, May 25 thru Sunday, May 31

FAITH BAPTIST CHURCH
"THE PRAYING CHURCH"
ASHLAND AVENUE and BOND STREET
SUNDAY, MAY 24, 1959
Annual Youth Day
9:15 A.M.—Sunday School
10:45 A.M.—Morning Worship, Sermon by Rev. Ernest Moody
3:30 P.M.—Special Program, Guest Speaker — Mr. Clyde C. Jeffers, Accompanied by The Cadets of America Corps
5:30 P.M.—Fellowship Hour
6:00 P.M.—B.T.U.
7:30 P.M.—Special Program and Report of Captains
YOUTH DAY OFFICERS
ADELE ALSTON, Chm. ALICIA JOHNSON, Secy.
HARRY YOUNG, Co-Chairman
EVELYN McLEOD, Program Chairman
WE WELCOME YOU
REV. WALTER E. PAIGE, Pastor

THE ADVISORY COMMITTEE OF THE HENRYTON SCHOOL OF PRACTICAL NURSING presents
THE HENRYTON GLEE CLUB OF WOMEN'S VOICES
MISS DRUSILLA G. BODDIE, Director
MISS KATIE CYRUS, Pianist
in a **RECITAL**
at the
PERKINS SQUARE BAPTIST CHURCH
2500 Edmondson Avenue
REV. WARD D. YERBY, Pastor
on
THURSDAY, MAY 28, 1959—8:30 P.M.
Sponsored by Women's Missionary Society
Benefit Student Nurses
ADMISSION — $1.00
Children at the Door — 50c

ST. LUKE METHODIST CHURCH
12 S. Stockton Street
11:30 A.M.—Sermon by Rev. Charles Valion
3:00 P.M.—The Golden Star Quintet of West River, Md.
Annual Woman's Day Will Be Held Sunday, May 31
WE WELCOME YOU
REV. C. A. GREEN, Pastor

MT. OLIVET CHRISTIAN CHURCH
FULTON and PENROSE AVENUES
ANNUAL WOMAN'S DAY
SUNDAY, MAY 24, 1959
11:00 A.M.—Sermon by Rev. Mrs. Emma J. Swann
3:30 P.M.—Message by Mrs. Elizabeth McClarne
6:00 P.M.—Musical Tea and Reports
Musical By Mt. Olivet Female Chorus
YOU ARE INVITED AND WELCOME
MRS. LUCILE GILLIARD, Chairman
MRS. MABEL McCALLUN, President
REV. C. L. WHITFIELD, Minister

DOUGLAS MEMORIAL COMMUNITY CHURCH
*"The People of the