Group blocks multiple housing on McCulloh St.

The Board of Municipal and zoning appeals on Tuesday rejected requests to allow the housing of seven families at 1517 McCulloh St., and eight families at 1531 McCulloh St.

Also disapproved was a request to allow the housing of three families at 2223 Guilford Ave.

The Zoning Board approved, however, the housing of three families at 208 E. 22nd St., and the locating of a store and two families at 714 W. Barre St.

Among the cases scheduled to be heard this coming Tuesday are:

Requests to house three families at 715 E. 21st St., and at 702 E. 20th St.; and to house five families at 933 - 35 N. Broadway, and at 1114 N. Eden St.

THE FIRST PLACE trophy in the first annual King and Queen Nite Life contest ended up at Jones' Lounge after ball at Coliseum where Mrs. Juanita Boones of the lounge was named queen. From left are Theophilos Jones, who keeps trophy at his place for a year; Ed Brudner, Mildred Kutch and Moses Lake, sponsor of the contest.

Woman who found Mike shares top tip money

Two $5 checks were among last week newtip payoffs.

One of them went to the woman who spotted little Michael Jones, the youngster who was missing until found through a drawing which appeared in the AFRO; the other was for information for the Jazz Column.

Three dollar checks went for the tip about the youth who hitched a ride on a bus and fell to his death, the explosion at the aircraft plant, the tip about the youth who hitched a ride on a bus and fell to his death, the explosion at the aircraft plant, the tip about the planned rumble between the Diamonds and another group and for the information on the death of a prominent citizen.

Calls worth $2 each were those about the electricity going off in the Lafayette Court Apartments, car strikes NAACP office, fatal fire in Laurel, Md., hanging at School 138 and the deaths of two well-known Baltimoreans.

QUALIFYING FOR $1 checks were calls about the man cut at Fremont and Burgee, woman hurt in home burned down in Catonsville, ambulance-car collision at Washington and Orleans, School 131 burglarized and ransacked, fire in the 2700 block Parkwood Ave., accident at Mount and Baker Sts., accident Laurens and Madison and man gets picked up in 1200 block McCulloh St.

Each week the AFRO makes available $50 for newstips and news pictures.

All anyone has to do to have a chance at the money is to call the AFRO City Desk MUlberry 5-4015, and say, "I've got a tip." We'll take it from there.

Pictures must be brought to the City Desk, 628 N. Eutaw St.

Imported Canadian
MacNAUGHTON

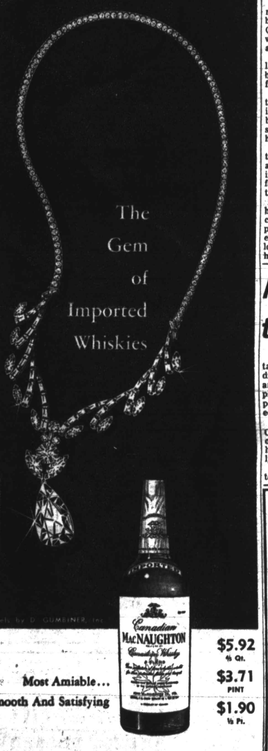

Most Amiable... Smooth And Satisfying

$5.92 ¼ Qt. $3.71 PINT $1.90 ½ Pt.

CANADIAN WHISKY • A BLEND • 86.8 PROOF • SCHENLEY IMPORT CO., NEW YORK

THE WEEK IN JAZZ

Morgana teams with Tijuana

By BAKER E. MORTEN

Morgana King, a singer of rather intriguing rapport, has been spotlighting affairs at Club Tijuana since the column went on vacation two weeks ago.

And from the whispers circulated by club patrons, she has been holding her own in notable form.

Miss King is no newcomer to the field of voice. She's a stylist for the most part, catering basically to pop tunes where she is regarded generally at her best.

She represents the second national artist that Ray Torain and Club Tijuana have brought in recently, Jimmy Ricks, formerly of the Ravens, was the first such attraction.

JEWEL BRYNNER, whose bald head attracts raves and crowds wherever she appears, played to Cleveland, Ohio audiences last week. Vacation allowed me the opportunity to hear her sing.

She had just moved from Baltimore's Club Astoria where her appearance, along with Little Walkin' Willie and his band, kept the place packed.

The Mello Jacks at Club 511, who make preparations to leave the city for a stint in Atlantic City, N.J. on June 10, were still pointing up the positiveside of sound last week with fresh creations of hit tunes.

• • •

LOU BENNETT'S organ unit at the Carnival Lounge and Count Lantz's swinging International at the Red Fox Room continued to provide the city's best in modern jazz last week as they have done all along.

Lou seems to pick up thematic polish consistently as he works while Count has a tendency to add improvisational lustre.

The Jolly Jaxs, that zany musically-gifted outfit characteristic of what Baltimore can produce, have returned to Club Casino, where only a short while ago, audiences marvelled at their antics.

Across the street from Casino and down the road a piece, the Avenue Bar has replaced the Big Toppers with Mad Man Baitch, a name often associated with that nitery.

• • •

The Knotty Pine Club still enjoyed the presence of goodly crowds when the column visited there this week.

• • •

LELAND'S Blue Room, with its quaint effects in decoration, appears to be doing better business these days.

There's a new, bright neon sign in front of the place announcing the bar.

The historical jazz pageant presented at the Madison Avenue Branch YWCA was more than the column witnessed, vacation to blame.

But I'm told it was a well-producted affair which gave thought-provoking insight into America's sole original creation in music—jazz.

Colgate guarantees:
Kan-Kil kills roaches and ants
no bug is immune* to Kan-Kil
*when sprayed
KAN-KIL ROACH & ANT KILLER
Also available in pressurized cans
PRICE 59c
LANG'S MARKET
1249 E. Eager St.

More couples needed to adopt youngsters

More than 20 persons contacted the Family and Children's Society to offer home and love for the children whose pictures appeared on he front page of the AFRO's Friday edition.

According to Mrs. Flozella Clark, case worker in charge of adoptions, the response was heart-warming since previously there had been no calls.

On Wednesday Mrs. Clark tod the AFRO: "I was down to my last file on parents who wanted to adopt the children we have here.

"Inquiries are what we want. We hope we will continue to have many more calls.

"Although some who inquire they were found ineligible. Nev have all the love necessary, orthelss we want couples to keep calling and to come in so we can find just the right home for the children."

Requirements for couples who wish to adopt children are definite, Mrs. Clark explins, and while the requirements are flexible, they are made in the best interest of the child.

"But," she added, "it is an unhappy situation to have the children growing up here at the office and without a happy home.

"We wish more couples would call, come in and talk, and open up their homes to these children."

MRS. CLARK states that there are 19 homeless children, all under the age of two years, who need mother, father and a good home.

These are the requirements:

A small apatment, if there is enough room for sleeping arrangement and healthful care is sufficient for couples who wish to adopt children. You do not have to own your home.

A happy home life with enouch income to support a child. You don't have to be wealthy.

You may adopt a child if you already have children but you must have room enough in your budget for the extra child.

Working couples may adopt a child providing they can provide good care for the child during the mother's working hours.

Call Ma. 3-7332, the Family and Children's Society, ask for Mrs. Flozella Clark.

SPOT
BAR & LOUNGE
1530 PENNSYLVANIA AVE.
FLINK JOHNSON TRIO
NO COVER
NO MINIMUM
NO ADMISSION
PARADISE ROOM
AVAILABLE FOR COCKTAIL PARTIES
PRIVATE ENTRANCE

CASTLE BAR
Presents
IMPERIALS
EVERY WED., FRI. & SUN.
EVERY MONDAY:
SHRIMP PARTY
EVERY THURSDAY:
STEAMED CRAB PARTY
TRY OUR DELICIOUS FOOD
CASTLE BAR
Cor. ASHLAND AVE. & CASTLE ST.

★ ★ ★ ★
SARAH McLAWLOR TRIO
★
1 Week Only
June 8-15
Featuring
RICHARD OTTO
Hear "Body & Soul"
"Red Light"
"Tippin' In"
Last 3 Days
Elsie & Willene Quartet
Club ASTORIA
1309 EDMONDSON AVE.

CARR'S BEACH
ANNAPOLIS
☆
SAT., JUNE 6
First Gala
NIGHT BEACH PARTY
Headline Entertainment by
LEE ALLEN ORCHESTRA
☆
SUNDAY, JUNE 7
DON'T MISS IT!
Top-Notch Entertainment by
BROOK BENTON
"Endlessly" - "So Close"
"It's Just A Matter of Time"
Plus
THE FLAMINGOS
and the
LEE ALLEN ORCHESTRA
For information, call or write: William Ramsey, ADams 4-3174, Washington, D. C.; Mrs. Refus Mitchell or Mr. Herman C. Lee, 427 Laurens St., LA. 3-5450, and Carr's Beach, COlonial 2-4871.

CLUB Tijuana
MORGANA KING
20th Century Recording Artist
NOW PLAYING
thru JUNE 7
NOW PLAYING NITELY
THE DONALD BAILEY TRIO
Featuring
★ BENNY McGUIRE – Drums
★ SAM DALEY – Piano
NOW AT THE CLUB TIJUANA — BALTIMORE'S SHOW PLACE FOR GREAT SHOWS
2670-74 PENNSYLVANIA AVE.
For Reservations Call LA. 3-6750
Under the Able Direction of
RAY TORAIN
Coming - June 12 - TINA SCOTT

OPEN to the PUBLIC
KLEECO CLUB
1323 Pressman St.
★ DELICIOUS DRINKS
★ PACKAGE GOODS
Rooms available for Club Meetings — Cocktail Parties
Contact
WALTER THOMAS
Your Host

NO CHARGE
for Checking Set in Your Home
EASY TERMS
Guaranteed Work
Service Anytime
CENTRAL TV
BR. 6-0060
1302 E. Baltimore St.

Colgate guarantees:
Kan-Kil kills roaches and ants
no bug is immune* to Kan-Kil
*when sprayed
KAN-KIL ROACH & ANT KILLER
Also available in pressurized cans
PRICE 59c
SAM'S ITALIAN FOODS
2006 E. Oliver St.

WANTED GIRLS
AGES 21 TO 35
DANCERS
Experience Not Necessary
APPLY
CHICKS SHOW BAR
10 A.M. - 12 Noon
Baltimore & Greene Sts.
LE. 9-4639

NOW APPEARING
Direct from Kitty Show Bar, Columbus, Ohio
THE BIG TOPPERS
CHA-CHA – ROCK & ROLL AT ITS BEST
SUNDAY MATINEE — 4 to 8 P.M.
HAL'S & AL'S
CLUB SARA
1521 E. FAYETTE ST.

Vacation in the cool atmosphere of a
TROPICAL HOLIDAY
in the new Continental Room of the CLUB CASINO
Completely redecorated like a Tropical Paradise!
FIRST TIME EVER — ANYWHERE!!
JOLLY JAX
CONTINENTAL ROOM of the NOW
Club CASINO
1517 PENNA. AVE. BALTIMORE, MD.

On the Eastside

By CHARLOTTE W. DOWNIE

As the climax to a glorious silver anniversary celebration, the pastor, officers and members of Christ Methodist Church, Chase and Washington Sts., held a banquet Friday.

The honorary chairman, Mrs. Birtsal Ross, and chairman, Mrs. Sadie Shannon assisted by Mrs. Thelma Ennals, co-chairman, can take a 'ow, with all the other committe members, for the beautiful manner in which the affair was arranged and carried out.

First there was an informal fellowship hour.

At exactly 8:15 a grand procession marched to the banquet room with the honored at the end of the procession. Soft music was provided by the James Hollimen instrumental Ensemble and the invocation and blessing were given by the Rev. J. B. A. Dyson.

Highlighting the program was the lighting of the anniversary cake by Mrs. Gloria A. Jones as senior members of the church gathered around the cake and members of the choir led the singing of 'happy Birthday'.

At the same time one person at each table lit the candle that was on the table.

• • •

FOLLOWING THIS ceremony members of the Flower Circle presented orchid corsages to Mrs. Hilton Parker, wife of the host pastor, and Mrs. J. A. B. Dyson, wife of the district superintendent.

A lovely orchid was presented to Mrs. Edgar Love, but due to illness she could not attend and the gift was received by her niece, Miss Olivia C. Sparks.

Genial toastmaster was the very personable Rev. O. St. Clair Franklin, pastor of Mt. Zion Methodist Church. Another highlight of the evening was the presentation of the history of Christ Methodist Church given by Mrs. Louise Green.

Greetings came from District Superintendent, J. B. A. Dyson, Bishop Edgar A. Love, resident bishop of the Baltimore Area, and Rev. Frank L. Williams former pastor at the church.

Reading of the anniversary gifts to the church was by Miss Mary Virginia Hutchins, church secretary with Mrs. Laura Bouldin, Mrs. Berlina Rector and others making presentations to the pastor and his wife.

The response was by the Rev. Hilton A. Parker and Bishop Love gave the benediction.

Many baskets of flowers sent by well wisher were beautifully placed round the hall.

THE BANQUET was catered by members of the church and the food was delicious.

Chairman of assisting committees were:

Mrs. Louise Green, history; Mrs. Beryl Williams, program; Mrs. Bessie K. Davis, publicity; Benjamin N. Keene, finance; Mrs. Myrtle Travers, memorial; Theodore G. White, decorations, Mrs. Vista Adams, courtesy.

At the guest of honor table sat: the Rev. and Mrs. N. B. Carrington, the Rev. and Mrs. Clifford, the Rev. Daniel L. Rideout, the Rev. Mr. Dyson, the Rev. Mr. Parker, the Rev. Samuel M. Carter, Bishop Love, the Rev. Mr. Williams, the Rev. Sinclair Franklin, Mrs. Elizabeth E. Dodson, Mrs. Minnie L. Harvey, Mrs. Sallie M. Pryor.

Also, Misses Olivia C. Sparks of Washington, Miss Mary V. Hutchins, Mrs. Amelia Parker, James E. Turpins and Joei Bouldin.

• • •

Other guest helping to celebrate included: Messers and Mesdames James A. Green and Leonard H. Plummer.

Mesdames Elizabeth H. Spicer, Elizabeth Hopkins, Amy Smith and Margaret Anderson, Lenora Johnson, Martha Vaugh Gladys Keene, Carrie McCoy, Alice R. Dansbury, Louise Mise, Novelle Hicks, Mary Todd, Hattie Stevenson, Bessie Parker, Ida Kelleh, Amanda Mitchell and Elizabeth H. Parker.

Mesdames Alma Whittington, Bernice Gilmore, Helen Roy, Ethel Waters, Mattie Pinder, Mary Frazier, Marjorie G. Curtis, Henrietta Hollimen, Virgie L. Aaron, Agnes L. Brooks, Sarah Barr, Ida Stewart, Helen L. Keene, Lenida Foster an Clara Young.

Mesdames Beryl W. Williams, Anita Foster, Beulah Sanner, Tusculum Lee, Sarah Camphor, Beatrice Faulkner, Nancy Johnson, Bernice Williams, Edna Cornick, Edna Scott, Cora Jones, Margaret Bishop, Charles E. Turner, Cecil Warren, Samuel Spencer, Paulette Johnson, Maggie Burrell, Mebell M. Carver.

Mesdames Fannie Mills, Emma Schaired, Beatrice Smith, Thelma McNair, Henrietta Stanley, Irene S. Woodson, Mary Ross, Marie Humphery, Violet Wright Mildred Broadway, Myrtle Travers, Lola Simmons, Maud Johnson, Garfield James, Winfield H. Ross Sr., Eleanora Dorsey, Edan Armstrong, Harret Hall, Edna Williamson, Mamie Sharpe, Cora H. White and Georgine Rollins.

Mesdames Frances K. Chalham, Edna Bland, Yvonne L. Payne, Catherine Scott, Laura M. Bouldin, Blanche Watts, Ella Brown, Emma Young, Viola James, Edna H. Hall, Annie Dixon, Mary L. O'Brien, Sarah Barbel, Voyd Nixon, Berlina Rector, Charlotte W. Downie.

• • •

MESDAMES Mary F. Smith, Birdie Keene, Carrie S. Pindell, Margaret J. Gregory, Adlyne Bowles, Sarah Bennett, Leotha Harris, Lena Cle, Nellie Adams, Viola Lee, Lillian Armstrong, Vista Adams, Lucinda Payton, Maggie Thompson, Allie Asal Kous, Goldie Davis.

Mesdames Ernestine Hawkins, Gloria A. Jones, Nora Bennett, Viola Jones, Elgina Bure, Alice R. Dansbury, Lenora Johnson, Margaret Gregory.

Misses Carolyn Keene, Rosina Mitchell, Gwendolyn Williamson, Daphne Yarborough, Evangeline Spicer, Rosetta Gray, Beatrice Dorsey, Diana C. White, Shirla P. White.

Messers Luther Pittman, William Broadway, Lewis Stiles, Willie Adams, Robert Ward James Payton, Allie Adams, Frank Carver, Roger K. Williams, Calvin D. D. Thompson, William H. Bennett, Linwood T. Bowles, James Keene, Thomas Keene, Wesley Kelley, Samuel Webb, James C. Robinson, Herbert Mitchell, Willie T. Hicks, Rev. James J. Davis, Nathan Cornick, Charles E. Turner, Willie Stanion, Charles Davis, Benjamin Keene, Walter P. Harvey, Theodore G. White, Howard L. Keene and Marshall W. Jones Jr.

Messers Scott Williams, Harold Adams, Charles Smith, Calvin Thompson, Theodore White Jr., John T. Smith, William Bryan, C. Scott, William Tyson, Paul Lee, James H. Holliman, Clarence Watkins, Benjamin Davis.

• • •

THE DAILY Vacation Bible School sponsored by the St. Paul Baptist Church will be June 22 through July 3.

St. Paul is located at Lanvale Streets and Guilford Avenue.

Mrs. Jennett C. Wynn is secretary, Mrs Betty S. Ford is

GLEN BURNIE ECHOES

Efficiency Conference held at Lothian church

By FELICIA E. ADAMS

The Efficiency Conference of the South Baltimore District of the Methodist Church was held at Mt. Zion Church, Lothian, Md.

The worship service was conducted by the Rev. Sherman Mason; prayer by the Rev. L. A. Dyson, scripture by the Rev. Walter Sewell.

The meeting was presided over by the district superintendent, the Rev. J. Lloyd Garrison.

Ministers were reminded that the annual conference is just two weeks away.

Mrs. M. Carter spoke on the work of the Golden Cross, asking the support of all churches. Mrs. G. Davis also spoke on the pantry drive of the N.M. Carroll Home.

• • •

SPECIAL GUESTS at the meeting were the Rev. Kelly Jackson, district superintendent of the North Baltimore District; the Rev. Frank L. Williams; the Rev. V. T. Key and the Rev. Mr. Queen.

Miss Yvonne Fisher spoke on the work of the YWAF. The Rev. J. Evans was host pastor.

Visitors at the Metropolitan Methodist Church recently were Mr. and Mrs. J. W. Perry of Union Baptist Church, White Plains, N.Y.; Mrs. Shirley M. Turner, Severn, Md.; Mr. and Mrs. Haywood Singleton of Greater St. Matthew Church, Philadelphia; Mr. and Mrs. William Mack, Bethel AME.

There was an Irvin Richardson Day at the Metropolitan Methodist Church. The morning service was conducted by the Rev. Mr. Richardson. The afternoon speaker was Frank Sewell of Harmons, Md. Music was by the St. Marks Choir, the Rev. James Adams, pas-

principal and the Rev. George A. Crawley is pastor.

Mrs. Betty S. Ford and her godson Bennie C. Jones, spent last weekend in Newport News, Va. where she attended her class reunion. She was also given a surprise birthday party while there, and was showered with many gifts.

Remeber to cheer our sick and shut ins.

Mrs. Erma Johnson, Douglass Court, Mrs. Stella Chester, 1428 E. Monument St., Mrs Julia Costen, 1712 E. 25th St., Mrs. Henrietta Smith, 1722 Rutland Ave., Mrs. Bertha Johnson, 2320 Lauretta Ave., Roger Edmonds, 1513 E. Eager St., Miss Mary Pannell, 1206 E. Lafayette Ave., Mrs. Hattie Webb, 1013 N. Central Ave., Mrs. Marie Stewart, 830 N. Bond St., Mrs. Jessie Keene, 1017 E. Preston St., Asbury Jones, 1611 Mullikin St., Mrs. Lillian Kittrell, 925 E. Dallas

Memory Verse: The Lord is merciful and Gracious, slow to anger, and plenteous in mercy.

Mrs. James Leonard Burley of Ordnance Rd., Glen Burnie, Plans were made for its forthcoming bazaar.

Present were Mrs. Louvenia Hall, president; and Mesdames Ara Matthews, Herbert Harris Sr. and Calvin Burley Jr.

The Methodist Men of John Wesley Methodist Church met and made plans for their father and son banquet to be held June 21, Douglass Roberts is president.

THOUGHT FOR TODAY—You find very few family altars alongside bars in a home.

Mrs. A. Brown

Funeral services were held Thursday at an Orleans St. funeral home for Mrs. Alice Chambers Brown, 74, 1029 McDonough St., with the Rev. Arthur Barnes, pastor of St. Joseph's Freewill Baptist Church officiating.

Ms. Brown died Monday at Johns Hopkins Hospital after a prolonged illness.

A native of Baltimore, she outlived three husbans. The first husband was Harry Ev-

ans; the second, William E. Chambers; and the third, Walter F. Brown.

Survivors include five children, Mesdames Alice Johnson, Rebecca Coleman, and Marie Styles; Harry Evans Jr., and William E. Chambers Jr.

Reports attack

A 25 - year - old Northwest Baltimore matron reported to police that she had been criminally attacked about 4:30 a.m. Tuesday at her home.

CARNIVAL Lounge
NOW APPEARING NIGHTLY
For a limited engagement only
CLAUDE GRANT'S VERSATILES
SPECIAL ATTRACTION
Every Wednesday Nite
The Famous MOROCCOS
CARNIVAL Lounge
1345-47 POPLAR GROVE ST., COR. BELMONT

BEECHWOOD PARK
Your Family Resort Invites You to Visit This Weekend
SWIMMING
100 SHADY GROOVES
PICNICKING
Groves Reserved Upon Request
Free Gifts to Each Women Visiting the New Sample House.
DIRECTIONS FROM BALTIMORE: South on Ritchie Highway, left on Route 177 at Brooklyn Park, turn right 4 blocks before Jacobsville, follow signs to Beechwood Park.

Record Hop Every Friday Nite
Sunday, June 7, 1959
Music by the "House Rockers"
Admission: 65c Adults 25c Children
LO. 6-9015 — Ask for Gerald ARMIGER 4150

SHOW CHICK'S BAR
Baltimore & Greene Streets
SHOW TIME 10:30 and 12:30
APPEARING NIGHTLY
★ ZONU Buxom Beauty
★ SHIRLEY FIELDS Song Stylist
★ BABY SEALS Hilarious M.C.
★ MARI JAY Miss Flipflop
★ KITTY DEAN Blonde Bombshell
• BEST CLUB • BEST SHOW • BEST CLIENTELE
Free Admission
No Cover
No Minimum

GRAND OPENING
WEDNESDAY, JUNE 3
DODSON'S DINING ROOM
FURNACE BRANCH ROAD ★ GLEN BURNIE
★ BEER ★ WINE ★ LIQUOR ★ COCKTAILS
★ DELICIOUS FOOD AT REASONABLE PRICES
MUSIC FOR DANCING
WEDNESDAY, FRIDAY, SATURDAY, SUNDAY
Hear the 5 B's of Washington, D.C.
SO. 6-9657 for reservations

CONTINUOUS DANCING
HOTTEST RHUMBA & CHA-CHA MUSIC IN TOWN
LOWEST PRICES IN TOWN
The only night spot in town where all requests are played
Hottest Rhumba & Cha-Cha Music in town
Knotty Pine Club
LINDEN AVE. & ROBERT ST.

LUCKY NUMBER CLUB
711 POPLAR GROVE STREET
PROUDLY PRESENTS NIGHTLY
BIM BAM BOO TRIO
GALA MATINEE SUNDAY 4 P.M. to 7 P.M.
JAM SESSION MONDAY 9 P.M. to 2 A.M.
BOO-BOO NITE - WED., JUNE 10
COME IN AND MEET THE CELEBRITIES
WIN A CALYPSO HAT
The ROSE ROOM Upstairs Now Available for Cabaret Affairs, Cocktail Parties, and Any Other Affairs Preferred.
FULLY AIR-CONDITIONED
WATTY — Floor Manager
WI. 7-1039

LA. 3-7414 AIR CONDITIONED
CHINESE-AMERICAN RESTAURANT
1306-08 PENNA. AVE.
Open Daily & Sun. 4 P.M.-3 A.M.
Fri. & Sat. 4 P.M.—4 A.M.
Carry-out Service at all Times
THIS WEEK'S SPECIAL
SHRIMP WITH LOBSTER SAUCE
$1.65
WONTON or EGG DROP SOUP
DESSERT and HOT TEA
Reservations taken for Clubs, Organizations and Groups
ROBERT LEW, Prop.

SPARROW'S BEACH
ANNAPOLIS MARYLAND
SUNDAY, JUNE 7
BIG JAY McNEELY
ALSO
LITTLE SONNY
CALL MRS. FLORENCE SPARROW CO. 3-5088
☆ COTTAGES, MOTELS AND CABINS FOR RENT
☆ CONCESSIONS OF ALL KIND
☆ BOAT RIDING
☆ CARNIVAL RIDING FOR THE KIDDIES & ADULTS
☆ SEAFOOD AND REFRESHMENTS

Colgate guarantees:
Kan-Kil kills roaches and ants
no bug is immune* to Kan-Kil
*when sprayed
KAN-KIL ROACH & ANT KILLER
Also available in pressurized cans
PRICE 59c
BUY 1 AT REG. PRICE
GET 1 AT ½ PRICE
MANILOFF MARKET
1200 N. Eden St.

BE SURE TO SEE
GOLDSEKER OPEN HOUSE
CHANNEL 13 WJZ-TV
SATURDAY • JUNE 6 • 4:30 P.M.
Featuring
Elsie & Willene Quartet
★ Ethel Ennis
★ Ray Girard and his orchestra
PLUS
★ The Jolly Jax
★ Chuck Richards, m.c.
Watch & Listen for Special Announcement on FREE Weekend in N.Y. Any Adult Can Win
FREE
Sponsored By M. GOLDSEKER Realty for Your Musical Entertainment