WHEN YOU FINISH READING YOUR AFRO PASS IT ALONG TO A FRIEND

Horse Racing

SETH SEZ
AT CHARLES TOWN
GRECIAN BELLS — May upset
NATIVE TEXAS — Just missed
DIABOLIC TEST — Fit
MUSEFUL — Good now
BOCAIR — Fast trials
MR. F. S. — Could surprise
GLOUCESTER ROAD — Improved
COLONELS QUEENS — Good races
ARCH RIVAL — Fast
DR. HERB — Going good
ALIBU — Likes track
AT CHICAGO
MUCH ADO — Disappointed
LIME ROCK — Just missed
PROFESSION — Closed zap
FALCON FLIGHT — May upset
MAYSTER — Laid good
DARK THEATRE — Fast trials
GWEEN TOP — May wake up
DIEHARD — Going good
QUAIL EGG — Likes track
IRISH BEAUTY — Better last
WEDLOCK — Last a pip
BALTO-RACEWAY
(TROTTERS)
BROOKE CHIEF — Fit
MORRIS COLOMITE — Last good
MAY GIRL — Good races
HOMESTRETCH WINNY — Good now
CINDY'S UP — Last a pip
CHUCK ROSECROFT — Good trials
VICTOR LOU — Likes track
URBANA STAR — Last a pip
CUTTY SARK — Better last
NIP SONG — Could surprise
NOBEL OCEAN — Class here
CAP A WIN — Just missed

HIDE GRAY HAIR
Get
SLICK BLACK
DOUBLE ACTION
COLORS GRAY HAIR BLACK
2 DRESSES HAIR IN PLACE
AT ALL DRUG STORES

Falcons win honors in shooting meet

WAYNE, Pa. — Baltimore's Falcon Rod and Gun Club Inc. walked off with first honors in the trapshooting meet held here Sunday, on the grounds of the host Mainline Club.

The Falcon Club now leads the Eastern Skeet and Trap shooting Association with a composite, three-meet score of 920. The Falcons had a team score of 229 here Sunday, the Deep Sea Club followed with 223.

C. F. West, with a score of 48, won the AA class trophy. Other class trophy winners were:

J. Banks, W. Duvalle, J. Clark, F. Simmons, Jimmie Woodward and W. Pulley.

The total scores follow:

OFFICIAL SCORES
E.S. and T.A.
INTERCLUB SHOOT
"MAINLINE" GROUNDS,
WAYNE, PA. July 19, 1959

"FALCON"

J. DeCecilio	24	44
R. Walters Jr.	24	42
T. Walters	21	43
Frank Sykes	23	43
F. Edwards	24	43
TOTAL		237
J. Walters	20	42
J. D. Johnson	20	42
J. Farst	20	41
H. Rathbun	21	40
J. Dorsey	19	40
W. Eaton	19	39
H. Maier	19	38
O. Gee	16	37
G. Winbourne	15	35
R. Walters Sr.	3	9

"DEEP SEA"

C. F. West	24	48
R. W. Wilson	23	47
F. Simmons	22	44
H. A. Bates	22	43
A. Frazier Sr.	21	43
TOTAL		221
R. Smolowitz	21	41
Chas. N. West	19	37
J. D. Thompson	19	36
W. Sutter	20	35
Edward Johnson	19	38
Charles Drew	17	36
J. C. Townes	18	34
Chas. Marshall	15	34
Louise Mosby	19	35
Dorella Martin	11	30
Retta Goodrich	11	30
Robert Anderson	8	8
C. Nichols	7	14

"SYCAMORE"

F. R. Wetmore	24	51
John Woodward	21	44
W. Pulley	20	39
Leo Robinson	19	47
Jimmie Woodward	22	41
TOTAL		214
Otis Gibbs	21	37

"PATUXENT"

W. Duvalle	21	45
D. Johnson	20	43
R. J. Snowden	20	42
F. Farst	22	39
R. J. Snowden Sr.	21	39
TOTAL		210
J. Bass	21	39
J. Riggs	20	38
R. Snowden	20	34
G. Bailey	16	34
G. Snowden	14	34
E. Stevenson	16	32
E. Plummer	11	27
C. Hall	11	26
F. E. Snowden Jr.	10	20
R. W. Thomas	7	17

"MAINLINE"

O. Harmon	24	47
J. Clark	23	46
L. Crump	21	43
L. E. Harmon	21	42
R. Bowie	20	40
TOTAL		218
Mr. Mc-Laughlin	20	40
Chas. Thomas	19	39
G. Jordan	11	30
A. Rogers	11	27
Flip Mitchenoor	16	35
J. Nagers	12	24

"ROYAL"

J. Bass	24	46
J. Harkins	23	46
J. Grant	23	46
W. Chandler	21	43
F. Dowdell	18	37
TOTAL		205
W. Banks	20	38
J. Chapman	16	36
B. Chapman	15	32

"VAN DYKE"

M. Marshall	24	47
J. F. West	23	47
F. Graves	20	44
T. Tolbert	19	41
S. B. Thomas	12	31
TOTAL		210

"TRIANGLE"

Paul Lytle	24	48
C. W. Howard	19	39
T. B. Sawyers	19	39
B. Green	19	36
TOTAL		162

"CORNELIUS"

J. Thomas Jr.	19	40
J. Washington	17	37
Fred Jackson	9	19
TOTAL		136

25 PAIR DOUBLES TARGETS

R. Smolowitz		43
R. Walters Jr. (24)	20	22
F. Simmons		42
J. Townes		41
H. A. Bates		22

50 HANDICAP TARGETS

F. Johnson (22)	26	74	41
R. Walters Jr. (22)	26	74	41
L. Crump (21)	8	53	41
W. Duvalle (22)	22	69	41
H. A. Bates (22)	22	69	40
R. W. Wilson (20)	18	53	39
R. Smolowitz (21)	18	54	39
J. L. Townes (20)	19	59	39
R. L. Snowden (21)	20	59	39
F. Edwards (21)	21	59	38
J. D. Thompson (20)	20	56	36
F. Simmons (22)	18	58	36
S. L. Harmon (22)	19	58	36
A. Frazier Sr. (21)	19	56	35
G. Bailey (23)	16	58	34
G. F. West (23)	17	58	33
W. Pulley (22)	17	58	33
J. Clark (22)	12	58	33
R. Mclaughlin (20)	17	54	33
T. Walters (23)	15	58	33
J. Walters (23)	15	54	29
G. Jordan (22)	13	9	22
E. Stevenson (20)	11	7	18

Scores compiled by Lyman L. Wonfield.

CLASS TROPHY WINNERS

AA Class Trophy — C. F. West	(48)
A — J. Bass	(46)
B — W. Duvalle	(48)
C — J. Clark	(46)
D — F. Simmons	(44)
D — Jimmie Woodward	(41)
E — W. Pulley	(42)

Shoot-off

J. Clark — Winner	
Handicap winner — F. Johnson	(44)
Runner-up — R. Walters Jr.	(42)
Junior Trophy (15-17)	

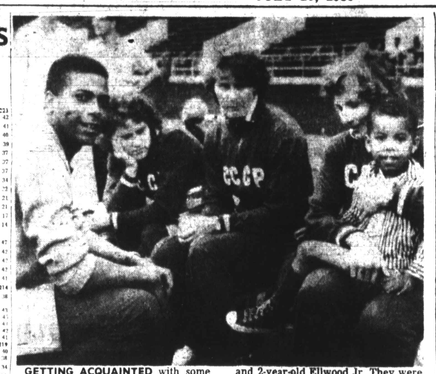

GETTING ACQUAINTED with some of the Russian track star contestants who were featured in Philadelphia last weekend are Ellwood Johnson Sr. and 2-year-old Ellwood Jr. They were taking a breather during the practice period at Franklin Field.

Machen stock soars after Vargas bout

PORTLAND, Ore. — Heavyweight Eddie Machen's stock soared this week after he TKO'd Rueben Vargas in one minute, 55 seconds of the sixth round of their fight here Wednesday.

Machen, considered a "comer" by observers, was down rated when he served as a stepping stone for Ingemar Johansson. Inge vaulted into the prominence which led to his heavyweight title on the basis of a surprising, one-round knock out of Machen in Swedish early this year.

MACHEN'S reputation was somewhat redeemed when the Swede won the heavyweight title — proving that he was professionally competent.

Right after Machen lost to Ingemar, Rueben Vargas came out of Mexico, almost an unknown. His TKO of top-ranked Tony Anthony established him as a fighter worthy of notice.

When the Machen - Vargas match was made, fans expected it to be a bruiser. It was.

Machen's strategy was to retreat, draw Vargas' leads and counterpunch with deadly accurate left jabs and hooks.

Vargas, a plodding — in type of fighter, patiently stalked "his man."

He over-stalked himself once in the third and again in the sixth. In this round, the 189 pound Machen caught the Mexican coming in and sent him crashing to the floor.

ALTHOUGH VARGAS beat the count of ten and regained his feet, it was plain to Referee Ralph Gruman that he was unable to continue.

As Machen renewed his bombardment of the staggering, bemused Vargas, Gruman stepped in and stopped the carnage.

After the fight Vargas told the press that his handlers had forgotten his mouthpiece in the sixth round and his vulnerability led to his defeat.

TEAM SCORES FOR 1958

CLUB	A Class	B Class	C Class	D Class	E Class	Total
Falcons	235	227	231	227	230	920
Deep Sea	232	229	231	222	229	913
Mainline	229	221	226	218	202	895
Sycamore	220	211	224	214	207	876
Royal	201	199	217	205	202	824
Mainline	211	212	222	219	185	849
Van Dyke	176	196	179	165	168	704
Triangle	178	207	166	140	166	687
Cornelius	214	160	47	126	34	542

SR 22 - JR 11
AUTO INSURANCE
ACCIDENT RELEASES & BONDS
REINSTATEMENT ASSISTANCE
SEE ME IF YOU HAD AN ACCIDENT
LOW DOWN PAYMENTS — BUDGET TERMS
MA. 3-5555 — Night FO. 7-5555
RODERICK GIVNER — 1207 Linden Ave.

Red hot Clowns play Flyers at Westport

Baseball's sizzling package of good play and comedy on the diamond roars into Westport Stadium (on the Old Annapolis Road) tonight (Friday) at 8:15 o'clock.

This description applies to the Indianapolis Clowns, who are celebrating their return appearance in Baltimore with a rematch against their barnstorming rivals, the Georgia Flyers.

Earlier this season the Clowns and Flyers staged a thrilling 10-9 game at Westport with the Flyers boxing only after a last inning rally by the Funmakers.

THE CLOWNS headline such luminaries as Nature on Williams, who caroms at first base in everything from a grass skirt to a uniform worn in Napoleon's time. Occasionally he all so bats bare - footed, claiming this gives him a better "toehold."

In addition to Natureboy, the Clowns have signed The Great Yogi, a pretzel - bending baseline coach and player. Yogi, playing here with the Clowns for the first time, puts on an unbelievable demonstration of contortions, balling himself up like a frog, leaping around the field on his haunches and doing acrobatics.

Another big performer for the Clowns is Ulysses Grant Greene, ambidextrous pitcher, who is still riding high on the fame of the no-hitter he pitched at Greensboro, N.C., earlier this month. Greene may start on the mound for the Clowns, and later will participate in the comedy routine with Natureboy and Yogi.

Harvey appointed basketball coach

ALBANY, Ga. — John A. Harvey has been named head basketball coach and chairman of the athletic committee for the 1959 - 60 term at Albany State College.

Beginning his second year at Albany State, Harvey succeeds Obie W. O'Neal Jr., who will continue as athletic director and head football and track coach.

BASEBALL
(Return Appearance By Popular Demand)
TONITE
8:15 P.M.
Indianapolis
CLOWNS
vesus
Georgia
FLYERS

Natureboy Williams
WESTPORT STADIUM
BALTIMORE, MARYLAND
Plus Greatest and Funniest
BASEBALL FUN SHOW
ALL SEATS $1.50

SEAGRAM'S GOLDEN GIN
TRUE 94 PROOF
Never varies with the size...never sluggish to your taste

ALWAYS ALL GIN AND NOTHING BUT!
Seagram's Golden Gin is always the same *true gin flavor* you've come to expect of the world's finest! It never varies with the size of the bottle. That's why Seagram's Golden Gin is always smooth — *never* sluggish — whether you pour it from a giant fifth or the finger-sized, pocket-fit flask!
SEAGRAM'S GOLDEN GIN
SEAGRAM-DISTILLERS COMPANY, NEW YORK CITY. 94 PROOF. DISTILLED DRY GIN. DISTILLED FROM AMERICAN GRAIN.

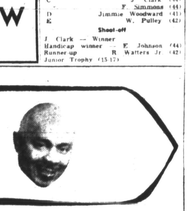

SWING INTO SPACE!
ANNUAL OUTER SPACE CELEBRATION
SATURDAY, JULY 25
BLAST-OFF TIME 8 P.M.
HOT ROD PRESIDING IN PERSON
45 TOP FLIGHT SHOW BUSINESS PERSONALITIES
DIRECT FROM N.Y.C.
FEATURING
★ STARFIRES ★ CADILLACS
★ SOLITAIRES ★ RAJAH HA!
FEATURING
MISS OUTER SPACE, '60
LIVE! DIRECT FROM CARR'S BEACH!
WITH 123 ON YOUR RADIO

WHEN YOU FINISH READING YOUR AFRO PASS IT ALONG TO A FRIEND

Eastside twilight cage league makes its debut

The East Baltimore Twilight Basketball League made its debut with the Rutland Recreation Center playing Somerset Center and Elmer Henderson Center. Scores were:

In the unlimited group: Somerset, 35; Rutland, 45; Hawkeyes, 32; Greenmount, 39.

In the junior group: J-Hawks, 40; Rutland Triangles, 39; Greenmount, 2; Hawk Miles, 0 (forfeit).

This league was organized for the purpose of continuing the physical fitness of young men who are interested in basketball.

THIS IS a non - franchised league and its only requirements are simple uniforms and a roster of players not to exceed ten per team. Juniors (14 - 18) and unlimited (19 and over) age groups, including high school, post - high school and returning college students, comprise the teams.

Play in the twilight league will enable all of them to keep in shape for the coming season.

League play days are as follows: Unlimited, Mondays and Juniors, Tuesdays of each week. Games are played on outdoor courts in the East Baltimore area. Centers involved are P. S. No. 149, P. S. No. 101, Somerset Courts, and Greenmount Center. Game time is 6:30 p.m. and forfeit time, 6:45 p.m.

It is hoped that twilight basketball will develop into an important part of the summer recreation program with final results of including the whole city in twilight leagues.

Variety Club to sponsor Navy - Maryland game here

In an effort to realize their dream of establishing a Center for Multiple Handicapped Children, the Variety Club of Baltimore announced Wednesday it will sponsor the Navy - Maryland football game at Memorial Stadium on Nov. 7.

The game, originally scheduled to be played in Annapolis, was moved to Baltimore for the purpose of raising funds for the center, and to "keep college football in Baltimore."

Speaking before a group of 200 members and press representatives at the club's Howard St. headquarters, William Brizendine, chairman of Variety's Welfare Fund and general chairman of the game, said:

"This game which has been named the Variety Bowl, will be instrumental in raising funds for this project.

"We hope it may be the forerunner for future Variety Bowl games, and may they become as well known as the Rose Bowl."

The club, made up of people from the entertainment world, has previously sponsored boxing matches, ice shows and circuses in what it describes as a "painless and entertaining way to raise funds" for its charitable work.

For ten years, the club sponsored the Baltimore Police Boys Clubs and recently completed a pledge of $40,000 to the Lutheran Hospital to create a pediatric unit and research laboratory for underprivileged children.

THE HIGHLIGHT of the meeting was the signing of the contracts to make the arrangements official.

Signing were Mr. Brizendine, Bill Howard, property manager for the club; Captain Slade Cutter, director of athletics for Navy; William Cabay, director of Athletics for Maryland;

Dr. Frank Marino, president of the Park Board, and Joseph King, executive secretary of the Park Board.

Tickets at $5 each are now on sale at the Stadium.

Botts, UGA bidder, wins local tourney

WASHINGTON

Washington's Ray Botts, a strong contender for the national UGA open golf tournament here next month, last weeks captured a stepping-stone prize.

He won the first annual Knights of St. John tourney, held last Saturday and Sunday at Langston Golf Course.

Botts shot a 72 to defeat runner-up Okie Lee for the championship. Lee's score was 74.

Winding up in third and fourth place respectively were Tex Guillory and Percy Whitby, who were forced into a playoff after finishing in a tie.

THE FIRST flight had been won by L. Lewis with a 76, second E. Durah with a 76, the following manner:

Winner, M. T. Taylor — 81; second, Joe Logan — 82; third, Dr. St. Elma Crawford —82* (Logan won a sudden death play-off)

Yes! More motorists have switched to Amoco than to any other premium gasoline... more gas per gallon...more engine protection...more mileage...more economy!
If you want *more* for your gasoline dollars, you too will join the switch to Amoco-Gas. For, only Amoco-Gas is all gas—untainted by lead, untinted by color. Regardless of the make or model car you drive, only Amoco guarantees you *more gas per gallon!* And, this means you get more mileage, more engine protection, more economy. Amoco-Gas protects you against cost,/ repair bills! Unlike ordinary gasolines, Amoco-Gas *can't* lead-foul vital engine parts . . . *can't* corrode mufflers with lead acids . . . *can't* stain carburetors! Make the thrifty switch to clear, white, lead-free Amoco-Gas today! Drive in at the famous Amoco sign of greater values.
AMERICAN OIL COMPANY

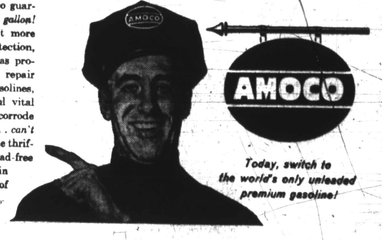

See U.S. Border Patrol—Sun. 9:30 P.M. WJZ-TV, CH. 13

Lillian Smith, Prop.
Phone, LExington 7-7204
30-Minute Battery Charging
SMITH'S AMOCO SERVICE STATION
Lubrication - Service - Flats Fixed
Saratoga and Pine Sts.

Plaza 2-8766 LExington 9-9967
BELAIR MOTOR CO., INC.
AUTOMOTIVE SPECIALISTS
Joseph Orenstein Bud Koppel
306 N. Calvin Street
Baltimore 2, Md.

SAratoga 7-9091
MATTHEW'S AMOCO STATION
HOLLINS & CARRY STS.
Tires—Tubes—Accessories
7 A.M. - 10 P.M.

FO. 7-9544
ASHBURTON AMOCO SERVICE
Batteries—Tires & Accessories
ROAD SERVICE
Liberty Hgts. Ave. & Druid Park Dr.
Baltimore 15, Md.
Prop. "Al" Beck

ROAD SERVICE CALL US
AMOCO STATION
NOLAN'S
HOWARD & 30th STS.
BALTIMORE 18, MD.
TOM NOLAN, Prop.
Bus. Lex. 9-9356
Res. LO. 6-7310

. . . and remember to stop at
PAT'S AMOCO SERVICE
Monroe St. & W. Lafayette Ave.
Baltimore 17, Md.
Phone: Wilkens 5-9838

Mike's Amoco Service Station
Corner Franklintown Road and Edmondson Avenue
Phone Gilmor 5-9603
MIKE, SR. & MIKE, JR.

GWYNNS FALLS AMOCO
GWYNNS FALLS & TIOGA PKWY.
BALTIMORE 16, MD.

Day TU. 9-3794 Nite HO. 7-8137
BURGESS AUTO SERVICE
One Stop Service
We are equipped to service
All your car troubles
SYDNEY T. BURGESS, Prop.
41st Street Near Falls Road
Baltimore 11, Md.

ACADEMY GARAGE
2300 REISTERSTOWN ROAD
BALTIMORE 17, MARYLAND
Geo. V. Dalsoiaiouss, Prop.
MAdison 3-9142

MULBERRY 5-9725
CHARLIES' AMOCO SERVICE
CHARLES H. DORR, JR.
Lubrication — Accessories
Tires — Tubes
609-17 N. Fremont Avenue
Baltimore 17, Md.

DAVE SCHERR
Distributor
AMOCO
TIRES ● BATTERIES
ACCESSORIES
Eutaw & Cowdes Sts. LE. 9-9371
Baltimore 1, Md. PL. 2-6945

SAVE
THIS VALUABLE COUPON WORTH 60c IN MERCHANDISE WITH PURCHASE OF 15 GALS. OF GASOLINE. 30c VALUE WITH PURCHASE OF 10 GALLONS OF GASOLINE.
COUPON
FREE Thursday and Friday — July 23rd and 24th Space Ranger T-Shirt and Border Patrol Badge Free with Fill-up.
★ REY'S AMOCO ★
GAY & PRESTON STREETS
Guaranteed products and service always!

MARYLAND'S MOST WANTED BOURBON
KENTUCKY GENTLEMAN
KENTUCKY STRAIGHT BOURBON WHISKEY
86 PROOF
THE BARTON DISTILLING COMPANY

You'll be sent OUTTA THIS WORLD!
Hot Rod's Annual Outer Space Celebration!
If you can't get to Carr's Beach Saturday Night, tune your radio to 123, station WITH and hear it live! Get in some friends and have a real swinging "outer space" party all your own. And serve Madera, the finer wines of California! Madera Wines are Baltimore favorites . . . the real, winey wines that give you deep lasting pleasure! OLe Madera!
brought to you by Madera Wines . . . .
Live! Direct from Carr's Beach!
45 top-flight, star-bright, big-time personalities!
★ SOLITAIRES ★ RAJAH HA!
★ CADILLACS ★ 12 MEN OF RHYTHM
★ GENE HILL ★ HORTENSE ALLEN
★ STARFIRES DANCERETTES
★ SEYMOUR AND SHERMADINE ★ AL BROWN'S TUNE TOPPERS
Special Feature! Miss Outer Space of 1960!
MADERA ALL STAR SPECTACULAR...LIVE FROM CARR'S BEACH SATURDAY NIGHT, 10:30 – MIDNIGHT ON WITH, 123 RADIO. BROUGHT TO YOU BY MADERA, the finer wines of California!
BIG SUNDAY AFTERNOON TREAT! Brought to you live from Carr's Beach: ● LaVerne Baker ● Dayton Shelby Trio ● Rhythmmakers Orchestra! Hear it live Sunday afternoon on WSID with Kelson Fisher, 4:30-5:30.
OLe! madera
THE FINER WINES OF CALIFORNIA