Incorporated 1884
Home Office: Centre St. at Park Ave.
BRANCH OFFICES:
1002 Mondawmin Concourse, Baltimore 15, Md.
5401½ East Drive, Arbutus 27, Maryland
7301 Harford Road, Baltimore 14, Md.

Isaac I. Hannah, Jr., Frederick T. Wilson, Walter, W. E. Hill, Herman Hickory, Gregory Hanson, Jesse Hickory.
Andrew Holden, Theodore Hicks, William E. Hammond, Luther Jackson, Curtis J. Jennings, Earl C. Johnson, Thomas E. Johnson, Jessie B. Jennings, John H. Jones Jr., William A. Jones, Robert M. Julius, Herman L. Jackson, Edward Jones, John H. Jones.
Armstead Jenkins, Samuel H. Johnson, John W. Jackson, Earl B. Kelly, Louis T. Kelly, William B. Kidd, Earl

DUNDALK
Theodore Wiggins, Le Douglass Jr., Arthur J. Chaney, Y. Andrew Wiggins, Raymond C. Somerly, William Hughes, Jerome C. Sims, Andy Palmer, David Gaskins.
VALLEY LEE
Raymond Smith, Guthrie Smith, Clement Wiggins.
SHOW HILL:
Edward V. Dashiells, Raymond Glass.
ERNEST W. LYONS LODGE NO. 167
Kaiserhaven, Germany
Charles L. Snipes

DR. FIGARO SAYS: If your foot slips, you may recover your balance, but if your tongue slips, you cannot recall your words.

Dancing Every Wednesday
Fish-in-Store Plan
Serving Fish Fried Fishmonger
Soft Furniture
Phone or Write for Saturday or Sunday Reservations — Ladies Invited
Leaving Daily at 7 A.M. — Return at 4 P.M.
Just 1 Hour From Baltimore
CAPTAIN HARRY PARSONS
No. 11 Vermont Ave., Lewes, Del.
Phone: LEwes 8801 or 5541

GO ON THE NEW THELMA DALE III
LEAVING DAILY
62-Ft. Long - Safe - New - Fast

GENERAL TIRE
SERVICE
1601 Mt. Royal Ave.
Phone LAfayette 3-0013 — Ask for Jim Wilson

poses Kolar Rowalski, the mid-western Polish giant from Chicago.
Walcott, one of the more respected wrestling referees and Galento, the terrific left hooker, will jointly share the responsibility of maintaining order in an eight man tag team match.

Don Landry AUTO RADIO
CAR RADIO REPAIRS — WHILE-U-WAIT
914 CATHEDRAL ST. LE. 9-0662
FAST TV REPAIRS

DISTILLED FROM AMERICAN GRAIN • 90 PROOF
THE FLEISCHMANN DISTILLING CORPORATION, NEW YORK CITY

Houses For Rent 12

1825 N. BROADWAY
3 story, 8 rooms & bath $30 per week.
MEYERSON
223 E. NORTH AVE.
PL. 2-2489

1219 HOLBROOK STREET
2 story, 5 rooms and bath $14 week.
MU. 5-5640
Eves. FO. 7-5951

Houses For Rent
1204 W. NORTH AVE.
Ideal For Large Family or 2-Family Home.
1st Floor—3 rooms & bath
2nd Floor—3 rooms & bath
3rd Floor—2 rooms
Oil Burner, Nice Rear Yard
Newly Decorated
HAROLD M. KROPMAN
LA. 3-5520

HOUSES FOR RENT
From $10 and Up
1504 N. GAY ST.
1005 WARDEN ST.
1827 LINDEN AVE.
425 W. BIDDLE ST.
147 W. HAMBURG ST.
342 E. 20th ST.
1120 FORREST ST.
AMERICAN REALTY
1225 Cathedral St.
SA. 7-0646

RENTALS ALL OVER TOWN
BEST NEIGHBORHOODS
APTS. and HOUSES
FIRST REALTY CO.
3132 W. NORTH AVE.
WI. 7-1500

RENTALS SPECIAL FOR VETERANS
4-Bedroom and 3-Bedroom Homes
Many To Choose From
REASONABLY PRICED
Starting at $18 Week
For The FINEST RENTALS in All Sections Call
LIFE REALTY
211 W. FRANKLIN ST.
SA. 7-4240

WELFARE PEOPLE

Store for Rent 18

CORNER STORE — Good for any business. Reasonable rent. MA. 3-3746. (3)

102 ALBERMARLE STREET — Store, suitable for any business. Good for Church. OL. 3-4493—OL. 3-3710.

EDMONDSON AND GILMOR — store, excellent for any type business. $15.00 weekly, includes heat. HU. 6-7770. (2)

BASEMENT — Suitable for barber shop. Private entrance. Call any time after 6. WI. 3-9286. (2)

GOOD FOR barber or beauty parlor. 1800 N. Smallwood. 1 month free rent. MO. 4-5528.

Stores with Liv. Qtrs. 19

400 N. PULASKI STREET — Desirable business living quarters. Good for T.V. repair shop. Call Gl. 5-3205, 4 to 6:30 p.m.

401 N. BRICE ST.
Corner Mulberry
Corner store and 5 rooms of living quarters. Excellent for barber shop, beauty shop or small confectionery.
GI. 5-7480

Business Opportunity 21

FOR SALE — Jumbo Ice Cream Store. Confectionery and notions. Grossing $150.00 per week. Cheap rent. Long lease. Will finance to responsible party. Write Box 929, c/o Afro-American, 628 N. Eutaw. (2)

418 N. ALSQUITH STREET — Beauty shop for sale. EA. 7-6587, between 8 and 9 a.m. or apply at above address. (2)

Lic. Employm't Agcy. 23

FIDELITY DOMESTIC AND PUBLIC EMPLOYMENT SERVICE
Domestic — Public and Nursing Jobs Available.
Male and Female.
Good References and Neat Appearance Required.
No Fee Charged.
DAY WORKERS
$6.00 and up per day
Plants or Work
220 N. LIBERTY ST.

ANN'S EMPLOYMENT AGENCY
Plenty of Openings Now for Men and Women
Experienced Maids, Cooks, Day and Public Workers
GIRLS WANTED immediately for domestics in New York—From $130 to $215 a month.
Will train inexperienced girls from 18-22 years old.
2619 FRANCIS ST.

25 WOMEN WANTED
WORK IN NEW YORK
Wonderful Domestic jobs open now. Own room, bath and television. Liberal time off. Transportation paid. $140 to $225 per month to start. References required.
AMERICAN EMPLOYMENT AGENCY
1354 W. North Ave.
LA. 3-5800

Help Wanted, Female 24

YOUNG LADY — for cashier in store in shopping center. Write Box 530, c/o Afro-American, 628 N. Eutaw Street. (2)

COOKS - HOUSEKEEPERS — Maids, Mothers Helpers $35-$60. We have jobs you have been waiting for in the finest homes in N.Y. Fare advanced. Pay us a visit. We are a reputable, established licensed Employment Agency. Baltimore & New York Agency, 1211 W. North Ave. MA. 3-1521. Baltimore, Maryland.

WOMAN — Live in, must be fond of children and able to manage home. Moderate salary. Handicapped person considered. WI. 7-5843.

EXPERIENCED BEAUTICIAN wanted 923 W. Lexington Street. Call Gl. 5-8575.

OPRATOR — Experienced. Air conditioned salon. MA. 3-6797.

WAITRESS—Must be experienced and neat. Night work. Apply Sid Mandell's, 7017 Liberty Road. (2)

BEAUTICIAN — Experienced. Booth or percentage basis. Good location. Phone, PE. 2-9787, Saturday or Monday.

CLERK - TYPIST — State age, salary and experience. Write Box 765, c/o Afro-American, 628 N. Eutaw.

CLERK Wanted — Must alter men's clothes. Neat, honest, intelligent and good references. Over 22 years of age. PE. 2-8605.

ELDERLY LADY to live in and help with 2 small children in exchange for room and board, small salary. Apply 948 N. Gay Street, 1st floor.

MIDDLE-AGED lady to live in and care for 3 small children. Call Gl. 5-4691 or apply 506 N. Brice Street.

SALESGIRL
Experienced for Fine Ladies' Ready-to-Wear Store
Located on Penna. Ave.
5-day week
Apply in own handwriting to Box 175, c/o Afro-American Newspapers 628 N. Eutaw St.

MAID FOR FASHION SHOW
Single, 21-30, attractive, size 12-16. Part or full-time. Experience preferred but not necessary.
Box RB
Afro-American
628 N. Eutaw St.

Help Wanted—Male 26

CONSTRUCTION WORKERS — Overseas projects. Skilled, unskilled. High pay. Write Department 869, Globe Application Service, P.O. Box 804, Baltimore 2, Maryland. (2)

SALESMEN — Need 10 good men. Have hottest item on market. No competition. Must be neat, between ages 21-50 years. Apply Mar-Van Company, 37 E. 21st Street, Saturday, Sunday, Monday, Tuesday, 9 a.m. to 9 p.m.

Help-Male & Female 26

EXECUTIVE SECRETARY
For A Civic Organization With 15,000 annual paid members. Send in qualifications.
Write Box 1234
c/o AFRO-AMERICAN
628 N. Eutaw St.

BOOKKEEPER
2 years experience. Good starting salary. Must have experience.
Apply 11-3 P.M.
MANNING-SHAW REALTY, INC.
1821 EUTAW PLACE
MA. 3-6261

Sit. Wanted—Female 27

GIRL — Experienced, desires job as medical or dental assistant. EA. 7-3138 after 4:30 p.m.

Child Care 29

PETER PAN Day nursery. — Licensed. Will give your child love and care while you work. Meals and transportation. Trained nurse in attendance. LI. 2-6463.

FORMER NURSERY School teacher will care for child in her home. Monday through Friday. MU. 4-0591 for appointment.

Instructions

HOGEBOOM'S DRIVING SCHOOL
$4.00 AN HOUR
YOUR CAR OR OURS
For Further Details Call
RIDGEWAY 4-5499

☆GOVERNMENT JOBS☆
OFFER YOU FUTURE SECURITY
Ladies 18 to 52 Yrs. All Ages
Do You Now Have Steady Work? Have You Decent Pay & Hours? Will you Have Chance to Advance? Like to Get Paid Vacations—Sick Leave? Will You Get a Good Pension When Retired?
YOU WILL FIND ALL THIS
Working For The U.S.A.
We Are Not an Employment Agency but Can Advise Jobs Best Fitted For You. Have Need Not Experience. Hgh. School Grad. as Office-Workers (Various Clerks) Stenos, Typists, Machine Operators, Key Punch Trainees, Prepare You Properly & Thereafter Correspond Regarding Home Instruction for the Government Tests Notified You When They Are Held.
DON'T DELAY YOUR FUTURE!
WRITE AT ONCE: Give AGE, Present Work, Your Phone. We Will Arrange Of fice Interview (Day or Up to 8 PM Evngs.) to Discuss All Requirements.
LINCOLN SERVICE Inc.
206 W. Franklin St. Dept. A-15

For Sale—Furniture 32

5 PC. BEDROOM suite with spring and mattress, in good condition. $50.00. Hilltop 4-6145.

DINING ROOM Suite — Good condition. $65.00. Also stove, $15.00. LI. 2-9012.

DUNCAN PHYFE Love Seat — Practically new. 2 chairs, 4 occasional chairs. MU. 4-7188.

MUST SELL, furniture — Complete suites, living room, dining room, bedroom, dinette, rugs, drapes. MA. 3-6993 for appointment.

FOR SALE — Bedroom, living room, credenza and mirror. Television. 2 end tables, drum table, club room furniture. Sacrifice. Call Sunday only LI. 2-6215.

TABLE with 4 chairs, 1 bedroom suite, sold separately if desired. 3-piece clubroom suite, dining room suite. MO. 4-2828.

LEAVING TOWN — Living room, bedroom, 2 Frigidaires, rugs, and miscellaneous. LI. 2-1653, 3121 Bell Ave.

SALE OF UPRIGHT USED PIANOS—$49
Terms $1 Per Week
READY TO PLAY
MR. GEORGE
Open 8 A.M. to 6 P.M.
DELIVERED FREE
716 W. Baltimore MU. 5-2060

BIG FURNITURE SALE
Closing out for builders. To be sold Fri. and Sat., 9 a.m. - 9 p.m. at less than half price. Closing out for builders all of this complete fine quality furniture and furnishings of 21 beautiful sample homes. Was used only for display and decorating purposes. Over 50 mattresses and box springs. $59 to $79 value, as low as $15; $69 platform rockers as low as $29; 250 bedroom suites (over 30 to sell) as low as $95; 41 living room suites, $279 val. for $125; $89 9 x 12 Broadloom rugs (30 to sell) as low as $39; lge assmt. of all wool scatter rugs, 8&c; lge assmt. of chrome and formica dinette sets, $80 val. for $25; 10 beautiful 7-piece dining room suites; lge. assmt. of living room sofas & sectionals; lge. lot of attractive table and floor lamps; 25 sets of cocktail, lamp & end tables, including many beautiful leather top tables; lge. assmt. of odd buffets, china cabinets, dining room chairs, breakfronts & secretaries; lge. selection of practically new refrigerators, auto. washers, elec. & gas dryers, air cond. window & room size elec. fans. Will be sold either for cash or with small down payment with very easy terms arranged. Steelworkers: no money down, first payment 30 days after the end of the strike. Free del. within 300 mi. Will be displayed and offered for sale Fri. & Sat. ONLY 9 a.m. - 9 p.m., in rear of 5680 Holabird Ave. in Dundalk, 2 mi. E. of Tunnel Entrance. —advt.

Help-Male & Female 26

RETIRED COUPLE WANTED
TO SUPERVISE PROPERTY AND COLLECT ENCES. FOR INFORMATION WRITE: BOX RESPONSIBLE AND WITH GOOD REFERENCES. FOR INFORMATION WRITE BOX S.G.R. c/o AFRO-AMERICAN, 628 N. Eutaw Street, Baltimore 1, Md. Give Full Particulars.

Mortgage Loans 35

AMERICAN MORTGAGE CO.
First & Second Mortgages
$3.03 per mo. pays on $500
$6.06 per mo. pays on $1,000
$12.12 per mo. pays on $2,000
MR. MERRILL
1118 Court Square Bldg.
MU. 5-4426
Eves. and Sun., Mohawk 4-1993

Plumbing and Heating

FOLTZER & NOONAN
Plumbing, Heating and Home Improvements.
No Job Too Small
2605 FAIT AVENUE
EA. 7-2023 CL. 4-3783

Home Improvements 37

F & N CONTRACTORS
Multiple Dwelling Corrections Our Speciality. No Job Too Small. We do our Own Work.
2605 FAIT AVENUE
EA. 7-2023 CL. 4-3783
CALL ANYTIME

Mov., Haul., Trk, etc. 36

Day Phone MA. 3-7261
NIGHT PHONE
LO. 6-8165 — 6 P.M. to 6 A.M.
W. M. DUNHAM
MOVING HAULING
CUT-RATE PRICES
1947 PENNA. AVE.

ADMIRAL
MOVING & STORAGE CO
3 rms. $21 4 rms. $27
6 rms. $40
Storage $3 per rm., per mo.
Days — EA. 7-0601
Nites — VA. 5-6485

M. & A. HOWARD
MOVING & HAULING
LA. 3-8904
Call Anytime

BUCK'S MOVING
DAY or NIGHT
VE. 7-7452
Save Up To 20%

Services

P-A-I-N-T-I-N-G
Int., Ext. Cottages, fronts, 45 yrs. exp., not the cheapest. But the best.
EARL'S MI. 4-6421

For Sale—Misc. 32a

ASPHALT & TIN ROOF COATING & REPAIRING
House front painting. Interior Decorating. Cement Work. Fences.
NO JOB TOO SMALL
Call
EL. 5-7176

Notice

$5.00 REWARD for return of lost Pratt Library book, "Lyric Religion," by Ella Return book to Afro-American, Box 1939 and reward will be paid — no questions asked. (2)

Real Estate Wanted 43b

CHERRY HILL
Cash for your house.
Prompt Settlement.
No Commission.
ROY LOWENTHAL
PL. 2-7452

Real Estate Wanted 43b

WANTED - HOUSES
any location or condition
Cash
MR. MOSS
LE. 9-5878 or FO. 7-4300

CASH FOR YOUR HOME IN 24 HOURS
G.I. or Non-G.I.
CITY REALTY BROKERS
GIlmor 5-4576

HOUSES WANTED
Any Section—
Any Condition
Get the Highest Cash Price
Call
FO. 7-3035 Anytime

HOUSES WANTED
Any Condition
Any Section
SPOT CASH
No Fees to You
MU. 5-3353
OLdfield 5-3697
MR. DAVIS

Help Wanted—Male 25 Help Wanted—Male 25 Help Wanted—Male 25 Help Wanted—Male 25

WE NEED MORE
SALESMEN
EXPERIENCED IN REAL ESTATE
CAPABLE OF MAKING OVER $10,000 YR.
No Listing Necessary
Bona fide Leads
If you are willing to work hard we have the leads for you!
CALL TODAY
MR. WISE—MU. 5-3377
M. GOLDSEKER, Realty
218-220 W. FRANKLIN STREET

Real Estate For Sale 44 Real Estate For Sale 44 Real Estate For Sale 44 Real Estate For Sale 44

VETERANS

NO MONEY DOWN from $14 WEEK BUYS A BEAUTIFUL COMPLETELY RENOVATED HOME

102 N. HILTON ST.—4 bedrooms, 2 kitchens, 2 baths, porch front. 1st flr., 4 rooms and bath. 2nd flr., 4 bedrooms and bath, automatic heat, hardwood floors, Venetian blinds.

1753 CLIFTVIEW AVE.—Porch front, 2 story, 6 rooms and bath. 1st fl., living room, dining room and kitchen. 2nd fl., 3 bedrooms and bath. Kitchen has cabinets and cabinet sink. Gas heat, automatic water heater.

1636 MONTPELIER ST. — 4 BEDROOMS. 2 story corner. Stone porch front with concrete steps and floor. 1st fl., reception hall, living room, dining room, breakfast room and kitchenette. 2nd fl., 4 rooms and bath. Full concrete basement with extra flush and stall shower. Oil heat, water heater, hardwood floors.

1710 E. 25th ST. — Porch front, 2 story, 6 rooms and bath. Kitchen has cabinet sink. All daylight and private. Automatic water heater. Gas heat. Aluminum storm windows and doors. Garage.

FIRST REALTY

Real Estate For Sale 44 Real Estate For Sale 44 Real Estate For Sale 44 Real Estate For Sale 44

AMERICAN REALTY

THESE LOVELY HOMES IN THE FINEST SECTION MUST BE SEEN TO BE APPRECIATED. CALL TODAY FOR AN APPOINTMENT.

FINANCING ARRANGED ON LOWEST DOWN PAYMENTS & TERMS.

3705 W. SARATOGA ST.
Brick duplex containing 2 complete private apts. 4 rooms, kitchen and bath each, hardwood floors, oil heat.

ASHBURTON—3609 ELLAMONT RD. Lovely cottage containing 8 rooms plus unit kitchen, tile bath, powder room, oil ht.

3520 LYNCHESTER RD.—Brick semi-detached porch front, 6 rooms, kitchen and bath. Club basement, bar, oil heat.

FOREST PARK—4115 BOARMAN AVE.—Beautiful brick cottage containing 7 rooms, unit kitchen, tile bath, oil heat.

DOLFIELD SEC.—4006 BAREVA RD.—Brick group, 6 rooms and bath, hwd. floors, oil heat, perfect condition, 8 yrs. old.

SA. 7-0646 SUN. & EVES. FO. 7-7559 — OL. 3-5368

Real Estate For Sale 44

FOR THE BEST HOMES
in all sections of the city
CALL
OTIS WARREN REAL ESTATE
2906 EDMONDSON AVE
WI. 5-2701
Wm. Lewis WI. 7-3215
Sales Manager

WILLARD W. ALLEN
ESTABLISHED SINCE 1913
Now At Our New Office
1810 Penna. Ave.
Ma. 3-3144
Eve. LA. 3-7029

☆ Apartments For Rent
☆ Residential & Business Properties for Sale
2042 PARK AVE.
1431 McCULLOH ST.
1939 MAISEL ST.
2309 ROSLYN AVE.
925 HAMMONDS LANE RD.
2404 BROOKFIELD AVE.
2303 REISTERSTOWN RD.

Real Estate For Sale 44 Real Estate For Sale 44 Real Estate For Sale 44 Real Estate For Sale 44

MEYERSON REALTY CO.

223 E. NORTH AVE.

3917 W. MULBERRY ST.—Porch front, 2-story. 1st flr., reception hall and 4 rooms, cabinet sink, garbage disposal, dishwasher unit. Full bath in basement. House is arrange for 2 apts. 2nd flr., 4 rooms plus kitchen and bath. Gas range on both floors. Storm windows and doors.

44 S. MORLEY ST.—Attractive porch front home, 2 story, 1st flr., living room, dining room, dinette and unit kitchen. 2nd flr., 3 bedrooms and bath. Ample closet space. Hardwood floors, rear yard, garage.

3504 REISTERSTOWN ROAD—4 bedrooms, porch front. Living room, dining rooms, kitchen. 4 bedrooms and bath, oil heat, concrete basement with extra flush.

4004 GREENSPRING AVE. — 10 years old, brick semi-detached home with concret patio porch front with iron railing and concrete steps. Covered rear porch. Side entrance to basement from yard. Chain fence around large rear yard. 2-story. 1st floor, living room, dining room and modern unit kitchen with exhaust fan, cabinet sink, base cabinets, wall cabinets, gas range and refrigerator. 2nd floor, 3 private bedrooms with adequate closet space and full tile bath with built-in tub and shower. Storm doors, screens, Venetian blinds and traverse rods. Clean, dry basement with extra flush and shower stall. Oil heat, hardwood floors.

150 S. KOSSUTH ST.—Attractive shingle cottage, 2-story. Located on large lot. Large front and side porches. 6 large rooms and modern ceramic tile bath. Unit kitchen and powder room. Oil heat. Garage.

3112 SEQUOIA AVE.—19' wide brick 2-story home. Stone and Terrazzo porch front. Rear porches on 1st and 2nd floors. 6 rooms and bath. Double garage. Hardwood floors, automatic heat. Semi-club basement with extra flush. Gas range in kitchen. Fireplace in living room. Storm windows and screens. Dining room drapes.

3709 W. FRANKLIN ST.—Designed for 2 apartments. 2-story, patio porch front, concrete rear porch. Each apt. has living room, 2 bedrooms, unit kitchen and tile bath. Gas range in each kitchen. Large basement. Oil heat. Rear yard fenced in.

4007 BERENA RD.—1 years old. 2 story. Porch front, 6 rooms and bath. 1st flr., living room, dining room, unit kitchen. 2nd flr., 3 bedrooms and full tile bath.

1642 MONTPELIER ST. — Stone porch front with awning, 2-story, 6 rooms, entrance hall and 2 baths. Gas range in kitchen, extra kitchen with sink and gas range on 2nd flr. Modern tile bath with built-in tub, automatic heat, storm doors, hardwood floors, completely fenced in.

2705 KIRK AVE.—Porch front, 2-story, iron railing around porch. 5 rooms and bath. 1st floor, living room, dining room and kitchen. Sun porch. 2nd floor, modern bedrooms and modern bath with shower and tile walls. Linen closet next to bathroom for added storage space. Basement is entirely concrete with an extra flush. Gas heat, automatic water heater.

home. Stone porch front, 7 rooms (4 bedrooms) and bath, rooms and bath, automatic oil heat, newly redecorated.

2123 MT. HOLLY ST.—$490 DOWN—2 story semi-detached hot water oil heat. Double brick garage. very modern attractive home.

2113 ALENDALE ROAD—$5390 DOWN—3 story cottage, 11 rooms and bath, automatic oil heat. Ideal for large family.

WEST BALTIMORE

25 S. BERNICE AVE.—$490 DOWN—2 story, porch front, 6 rooms and modern tile bath, unit kitchen, hardwood floors, hot water oil heat.

NORTHEAST BALTIMORE

4437 OLD YORK ROAD—$490 DOWN—2 story, porch front, 6 rooms, 2 baths, hardwood floors, hot water oil heat — CLUB CELLAR, garage. rooms and bath, oil heat. Unit kitchen, hardwood floors,

1825 N. BROADWAY—$190 DOWN—3 story, 8 rooms and bath. Excellent home

NORTHWEST BALTIMORE

2318 BRYANT AVE.—$390 DOWN—3 story, porch front, 9 rooms and 2 baths, club basement, hardwood floors, hot water oil heat.

1705 ASHBURTON ST.—$290 DOWN—2 story, porch front, 6

EDMONDSON VILLAGE
502 N. ALLENDALE—$490 DOWN—2 story, porch front, 6
WINDSOR HILLS

FAST, EASY FINANCING
LOW DOWN PAYMENTS — MOVE RIGHT IN!

Phone Today!
PL. 2-2489

CHOICE HOMES ALL SECTIONS
FULLY DETACHED — ROW — DUPLEX — APARTMENTS

YOU CAN LIVE A
LIFE
OF HAPPINESS IN A LUXURIOUS "LIFE" HOME

HOMES From $150 DOWN To All

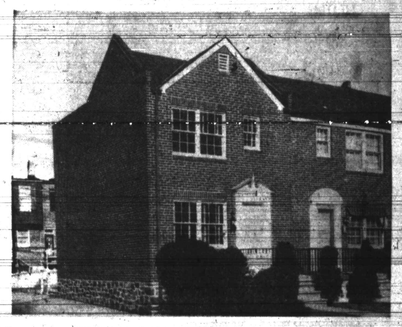

CHOOSE FROM OVER 100 REDECORATED HOMES

SA 7-4240 9 a.m. to 9 p.m. SA 7-4240