ANOTHER SCHOOL YEAR — The speaker with his back to the camera is Dr. Martin D. Jenkins, president of Morgan State College. The scene is Hughes Stadium on Wednesday as Dr. Jenkins delivered the traditional annual report to the students during the convocation exercises which celebrated the formal opening of the 93rd year of the college. Dr. Jenkins reported that academic excellence at Morgan is on the increase while the rate of student failures is declining. Also delivering the formal convocation address was Dr. Albert N. Whiting, assistant dean.

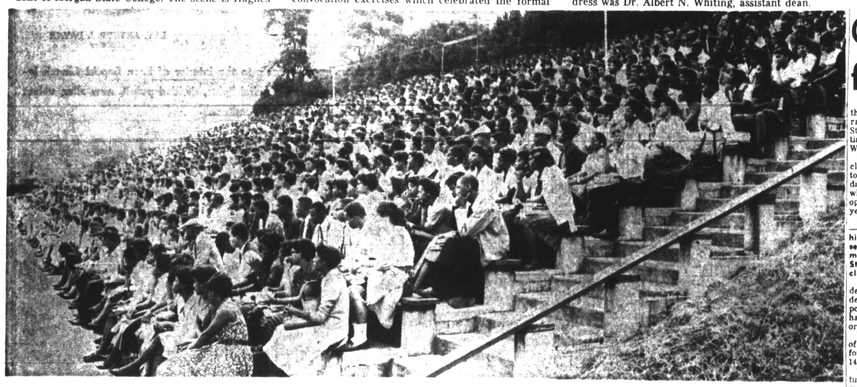

THE STUDENT BODY — This year Morgan has approximately 2,300 students. This photo, taken at Hughes Stadium on Wednesday, gives an idea as to how large the student body is. The occasion was the annual convocation exercises. This semester Morgan enrolled 659 freshmen and Dr. Martin D. Jenkins, Morgan president, has predicted that the enrollment at the school will continue to increase during the next ten years.

Grades are up, failures down

Academic excellence is on the increase while student morality is declining at Morgan State College, President Martin D. Jenkins reported here Wednesday.

Dr. Jenkins made the disclosures in his annual Report to the Students during the traditional convocation exercises which celebrated the formal opening of the ninety-third year.

Approximately 2,300 students —the largest enrollment in the history of the college — assembled with faculty and administrators in the Hughes Stadium heard Dr. Jenkins declare:

"In 1958-59 there was a sharp decline in the number of students placed on probation for poor scholarship. On the other hand, more students made honor averages."

He reported that the number of students place on probation for the first time dropped from 142 in 1957-58 to 84 last year."

This improved academic picture led Dr. Jenkins to compliment the students on "the increased seriousness of purpose you are evidencing here."

* * *

DR. JENKINS' report, which preceded delivery of the formal convocation address by Assistant Dean, Dr. Albert N. Whiting, carried enrollment figures as of Wednesday morning.

He disclosed that 669 freshmen helped to swell the enrollment to its new peak.

He announced the total day enrollment as approximately 2,100 and the evening school enrollment as approximately 200. Registration formally closed Wednesday.

Dr. Jenkins predicted that the enrollment of the college "will continue to increase in the next ten years."

In addition to pointing to an increase in honor students, Dr. Jenkins cited the performance of Morgan cadets in winning top military proficiency honors at Meade Summer Camp, and the awarding of 12 fellowships and scholarships to Morgan graduates as other evidences of student achievement.

In his address Dr. Whiting appealed to students of Morgan to develop a "culture which would spawn a climate characterized by intellectual involvement."

Institute for political education gets underway at Morgan College

What makes people want to vote?

How can the ordinary citizen understand the real issues of today?

What can be done to combat voter apathy in the neighborhood?

In general, how can society develop voters who are thoughtful citizen-politicians?

Four years hence, Morgan State College may have the answers to these questions as the result of an Institute for Political Education which opened this week.

Financed by a $103,000 grant from the Ford Foundation, the Institute is, in effect, an "Everyman's course in practical politics" which aims to educate the entire college community in political awareness and political know-how.

Dr. G. James Fleming, professor of political science and Institute Director, explains the project's aims this way:

"The Institute seeks to create on the Morgan campus awareness about the issues and problems of politics and public affairs; to develop students who know how to utilize politics and political techniques for the general public good, and to foster a sense of the importance of the average educated person in a democratic government."

If the Institute achieves its aims, students and alumni, who are also to become involved in the project, will be stimulated to register and vote, will learn how government works at all levels from precinct to the White House, will become informed on important current issues, and will learn how to stimulate similar awareness in others.

In addition to teaching "citizenship education," the Institute will also evaluate its findings and present a report to the Foundation.

In the course of its existence, the Institute also proposes to serve as an "information center on politics" and to develop a reference on colored persons active in politics.

* * *

ACTUALLY, the Institute will function extra curricularly along seminar lines, using as teaching aids informal lectures, bull sessions, discussion groups, field trips, films, poster displays, and voting machines.

Plans call for the program's reproducing on the Morgan campus the major situations the ordinary citizen faces in his community in the exercise of his citizenship.

There'll be political campaigns, mock conventions, preferential primaries, and elections.

Morgan's own student government elections will be the "peg upon which we hope to hang general political awareness," Dr. Fleming says.

Though non-partisan in nature, the Institute will work to activate on campus Young Republican and Young Democratic clubs.

THE INSTITUTE program hopes to reach and involve every Morgan student, but the core of its program will revolve around thirteen "Political Education Scholars," who have been appointed from eight departments of the college.

These scholars will function as the "grass roots workers" of Morgan's political education campaign, becoming first of all themselves educated to good citizenship, then, reaching out to "cross-fertilize" the whole college community.

Such scholars will be selected annually during the four-years of the project.

First selectees are: Miss Henrietta Ballard, junior sociology major; Marvin Bryant, senior in mathematics; Augustin Doward, senior political science major; Walter Gill, senior in art; Matthew Gillette, senior history major; Cecil B. Harris, senior psychology major; Clifton Henry, junior in political science; Herbert J. Horowitz, senior English major; Larry Jackson, junior political science major; Sally S. U. Robinson, sophomore in political science; Barbara Frederick, senior in history; William H. White, junior chemistry major; and James Williams, junior political science major.

* * *

THE STAFF of the Institute includes in addition to Dr. Fleming, an assistant director, Dwynal B. Pettengill, and a secretary, Mrs. Gwendolyn Mickle.

Both Dr. Fleming and Mr. Pettengill bring both practical and theoretical know-how to the project.

Dr. Fleming, a Phi Beta Kappa graduate of the University of Wisconsin with the Ph.D. degree from the University of Pennsylvania, has served as a Regional FEPC Director and is currently serving on the Baltimore Equal Employment Opportunities Commission.

Mr. Pettengill, who has also been appointed Assistant Professor of Political Science, is a graduate of the University of Florida and a candidate for the doctoral degree at the Johns Hopkins University.

He served for four years as Assistant Director of the Field Politics Center at Goucher College prior to coming to Morgan in July.

The Institute is also getting expert counsel from a large Citizens' Advisory Committee and Morgan faculty members.

Among the latter, Dr. Max P. Clayton, professor of psychology, is developing testing instruments for the Institute to use to evaluate its findings.

While Dr. Fleming anticipates an increase in programming as the study continues, he has also announced several forthcoming activities.

On Tuesday, October 6, members of the Board of Supervisors of Elections and a local businessman, Kenneth Snyder, will visit the Institute headquarters in Morgan's Annex, to watch installation of voting machines they have loaned the project. This activity is scheduled for 10:30 a.m.

On October 23, the Institute will visit Washington, D.C. and on November 4 will co-sponsor a panel discussion on "Where Am I in Politics—Where Should I Be."

Again on Nov. 11, the Institute will visit headquarters of the Republican and Democratic National Committees on a second field trip to Washington.

TWO DIRECTORS — Dr. G. James Fleming, left, and Dwynal B. Pettengill are director and assistant director, respectively, of Morgan's new Political Education Institute which opened this week. The Institute is being sponsored on a $103,000 grant from the Ford Foundation and plans to involve the entire college community in a program of citizenship education.

EDMONDSON NOTES

Social calendar opens with dance October 23

By DELORES COUSER

Edmondson's social calendar for the fall of 1959 will open with an all-school Get-Together Dance. The Hi-Tones will provide the music for the dance. Sponsored by the Student Council, the dance is planned for October 23.

Marilynn Hahn, senior, a former library aide and junior class officer, has been choosen to edit the Edmondson articles in the "You're The Critic" pamphlet.

Over the summer, Edmondson's library received 300 new books. This makes approximately 5,000 books on the shelves.

Four new teachers have joined the faculty of EHS.

Miss Lela Cox has joined the home economics department. **Derson,** physical education in. Others are Mrs. Geraldine Anstead, social studies, and Teacher Structor; Thomas Morgan who ry Leach of the English department.

* * *

THERE WILL be four PTA meetings in the coming year. This decision was made by the association's executive committee at their first meeting, according to Mrs. Margery Harris, vice-president.

The group has also set up three committees: membership, publicity, and program.

The present 12A classes hope to raise money by sponsoring a dance, bake sale, or movie. Caps and gowns will bedeck the 12A seniors when they graduate from the auditorium on February 4, 1960.

In last week's AFRO-AMERICAN the Edmondson reporter made an error in the name of the class that will present the first banner to the school. The class presenting this banner is the February Class of 1961.

THORNBURY AME CHURCH DEDICATED

CHEYNEY, Pa. — Dedication services were recently held at Thornbury AME Church.

The Rev. H. H. Cooper is pastor. Joseph Derry and Theodore Still were co-chairmen of the dedication program.

THESE SMILING FACES belong to seniors at Eastern High School who celebrated Senior Day Wednesday. They are left to right seated Misses Barbara Forrest, and Anita Turks. Standing left to right are Misses Cynthia Coffey, Gwendolyn Willie, Dale Covington, Myrna Clement, and Donna Spaulding.

Y-Teens adopt constitution

By LAURENTIA STRAWDER

The subject for this Wednesday's meeting of the Douglass High School Y-Teens was the adoption of a new constitution.

Mrs. Eugene Mayo, faculty sponsor, suggested a committee be selected to draw up a constitution.

The major parts of the constitution will include the club's purpose, the requirements necessary to hold an office.

Among the many activities of the club are the inter-club councils and the annual "Y-Teen Conferences," held at various Maryland Colleges.

Misses Regina Smith and Shirley Taylor attended the June conference.

* * *

ON OCT. 17, the Y-Teens will participate in seed and balloon selling to help raise funds for the United Campaign.

At this meeting, Mayor J. Harold Grady will be made honorary member of the Teens.

Membership is open to any high school girl who is a member of the YWCA.

Fire prevention

The week of Oct. 4 to 10, has been designated as Fire Prevention Week throughout Maryland by Governor J. Millard Tawes.

Thus makes the 37th anniversary of Fire Prevention Week as a State-wide observance.

A famile project to locate and eliminate potential fire hazards in the home has been recommended by F. Douglass Sears, State Fire Marshal of Maryland.

"Home fire prevention is the responsibility of each family, and it is especially important to check for home fire hazards at this time of the year" says Fire Marshal Sears.

CAMPUS NOTES

BJC students, faculty like their new building

By LAVANIA RICE

Dorothy Massey — A very popular BJC student and a senior, she is planning to run for the Miss B.J.C. title this semester. Last year Dottie received quite a few votes making her the only tan member of the court.

McNair Taylor — A junior at Coppin State College, and a member of the Jazz Monitors, is planning on organizing a new Jazz Club, and if things work out for the better he plans to have a private "Coffee Shop" for the members.

For further details and information you can call Mick at WI. 5-0271.

Carlyle Pierce — One of the organizers of the "Gladiators," who is now an upper classman at Maryland State College will hold a job party in the lobby of the Memorial Stadium, if the Hawks don't achieve victory when they meet Morgan on Oct. 10.

THINGS

One of the most exciting upcoming events is the annual football classic between Morgan and Maryland State on October 10, 1959.

If you are a football enthusiast this is one game that you don't want to miss.

If you are interested in dramatics and, have not attended any of several productions given by the Arena Players, make sure you get your season tickets this year.

They have planned some real treats for this season.

Yes, Robert Russell is still a member. By the way Rob who is now attending BJC, won a scholarship to Howard for his achievements in art.

RECENT ENGAGEMENTS AND MARRIAGES

Engagement — Shirley Ellis and Louis Boston — Both residents of Annapolis Engagement: Willie Goode and Velma Williams — Both residents of Phila.

Marriage — Sandra Willis and Bernard Baker — Both Baltimoreans. Lenard Jones and Sandra Braduis — Both Baltimoreans. Sandra is the president of the Zeta Phi Beta Sorority.

Elenora Johnson. — Agriculate of Western High School, is now attending Morgan State College. Ellie is majoring in history and hopes to teach school on the secondary level.

Barbara Copper — Who will be celebrating her nineteenth birthday on Thursday will spend this festive occasion in New York City. Babs is a student at BJC and a business education major.

Helen Flemings — An ex-BJC student is now attending Temple College in Washington. She is pursuing a business education course.

Bernard Stewart — A junior at Morgan State College, and a physical education major will be the new president of the Phi Beta Sigma Fraternity.

Jean Ford — A graduate of Eastern High School, is now attending Morgan State and majoring in science education with hopes of entering the field of teaching.

* * *

PLACES — The place, at least in the opinion of the BJC students, is their new building. The new location of the school is on Liberty Heights and Warbash Ave.

This new building is much smaller than the old location as compared to the area which was inhabited by the Junior College students; nevertheless it is very much liked by all the students, and faculty as well.

* * *

Personality of the Week MACVERSE NICHOLOSO N

A future February graduate of Morgan State College 1959 class, and a resident of Northdale.

Nick is quite a versatile young man who has held several offices such as: editor of the Spokesman, student technical assistant to the dramatic coach; and he is also a member of the interracial Alpha Psi Omega National Honorary Dramatic Society."

In 1958, Nick was one of the candidates of Who's Who among the students of American Universities and colleges; he was also a student at Virginia State College before attending Morgan.

Nick has several hobbies: tennis, football and baseball, but the ones that he enjoy most are listen to Jazz, and traveling.

For the future he has chosen the vocation of journalism or public relations work. Upon graduation he hopes to obtain a job in New York to join his wife who is there working.

I can say, and I am sure that you will agree that Morgan has done it again. They have sent out another leader.

TESTIMONIAL HELD—The Waters AME Church, Aisquith near Orleans St., was the scene on Sunday of the 36th anniversary and testimonial of the Gethsemane Chapter No. 34, OES PHA, honoring its founder, William E. Carroll. Left to right: the Rev. W. B. Nash, Mrs. Malinda Howard, Mrs. Helen Gordon, Albert Harris, Mr. and Mrs. Carroll, Mrs. Myrtle Webster, Mrs. Ida Croxton, John Johnson and Mrs. Viola Jeter.

Gadabouting In Baltimore

Tour, luncheon, shops to spark League meet

with Lula Jones Garrett

Plans are all jelled for the quarterly meeting of the Maryland League of Women's Clubs in Annapolis tomorrow (Saturday), . . . with a solid 100 women already holding tickets for the luncheon session in Carvel Hall.

And the 100 may be augmented, for, as Gwendolyn Lee (chairman) explains, the session at State House is a "soft sell for membership," and, with a view to getting as many club women as possible interested in the League, preparations are being made to accommodate tardy subscribers.

Of course, the general assembly will be open to all.

Both of our State Assembly women will be on the program, with Verda Welcome dashing back from New York to speak at the assembly session, and Irma Dixon to address the luncheon session. Thomas E. Finan, secretary of state, will represent the Governor and a large group of Annapolis women are lending their talents and charm to welcome their Maryland sisters to the day conference.

They include:

Dr. Fay Allen, Mesdames Raymond Richardson, Carrie Gaskins, Sylvia Richardson, **Thelma Sparks, Martha Alson, Lula Hardesty, Nevine Holt, A. R. Powell;**

Mesdames Helen Smothers, Virginia Hayes, Alice Baille, Betty Hyuson, Rachel Brown, Bernice Gibbs, Louise Burton;

Mesdames Cecelia Green, Harrison Thomas, who is chairman of this hostess group; and Eloise Richardson, who is assisting Mrs. Lee in the membership area.

The day is to begin quite early with a tour of historic spots of the State Capital, conducted by Marcellus Hall. The opening meeting will be in the Delegates Chamber, then workshops, in which the 10-point program of the League will be studied . . . this under direction of Program Director Flossie Dedmond, who also aims to get over to the group how they can most effectively function in vital elements of community life.

Rosalie McGuire, first vice president, is in charge, the overall planning of the meeting. Lena K. Lee, as you know, heads the Maryland League.

* * *

FRIDAY WAS Romaine Jones' birthday . . . and as has been the custom for years, intimate friends were all set for their annual informal drop in.

Too, Mr. and Mrs. (Reuben) Jones were hosts to Dr. and Mrs. C. Everett Knox, home on leave from Paris, where he holds a post in the State Department . . . hence the gathering of additional friends of both couples for cocktails, reminiscing and just gay, good talk that evening.

Mrs. Jones was svelte in black silk . . . and she lady from Paris chose chiffon in multiple shades of blue flowers.

About were:

Ethel and Howard Hucles, Emily Wharton Helm and Charles King and her sister, Hortense Campbell from Dayton, Ohio.

Also Mrs. Campbell's daughter, Lillian Jones, who with her family are recent additions to the town colony, and the lat ter's mother - in - law, Mrs. Jones;

Also Carolyn King Shirley and Eula Watkins, Vonnelli Ford, Jr. and Mrs. James Pair, Alice Hazzard, Dr. and Mrs. Douglas Shepperd.

Bessie Plater, Dr. and Mrs. Houston Jackson, Paul and Elizabeth Henderson Hermione Wharton, Jack and Pauline Bond, Carlton and Sadie Douglas.

Dr. and Mrs. Reynold Lighton, Jack and May Fortune, Dr. and Mrs. Harold Derry, Lilla Barnum, Wilfred and Gwendolyn Seaborne, Arnett and Sadie Murphy, John and Alice Murphy, Walter and Mae Dyson;

George and Arnetta Lottier, Mary W. Brooks, Mark and Lula Patterson, Teackle and Margretta Lanser, John and Jessie Hudgins and Eugenia Parker.

* * *

HELENA EDMONDS and Ruth Carter hosted the dinner meeting (turkey and all the fixins) that got the A.G.N.N.'s off to a mighty frie season, Saturday night.

The meeting was in Helena's Fairview Ave. place, and in addition to cards they toyed with the idea of a spring party.

At the session, in addition to the hostesses, were Bernadine Harris, Elsie Clark, Gwendolyn Seaborne, Pauline Blackwell, Theresa Brooks, Mary Smalley, Bertha Forte, Ruth Robinson and Maxine Higginbotham.

* * *

ADAH JENKINS held forth at a buffet supper, Saturday evening, for former pupils Ann Gardner, Muriel Garland, Gloria Lockerman and Marva Roberts, recent graduates of Western High School; and Delores Cousins, a 1957 grad.

They spent the evening talking over the days they studied music with Mrs. Jenkins, looking over the collection of programs and pictures of studio classes and discussing plans for college this year.

Muriel is entering the University of Pennsylvania School of Engineering; Delores is a math sophomore at Morgan State, where Ann and Gloria have any less service than found in hotel living.

* * *

CHARLES B. WALKER the Fulton Avenue postal worker, is in from a Detroit vacation where he guested with a lifetime friend, Dr. Walter H. (Squawk) Harmon and Mrs. Harmon (Dr. Harmon, a Maryland youth, who was reared in Hagerstown and is now one of the city's most prominent physicians)

Mr. Walker was guest of honor at a weekend party held at the Harmons' summer home in Canada on Lake St. Clare, and was also the guest of whose honor Dr. and Mrs. Robert Bennett and Dr. and Mrs. Frank White rolled out the welcome mat.

After Detroit, Mr. Walker vacationed in Atlantic City, joining Mrs. Walker (Mary), who was house guest of Mr. and Mrs. George Dickerson, both school teachers.

Catherine Adams, who spearheaded the Cooperative Women's Civic League's "Fantasia," a week back, entertained the committee chairmen at luncheon and followed with an evaluation session, Saturday.

A number of things brought enthusiasm to the chairmen, the city-wide participation, the contributions from many areas, and particularly the fact that already there are $700 clear from the project.

After an exquisite luncheon in the Adamses' equally exquisite dining room, the ladies went into the club room for their discussion.

About were Mesdames Frances Hill, Vivian Washington, Ethel Harris, Margaret Driver, Mattie Gardner, Gwendolyn Lewis, Janet Woolridge, Charlotte Mebane and Vivian Cook, who is president of the League.

* * *

DOROTHY KOGER, a senior at Pimlico Jr. High School, was feted by her parents, Mr. and Mrs. Earl Koger, with a party in the Carroll Room at Wilson's Restaurant on Friday evening.

Her guests, entertained with dancing and a buffet, included:

Misses June Jones, Dana Brewington, Pat Nichols, Barbara Prestwidge, Tanya Bundars, Cheryl Dorsey, Michelle Michael, Roberta Gill;

Misses Jackie Bass, Brenda Evans, Pat Henderson, Myra White, Joyce Patterson, Marsha Wodden, Carolyn Costa, **Vashti Smith,** Angela Peck, Charlene Cephas;

Berkley Scott, Milan Fitts, Bunky Burwell, Speedy Scott, Frank Young, David Coleman, Ronnie Caulborne, Herman Odom, Cardell Allor, Evan Gilkes;

Reggie Daniels, Denum Fassett, JoJoe Lee, Wayne Parker, Harold Jennifer, Edward Hackett, James Gilliam, Carey Gamble.

CEREMONY in morning Star Baptist Church, Baltimore, Sunday afternoon, united Miss Alethia Branch and Herbert Muldrow.

matriculated this week. Marva entered North Carolina College to major in education.

Following supper, Muriel received a certificate for 10 years of study in piano and theory, comparable to a conservatory preparatory course.

* * *

DELTA ALPHA CHAPTER of Pi Beta Sigma Sorority begins the current season with a dinner meeting on Tuesday evening at the Madison Avenue Branch YWCA.

The newly formed Advisory Council, composed of past officers, will be the hostesses for this meeting, when dinner at six, will be followed by games, until the eight o'clock business meeting.

Members of the council are Norma Faulkner, Thelma Addison, Marjorie DeNard, Ruth Fauntleroy, Anna Mae Gittings, and Shirley Harrington.

* * *

THE LADIES OF TODAY really turned on fun Saturday evening at their first meeting of the season with Margaret and Evelyn as hostesses, serving a delicious eat-out on Margaret's beautiful lawn. They served barbecue turkey, macaroni salad, cole slaw and plenty of cold beverages.

After the election of new officers, they mapped out plans for the year.

Officers are Bettina Baker, president; Esther Morris, vice president; Shirley Pinkett, recording secretary; Ethel Day, correspondent secretary; Sylvia Briscoe, financial secretary; Mildred Chapman, manager; Mae Lee, business manager; Margaret Singletary, treasurer; Sarah Redmond, social editor.

Other members are Palestina Anderson, Ann Blair, Evelyn Burton, Lucretia Datcher, Eldora Datcher, Elizabeth Carter, Mary Hurley, Helena Hodge, Vivian Moody and Beulah Wescott.

They inducted a new member, Vicky Jones. Julia Logan is an honorary member.

The project for the year is an Easter Monday party at the Famous Ballroom.

The hostesses for the next meeting will be Sarah Redmond and Esther Morris.

SIGMA WIVES AUXILIARY held its initial meeting at the beautiful residence of Mrs. Naomi Camper on Powhatan Ave.

With the new president, Mrs. Reva Lewie taking over, discussions ensued. It was interesting to note and recall, Mrs. Camper served as president four years; Mrs. Cora Gibson, treasurer, eight years and Mrs. Katharine O. Johnson, recording secretary, five years.

Plans were made for a pre winter fashion show to be held in the near future. Mrs. Thelma Moore and Mrs. Camper are co - chairmen.

Before enjoying a very delectable repast served by the hostesses, Mesdames Camper and Jenkins, the group very successfully carried out a surprise baby shower for Mrs. Geraldine Jenkins.

Baby Jerry Leroy played an important part in the scheme, and helped very nicely.

Just as mother attempted to leave for the meeting, Baby Jerry Leroy made it known he was sleepy. This gave the members sufficient time to arrange the gifts so daintily wrapped in the famed shade of baby blue.

Mesdames Catherine Greene and Katharine O. Johnson made the presentations with rather cleaver and original verse. The "ahs" and "ohs" by Mrs. Jenkins and a few joyous tears made a very touching picture.

Attending were Mesdames Reva Lewie, Marguerite Wilkins, Mary Graves, Violette Lee, Naomi Camper, Cora Gibson, Katharine O. Johnson, Geneva Wood, Geraldine Jenkins, Virginia Stewart, Catherine Greene, Thelma Moore and guest Mrs. Lillian Coleman from New Brighton, Pa.

* * *

POT - POURRI: The Ladies Guild of Provident Hospital is having an officers' reception for members, Sunday afternoon in the Hospital Annex at five.

And then there are the Postal Wives, who have set their "Autumn Scenes" fashion show and tea for the 11th. The affair is to be held in the Madison Avenue Branch YWCA. . . and they are going to have the Diane Kane models display the fashions.

The Marsovians Club (it's one of the old and distinguished groups) will hold its first meeting for the season in the home of Mrs. Cora Holley, Wednesday evening. . . Mrs. Douglas Camper will preside.

Mrs. Gwendolyn Lee, who was knee - deep in Maryland League meeting plans this week, was also knee - deep in anxiety over the condition of her mother, Mrs. Marie Covington, who underwent surgery at Johns Hopkins, Saturday, and who, happily, is doing nicely, this week.

Dollie Walker has had a tough month. Son, Doug, had an operation at Hopkins on the first, and last week she was called to Chicago by the death of her oldest sister, Mrs. Sadie R. Aikens.

There's joy, however, in the home of the Horace Rays of Lyttleton Road. They have a brand new son whom they have named Horace Peter Ray.

In the Department of Recreation, staff members are talking of how they are going to miss Mrs. Marie McNamara, who retires from that city department after 40 years.

Celonia Walden packed up the children and went along with Daddy (Dr. Emerson C. Walden) to Atlantic City, where he was attending the meetings of the American College of Surgeons, last week. Now she's having a time convincing the youngsters that they should

MISS DELORES HUNT and Robert Pratt were married in the Perkins Square Baptist Church, Baltimore, Sunday.

PLANNED SAVINGS

SAVE A SMALL AMOUNT REGULARLY

It's much better to plan to save a small amount regularly and actually DO it than merely to hope to save a large amount "sometime." Wishful thinking seldom pays off. Money in the bank always does!

For A Future You Can Bank On, Bank With Us

CLIFTON SAVINGS BANK

MEMBER FEDERAL DEPOSIT INSURANCE CORPORATION

Your Neighborhood Bank

GAY, BROADWAY & CHASE STS.

A. T. VANNERSON, President

WANTED: At Once!

500 WOMEN, Age 17-55

MARRIED OR SINGLE

Prepare for the many job opportunities available to women trained as DENTAL ASSISTANTS or PRACTICAL NURSES. Work as hospital attendant, aide, infant nurse, nurse companion, or dentist's office aide. Space this training program will not interfere with present job or business duties. High school education necessary. ENJOY HIGH EARNINGS. Call or write now.

Practical Nurses Training Schools

BOX 211, EAST AMERICAN

426 N. EUTAW ST., BALTIMORE, MD.

Please send FREE Booklet, entirely without obligation on:

☐ Nurse (Day Session) ☐ Nurse (Evening Session)

☐ Nurse (Live Session & Home Study Combined)

☐ Special Training for Male Students

Name ..... Age

Address .....

City ..... State .....

Occupation ..... Phone ..... ☐ Single ☐ Married

FREE BOOKLET

5th ANNIVERSARY

BLAIR'S BEAUTY SALON

1807 HARFORD AVE.

LE. 9-9816

May you, the clients of East Baltimore, accept our thanks for making this possible. Mrs. Viola White, manager and stylist, and the operators join me in thanking you. We pledge to continue to always give you the best in service.

ANN BLAIR

The Exchange FURNITURE STORES

Grand Opening SALE!

★ WIN $2,500 IN FREE PRIZES

FREE Gifts with each Purchase!

$99 Value — 8-pc. Wagon Wheel Bunk Bed

Includes 2 sturdy bunks in wagon wheel styling, 2 firm mattresses, 2 springs, rail and ladder. Can be used as twin beds also.

$58

• EASIEST TERMS IN TOWN

• WE HANDLE OUR OWN ACCOUNTS

The Exchange

2213 E. Monument St.

661-5 W. Baltimore St.

Monument St. Open Fri. and Sat. 'Til 9

Baltimore St. Open 9:30 to 5:30

CHARM CENTRE 1811 Pennsylvania Ave. LA. 3-2800-2801

FREE Quality HAIRBRUSH

Royal Crown

69¢ FOR BOTH Why Pay More?

ROYAL CROWN "Supreme" Hair Dressing and Conditioner — NON-GREASY, NON-STICKY — contains Lanolin and magic, water-repellent Silicones. For every type hair.

ON SALE TODAY at your favorite dealer!

Elegant good taste in this clutch coat of 100% wool with Russian dyed Fitch collar. Push-up sleeves, button-hole slash pockets with milium lining.

$119.95

Other Coats from $59 up

It's football time . . . . . after the game have dinner at Wilson's!

CARRY-OUT SERVICE

★ FRIED OYSTER SANDWICHES — — 65c

★ STEAMED HARD CRABS — $1.50 doz. up

★ CRAB CAKE PLATTER — $1.00

2 crab cakes, cole slaw and French fries

★ IMPERIAL CRAB PLATTER — $1.25

inc. cole slaw and French fries

★ SEA FOOD PLATTER — $1.75

Imperial crab, crab cake, fish stick, scallops, fried shrimp, steamed shrimp, cole slaw and French fries

★ CRAB SOUP — 40c pint

Also Wilson's Hall Available For Parties, Dances, Meetings, Etc.

LA. 3-5844 — LA. 3-1819

Wilson's RESTAURANT

WEEKDAYS, 11 A.M. to 1:00 A.M.

SUNDAYS, 12 NOON to 12:00 A.M.

See Teacher tested fashions modeled by teachers, Ida Thomas, Christine Moore, Lauretta Bryant, Mary Irvine, Lillian Fowlkes, Janet Woods at a fashion show in honor of the

Maryland State Teachers Convention

Oct. 15, 1959 — 4 P.M.

at Charm Centre

"Just Say Charge-Them"

Store Hours Mon. to Thurs. 9:30-6 — Fri.-Sat. 9:30-9