Md. construction in slight climb

September contracts for future construction in Maryland totalled $64,033,000, an increase of 10 per cent compared to September 1958, F. W. Dodge Corporation, construction news and marketing specialists, reported today.

A breakdown of contracts by the major construction categories in September, compared to the corresponding 1958 month, showed: non-residential at $33,515,000, up 65 per cent; residential at $24,326,000, down 22 per cent; and heavy engineering at $6,192,000, down 8 per cent.

Still traditionally distilled for "IMPORTED QUALITY!"

It's right on the label! First distilled in 1769, still traditionally distilled for authentic London Dry Gin quality. Enjoy the subtle dryness and delicate flavor of Gordon's Gin!

There's no Gin like GORDON'S

100% NEUTRAL SPIRITS DISTILLED FROM GRAIN. 90 PROOF. GORDON'S DRY GIN CO. LTD., LINDEN, N. J.

On the Eastside

By CHARLOTTE W. DOWNIE
Phone Clifton 4-7546

Last Sunday afternoon those popular Eastside matrons, members of the Royal Moonbeans Charity and Savings Club, celebrated their 11th anniversary withservices at Central Baptist Church, Baltimore and Pulaski Sts.

The Rev. M. J. Brackett, pastor, delivered the message.

Mistress of ceremonies was Mrs. Bertha Wells. Welcome address was given by Mrs. Brackett, with the response by Mrs. Marie Smallwood.

The Royal Moonbeams are no strangers to our Eastside community because of the many worthy charitable deeds they have done.

Participants joining in the celebration included Mrs. Grace Wells, solo, member of Central Baptist Church; Purnell Jones, student at Peabody, a piano solo; The Golden Tones, led by Henry Heird, and the Golden Spirituals, under the direction of William "Biggy" Smallwood.

Presentations were made to Mrs. Viola Jones, who received a lovely basket of flowers for her 31st wedding anniversary.

• • •

MRS. BRACKETT and Mrs. Grace Wells were given beautiful corsages.

Officers and members who were handsomely dressed were:

Mrs. Viola Jones, president; Mrs. Dorothy Boulware, vice president; Mrs. Ida Petty, recording secretary; Mrs. Bertha Wells, financial secretary; Miss Elsie Knight, corresponding secretary; Mrs. Marie Smallwood, business manager; Mrs. Sarah Scott, treasurer; Miss Alberta Barrett, chaplain; and Mrs. Ruth Boulware, lady at arms.

Annual Men's Day, sponsored by the Methodist Men of Mt. Zion Methodist Church, will be held this Sunday Nov. 15. The church is at Riggs Ave. and Gilmor St.

Charles N. Wells, chairman; James Curry, vice chairman; Richard White and Thurman Smith, secretaries; Richard White, president and the Rev. O. St. Clair Franklin, pastor.

Mrs. Aretha Tolbert of 1018 N. Wolfe St. is the new PTA president at Elementary School No. 101 Chase and Wolfe St.

The Willie Princes of 2831 E. Federal St. are the parents of a new baby girl.

The Male and Female Ushers of Mt. Pleasant Baptist Church will hold their 29th Anniversary this Sunday Nov. 15th at 3 p.m.

Calvin English is President, the Rev. I. A. Williams, pastor.

Men's Day at St. Stephens AME, Essex, Md. is this Sunday.

James Cheateam is president; the Rev. Reginald Boston is pastor.

• • •

THE MANY friends of Charles A. Parker, superintendent and Mrs. Irene Jackson, treasurer, of Trinity AME Sunday school will pay tribute to them tonight (Friday) at 8 p.m.

The occasion is a 30th anniversary dinner, honoring them. Helen Adams is secretary, the Rev. I. A. Miller, pastor.

Trinity is located at East Hoffman St. and Collington Ave.

Some more of the nice people who help keep Provident Hospital in tip top shape.

The well run Engineering Department, headed by friendly Otto Schroeder, chief engineer.

Assisting him are Thomas Black, Sidney Nash, Charles Buxton, James Hines, Percy Pruden, Herbert Bryant, Joseph Clark, Norman Matthews, Willie Lee, Norman Sims, John Graves and James Grudup.

• • •

THE VERY fine women of St. Matthews Methodist Church are preparing to celebrate their Woman's Day, Sunday, Nov. 29.

Guest speaker will be the Rev. Miss Agnes Alston. The Woman of St. Matthews always do well on their day.

The Rev. U. G. Chambers is pastor.

The church is located in the 400 blk E. 23rd St.

Mr. and Mrs. William Smallwood have announced the coming marriage of their niece, Miss Mary Sutton to James Perry on Nov. 28 at the Smallwood's pretty E. Lafayette Ave. home.

Send cheers to Mrs. Elizabeth Fuller and Mrs. Myrtle Johnson, both reside at 2459 Brentwood Ave.

• • •

HEAR YE — Last call to all Neighbors — Please help support contestants who are participating in the 11th Annual Eastside Popularity Contest.

The Eastside Community Committee Inc. sponsors it for the benefit of their annual Christmas party for 1,500 children.

Contestants working like mad the past week are Miss Constance Williams, Theresa Smallwood, Miss Patricia D. Hicks, Mrs. Etta Smithy, Miss Joan C. Walston, Clark H. Walston, Miss Serena Spicer and William Bellamy.

Help cheer William "Bill" Taylor, coordinator of the Eastside Community Committee, Inc., who is ill, and who has worked so hard for us to keep our center "tops."

A very large turn out will mean so much to our "Bill," his co-workers and you, the community. Let's get on the bandwagon and make it a grand success.

Speaking of bandwagon, reminds me that dancing feet will be made happy as they fall under the magic spell of music provided by the House Rockers Band, composed of an aggregation of musical maestros who too, are part of our beloved Eastside.

Tonight (Friday) is the night at 8 p.m. Place is Biddle Hall, located at 1235 E. Biddle St. Come Early — Stay late neighbors.

Shaping up nicely is the first pre-Christmas Hat Show and coffee Hour being sponsored by the Ladies Guild of Provident Hospital, Inc.

Eastsiders should be proud because our own smart Ruth R. Tubbs of E. Chase St. is the general chairman.

The affair is Dec. 12 from 4 p.m. and will be held at Douglass High School, Gwynn Falls Parkway.

Catering the affair will be Willa Mae DeShields with hats by Ruth J. Croxton.

The project is given to help raise money for Provident Hospital.

All Eastside should help, so that we can have a better equipped hospital. (stop knocking and do something.)

Others on the committee are Mrs. Vernice Vankiscott, general coordinator; Mrs. Louise Jones, chairman of aprons; Mrs. Lillie Gantt, Mrs. Lulu Mack, Mrs. Marjorie Moore, Mrs. Catherine Murphy, Mrs. Beulah Thompson.

Chairman of Bake Sale — Mrs. Maggie Flacks, Mrs. Mary Jackson, Mrs. Grace Johnson, Mrs. Madie Mitchell, Mrs. Mary Roosevelt.

Chairman of tickets, Dr. Effie Ellis.

Recorders, Mrs. Constantia Banks, Mrs. Margaret C. Carroll, Miss Gertrude C. Muir; general auditor; Mrs. Pauline Lee, treasurer, Mrs. Rosina Cole.

• • •

HAPPY TO know that my pal, Mrs. "Dee" Marrow is now home from Provident Hospital. Send get well wishes to her at 2033 Ruxton Ave.

Our Good Neighbor of the Week.

Our Good Neighbor of the Week is pretty Shirley Mullen Hammond who resides at 123 W. Perry St.

Mrs. Hammond is the lovely wife of Gilbert Hammond, an employee of the Empire Paper Co.

She is also the mother of six very active children. They are Shelia, age 12, who is in the seventh grade and attends School No. 106; Gilda, 11, in the sixth grade; Pearline, 9 in the fifth grade; Maria, 7, in the third grade, and Keith, five, attends kindergarten.

At home is the baby, Deborah, who is 2½ years old.

The family belong to Ebenezer AME Church, the Rev. S. A. Thompson, pastor.

Mrs. Hammond is active in her church and is the secretary of the singing and praying band.

Her father, the late Arthur Hopkins, was a well-known class leader and captain of the Singing and Praying band at Ebenezer.

Her mother, Mrs. Ethel Hopkins, is an old resident of South Baltimore and the family has lived on Perry St. for a number of generations.

Our Good Neighbor was born in the house where she now lives. She received her schooling at Harvey Johnson High School No. 106 and Douglass High.

Her hobbies are dancing, movies and playing cards. She also loves to cook her specialty is chocalate cake.

She is a member of the "Two Twentys," a newly organized club of volunteer community workers. At present she is a shut-in. Drop her a card of cheer.

He favorite color is blue; favorite television shows are westerns; favorite hymn is "When I've Have Gone the last Mile of the Way"; favorite Bible verse —121st Psalm.

• • •

NEIGHBORS DO send messages of cheer to our sick and shut-ins.

Mrs. Diella Marrow, 2033 Ruxton Ave.
Mrs. Ella Daniels, 4022 Annellen Rd.
Mrs. Doris Harper, Brooks Lane Apt.
Mrs. Georgia Smallwood, 810 W. Washington St.
Mrs. Madora Brown, 1537 Division St.
Miss Olive Caulk, 555 Presstman St.
Mrs. Mary A. Brown, 3405 Bateman Ave.
Mrs. Elizabeth Foster, 2802 Brighten St.
Ella Mackall, 1504 Presstman St.
Tryhhena McRae, Lutheran Hospital.
Ella O. Simmons, Bar-Wil-Ba Home.
Mrs. Lillian Trusty, 1357 N Calhoun St.
Mrs. Mabel Allen, 2734 E Chase St.
William Jenkins, 447 E. Lanvale St.
Mrs. Hattie J. Walton, 1737 N. Milton Ave.
Issaac Myles, 1611 Montpelier
Mrs. Lena B. Edmonds, 525 E. 20th St.
Mrs. Frances Baptists, 702 Radnor Ave.
Mrs. Thaxie Lawson, 1830 N. Bond St.

Memory Verse: I delight to do Thy will, O my God. Yea, Thy law is within my heart. Psalm 40, V. 8

Frederick Medders wins acquittal

Frederick Clifford Medders, 38, of the 900 block Ashburton St., was found not guilty of disorderly conduct Wednesday.

The six-foot two inch tall cook pleaded not guilty before Magistrate Joseph L. Broccolino Jr., in Eastern District Police Court and was dismissed with a warning.

Patrolman Allen Stephens said he arrested Mr. Medders in the 1800 block N. Durham St., at 10:30 p.m. on Tuesday.

MEET YOUR FRIENDS . . . at . . .
THE VILMA
Penna Ave. at Baker
Good Food —
Choice Wines —
Liquors - Beer
Mixed Drinks by Experts
WENDELL WILSON, Prop.

THE SPHINX CLUB DINING ROOM
2107 PENNA. AVE.
SERVING DELICIOUS HOME COOKING
Breakfast . . 9-10:30 A.M. Lunch 11 A.M.-1:30 P.M.
Dinner . . . . . . 5-9 P.M. Snacks . . . . . 9-1 A.M.
SPECIAL LUNCHES EACH DAY
ARRANGEMENTS CAN BE MADE FOR PARTIES, LUNCHEONS, ETC.

MARYLAND'S FINEST
HOTEL FRANKLIN SALISBURY, MARYLAND
Route No. 50 at Lake St.
Completely Air-Conditioned — Modern Motel Units — Wall-to-Wall Carpeting — Private Baths — Telephone — Radio — Television.
PHONE PI. 9-9394

FREE CHA CHA MAMBO LESSONS
for persons 21 and over
Every Monday & Thursday Nights With
RAGGS RICARDO
and his LATIN COMBO
FRI.-SAT.-SUN.
CONTINUOUS DANCING
Music by ESQUIRES
FEATURING TENOR SAXIST
ANDY ENNIS
LOWEST NITE CLUB PRICES IN TOWN
We feature Imported Beer from all over the world
KNOTTY PINE CLUB
LINDEN & ROBERT

NEW CARVER
1429 Pennsylvania Ave. LA. 3-2665
OPEN DAILY 10:30 A.M.
SUNDAY-MONDAY-TUESDAY NOV. 15-16-17
I WANT TO LIVE! ONE OF THE GREAT ONES!
TONY CURTIS SIDNEY POITIER in THE DEFIANT ONES
UNITED ARTISTS Released thru
WEDNESDAY-THURSDAY NOV. 18-19
John Wayne in "HORSE SOLDIERS"
"THE MYSTERIANS"
FRIDAY-SATURDAY NOV. 20-21
Harry Belafonte in "WORLD, FLESH AND DEVIL"
Rory Calhoun in "TREASURE OF PANCHO VILLA"

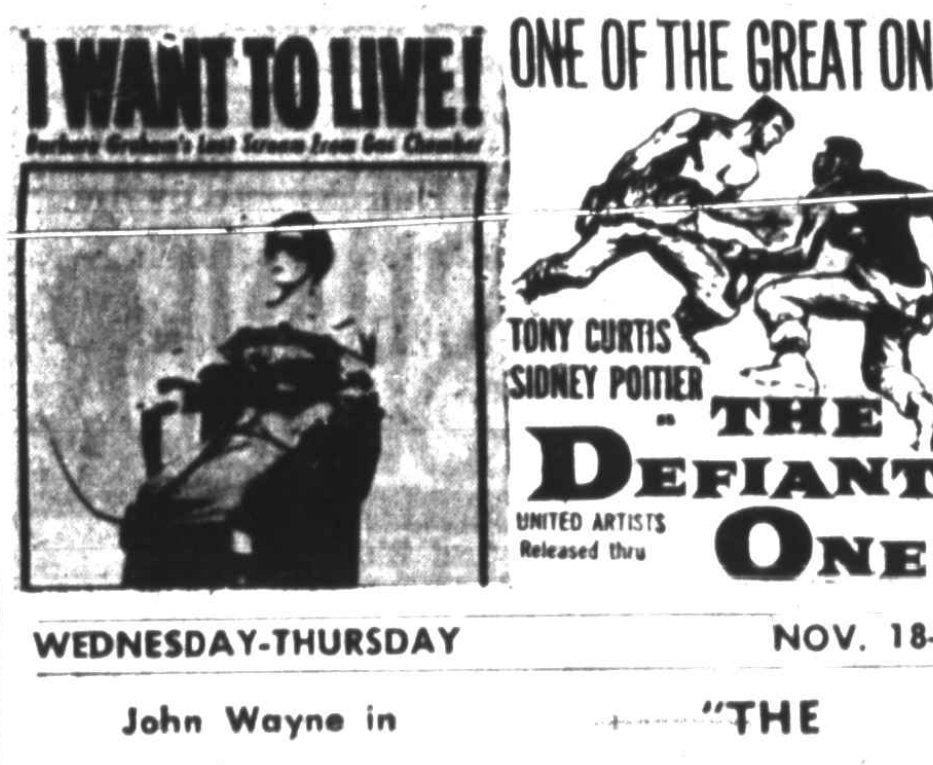

RITZ
1607 N. WASHINGTON ST. OR. 5-1876
BE SURE TO VISIT OUR SNACK BAR
LARGEST AND PRETTIEST IN THE CITY
FRIDAY-WEDNESDAY NOV. 13-18
CARY GRANT and EVA MARIE SAINT in
"NORTH BY NORTHWEST"
AND
DAVID HEDISON in
"THE SON OF ROBIN HOOD"
THURSDAY-SATURDAY NOV. 19-21
WALT DISNEY'S
"Darby O'Gill And The Little People"
Technicolor
AND
RICHARD TODD and BETSY DRAKE in
"THE INTENT TO KILL"

ROOSEVELT
512 W. BIDDLE LE. 9-4375
DOORS OPEN DAILY 10:30 A.M. — SUNDAY 1 P.M.
TODAY and SAT. NOV. 13-14
"THE LAST HUNT" in COLOR and CINEMASCOPE starring ROBERT TAYLOR STEWART GRANGER
PLUS
AL HEDISON · JUNE LAVERICK CINEMASCOPE COLOR by DE LUXE CANNOT BE SEEN ON TV! Son of Robin Hood
SUN.-MON. NOV. 15-16
THE MOST COLOSSAL MOTION PICTURE OF ALL TIME! CINEMASCOPE TECHNICOLOR
ROBERT ROSSEN presents RICHARD BURTON · FREDRIC MARCH · CLAIRE BLOOM · ALEXANDER THE GREAT
with BARRY JONES · HARRY ANDREWS · STANLEY BAKER · NIALL MacGINNIS with the French star DANIELLE DARRIEUX written, produced and directed by ROBERT ROSSEN released thru UNITED ARTISTS
PLUS
"SURRENDER, HELL"
TUES.-WED. NOV. 17-18
"BATTLE FLAME"
AND
"FASTEST GUN ALIVE"

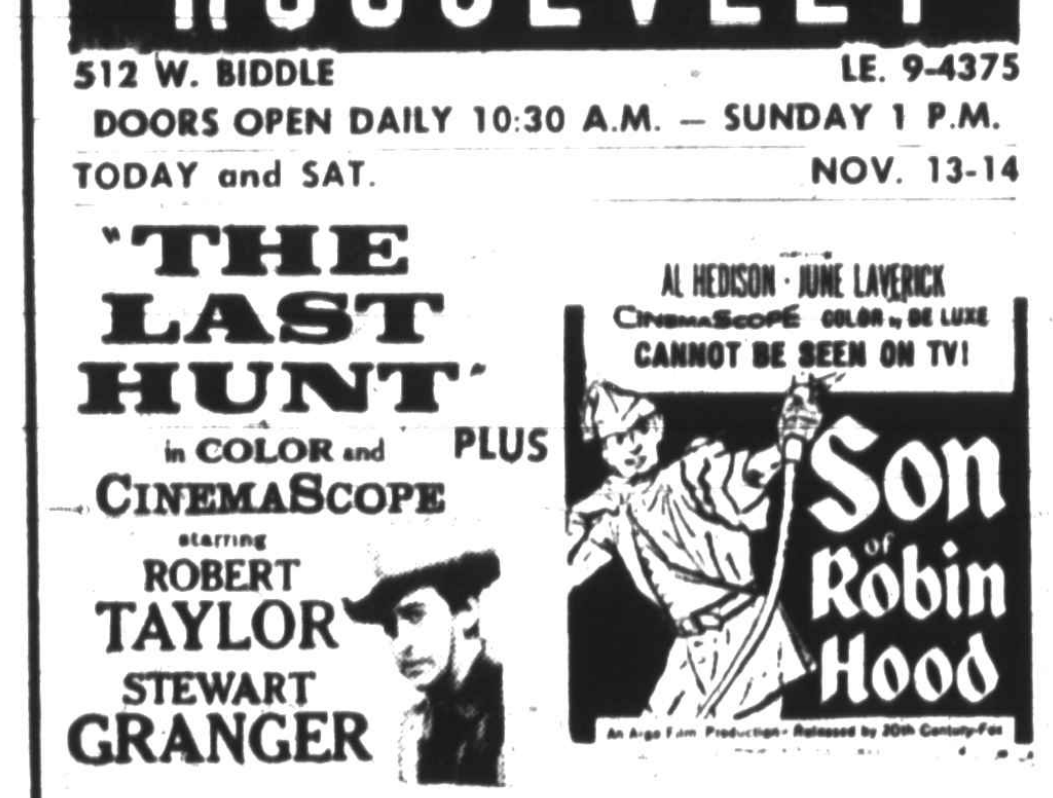

LENOX
NEW GIANT-WIDE SCREEN
2115 PENNA. AVE.
Phone: LA. 3-1527
Open 12:45 P.M. DAILY
LAST SHOW 9:15 P.M.
SUN.-MON.-TUES. NOV. 15-16-17
ALAN LADD in "SHANE"
Also
KOOKIE BYRNES in "REFORM SCHOOL GIRLS"
WED.-THURS. NOV. 18-19
ROBERT WAGNER in "WHITE FEATHER"
Also
MARK STEVENS in "GUN FEVER"
FRI.-SAT. NOV. 20-21
ROBERT ARTHUR in 'The Desperados Are In Town'
Also
RUSS TAMBLYN in "TOM THUMB"

COLUMBIA
709 Washington Blvd.
MU. 5-3771
Admission: Adults 35c
Children 20c
SUN.-MON. NOV. 15-16
VICTOR MATURE in "Demetrius and the Gladiators"
Also
AL HEDISON in "SON OF ROBIN HOOD"
TUES.-WED. NOV. 17-18
RICHARD BURTON in "THE ROBE"
Also
LOUIS ARMSTRONG in "SATCHMO, THE GREAT"
THURS.-FRI.-SAT. NOV. 19-20-21
RANDOLPH SCOTT in "RIDE LONESOME"
Also
JAMES STEWART in "BELL, BOOK AND CANDLE"

PARK
Broadway & Gay Sts
BRoadway 6-6176
SUN.-MON.-TUES. NOV. 15-17
"RETURN OF THE FLY"
VINCENT PRICE
ALSO
"THE BEAT GENERATION"
LOUIS ARMSTRONG
MAMIE VAN DOREN
WED.-THURS. NOV. 18-19
"SHANE"
TECHNICOLOR!
ALAN LADD
ALSO
"THAT KIND OF WOMAN"
SOPHIA LOREN
FRIDAY THRU TUESDAY
2 BIG HITS IN COLOR
NOVEMBER 20 THRU 24
5 BIG DAYS!
"TAMANGO"
DOROTHY DANDRIDGE
ALSO
"PLUNDERERS OF PAINTED FLATS"
JOHN CARROLL

WALBROOK
Your Uptown Theatre
3100 W. NORTH AVE.
WI. 7-1225
Open Daily — 1 P.M.
Sundays — 1:30 P.M.
FRI.-SAT. NOV. 13-14
ALAN LADD in "SHANE"
ALSO
"SUN OF ROBIN HOOD"
SUN.-MON.-TUES.-WED. NOV. 15-16-17-18
RICHARD BURTON in "ALEXANDER THE GREAT"
ALSO
STEVE McQUEEN in "THE GREAT ST. LOUIS BANK ROBBERY"
STARTS THURS. NOV. 19
CARY GRANT in "NORTH BY NORTHWEST"
ALSO
RICHARD TODD in "INTENT TO KILL"

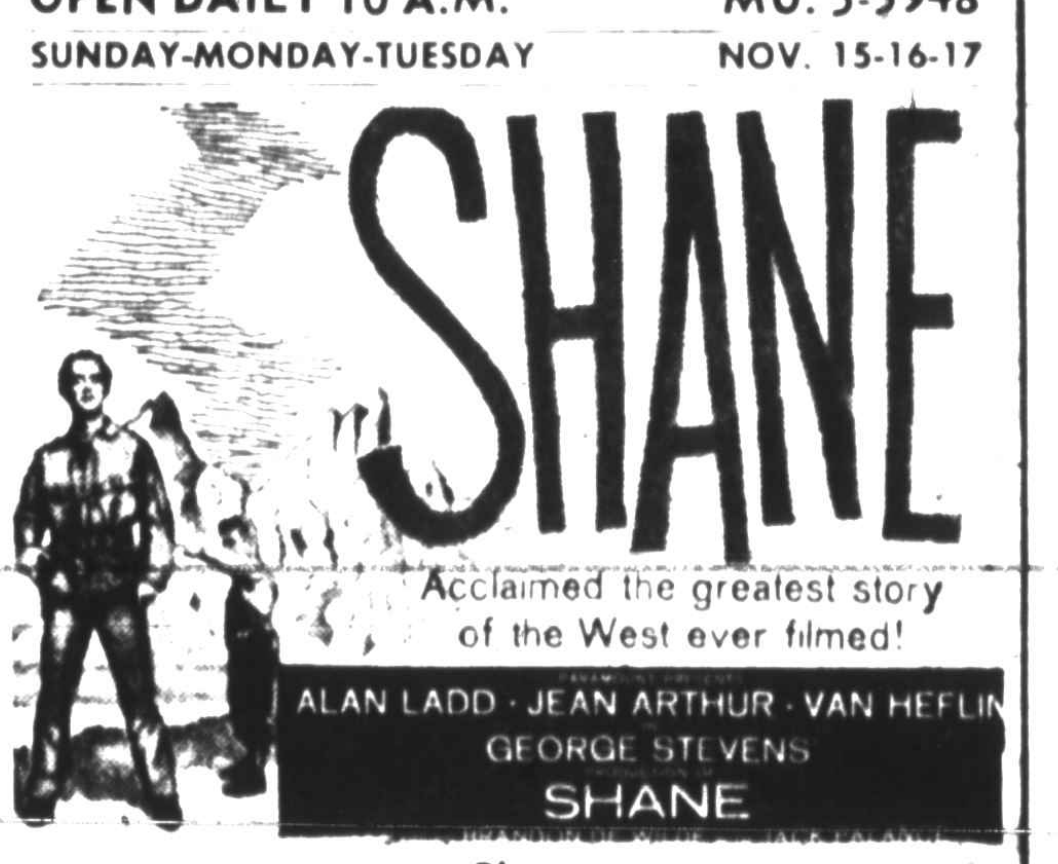

Deluxe LINCOLN
936 PENNA. AVENUE
ON OUR GIANT SCREEN
OPEN DAILY 10 A.M. MU. 5-5948
SUNDAY-MONDAY-TUESDAY NOV. 15-16-17
SHANE
Acclaimed the greatest story of the West ever filmed!
ALAN LADD · JEAN ARTHUR · VAN HEFLIN
GEORGE STEVENS
SHANE
Plus
"The Hound of the Baskervilles"
WEDNESDAY —ONE DAY— NOV. 18
Rory Calhoun "RAW EDGE"
"HELL ON DEVIL'S ISLAND"
THURSDAY — ONE DAY — NOV. 19
"TAZA, SON OF COCHISE"
"UNKNOWN TERROR"
FRIDAY-SATURDAY —SPECIAL SHOW— NOV. 20-21
"RETURN OF THE FLY"
"BACK FROM THE DEAD"
and
"SEVEN MEN FROM NOW"

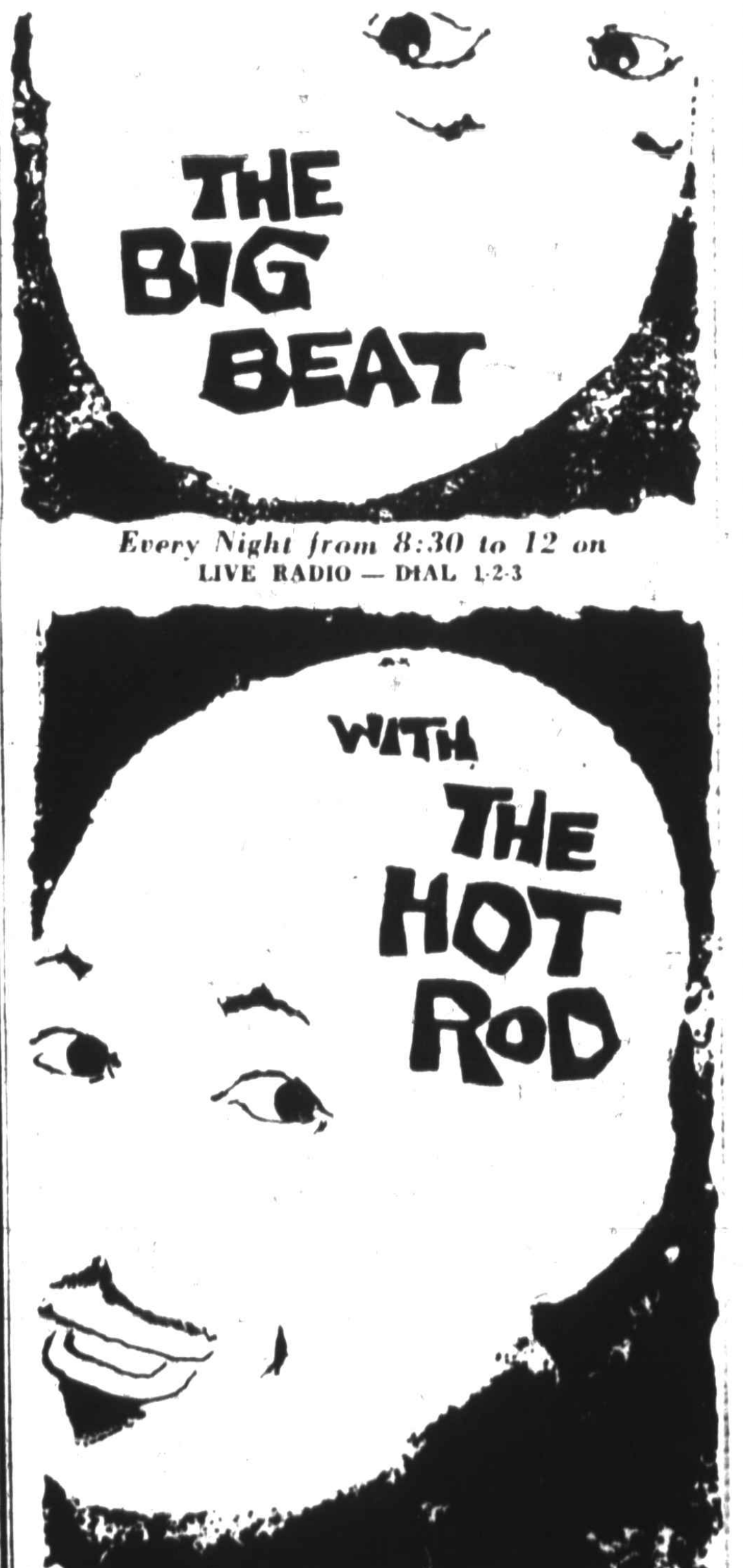

THE BIG BEAT
Every Night from 8:30 to 12 on
LIVE RADIO — DIAL 1-2-3
WITH THE HOT ROD
WITH

GET ON BOARD the newstip boat. It passes every week, dropping off $50 worth of checks here and there for good story tips and news pictures. Flag the boat down. Just pick up your telephone, dial MU 5-6015and say, "I have a tip."

CALVERT COUNTY NEWS

St. Johns Day observed by Dunkirk Masonic Lodge 77

By MELVINA EDWARDS

The Mt. Hope Volunteer Chorus of the Mt. Hope Methodist Church gave the program at the Adams Church recently.

Mrs. Belle Holt served as sponsor. Mrs. Isabelle Green is president, Mrs. Carlotta Carter, secretary; Mrs. Inez Jennings, pianist. The Rev. John E. Evans is pastor.

The Moses Chorus of Dunkirk, Md. sang at the Brooks Methodist Church, Mutual, Md. recently. The Rev. Sherman Mason is pastor.

Mrs. Laura J. Smith, Owings, Md., will attend a meeting in Annapolis this week-end.

Mrs. Smith is district grand deputy of the Order of Eastern Star. She will be accompanied by her daughter, Miss Laura Ann Smith and will attend the OES sessions in Baltimore.

• • •

THE REV. Mrs. Laura Edwards will be guest speaker at the Mt. Hope Methodist Church on Benevolent Day at 11 a.m. Mrs. Laura J. Smith is sponsor.

Belated birthday greetings to Mrs. Hattie Lecato Charter of Baltimore whose birthday was Nov. 5. Mrs. Carter is a sister of the writer.

Congratulations go to the Rev. and Mrs. Joseph Gray, Owings, Md., who have five sons, including twins. They are members of the Dunkirk Lodge and were present at the Coopers Church St. Johns Day services.

Sympathy is extended to Mrs. Evelyn Booth on the death of her brother.

Funeral services were held Sunday at 2 p.m. at the Coopers Methodist Church for Everett Easton, son of Mr. and Mrs. Richard Easton Sr., of Tracy's Landing. The Rev. William Edwards, pastor, officiated.

• • •

PRAYER WAS by the Rev. Harrison Holt of Lothian. Brother Green of the Holiness Church gave remarks. Music was by members of the combined choirs, Otho Franklin, Kinsey Jones, Anita Freeland, Lucille Jones, Isabelle Estep, Martha Tyler, Gladys Estep, Ada Franklin and Lena Contee.

Mrs. Georgia Hurley and Thomas Hicks were soloists. Condolences were read by Mrs. Mary Pumphy.

Birthday greetings to little Miss Brenda Melvina Green who was nine years old Thursday. She is the daughter of Mr. and Mrs. David Green of Sunderland and the godchild of Mrs. Melvina Edwards.

The Youth group held their City Rally at St. Edwards Church, Sunday, Nov. 1 at 11 a.m. and at 3 p.m.

A sum of $53 was reported. Howard Brown is president of the Church School. The Rev. William Edwards is pastor.

• • •

MISS SARAH BROWN, the daughter of the Rev. and Mrs. Howard Brown of Huntingtown, Md., was the week-end guest of Miss Cora Brown and her aunt, Mrs. Pauline Coleman of Penrose Ave. Miss Brown is the sister of Miss Cora Brown and the niece of Mrs. Coleman.

Mrs. Beatrice Hawkins of Dunkirk, Md., was in Baltimore recently to visit her daughter, Miss Mozelle who has been quite ill but is reported now improving.

Mr. and Mrs. John Prann and relatives of Eastpoint attended the funeral sevices for Church. Many other persons attended from Baltimore and Annapolis.

The Rev. Mrs. Laura Edwards spoke at the 3 p.m. services at the Mt. Hope Methodist Church Sunday, Nov. 8. Mrs. Louise Anderson of Broadneck Church read the Scripture Lesson.

The program was sponsored by the Mt. Hope Senior Choir. Mrs. Fidella Smith is president. James Kent is vice president.

Assisting with the offering were Mrs. Grace M. Thomas and Miss McCoy. Mrs. Susie Jefferson was the pianist.

• • •

MISSIONARY SERVICES were held at the Carters Methodist Church Sunday with the Rev. Mrs. Willa Hall and others as speakers. The Rev. Paul Johnson is pastor.

The Methodist Men of the Carters Church held the first anniversary program Sunday, Nov. 1 at 2 p.m. with Harvey Chew presiding.

Guests of honor were members of the Methodist Men from the Mt. Hope Church. The welcome address was by Samuel Maynard.

Eugene Estep sang a hymn and Preston Creek gave the prayer. The Rev. Paul Johnson, pastor, spoke. The Rev. Hilton A. Parker is district superintendent.

The following groups were invited: Peters, Coopers and St. Edmonds Churches, all of the Mt. Hope Charge; the Jordanaires, the J. B. Nightingales, the Brooks and Lusby Methodist Men, the Patuxtent, Churchton and Asbury Church, Annapolis, Male choruses; the Silver Leaf, Friendly Jubilee and Broadneck Methodist Men;

The Wayward Travelers, the Mt. Hope Volunteer Chorus, the Mt. Zion Chorus, the Uptoria Chorus, the Male Chorus of Town Neck.

Also present were Samuel Watts, Earl Creek, Elwood Contee, Oliver Thomas and Mr. Russell. The Methodist Men's president is Louis Howard. The secretary is Irving Harris.

• • •

SUNDAY, NOV. 8 was St. Johns Day for the Dunkirk Masonic Order Lodge No. 77 and the program began at 11 a.m. at the St. Edmonds Church, where the Rev. William Edwards is pastor.

Julius Gray, the Worshipful Master presided with the Rev. Joseph Gray as master of ceremonies. Prayer was by Hagner Booth. Scripture by the Rev. Joseph Gray. The Coopers Methodist Church Choir sang, under the direction of Otho Franklin.

Also singing were Albert Smith, Miss Lilly May Wallace of Bowie Teachers College and Edward Gray of Coppin State Teachers College, and Mrs. Rebecca Booze, WM of the Rainbow Chapter.

Also presiding was Mrs. Gladys R. Kent, PWM of the Rainbow Chapter. Gaines O. Scott is worthy patron.

Members present were Mesdames Doris Gray, Martha Tyler, Beatrice Hawkins and Nettie Harris.

• • •

FROM Harriet Blake Lodge Mesdames Grace Thomas, Carlotta Carter, Virginia Gray, Julia Jones and Eva Mackall.

From the Magdaline Chapter, Mesdames Elizabeth Wallace, Maggie Carter and Gladys Estop.

Mrs. Laura J. Smith, grand district deputy, to the order. Many visitors were present.

Mrs. Gladys R. Kent presented Mrs. Melvina Edwards PM of the Rebecca Chapter No. 35 OES, who brought greetings.

Also bringing greetings were Mr. White, senior warden of the Victoria Lodge and Mr. Spriggs who are past masters of the Alfred A. Young Lodge; and Mr. Jones of the Behive Lodge No. 66.

• • •

MISS LILLY MAE WALLACE presented the Rev. Myers on "Building Character for Service."

The Zenith Singers provided music. Offering was by Lee Holt, Mrs. Doris Gray and Miss Lilly Mae Wallace.

The public offering was $14.44; the OES offering, $14.95; the Masons offering, $60. The speaker was presented $19.82. The total was $125.

Wesley Contee Jr., Albert Hall, Hoover Hall, Ernest Evans, James Ford and Robert Ford are members of the Junior Usher Board of Coopers Methodist Church.

The Methodist Youth Fellowship officers of Coopers Church are Daniel Evans, president; Miss Ada Contee, vice president; Miss Carol Evans, secretary; Kinsey Jones Jr., recording secretary; Miss Ellen Freeland, treasurer.

Leroy Evans is counselor of the Coopers Methodist Church Choir. Miss Gervene Pumphrey is accompanist.

• • •

THE ANNUAL Friends Freeland and Creek Family Day will be held at Coopers Methodist Church, Sunday, Nov. 22. The 1 p.m. sermon is by the Rev. Charles Creek from Asbury Methodist Church, Annapolis.

Music is by the Coopers Senior Choir with Otho Franklin, director. Russell Freeland is sponsor.

The public is invited to enjoy a song feast by the Willing Workers Male Chorus of Baltimore to be held at the Coopers Methodist Church, Sunday, December 13, at 4 p.m.

Sermon will be by the Rev. James Brandford of Mt. Lebanon Baptist Church Baltimore.

Jessie Smith is president. Other officials are Vergel Reynolds, James P. Holt, Thomas Powell, Thomas Batten, and the Rev. James Brandford, chaplain. Mrs. Ruth Reid, Mrs. Melvina Edwards and the Rev. Joseph Gray are sponsors.

• • •

GET ON BOARD the newstip boat. It passes every week, dropping off $50 worth of checks here and there for good story tips and news pictures. Flag the boat down. Just pick up your telephone, dial MU 5-6015 and say, "I have a tip."

chick's SHOW BAR
BALTIMORE & GREENE
BIG NEW FALL REVUE
3 SHOWS NITELY
9:30 - 11 - 12:30
Featuring
SPO-DEE ODEE Krazy M.C.
KATRINA TOLIVA Daring Darling
LYNDIA DAWN The Body
SHIRLEY FIELDS The Voice
GRACIA Body Beautiful
TOKITA LOPEZ Fire Goddess

WOW! THEY'RE BACK AGAIN!
THE JOLLY JAX
Herman, Carroll and Jerry
Baltimore's Greatest
MUSICAL COMBO
CONTINENTAL ROOM OF THE
Club CASINO
1517 PENNA. AVE. BALTIMORE, MD.

LUCKY NUMBER CLUB
711 POPLAR GROVE STREET
MUSIC 7 NIGHTS A WEEK
BIM BAM BOO TRIO
ONE OF THE NICEST PLACES IN TOWN . . . COME IN AND MEET ALL THE CELEBRITIES . . . The ROSE ROOM Upstairs Now Available for Christmas Eve and New Year's Eve Engagements. Please contact as soon as possible. Also for Cabaret Affairs, Cocktail Parties and Any Other Affairs Preferred.
MAKE YOUR BOOKINGS EARLY
WATTY—Floor Manager—WI. 7-1039

TONIGHT! TOMORROW! SUNDAY!
SONNY "CRYING IN THE CHAPEL" TIL
with the
JACK PERKINS QUARTETTE
MATINEE SUNDAY AFTERNOON
Club ASTORIA
1309 EDMONDSON AVE.

ENTERTAINMENT 6 NITES A WEEK
MATINEE SUN. 5 P.M.
NOW APPEARING: the Fabulous
MELLO JACKS
Bar Prices Slashed Because' of Strike
Cocktail Dates Available
CARNIVAL Lounge
1345-47 POPLAR GROVE ST., Cor. BELMONT

J. THOMAS ALLEN, 1731 W. North Ave., local businessman, known as "Captain Allen", is popular longshoreman and Elg and Masonic Lodge member. Mr. Allenis seeking nomonation for the post of Vice-president (walking delegate) of the Local 858 international Longshoremen's Association at the meeting Nov. 23. Election of officers comes Dec. 14.

Lucky Pic $$ go to church

Newest Lucky Pic winner of the AFRO's $5 was Mrs. Fanny Goodwin, 2559 W. Lafayette Ave., whose picture was snapped recently as she attended a dance.

Wife of Isadore H. Goodwin, a teacher at Annex Vocational High School No. 456, the attractive housewife said she intended to give the money to her church.

"No, I won't spend the money on myself," she said. "I owe $5 on my renovation fee at church, and I guess I'll hand it over to them.

Mrs. Goodwin is a member of Holy Trinity Episcopal Church at Lafayette and Wheeler Ave.

She is a native of Paulsboro, N.J.

Hopkins Students present
JAZZ FOR MODERNS
• Dave Brubeck
• Chris Conner
• Lambert, Hendricks & Ross
• Chico Hamilton
• Maynard Ferguson and his Orchestra
• Leonard Feather, M.C.
MON.—NOV. 16—8:30
Fifth Regiment Armory
Tickets: 2.00—2.50—3.00
Johns Hopkins—Y.M.C.A. CH. 3-2810
Bonney Concert—15 N. Howard LE. 3100
Fred Walker's—327 Howard LE. 2064

LA 3-7614 AIR CONDITIONED
The Rice Inn
CHINESE-AMERICAN RESTAURANT
1306-08 PENNA. AVE.
Open Daily & Sun. 3 P.M.-3 A.M.
Fri.-Sat. 3 P.M.-4 A.M.
Carry-out Service at all Times
THIS WEEK'S SPECIAL
CHINESE ROAST DUCK
$1.65
WONTON or EGG DROP SOUP
DESSERT and HOT TEA
Served from 3 to 9 P.M.
Reservations taken for Clubs, Organizations and Groups
2 Hours Free Parking Adjacent to Playdium Bowling Alley

JONES COCKTAIL LOUNGE
1724 LANVALE ST.
CONTINUOUS ENTERTAINMENT
FRIDAY
SATURDAY
SUNDAY
NIGHTS

FREDERICK NEWS:

Lincoln School PTA installs new officers

By CAROLYN B. DORSEY

The Lincoln School PTA installed new officers at the first meeting of the school year. Presiding at the installation services was the school principal, Charles E. Henson.

3 Brown 4 nov. 11 lc 8 pt

The new officers are Clarence Nickens, president; Mrs. Carolyn Dorsey, vice president; Mrs. Peggy Proctor, secretary; Mrs. Bertha Proctor, assistant secretary, and Mrs. Thelma Nickens, treasurer.

The following committee chairmen were named at the second PTA meeting:

Mrs. Evelyn Jackson, hospitality committee; Nicholas E. Leakins, budget committee; Miss Delores Berry, activities committee; Mrs. Ethel Dorsey, program committee; Warren Dorsey, membership committee.

William Robinson showed a film strip on integration problems, John Charity served as narrator.

It was reported that the PTA donated nearly $300 to the school for the purchase of film strips.

• • •

MRS. MARGARET E. LEE presented a program and a parcel - post sale for the benefit of the Asbury Methodist Church Women's Day, recently.

The Rev. H. J. McDonald, pastor of the church, gave the invocation. Music was by the Quinnettes choir of Quinn AME Church with George P. Ambush, director.

Also on the program were the Junior Choir of the First Missionary Baptist Church with Mr. Turner director and accompanied by Mrs. Marie Hicks.

Soloists were Ralph Thomas Sr., Ralph Thomas Jr., Miss Edith Addison, Claude Delanter and Mr. and Mrs. Warren Dorsey.

• • •

THE FOUR children of Mr. and Mrs. Ralph Thomas also sang and were accompanied by their mother. Miss Faith Conway played the piano. The Rev. A. J. Gaskins, pastor of the First Missionary Baptist Church, gave benediction.

Home on 30 days leave is Pfc. James W. Hill Jr. On Nov. 19 or 20 he is expected to depart for California and from there will go to Korea.

On Saturday, Pfc. Hill will be guest of honor at a buffet dinner given by his parents.

Welcome Morgan-North Carolina Fans!
After the Homecoming . . . Visit
MACEO'S LOUNGE
INTIMATE ATMOSPHERE
Serving
BEER - WINES - LIQUORS
Baltimore's Newest and Prettiest
Maceo & Ruth Paysour Proprietors
1926 N. MONROE ST.
MA. 3-9038

CLARK GRAY . . . your host
STEVE'S COCKTAIL LOUNGE
1513 N. CENTRAL AVE.
AT HARFORD AVE.
"The Club Where Everybody Goes"
We've Got Something Going On Around Here and You Can Also Meet "Mr. Clean"!
featuring
TUESDAY NIGHTS JAM SESSIONS
and FRI.-SAT.-SUN.
Johnny Hill and his Combo

THE RED FOX
FULTON & PENNA.
★
Enough Said!
LET'S TURN OUT!
★ Let's All Welcome Her Back Once Again — Our Own
ETHEL ENNIS
Just back from her London tour. Now with that International Flair. Backed by the best Jazz Group in town —
COUNT LANTZ QUARTET
FRI.-SAT.-SUN.
NO COVER - NO MINIMUM

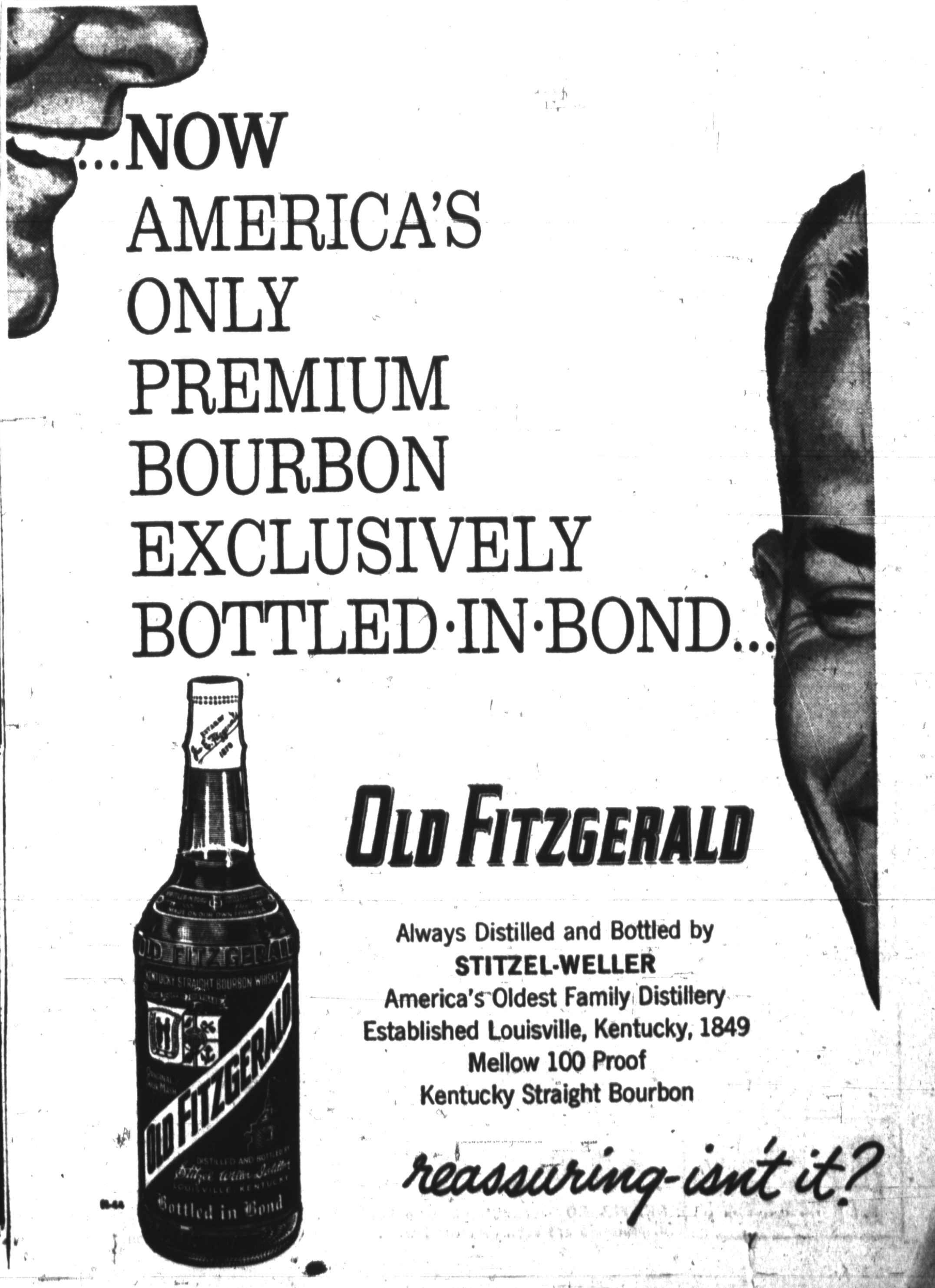

...NOW AMERICA'S ONLY PREMIUM BOURBON EXCLUSIVELY BOTTLED·IN·BOND...
OLD FITZGERALD
Always Distilled and Bottled by
STITZEL-WELLER
America's Oldest Family Distillery
Established Louisville, Kentucky, 1849
Mellow 100 Proof
Kentucky Straight Bourbon
reassuring-isn't it?