Removal Celebration

ST. PAUL BAPTIST CHURCH

(Formerly At Guilford and Lanvale)

NOW LOCATED AT

THE ALAMEDA at 31st ST.

SUNDAY, MAY 24th

Annual Men's Day

DR. CRAWLEY

7 A.M. — BREAKFAST

HONORABLE THEODORE McKELDIN

Guest Speaker

11:00 A.M.—SERMON BY the PASTOR CRAWLEY

3:30 P.M.—DR. HAROLD CARTER, Speaker, Pastor of New Shiloh Baptist Church

MON., MAY 25th—8:00 P.M. REV. WILLIAM A. HALL, Pastor, Choirs and Congregation of Nazarene Baptist.

TUE., MAY 26th — 8:00 P.M. — Rev. WITT BLACK, Choirs and Congregation of New Pilgrim Baptist Church.

WED., MAY 27th — 8:00 P.M. — DR. A. J. PAYNE, Choirs and Congregation of Enon Baptist Church.

THUR., MAY 28th — 8:00 P.M. — DR. J. J. PRICE, Choirs and Congregation of Second Baptist Church.

FRI., MAY 29th — 8:00 P.M. — REV. MARK REDDICK, Choirs and Congregation of Mt. Zion Baptist Church.

SUNDAY, MAY 31st

11:00 A.M.—SERMON BY PASTOR CRAWLEY

6:00 P.M.—DR. W. W. PAYNE, Choirs and Congregation of Wayland Baptist Church.

FRIDAY, JUNE 5th BANQUET 7:00 P.M.

Honorable Judge Joseph C. Howard

Guest Speaker

MISS MARY E. FIELDS, Program Coordinator

GEORGE A. CRAWLEY, JR. B.A., B.D., D.D., Minister

Annual Deacons and Deaconesses' Day

TRINITY BAPTIST CHURCH

DRUID HILL AVE. and McMECHEN ST.

SUNDAY, MAY 31, 1970

7:30 P.M.

Theme "Christians Serving God In A Disgruntled World"

Guest Speaker - REV. JAMES E. EVERETTE,

Pastor of Shiloh Baptist Church Turner Station, Md.

Music by Shiloh, Trinity Choirs and Others.

WE WELCOME EVERYONE

ROBERT H. RICE, Program Chm.

MRS. THERESA CAMPBELL, Co-Chm.

REV. CARL L. WASHINGTON, Pastor

ENON BAPTIST CHURCH

EDMONDSON AVE. AND SCHROEDER ST.

ANNIVERSARY MONTH

FOR CHURCH and PASTOR

FAMILY MONTH

ANNUAL YOUTH DAY

SUNDAY, MAY 24, 1970

11:00 A.M.—Morning Worship: The Rev. William Johnson, Guest Speaker, Associate Pastor of Trinity Baptist Church,

7:30 P.M.—BALTIMORE FELLOWSHIP CHOIR IN RECITAL under directorship of James Peterson.

Subscription—$1.00

THE REV. DR. ARTHUR J. PAYNE, Pastor

PERKINS SQUARE BAPTIST CHURCH

2500 EDMONDSON AVE., corner Warwick

SUNDAY, MAY 24, 1970

ANNUAL WOMEN'S DAY

8:00 A.M. — EARLY MORNING WORSHIP SERMON BY REV. ELMORE E. WARREN

9:15 A.M. — SUNDAY SCHOOL

10:30 A.M. — OPEN HEART SERVICE

11:00 A.M. — MORNING WORSHIP SERMON BY REV. ELMORE E. WARREN, of First Union Baptist Church, Richmond, Va.

3:30 P.M. — SERVICES BY THE LADIES GUILD

Trophies and Awards

WE WELCOME YOU

Mrs. Ines Lucas, Chrm.

Mrs. Evelyn Johnson, Co-Chrm.

Mrs. Margaree Fickling, Co-Chrm.

REV. WARD D. YERBY, Pastor

NEW HOPE BAPTIST CHURCH

850 HARLEM AVE. cor. Fremont & Dolphin

9:30 A.M.—SUNDAY SCHOOL

10:30 A.M.—Devotional Service

11:00 A.M.—SERMON BY THE PASTOR

Music by The Choir

Every Friday 8 P.M.—Prayer Service

Every 1st Sunday Holy Communion 3:30 P.M.

REV. LEWIS CAMPBELL, Pastor

Motto: "My steps may be short, but I am headed in the right direction."

BAPTIST BAPTIST BAPTIST

A TOUR AROUND THE WORLD

Including The

BAPTIST WORLD ALLIANCE IN TOKYO

Places you will visit are:

Hawaii Japan Hong Kong Thailand Expo 70

India, Holy Land Greece Italy

Date: July 9 to July 30, 1970 21 Days

(Meals, lodging and tours included)

Contact: Rev. Howard R. Queen, Your Representative

3719 Nortonia Road

Baltimore, Maryland 21216

Phone No. 947-3853

THE CHURCH of the HOLY NATIVITY

EPISCOPAL

Garrison Blvd.

Near Liberty Heights Ave.

THE REV. TIM HALL, Rector

SUN., MAY 24, 1970

8:30 Holy Communion

10:30 A.M. — Family Eucharist and Church School

FRIENDS

STONY RUN FRIENDS MEETING

5116 N. CHARLES ST.

Meeting for Worship 11 A.M.

EVERYONE WELCOME

BAHA'I FAITH

5301 Gwynn Oak Ave.

SUNDAY, MAY 24

12:00 Noon

The Teaching of Baha'u'llah Turn not, even for an hour, ye ye learned in the Gospel and yet ye unable to see the Sun of Glory

ANNUAL CHURCH-WIDE INSTITUTE

General Baptist Association Of Md.

Tue., May 26th Thru Fri., May 29th 7:30 P.M.

Theme: The Church Planning To Reach The Unreached

HOST CHURCH

MT. CALVARY BAPTIST CHURCH

Fulton and Winchester Street

Rev. W. L. Pitts, Pastor

REV. FRANK D. DIXON, Dir.
REV. JAMES S. WISE, Mod.
REV. H. WILLIAMSON, 1st Vice
REV. T. C. TURNER, 2nd Vice
REV. J. C. SAUNDERS, Sec.
REV. J. O. KANE, Corr. Sec.
REV. W. A. GREEN, Treas.

Musics by Choirs of: Charity Bapt., Rising Sun Bapt., First Emmanuel Bapt. First Mt. Calvary Bapt., and others.

COURSES

1. Evangelism of Children
   Instructor: Mrs. Florence L. Copeland
2. Christian Workers and Missionary Evangelism
   Instructor: Rev. Frank D. Dixon
3. Ministerial Evangelism
   Instructor: Rev. W. L. Pitts.

The Preacher for the Institute will be

The Rev. Frank D. Dixon

The Maryland General Baptist Association Inc. includes all the churches of our Association, and any neighboring church is invited to participate.

Pentecost Baptist Church

1615 POPLAR GROVE ST.

SUNDAY, MAY 24th—YOUTH DAY

9:00 A.M.—CHURCH SCHOOL

11:00 A.M.—SERMON BY REV. DEXTER WISE

3:00 P.M.—YOUTH DAY FESTIVAL Featuring The YOUNG ADULTS of Various Churches.

Rev. Fletcher

Thurs. & Friday, May 28th & 29th — 8 P.M. JOINT PRAYER BAND SERVICE

Come and Go With Us To

CONEY ISLAND, NEW YORK

SATURDAY, JUNE 6th

TICKETS $14

For Tickets or Information

Phone 945-6723 566-2216

REVIVAL SERVICES BEGIN

Mon., June 1st thru June 5th

conducted by

REV. P. R. HOOD

of Kingston, North Carolina

Rev. P. R. Hood

A HEARTY WELCOME TO ALL

REV. CHARLES E. FLETCHER, Minister

AMD-60* IS COMING!

SUN., MAY 24, 1970

*60th ANNUAL MEN'S DAY

WAYLAND BAPTIST CHURCH

3200 GARRISON BLVD.

Theme: God And Man in The 70's . . . What Tomorrow?

Come hear this provocative theme expounded by eminent ministers and theologians, among them,

Dr. Sandye Raye of Brooklyn, N.Y.

Music by 100-Voice Male Chorus supported by organ recitative, and piano

COME, BRING SOMEONE . . .

FREE Dinner To The Aged

Refreshments Available

Three services: 7:45 A.M., 10:45 A.M., and 3:30 P.M.

Our Goal: $25,000 for improvements and Community Service

Men's Day Chairman John Wells

REV. W. W. PAYNE, Pastor

Theme: "If this man were not of God, He could do nothing."—St. John 9:33.

30th Annual Men's Day

MT. MORIAH BAPTIST CHURCH

2201 GARRISON BLVD.

HON. G. L. RUSSELL

SUN., MAY 24, 1970

11:00 A.M.—SERVICE — Guest Speaker Rev. Pervis McKenney of Washington, D.C.

3:00 P.M.—SERVICE — Guest Speaker Honorable George L. Russell, City Solicitor.

WE WELCOME YOU

LEROY O. DUETT, Chairman PAIGE YARBORO, Co-Chairman

REV. JESSIE BOYKIN, Pastor

In our Churches

BY PAM WIDGEON

Churches are invited to send news of special church activities to this column which will print it free of charge. Readers are also invited to send this column copies of their programs.

* * *

Two Catholic Priests and five Protestant ministers will conduct four religious street services. The first will be held on Saturday, 4 p.m. on the lot at Pennsylvania Ave., and Robert St.

Participating ministers are the Rev. A. J. Payne, Father Henry Offer, the Rev. Roscoe Williams, Father John Harfmon, the Rev. Sustin Bennett, Bishop W. A. Showell and the Rev. Kelly L. Jackson.

The remaining dates and places of services are May 31; Fayette St. and Carey St.; June 14, Gilmor and Pressman Sts.; June 21, Lafayette Sq. corner Lanvale St. and Carrollton Ave. Services will begin each Saturday at 4 p.m.

Women's Day will be observed on Sunday at Douglas Memorial Community Church. The theme for the day is "Women UNITED Facing the Challenge of Today."

Mrs. James D. Wyker of Kentucky will be the morning speaker. The Rev. Marion Bascom is pastor.

* * *

Community Baptist Church 5012 Belle Grove Rd., will observe Men's Day on Sunday.

The Rev. Salters Burgess, pastor of the church will speak at 11:30 a.m. There will be a variety program at 3:30 p.m. Edward Carter, is chairman, John Richardson, co-chairman.

* * *

Officers and members of the Sandy Spring Charge of the United Methodist Church will sponsor a banquet in honor of the Rev. James E. Adams, on May 30, 7 p.m. at Colesville United Methodist Church. The Rev. Mr. Adams will be retiring this year.

* * *

Little Ark Baptist Church, 1263 E. North Ave., will celebrate its 32nd anniversary, on May 25, 7 p.m. The Rev. Matthew Marcus is the pastor.

* * *

The Lydia Circle of the Women's Society of Christian Service will present the Rev. Mr. and Mrs. Clarke and family in a recital on Sunday, 5 p.m. at Metropolitan United Methodist Church.

Mrs. Doralee Ringgold and Miss Ernestine O. Crump are chairmen.

* * *

Sharon Baptist Church will mark its 85th anniversary on May 31, Dr. H. Hudson Bobbitt, pastor of Salem Baptist Church Jersey City will be the 11 a.m. speaker.

The anniversary committee will present the Temple Choir and the H. Hudson Bonnit Chorus of Salem Baptist Church in a concert at 5:30 p.m.

Mesdames Virginia L. Brown is program chairman; Ruth Pratt, general chairman. Dr. James L. Moore is pastor.

* * *

The Flower Circle of Friendship Baptist Church, Mulberry and Denison St., will present a play on May 31, 3:30 p.m.

Mesdames Odell Spencer is director, M. Chambers, church clerk, Ruth Lee, president and Mary Ledbetter, chairman.

The Rev. William McCoy is pastor

* * *

Members and Friends of Union Bethel AME Church, field Churches will go to Mount Pleasent and Camfield Churches will go to Sumter, S.C. on May 29 in order to be at the grave side of their late pastor the Rev. Leroy C. Brown for memorial services on May 30.

Mrs. Loulla Stevenson and Mrs. Margaret Owens are sponsors. The Rev. W. K. Woods is pastor of Union Bethel. The Rev. Ira T. Cutler is pastor of Mt. Pleasant.

Mrs. Margaret R. Franklin noted as pioneer musician

Mrs. Margaret Rusk Jones Franklin, pioneer musician, was buried in Arbutus Memorial Park on Thursday.

Mrs. Franklin, formerly of Whittier Ave., died on Sunday at the Lynn Haven Drive home of her son, J. Theodore Jones.

Long active in Presbyterian Church circles, Mrs. Franklin is best remembered as a music teacher and for her many years service as choir director and organist at Grace Church.

Funeral services on Thursday were at Madison Ave. Presbyterian Church.

* * *

Born Margaret Lavinia Rusk, Mrs. Franklin was the daughter of music professor Charles J. A. and Mrs. Janie Warden Rusk.

In her own biography relatives found after her death, Mrs. Franklin recalled that she attended Baltimore public schools, the old Coppin Normal School (now Coppin State College), and taught in the public schools.

She was married first to

MRS. IDA R. FRANKLIN

Prominent musician buried Thursday

J. Theodore Jones. She became interested in music because her parents conducted a music school.

Intensely interested in music, she continously took refresher courses in various music subjects; including piano and voice performance and teaching piano organ, church music and choral technique.

* * *

After her father died, she shared in the parental home expense, by giving her mother half of her earnings to assure the education of the five minor children.

She was employed by many churches which welcomed a trained musician for their worship services.

Eventually, she was hired by her own church, Grace, where she served for twenty-five years.

During her leadership, Grace Choir was known as one of the leading choirs in the city. When concerts were scheduled, the sanctuary was generally crowded.

Along with her choir activities, Mrs. Franklin was active in Grace's Woman's

(Continued on Page 21)

Four Religious Street Services

will be held beginning

Saturday, May 23, 4:00 P.M.
cor. Pennsylvania Ave. and Robert St.

Sunday, May 31st, 4:00 P.M.
Franklin Square - Cor. Fayette & Carey Sts.

Sunday, June 14th, 4:00 P.M.
cor. Gilmor and Presstman Sts.

Sunday, June 21st, 4:00 P.M.
Lafayette Ave. and N. Carrollton Ave.
(Lafayette Sq.)

SPONSORS

Dr. A. J. Payne	Rev. Sustin Bennett
Father Harfmon S. S. J.	Rev. Roscoe Williams
Rev. Kelly L. Jackson	Bishop W. A. Showell
Father Henry Offer	

Theme: "United In Christ - Obedient In Service."

ANNUAL MEN'S DAY

Under The Auspices of

The METHODIST MEN of

ST. PAUL UNITED METHODIST CHURCH

SARATOGA and SCHROEDER STS.

SUNDAY, MAY 24, 1970

9:30 A.M.—CHURCH SCHOOL, Mr. Calvin W. Parker, Supt.

11:00 A.M.—REV. SILAS J. MACK, Speaker
Music by THE MALE CHORUS

5:00 P.M.—MUSICAL, LITERARY, and WITNESSING for CHRIST

WE WELCOME YOU

Mr. Reuben Johnson, Chm. Mr. James Maker, Sec.
Mr. Carroll Cooper, Co-Chm. Mr. Leon Johnson, Prog. Chm.
Mr. Pulton Scroggins, Sec. Mr. Lemuel Hymon, Organist

REV. SUSTIN R. BENNETT, Minister

REV. JOSEPH V. FORRESTER, Assoc. Min.

Out-of-Town Guests?

WEDDINGS, CHURCH MEETINGS, FUNERALS

Send Them To Congress!

- Baltimore's Congress Hotel has just modernized and renovated 50 of their 140 Guest Rooms
- Why Pay Rates of $16 to $22 Single. When your friends can be comfortable and Welcome - at rates as low as

$7.00 Sgl. $9.00 Dbl.

1-BLK. from Greyhound 3 BLKS. from T Way

COFFEE SHOP - GRILL - COCKTAILS

BILLIARDS - PARKING LOT

CONGRESS HOTEL

Franklin at Howard Phone MU. 5-4173

Bishop Ellen Hodges Britton, D.D.
of Philadelphia

Come and Bring a Friend

GREAT CELESTIAL SPIRITUAL CHURCH

718 Poplar Grove St.—Baltimore

8:00 P.M. SPECIAL

The Berean Gospel Singers of Philadelphia

Services Sunday Night 8:00 P.M.

Service May Be Heard Over WEBB BIBLE SCHOOL 1:30 p.m. — 3 p.m. 1360 On Your Dial SUNDAY AFTERNOON

Phone: At Church—945-9601
Phila. Phone—215-GR. 6-2993

ALL ARE WELCOME

Douglas Memorial Community Church

"The People of the Way"

LAFAYETTE and MADISON AVES.

MARION CURTIS BASCOM
Minister

JOHN MINOR DAY
Associate Minister

JAMES S. HAMMOND
Minister of Music

MAY 24, 1970

45th ANNUAL WOMAN'S DAY

"POKING HOLES IN DARKNESS"

Mrs. James D. Wyker, Speaker

MUSIC

8:30 & 11:00 A.M.

"SANCTUS"-Schubert

"SANCTUS"-Gounod

"HYMN TO THE TRINITY"-Thompson

10:00 A.M. CHURCH SCHOOL

GRACE UNITED PRESBYTERIAN CHURCH

"One of Baltimore's Friendliest Churches"

TEMPORARY LOCATION: 1307 EUTAW PLACE

Mr. Floyd O. Adams, Minister of Music

THE REV. WILLIAM T. PETERS, JR., Pastor

SUNDAY, MAY 24th

9:30 A.M.—Sunday Church School, 1307 Eutaw Place, Mrs. Joyce Blanchard Supt.

9:30 A.M.—Woodland Neighborhood House, 2605 Banister Road, Mrs. Rachel S. Adams, Supt.

10:50 A.M.—Moments of Meditation

11:00 A.M.—The Church Gathered in Worship:

Wed. 12 Noon — Noonday Bible and Prayer Service

Pitcher St. Church of Christ

Advocating Pre-Denominational Christianity

684 PITCHER ST. Cor. Fremont Ave.

SUNDAY, MAY 24th

10:00 A.M.—BIBLE SCHOOL, Classes for ALL Ages

11:15 A.M.—WORSHIP SERVICE

7:00 P.M.—EVENING WORSHIP

HUMPHREY FOUTZ, Minister

Listen to "Hearing Far Eternity"
6 A.M. Sunday, WEBB, 1360

ST. JAMES' EPISCOPAL CHURCH

LAFAYETTE SQUARE

The Rev. Father Donald O. Wilson, Rector
The Rev. Father Croyton Dudley, Assistant
The Rev. Father David Croll, Associate
The Rev. Father John F. Hird

SUNDAY, MAY 24, 1970

7:00 A.M.—Holy Eucharist
9:00 A.M.—Holy Eucharist
10:40 A.M.—Church School
11:00 A.M.—Sung Eucharist and Sermon

PENNSYLVANIA AVE. AME ZION CHURCH

"The Church Of The Burning Heart"

1116-26 Pennsylvania Avenue

SUNDAY, MAY 24, 1970

9:30 A.M. — CHURCH SCHOOL

11:00 A.M. — MORNING WORSHIP
Sermon: "Do You Know Him?" by the Rev. John White.
Music by the Sanctuary Choir and Gospel Choir.

— A FRIENDLY WELCOME TO ALL —

CLINTON R. COLEMAN, D.D., Minister

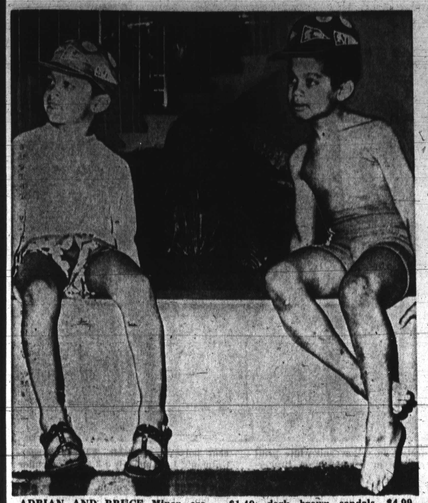

ADRIAN AND BRUCE Mixon are ready for the beach in the latest swim wear. Adrain models white and red flowered trunks, $1.99; white tank top, $1.99; red and white Oriole cap, $1.49; dark brown sandals, $4.99. Bruce wears swim trunks in red and white stripe, $2.99; and blue and white baseball cap, $1.49, all from Sears Mondawmin.

By the way...

by Joe Black

Is it possible that human beings are slowly losing their instinct for survival and self preservation? It is conceivable that young men and women are losing, or have already lost their capacity to reason, even when their lives and the lives of their children-to-be are concerned? It certainly seems that way as they continue to smoke, ingest and inject themselves with every kind of drug they can get their hands on.

How desperate, how ignorant, how lacking in basic animal intelligence and self control must people be, to take drugs they know have already destroyed the minds and bodies of thousands of users. Most explanations I've heard suggest that many of our young people start taking drugs to be "in"...to be "with it"...to be "part of the scene." They defy the warnings of medical men. They laugh and label as "establishment" or "squares" anyone who points out even the most obvious dangers. I have little to add to what has already been said by some of the foremost medical researchers throughout the world. But I do have one thought that I believe is worth mentioning. It's this:

One day, a year, five, ten or twenty years from now, if you're lucky enough to make it, you'll marry, settle down and have children. You'll look like any normal man or woman. But it's entirely possible that your genes, those elements of germ plasm that transmit hereditary characters, will have already been affected by drugs taken years before. Medical science is not sure what effect some drugs now being taken will have on generations to come. What will you be wheeling around in your carriage, little mother?

Joe Black
Vice President
The Greyhound Corporation

Pearl, Cab cancel 'Dolly'

Spokesmen for the Morris Mechanic Theater announced Wednesday that the production of "Hello Dolly," scheduled to open June 2, has been canceled.

Reason for the cancellation was said to be a recurrence of Miss Pearl Bailey's illness.

Thomas Foxx, public relations officer for the Morris Mechanic, said the theater box office will be open from 10 a.m to 6 p.m. daily to make refunds of advance sale tickets.

"Hello, Dolly," starring Cab Calloway and Miss Bailey, played on Broadway from April, 1969 to last December.

At that time, Miss Bailey and cast began a nationwide tour.

Her last performance was in Houston, Tex. on Sunday night, May 17.

The cast was scheduled to open in Milwaukee, Wis. on May 18, to real the week of May 25 and to open in Baltimore the following week.

The Broadway production of "Hello, Dolly" continues to be presented starring Ethel Merman. — DAVID SLOAN.

MANO SWARTZ

Complete Service
- CLEANING
- REMODELING
- REPAIRING
- STORAGE

PHONE LE. 9-4900

FURRIERS for 82 years

MANO SWARTZ

225 N. Howard St.

MISS PEARL BAILEY
Canceled 'Dolly' Roadshow

ON THE EASTSIDE

Neighbor opens country home to city school children

By CHARLOTTE W. MASON

Our Good Neighbor of the Week is friendly Mrs. Virginia J. Waller of Queenstown, Rd., Severn, Md., the wife of Burley Waller, a 25-year-employee of General Refractories.

Our Neighbor is a school crossing guard and is assigned to the intersection of Aisquith and Lexington Sts.

She has been at this post for 17 years. (congrats). A native of Richmond, Va., she has lived in Baltimore since 1927 and attended school No. 139 and Dunbar High School.

Mrs. Waller is an active member of Sinner Friends Church, Somerset and Madison Sts. The Rev. Charles Clark is her pastor.

The Wallers are parents of three well mannered children: Portia, Donald Thornton Jr. and Mrs. Yvonne Thornton.

* * *

In 1957 our Good Neighbor's sister, the late Mrs. Erlana Johnson died suddenly and she and her husband undertook the Christian duty of rearing her children (and an excellent job they have done).

The lovely children are: Vernon, Melvin, Vonsella Jones and the Twins Juanita and Arnita Jones Gambrill.

Among our Neighbor's hobbies are fishing, dancing, cooking and working with children.

Our Neighbor invites school children (classes) down to her lovely home in Anne Arundel County each year for outings.

On these five acres are pigs, chicken houses and ducks (just to name a few) and a good time is usually had by all. For several years teachers from School No. 139 have taken several primary classes on a trip to the "Walkers' Place" where the city tots can get an experience in country life.

Neighbors why not check with Mrs. Waller sometime?

* * *

Our Good Neighbor likes to eat Hungarian Goulosh, seafood, bar-b-que. She work pith arts and crafts.

Her favorite dessert is pia alamode.

Mrs. Waller's favorite hymn is "Come Ye. Disconsolate" and she likes to recite the 23rd Psalm.

The Wallers have been married for 39 years and celebrate their wedding anniversary February 10.

Our neighbor celebrates her birthday July 9. Wave to her whenever you pass the intersection of Aisquith and Lexington Sts., she is always at her post and doing an excellent job.

* * *

VOLUNTEERS

Neighbors, did you know there is an urgent need for Volunteers in the various agencies in our community? Why not check in today and see what it's all about.

Recently on a tour with such groups I came up with much interesting information.

Such as the Auxiliary of Provident Hospital Complex, who would like community participation in their Volunteer Service. They want you and you to "reach out" to help them provide "people to people" services, and Neighbors just think of the great reward you can realize from knowing that you are contributing to the well being of your friend or neighbor.

Neighbors, there are three types of memberships — active, $1. Sustaining, $2 and Life membership $25.

For further information visit the Provident Hospital at 1514 Division St. or call the Director of Volunteers, Mrs. Ruth R. Tibbs, Telephone 523-4005 extention 33.

Next neighbors I visited Mrs. Jane T. Strawinski, Director of Volunteer Services at The University of Maryland Hospital located Green and Lombard.

* * *

OLDEST

Neighbors, this is the oldest hospital auxiliary in Marylands and as far as records indicate, may be the oldest in the United States.

Each volunteer serves as public relations representative in communicating to the community which the hospital encompasses, the needs, purposes and goals of the hospital.

Check with Mrs. Jane T. Strawinski for further information — 955-8460.

You can also be a partner of Community Action Agency by being a volunteer.

As a volunteer, giving of a few hours of your time, will provide opportunities to help others become healthy, and self supporting citizens to gain dignity, to better our neighborhood and to build a better community.

The Volunteer Service Card is one of the programs of the CAA that centralizes the Volunteer activities, where applications are discussed training is provided and placement in assignments are made.

The major goals of the Volunteer Services is to reinforce the Neighborhood Center Programs in serving people.

For further information neighbors you may visit the CAA at 11 E. Mount Royal Ave. or call Mrs. Jennie M. Jenkins, Supervisor of Volunteer Services, telephone 752-2003 or 752-6011 extension 37, Monday through Friday from 8:30 to 4:30 p.m.

I'll be telling you more about serving as a volunteer in other agencies in our town and in your community on Tuesday.

* * *

FANTASIA

Meantime don't forget to attend the Women's Assembly for Community Service's Fourth Annual Spring Fantasia and Tea on this Sunday, May 24 from 4 to 7. The affair will be held at the Madison Ave. branch of the YWCA, 1912 Madison Ave. Fabulous fashions will be shown by Flair Studio. Ruth R. Tibbs is Chairman. Mes. Thomas Co-Chairman and Charlotte W. Mason, president.

And add to your list the First Cotton Dress Cabaret Party to be given by the elegant Ladies, at Wilson Hall, tomorrow (Saturday) May 23. Music will be by the Blenders. Hagger Armstrong is president, Marie Smallwood is reporter. Tell you all about it next week.

* * *

Then support the Carnival being given by Camp Fire Girls, Cluster No. 3 on Saturday (tomorrow).

The affair will be held at the Johnson Square Community School, No. 16 Valley and Biddle St. Funds raised will help the group get uniforms for the girls and prompt the group's many community projects. District Chairman is Mary Lou Wichman, Co-District Chairman is Mary Dickens, Cluster-Coordinator is Jacqueline Stanley.

See ya there . . . Time is 1 p.m. until late . . . Neighbors attend and have fun.

See ya Tuesday.

END

James F. Williams — 24 pt

Funeral services for James F. Williams of 2648 W. Lafayette Ave. were held Monday, May 18 at New Shiloh Baptist Church.

Mr. Williams, 55, died at the Loch Raven Veteran's Hospital.

A native of Norfolk, Va., he had lived in Baltimore since 1939 and was employed at the Bethlehem Steel Co. in Baltimore for over 20 years.

FREE! DR. HUMPHREY'S FIRST AID MANUAL

96 pages crammed with information on more 19 diseases, for your information when needed. Cover over forty different ailments and tells how they may be relieved at home with or without medicine. Gives the complete story of Homeopathic Medicine. Included are answers to such problems as Hypertension (High Blood Pressure), Hypertension (Low Blood Pressure), Overweight—Dieting—Secrets of Life—Simple Remedies, Facts and Myths of Homeopathic—Facts, Fads and Frauds, Cures for Artificial Respiration and Electric Shock and many other ailments that can be treated at home.

Also eight pages of Household Hints—Hints on how to remove 13 difficult stains—antidotes for poisons—serving hints—ingredients to make cooking and other useful information.

Every home should have this Humphreys Home Medical Manual—keep it in your medicine chest in case it ever you. Get your free copy today.

HUMPHREY'S PHARMACAL INC.
53 Stockton Street, Rahway, New Jersey 07065

Please mail me the plain wrapped Dr. Humphreys 96 page manual. I enclose 25¢ to cover mailing & handling.

Name

Street

City State Zip

FAITH BAPTIST CHURCH

"The Praying Church"

Bond St. and Ashland Avenue

Baltimore, Maryland 21205

Salutes

DR. WALTER ELLIS PAIGE

on 15 years of Progressive Leadership

REV. WALTER E. PAIGE

MAY 24 - JUNE 2, 1970

MAY

24th Rev. Samuel Ray, Pastor — 8:00 P.M.
Choir and Congregation-Morning Star Baptist Church
GREETINGS: Deacon Obie Barnes, Jr.

25th Dr. Dennis Barrow, Pastor — 8:00 P.M.
Choir and Congregation-Fountain Baptist Church
GREETINGS: Rev. Wm. Brown

26th Rev. W. H. Thompson, Pastor — 8:00 P.M.
Choir and Congregation-Whitestone Baptist Church
GREETINGS: Rev. Lester Hamrick

27th Rev. R. Moses Williams, Pastor — 8:00 P.M.
Choir and Congregation-Zion Baptist Church
GREETINGS: Rev. M. C. Phillips

28th Rev. Montague Brackett, Pastor — 8:00 P.M.
Choir and Congregation-Central Baptist Church
GREETINGS: Rev. Cleophis Walker

29th Rev. Edmond D. Meade Pastor — 8:00 P.M.
Choir and Congregation-Israel Baptist Church
GREETINGS: Rev. Timothy Gillison

31st Dr. Manning Wilson, Pastor — 3:00 P.M.
Choirs of Convent Baptist Church
New York ANNIVERSARY SERMON

JUNE

1st Minister's Conference Night — 8:00 P.M.
Rev. Carlton O. Cooke, President

2nd ANNIVERSARY BANQUET — 7:30 P.M.
(Dr. Wendell Russell, New York Speaker)
to be held at Northpoint Gardens,
2317 Northpoint Boulevard
(SUBSCRIPTIONS: $6.50)

Deacon Obie Barnes, Jr., General Chairman

WALTER ELLIS PAIGE, D.D., Minister

CITIZENS FOR THE RE-ELECTION OF

LENA K. LEE

TO THE MARYLAND HOUSE OF DELEGATES

Invite You To Attend

"A SHOW-CASE OF PROMINENT LEADERS"

And To Honor

DELEGATE LENA K. LEE

As "The Fighting First-Leader of the Black Caucus" in the State Legislature

Master of Ceremonies—Russ Johnson (WSID)
Mistress of Ceremonies—Kitty Broady (WEBB)

THE ALCAZAR —

CATHEDRAL AT MADISON STS.

SUNDAY, JUNE 7, 1970 4:30 — 7:30 P.M.

BUFFET TICKET $10.00 OPEN BAR

Make Checks Payable to: Citizens for Lena K. Lee

Mail To: MRS. MARGUERITE HARMON Chairman
2334 Madison Avenue
Baltimore, Maryland 21217

BORDEN, LYDIA G.

On Sunday May 17, 1970, Lydia G. Borden of 1017-A Euclid St., N.W. beloved mother of Guy A. Borden, sister of Mrs. Sarah E. Harris; James H. and Carey T. Grayson, all of Baltimore, Md.; niece of Mrs. Isabella Brooks and William H. Swann. Also surviving are her nieces, nephews, other relatives and many friends. After 5:00 p.m. Wednesday friends are invited to call at the McGuire Funeral Home, 1820 9th St. N.W. (private parking). Funeral at Vermont Ave. Baptist Church, 1630 Vermont Ave., N.W. at 1:00 p.m. Thursday May 21. Interment Harmony Memorial Park.

ARLINGTON S. PHILLIPS

FUNERAL HOME

SERVING BALTIMORE IN A SETTING OF DIGNITY & BEAUTY SINCE 1950

YOUR NEEDS ARE OUR CONCERN

PHILLIPS FUNERAL HOME

1731-37 N. MONROE STREET

PHONE LA. 5-4910