20th Anniversary
1950 — 1970

20 YEARS OF SERVICE TO COMMUNITY GOALS

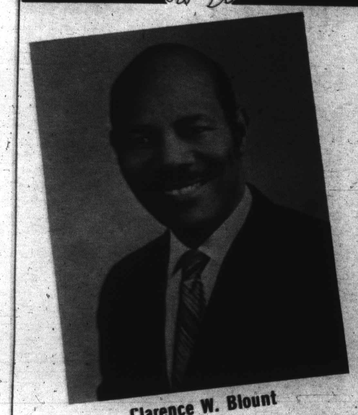

Clarence W. Blount

I first met Herb Beckenheimer at a dinner he sponsored for Project Survival, one of East Baltimore's most active neighborhood improvement groups. During that occasion, I studied the man and his ways of getting things done. He is the kind of merchant of whom Baltimore can be rightfully proud. Unlike those who sell to the community eight hours a day then forget it, Herb is involved! He shares himself with people - his employees, his customers and his neighbors. This year's sponsorship of 24 Little League Teams alone, testifies to his concern. And, there are other contributions: 18 Little League Teams in 1969, 25 children sent to camp in 1968, and more.

We, of the Community Action Commission together with the staff of the Community Action Agency, honor Herb's achievements both personal and public. We are grateful for all of his efforts to better conditions in East and West Baltimore. His support of our work in the Inner City is highly valued.

Congratulations, Herb, on the well-deserved Twentieth Anniversary of Brown's Supermarkets. May Your next twenty years be as productive for you, your stores and your community.

Clarence W. Blount

BLUE HAWKS

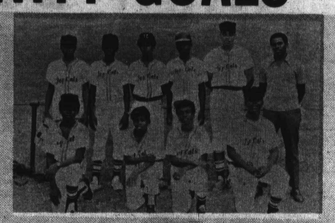

TOPCATS

ORIOLES

DODGERS

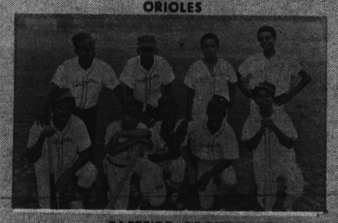

EASTSIDE BROWNS

WILDCATS

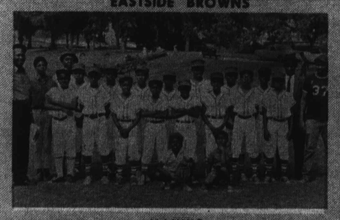

HAWKS

SENATORS

TWINS

RED SOX

TO THE PEOPLE OF OUR COMMUNITY

Brown's Sponsors 24 Little League Teams

"As the twig is bent, so shall it grow."

METS

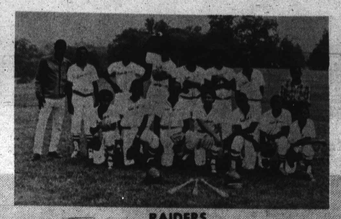

RAIDERS

LIONS

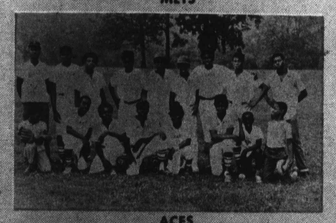

ACES

UPSETTERS

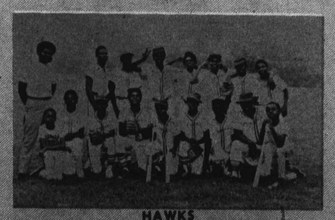

HAWKS

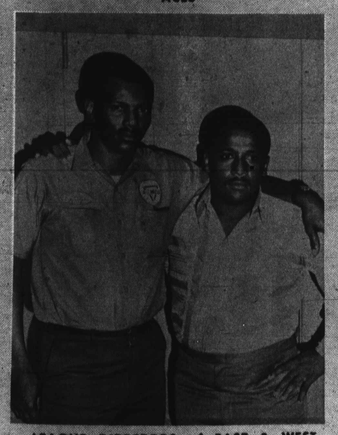

LEAGUE DIRECTORS of EAST & WEST
Eugene O. Murphy, Samuel Jerry.

GOLDEN EAGLES

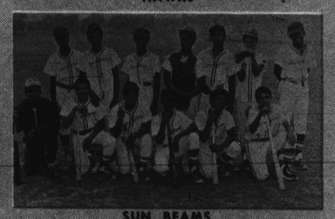

SUN BEAMS

LITTLE LEAGUE MANAGERS Donald C. Owens, Maurice E. Lee, John Wattain, Raleigh Bryant, Eugene Murphy, Cecil White, Hensel Crosier, Calvin Maddox, Leon Fields, Samuel Jerry.

THE FOLLOWING ATHLETES WERE SELECTED ON CITY WIDE ALL-STAR TEAM:

Michael Overton
1324 N. Kenwood Ave.
First Base

William Tilghman
2727 E. Hoffman St.
Second Base

Byron Russell
1320 N. Kenwood Ave.
Right Field

Westside Jr. League No. 79 A

TEAM	WON	LOST
Hawks	9	2
Mets	6	4
Raiders	4	8
Aces	3	8

Northeast Baltimore Midget Lg. No. 98 B

Wildcats	10	1
Sun Beams	7	3
Hoffman Hawks	7	4
Blue Hawks	7	9
E. S. Browns	4	7
Tigers	3	8
Browns West	1	9

Northwest Baltimore Midget Lg. No. 98 D

Lions	14	0
Upsetters	9	6
Topcats	7	8
Hornets	7	5
Golden Eagles	4	11
Orioles	2	13

Northeast Baltimore Cub Lg. No. 178

Senators	9	1
Red Sox	10	2
Dodgers	9	3
Tigers	8	3
Twins	7	8
Wildcats	4	11
Yankees	0	14