POLITICAL ADVERTISEMENT POLITICAL ADVERTISEMENT POLITICAL ADVERTISEMENT POLITICAL ADVERTISEMENT

BLACK LAWYERS SUPPORT

BALTIMORE'S BLACK CANDIDATES PRIMARY SEPTEMBER 15TH

WE MUST PARTICIPATE ON ALL LEVELS OF GOVERNMENT

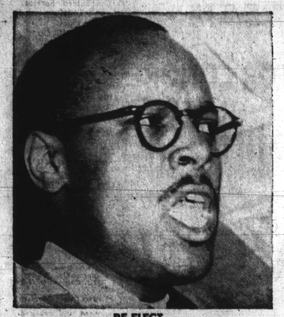

RE-ELECT
JUDGE HARRY A. COLE
SUPREME BENCH — LEVER 7-B

MILTON B. ALLEN
STATES ATTORNEY
LEVER 21A

PARREN J. MITCHELL
CONGRESS — 7TH DISTRICT
LEVER 4D

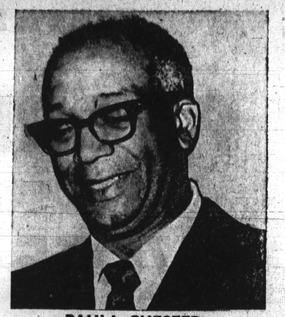

PAUL L. CHESTER
CLERK, COMMON PLEAS
LEVER 26A

RE-ELECT
JUDGE ROBERT B. WATTS
SUPREME BENCH
LEVER 8-B

Recognizing the need for BLACKS TO participate in all phases and on all levels of government if they are to meaningfully take part in the determinations of their own destinies, the members of the MONUMENTAL CITY BAR ASSOCIATION ENDORSE THE CANDIDATES ON THIS PAGE.

The 400,000 people of color in this city have only 2 of the 12 State Senators and only 7 of the 43 members of the House of Delegates to represent them in Annapolis.

Recognizing this fact, the Monumental City Bar Association urges black voters to elect the strongest Black candidates in their districts to the General Assembly.

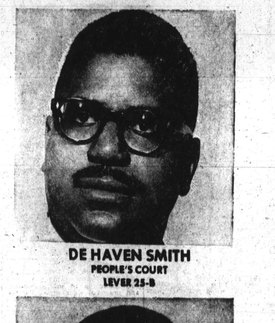

DE HAVEN SMITH
PEOPLE'S COURT
LEVER 25-B

SOLOMON REDDICK
PEOPLE'S COURT
(No contest — Not On Ballot)

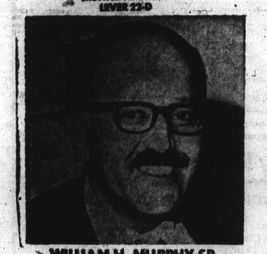

RE-ELECT
JUDGE JOHN R. HARGROVE
MUNICIPAL COURT
LEVER 22-D

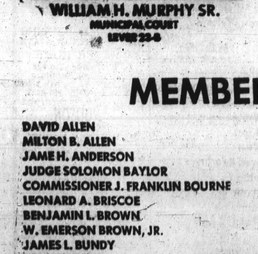

WILLIAM H. MURPHY SR.
MUNICIPAL COURT
LEVER 25-B

REASON REQUIRES
BLACKS
REPRESENT BLACKS

EARL KOGER
CONGRESS-REPUBLICAN-7th District
LEVER 4-I

MEMBERS OF THE MONUMENTAL BAR ASSOCIATION

DAVID ALLEN
MILTON B. ALLEN
JAME H. ANDERSON
JUDGE SOLOMON BAYLOR
COMMISSIONER J. FRANKLIN BOURNE
LEONARD A. BRISCOE
BENJAMIN L. BROWN
W. EMERSON BROWN, JR.
JAMES L. BUNDY
LEROY CARROLL
WILLIAM CARRUTH
PAUL J. COCKRELL
JUDGE HARRY A. COLE
LEROY A. COOPER
TUCKER R. DEARING
FRANK A. DeCOSTA, JR.
CALVIN A. DOUGLASS

CHARLES H. DORSEY, JR.
BENJAMIN FOREMAN
LARRY S. GIBSON
WILLIAM I. GOSNELL

VERNON F. GREEN
JUDGE JOHN R. HARGROVE
GREGORY HAWKINS
MASTER U. THEODORE HAYES
JOSIAH F. HENRY

CHARLES P. HOWARD, JR.
JUDGE JOSEPH C. HOWARD
THOMAS HICKS
CHARLES J. JOSEY
LINWOOD G. KOGER, JR.
LINWOOD G. KOGER, SR.
O'NEAL KOGER

THOMAS KNOX
(MRS.) LENA K. LEE
JACQUES E. LEEDS
JAMES W. McALLISTER
JAY G. McRAE

CHAIRMAN DAVID T. MASON

(MRS.) JUANITA MITCHELL
CLARENCE MITCHELL, JR.
ARTHUR G. MURPHY, SR.
WILLIAM H. MURPHY, JR.
WILLIAM H. MURPHY, SR.
DONALD G. MURRAY
WILLIAM H. NELSON
GEORGE L. PARRISH
ROBSOL G. PINKETT
SOLOMON REDDICK

GEORGE L. RUSSELL, CITY SOLICITOR
JAMES SEXTON, JR.
DAVID SLOAN
DeHAVEN L. SMITH
GERALD A. SMITH
PAUL A. SMITH, SR.
Wm. D. TAYLOR
JOSEPH H. THOMAS, JR.
WILLIAM M. TOADVINE
JUDGE ROBERT B. WATTS
ARCHIE D. WILLIAMS
CHARLES L. WILLIAMS
JOHN WOODS
CORNELIUS F. WOODSON
LLEWELLYN W. WOOLFORD
ERNEST D. YOUNG

by Authority: Paul A. Smith, Sr.

BUYING?
SELLING?
RENTING?
HIRING?

AFRO CLASSIFIED

"Your Best Bet For Quick Success"

DIAL DIRECT
728-8200

Birthday Tribute

HUGHES — A belated Birthday Tribute in memory of our beloved Father, AUBREY HUGHES, on his birthday September 5, who passed away April 11, 1938:
This is your birthday father, dear,
Not as it used to be;
The gladness of the day is fine,
You are not here to see;
For you are in your lonely grave,
And our tears are all in vain,
But, O! How happy we would be
The gladness of the day is fine
If we had you back again.
Loving Children
MICHAEL, LARRY and YVONNE HUGHES

McCOY — A Birthday Tribute to the memory of our dear son and brother, DAVID M. McCOY, on his birthday, September 10th, who passed away April 5, 1970:

Twenty-two years ago there came
a loving boy
Bringing to our family an overflow
of joy
Created and taught to walk with all
our tender care
Growing into manhood, strong to
do his share
Then came the sad summons . .
ah, how cruel the blow
How could he have left us, who
had loved him so,
Father who sees us, we ask You
to hear our prayers
Please watch over him there, as
we watched over him here.
Loving MOTHER, DAD
Sisters DIANE and DONNA

McCOY — A Birthday Tribute to the memory of my dear loved son, DAVID M. McCOY, on his birthday September 10th, who passed away April 5, 1970:
If I could have my fondest wish
The most wonderful in the world
I'd write it up in loving words
And send it on its way.
Arthea your Birthday Mom will
show
It's whisper soft and low;
"Please God, let me have my
loved one back"
Because I miss him so.
Beloveth Fiancee
NORENTA MORGAN

ST. CLAIR — A Birthday Tribute to the memory of my husband and our father, HUGHEY ST. CLAIR, on his birthday, September 10th, who passed away March 22, 1970:
Sad and sudden was the call
Of one so dearly loved by all;
A bitter grief, a shock severe,
It was to part with one so dear.
We often sit and think of you,
And speak of how you died,
To think you could not say good-
bye
Before you closed your eyes;
For all of us you did your best
Oh, God, grant you eternal rest.
Loving WIFE AND CHILDREN

WASHINGTON — A Birthday Tribute to the memory of our mother, ANNIE WASHINGTON, on her birthday, September 5th, who passed away November 16, 1967:
Gone, forever and you left us to
remember
Your birthday comes each year so
clear
And we will never forget you dear.
MILDRED and BERTHA

In Memoriam

BANKS — In loving memory of my husband and our father, JOHN BANKS, who passed away September 13, 1958:
Dear God, Will Thou a message
take,
To JOHN who walks above,
Whisper that my heart is with him
And I send him all my love.
Loving Wife ANNIE
A token of love and affection
Of our father we shall never for-
get.
His memory to us a treasure
His loss a lifetime regret.
LOVING CHILDREN

BROWN — In loving memory of my dear son and brother, ALPHONSO W. BROWN, who passed away September 6, 1967:
If we had seen you to the last
And held your dying hand,
And heard the last sigh from your
heart,
We would not feel so bad.
We did not know the pain you
had
We did not see you die,
We only know you went far
away
And never said goodbye.
Mother ELIZABETH HILSON
and Sister ARVETA DIXON

CANN — In loving memory of my dear husband, father and grandfather, JAMES THOMAS CANN, who passed away September 8, 1967:
We have lost our soul's companion,
A life linked with our own!
And day by day we miss him more
As we walk through life alone.
Loving WIFE, CHILDREN
and GRANDCHILDREN

GREENE — In loving memory of our mother, HATTIE A. GREENE, who passed away September 10, 1958:
The memory of our mother, oh, it
comes!
It shines in the o'cloud, and it
floats on the air,
It comes to us, it talks to us,
through the life long day.
It meets us in our daily task, our
household work or play;
That blessed, blessed memory, that
dear familiar tone,
As her spirit watches still, and
communeth with her own.
HER LOVING CHILDREN

HALEY — In loving memory of my husband and our father, WARREN A. HALEY, HAYNY, departed this life, September 9, 1958:
Two years have passed since that
sad day,
When the one we loved was called
away;
God took him home — it was His
will,
Within our hearts he lives still.
Your Loving Wife
and CHILDREN

HOWELL — In loving memory of my dear husband, BENJAMIN, who passed away September 9, 1966:
Gone but not forgotten.
Loving Wife — VIOLA HOWELL

JOHNSON — In loving memory of my dear husband, GILBERT DONALD JOHNSON, who passed away September 9, 1970:
There's an open gate, at the end of
the road
Through which each must go alone,
And there's a light we cannot see
Our Father claims His own;
Beyond the gate, your loved one
finds happiness and rest
And there is comfort in the thought
That a loving God knows best.
Loving Wife — ELAINE

PHILLIPS — In loving memory of my husband, ROBERT D., who passed away September 9, 1966:
God saw the road was getting
rough,
The hills were hard to climb,
He gently closed her loving eyes
And whispered, "Peace be thine."
Her weary heart, her days of pain,
Her weary years are past;
Her God-patient, God-kind frame
Has found sweet rest at last.
Loving Husband
JAMES and CHILDREN

In Memoriam

RODGERS — In loving memory of our dear parents, Father, HILBERT A. RODGERS, who passed away September 20, 1953, mother, THELMA WHITE RODGERS, passed September 18, 1959:
A token of love and affection
Of our parents we shall never for-
get.
Their memory to us is a treasure
Their loss a lifetime of regret.
Loving Children — DOROTHY, DAVID, HUBERT, CARROLL, THELMA K.

WARMACK — In loving memory of our dear mother and loved one, ICIE H. WARMACK, who passed away September 14, 1959:
God made lots of beautiful things;
Sunset and roses, and trees,
Birds, and starlight and loyal
friends.
And, after He made all these,
He gave to the earth a gift more
rare
More loving and more true,
Of all God's gifts, the one most
rare —
A mother as dear as you.
THE FAMILY — CAROLYN H. FLANAGAN, JOHN SAMUEL HALL and JOSEPH FLANAGN

WESLEY — In loving memory of my husband and my father GEORGE WESLEY, who passed away Sept. 10, 1950:
The now I walk thro life alone
The path we once together trod
I walk with sages happy steps
For each leads nearer you and
God.
Loving Wife — GEORGIANA
and Daughter — Mrs. MYRTLE HAMMONS

Card of Thanks

HATTIE ANDERSON
I wish to express my gratitude to friends, neighbors and organizations for floral designs, comfort given and sympathy expressed in every way during our recent bereavement at the passing of my dear mother. Special thanks to Mortician Morton and Dyett for his service and assistance.
Daughter MINNIE TOLSON

BERRY — The family of the late GEORGE W. BERRY wish to thank their many friends for the beautiful cards, floral designs and all kindness shown at his death.
BROTHERS, SISTERS, NIECES and NEPHEWS

MARCUS BLAND
Word can not adequately express our deep appreciation for the many kind and sympathetic acts that came to us at the time of our recent bereavement.
Aunt GLADYS PETTIS and FAMILY

ARTHUR JOHN SOWIE
We wish to thank our many friends and neighbors for the kindness and sympathy shown to us during the illness and death of our dear husband and father. We want to thank our many friends for the beautiful floral offerings, also for the use of their cars. We especially thank Rev. James Mondelson, Rev. Louis Conway, Rev. F. M. Kilgore and the Charles A. Rice Funeral Home. May God's blessings be with each and every one of you.
THE SOWIE FAMILY

BLANCHE B. DICKSON
To those who expressed their sympathy in so many beautiful and practical ways during our recent bereavement, we extend our heartfelt thanks.
THE DICKSON FAMILY

MARGARET ISABEL DORSEY
To those who expressed their sympathy in so many beautiful and practical ways during our recent bereavement, we extend our heartfelt thanks.
THE DORSEY FAMILY

HEATH — The family of the late RICHARD RUFUS HEATH wishes to express its gratitude to the many friends, neighbors, the Rev. J. Edgar Hanson, Rev. Baxton Matthews and all organizations for their expressions of sympathy and for the beautiful floral tributes during its recent bereavement. Also gratitude for—the splendid services of Mortician Arlington S. Phillips.
THE HEATH FAMILY

PAUL D. JONES
Our heartfelt thanks to all who extended comforting sympathy and help in our recent sorrow. For the beautiful service, floral offerings and other kindness, we are deeply grateful.
THE JONES FAMILY

SHEPPARD McCALLUM
Our heartfelt thanks to all who extended comforting sympathy and help in our recent sorrow. For the beautiful service, floral offerings and other kindness, we are deeply grateful.
THE McCALLUM FAMILY

WILLIAM R. PERRIN
Our heartfelt thanks to all who extended comforting sympathy and help in our recent sorrow. For the beautiful service, floral offerings and other kindness, we are deeply grateful.
THE PERRIN FAMILY

BEVERLY SCOTT SAUNDERS
Thanks to our relatives, friends, neighbors, mortician Morton and Dyett and Rev. Carlton O. Cook for expressions of sympathy and assistance during our recent bereavement at the passing of my husband and our loved one. "We cannot see Thy purpose we, But all is well that's done by Thee."
Wife — SELENA SAUNDERS
and FAMILY

WARREN — We gratefully acknowledge and appreciate the kind expressions of sympathy from our friends during the recent bereavement at the loss of our daughter, JACQUELINE.
OTIS and ROSE WARREN

YOUNG — The family of the late JOHN YOUNG wishes to express its gratitude to the many friends, neighbors, the Rev. A. D. Nance, the choir of Mount Hope Baptist Church and all organizations for their expressions of sympathy at home and at the church, and for the beautiful floral tributes during its recent bereavement. Also gratitude for the splendid services of Mortician Herbert Nutter.
THE YOUNG FAMILY

Help Wanted — Female

CLERK
TOWSON AREA
Clerical Position immediately available for neat individual in Addressograph and Mail Room. Minimum 2 years prior work experience. 5 day work week. 8:30 to 5. Excellent employee benefits.
Call MR. WHEELER
823-7000
An equal opportunity employer

AVON CALLING
Is Money Your Problem?
Here's the answer — become an AVON Representative — earn good money in your spare time near home.
PL. 2-5276

Help Wanted — Female

HOUSEWIVES
HOMEMAKERS
CAN EARN $2.50 HR.
CATALOGUE DEPT. OF LARGE
MAIL ORDER WOMEN
FILL ORDERS FROM HOME
NO CANVASSING
NO EXPERIENCE NEEDED
COMMISSION SALES
727-6515

SECRETARY
FOR REAL ESTATE OFFICE
5 day week. Knowledge of shorthand and bookkeeping important. Paid vacations and extras.
Write Box 1529 c/o Afro American Newspapers 628 N. Eutaw St.

WOMEN UNSKILLED
WORK — Steady, Year Round Employment, Paid Holidays and Vacations, plus other benefits.
Schapiro & Whitehouse
Parkin & McHenry Sts.
1 block south of 800 block W. Pratt St. Ask For Mr. LEO.

TYPISTS
$5,203-$6,435
Immediate openings for Senior Clerk Typists with the Baltimore City Dept. of Social Services.
Must have 1 year of clerical exp. and be able to type 40 WPM; or high school graduation and 6 mos. of clerical exp.
Apply Tuesday or Thursday at 8:30 a.m. for testing to: Civil Service Commission, 10 South Street, 21202.
An Equal Opportunity Employer

PART TIME OFFICE HELP
CLERK TYPIST
Real Estate Office. Apply 1331 W. North Ave. 9 A.M. To 1 P.M. Only

NURSES AID — At once. Citywide Agency, 4035 West Belvedere Avenue. 367-8000.

SANDWICH GIRLS — $90.00 a week. Citywide Agency, 4035 West Belvedere Avenue. 367-8000.

BEAUTY SHOP — 2 operators with clientel to rent booth. 669-5788 or 669-0202.

PART-TIME — Wear and sell clothes. Country Jewelry for the holidays. We train you. Car necessary. For interview call 254-3360 or 788-3603 or 889-2231.

NURSERY INSTRUCTIONS (4), 14 to 20. High school graduate. Starting salary, $75.00 a 7-week. Monday thru Friday. Interview by appointments only 542-2676 or 435-6048 evenings.

YOUNG LADY with experience in office work for credit store. Experience necessary. Call 523-8604.

HOUSEKEEPER-EXPERIENCED — 5 days. 10 through dinner. General housework. Plain cooking. Pleasant air conditioned home, other help. 2 school children, house from number 5 bus. High salary and vacations. Over 30. References. NO. 4-7683.

BEAUTICIAN WITH following, to manage or booth rent. 580-1135 Reisterstown Road. 358-5030.

BAR MAID Wanted — Experience is not necessary. Apply 1136 Monroe Street, Monroe Cafe. Between 8 and 5:30 p.m.

GIRL OVER 18 to learn pressing in Dry Cleaners. 764-0600.

WANTED — Mature lady on pension, live-in, care for toddler. Room, board, $25.00 week. 484-2819.

BARMAID FULL time. Nest. 323-8361.

FOUNTAIN HELP — Evenings and weekends, full and part-time. See Mrs. Mack between 2 p.m. and 4:00 p.m. Westview Fair Lanes.

Help Wanted — Male

LABORATORY TECHNICIAN
High school graduate. Some college and laboratory experience preferred. Shift work. Must have own transportation.
Call Personnel
Carling Brewing Co.
242-5500

WAREHOUSEMAN — No Experience necessary. $90.00 a week. 1017 West Belvedere Avenue. 367-8000.

TRUCK LOADER — $90.00 a week. Citywide Agency, 4035 West Belvedere Avenue. 367-8000.

CHAUFFERS — $90.00 a week. Citywide Agency, 4035 West Belvedere Avenue. 367-8000.

Help Wanted — Male

MESSENGER
To sort and distribute all inter plant mail, process incoming and outgoing U.S. mail. Maintain stationary and expendable supply inventories. Other miscellaneous duites. High school diploma prefered. Excellent fringe benefits.
Contact J. A. McCoy
355-4900, Ext. 327
W.R. GRACE & CO.
DAVIDSON CHEMICAL DIVISION
Curtis Bay Works
An Equal Opportunity Employer

WANTED DRIVER & POLISHER
Apply in person
KWIK CAR WASH
229 W. CHASE ST.

GENERAL WAREHOUSEMAN
High school graduate. Physically fit. Experience desirable. Above average pay and working conditions. Transportation needed.
Call 825-5220
Ext. 23

COMPUTER OPERATOR
IBM 360
Minimum one year experience
For appointment call
825-5400
Extension 281
Humble Oil & Refining Company
7720 York Road
Towson, Md. 21204
An Equal Opportunity Employer

SHIPPING AND RECEIVING CLERK
Permanent position. Good starting salary. 5-day week. Phone Monday for appointment.
828-4128

MULTI-LITH OPERATOR
Would like a person who has some knowledge of reproduction machinery to be trained as an operator. Requires some mechanical aptitude and a willingness to learn. Our candidate would also perform those duties of mail clerk in our modern research facility. Must have own transportation and be draft exempt. Paid vacation and liberal fringe benefits. Apply
PERSONNEL
531-6711 Ext. 581
W. R. GRACE & CO.
Clarksville, Md. 21209
On Route 23, 2 miles west to Route 29
An Equal Opportunity Employer

HARBOR TUNNEL OFFICER I
Immediate openings for Harbor Tunnel Officer I. Begin. sal: $7,150. After 1 yr. $7,690. Req's H.S. grad., be at least 5'8" in hgt. & not more than 6'4" & be at least 21 yrs. of age & not passed the max. age of 35. Md. driver's lic. req'd. For a personal interview, call Lt. Dodson at EL. 5-3500 ext. 241 or file applc. immed. with the Dept. of Personnel, 301 W. Preston St., Balto., Md. 21201.
An equal opportunity employer.

SHIPPING AND Receiving Clerks — Excellent opportunity. Steady work. Company fringe benefits. Apply — Lee's Outdoor, 2900 Indiana Street, off 2600 block Annapolis Road, Westport.

BUSINESS MAN with experience and desire interested in joint venture commercial construction business. Write Box 3035 in care of The Baltimore AFRO-AMERICAN Newspapers Company, 628 North Eutaw Street, Baltimore, Maryland 21201.

MAINTENANCE MAN for real estate repairs, with tools. Steady work. 685-2887.

BUSBOYS AND Dishwashers — 119.00 a week. Citywide Agency, 4035 West Belvedere Ave. 367-8000.

PORTERS — $90.00 a week. Citywide Agency, 4035 West Belvedere Avenue. 367-8000.

MAN — PART OR PERMANENT job. Young guy. Call 669-0900.

Help Wanted — Male

SHEET METAL MECHANIC
Expanding manufacturing operations have created immediate opportunities for sheet metal mechanic experienced in the lay-out and fabrication of sheet metal assemblies.
Liberal benefits, group insurance, and pension programs available, pleasant working conditions.
Call MR. SHAFFER, Personnel Supervisor
Phone 666-1400
Ext. 353
Weekdays 8 A.M. to 4:30 P.M.
AA1 CORPORATION
COCKEYSVILLE, MD.
An Equal Opportunity Employer

MAINTENANCE MAN GARDEN APTS.
Apartment plus salary. Must have references. Mr. Michael
727-0646

APARTMENT SUPERINTENDENT
Live on position — experience preferred, but will train capable man.
Send Resume To
CITY-WIDE MGT. CO.
335 N. CHARLES ST.
BALTO., MD. 21201

CORRECTIONAL OFFICERS
Positions avail. for men interested in a career in adult correctional work. As a Correctional Officer I, you will have exc. prom. oppt. & fringe benefits, incld. pd. vacation, 13 pd. holidays per yr., time & a half for overtime, night differential, pension plan & hospitalization plan. Sal: $7,150. Req's H.S. grad. (for Patuxent Institution, exp. as a law enforcement officer or hospital attendant may be subst. for up to 2 yrs. of the req'd H.S.), must be at least 21 yrs. of age (max. age for Dept. of Corr. Services' Institutions is 45), (Minimum hgt. for Patuxent & must be at least 5'6" in hgt. Institution is 5'8"). After 1 yr. satisfactory employment, will be promoted to Correctional Officer II. Sal: $7,690-$9,532 (max. in 6 yrs.) File applc. immed. with the Dept. of Personnel, 301 W. Preston St., Balto., Md. 21201. An equal opportunity employer.

SECURITY PATROLMEN
Steady secure work for qualified men with clear record. Immed. openings, apply at once. $91 Weekly To Start.
PINKERTON'S INC.
1055 Taylor Ave.—828-1280
An Equal Opportunity Employer

MEN UNSKILLED
WORK — Steady Year Round Employment, Paid Holidays and vacation, plus other benefits.
Schapiro & Whitehouse
Parkin and McHenry Sts.
1 block south of 800 block West Pratt Street. Ask for Mr. LEO.

SCHOOL BOY with permit to work part-time. 8 a.m. until 11 a.m., on Dry cleaners. 764-0600.

LABORERS OR Fence Erectors — Apply Fence Bureco, Monroe Street and Baker.

MAN FOR washroom. Pullers and attendens. Steady employment. Apply Lord Calvert Laundry and Dry Cleaners. 840 Myrtle Avenue.

COOK — Institutional work. Top salary. Citywide Agency, 4035 West Belvedere Avenue. 367-8000.

SERVICE STATION Attendant and service station mechanic — Apply Evans Bureco, Monroe Street and Baker.

Help Male, Female

WAREHOUSEMEN
Salary: $5,144 - 6,759
Req.: Completion of elem. sch. valid chauffeur's lic. and 21 yrs. of age. File applications by September 30 with Department of Personnel, 301 W. Preston St., Balto., Md. An equal opportunity employer.

SOCIAL WORKER Degree in accredited college or university with special studies in sociology, psychology or some related field. Or a college degree in case work or group work. Salary commensurate with experience. Apply Personnel Dept., 301 W. Preston St., Balto., Md. An equal opportunity employer.

Help Male, Female — Help Male, Female

CITY OF BALTIMORE
CIVIL SERVICE COMMISSION
10 SOUTH STREET
BALTIMORE, MARYLAND 21202

Manager of Hospital Business Services	$13,045-16,651
Cheif Medical Record Librarian	11,271-14,383
Senior Psychiatric Social Worker	11,271-14,383
Senior Nutritionist	8,916-11,271
Laundry Manager	7,700- 9,830
Registered Staff Nurse	7,404-8,916
Assistant Laundry Manager	6,435- 8,086
Interviewer, Social Services	6,224- 8,178
Principal Clerk Stenographer (Baltimore City Hospitals only)	6,158- 7,700
Sewage Plant Operator (Shift work)	6,158- 6,725
Sewage Plant Helper	5,652- 6,158
Complaint Clerk (Police Dept.) (shift work)	5,421- 6,725
Laboratory Assistant	4,996- 6,158
Monday—8:30 a.m. Security Officer	$7,700- 9,830
Tuesday—8:30 a.m. Senior Clerk Stenographer Senior Clerk Typist (Dept. of Social Services only)	$5,896- 6,725
	5,203- 6,435
Wednesday—9:00 a.m. Stationary Fireman	5,652- 6,158
Thursday—8:30 a.m. Senior Clerk Typist (Dept. of Social Services only)	$5,203- 6,435
Friday—8:30 a.m. Senior Accountant Assistant Accountant	$9,830-12,424
	7,005- 8,916
Friday—12:30 p.m. Social Work Assistant I	$7,254- 9,532

AN EQUAL OPPORTUNITY EMPLOYER

SOCIAL WORKERS
Positions are immediately available for qualified persons interested in the challenges of creative Social Work practice in a large University Medical Center. Duties include direct patient contact; interdisciplinary planning and collaboration; consultation and participation in teaching programs.
For what position would you qualify in this growing organization?
Social Worker I—MSW. $8778-11,533 yearly.
Social Worker II—MSW and 2 years experience. $9656-12,687 yearly.
Social Worker III—MSW and 4 years experience. $10,622-13,956 yearly.
State employees enjoy annual merit salary increases, paid vacations, up to 13 holidays a year, paid sick leave, contributory health care program, retirement system, and credit union.
UNIVERSITY OF MARYLAND HOSPITAL
Write Jean M. Dockhorn, ACSW
Director, Department of Social Work
22 South Greene Street
Baltimore, Maryland 21201
OR Phone 955-8700
An Equal Opportunity Employer

LABORATORY TECHNICIAN
The Washington Research Center has openings for persons who have completed 1-3 years of a college chemistry curriculum, for challenging position in developmental applied and fundamental research. We offer excellent benefits and salary. Must have your own transportation and have completed military duty or be draft exempt.
If you are sharp and think you can qualify: contact us for interview or application information:
PERSONNEL
531-6711, Ext. 581
W. R. GRACE & CO.
Clarksville, Md. 21029
On Route 23, 2 miles west to route 29.
An Equal Opportunity Employer

ACCOUNTANT
MALE OR FEMALE
METHODS ASSISTANT
If you are a graduate of a regionally accredited college with a degree in accounting, we have an immediate opening for you as a METHODS ASSISTANT.
As an ASSISTANT you will assist in the centralization of accounting and preparation of necessary methods.
Bell System Benefit Plan
Tuition Refund Plan
37 1/2 hour week
Contact: MR. RUPPERT
9 A.M. to 4 P.M.
Telephone: 466-6710
Western Electric Co.
4 Phillips Circle
Cockeysville, Md. 21030
An Equal Opportunity Employer

Help Wanted —

SELL THE BEST NUTRILITE MEANS MONEY FOR YOU
Cosmetics
Household
Vitamins
and Wigs
Call 542-0543

PIPEFITTERS SHIPFITTERS WELDERS
APPLY
BETHLEHEM STEEL CORP.
Shipbuilding Division
815 Key Highway
Baltimore, Md. 21230
An Equal Opportunity Employer

MAINTENANCE MAN
For Small Garden Development
Part-Time — Interested in married man with knowledge of minor repairs.
Call Mr. Guss — 945-5600

BETHLEHEM SPARROWS POINT SHIPYARD
NEEDS
WELDERS
CHIPPERS
LOFTSMEN
PIPEFITTERS
Apply
Employment Office
SPARROWS POINT SHIPYARD
SPARROWS POINT, MD.
An Equal Opportunity Employer

Services

ROACHES
Termites — Rats Etc. For Professional Guaranteed Service. Low Cost. Call Today.
PESTLESS EXTERMINATING CO.
728-7470

RENTS COLLECTED
PROPERTIES MANAGED
ALL SECTIONS OF CITY
Otis Warren
Real Estate
2904 EDMONDSON AVE.
WI. 5-2244

J. ARNETT FRISBY
Property Management
Rents Collected
Repairs
1527 PENNA. AVE.
523-1900

PAPER HANGING Done. — Expertly and reasonably. In business since 1921. Call after 5:00 Berg, 367-4087.

G.C. REFRIGERATION Company — Refrigerators, air conditioners serviced and repaired. Call 669-2765.

TV SERVICE calls — $2.00. Call Mr. Ed, 837-0224 anytime.

SLIPCOVERS — 10 Gauge Vinyl. Cut as Fitted to your home. Save 50 percent or more. 945-5020 or 477-6400.

SLIP COVER — 10 Gauge vinyl. Crystal clear. Save 50 per cent. Pin fitted and cut to your home. Mrs. Davis. Day or night. 728-6008.

CARPENTRY-REPAIRS — Yard and cellar cleaning. Special low price for small home owners. Call after 3 p.m., 367-6009.

Instructions

LEARN TO Drive in 3 days. A-Z Driver Training. AYwater 5-3000.

PIANO LESSONS at home, adults, children. Easy method. Mr. Tee. PL. 2-6196.

Child Care

IDEAL NURSERY — Infant or child. Day and night. Call 367-1091.

LICENSED DAY Care Home — Columbus Drive. Call EL. 5-6018.

NURSERY CENTER — 1610 West Lexington Street. Pick up and delivery. CE. 3-6770, after 7:00 p.m. WI. 7-0823.

LICENSED Day Care Home for children. 2600 block Ashland Avenue. 327-6272.

LICENSED — Child day care home. Waverly. Color TV; play area. 467-4900.

Repairs

RADIO AND TV Repairs — Call Mr. Ed, 837-0224 anytime.

Roofing

ROOF LEAK?
Call
ATLAS ROOFING CO.
No money Down. Bank Rate Financing. Fast Dependable Service. All Work Guaranteed. Hot Tar Roof from $22.00. New Roof from $100.00.
Call Day or Night
342-9332

Home Improvements

Jones' General Home Improvement Co.
• Major and Minor Repairs of all kinds.
Specialists in Carpentry, Painting, Interior and Exterior • We gear our prices and are specialists in repairing homes for the Small Homeowner.
675-4941
From 4-10 P.M.
7 Days A Week

Mov. - Haul. - Trucks, etc.

BURDEN
MOVING & HAULING
Local and Long Distance
$4.50 A Room, AND UP.
FULLY INSURED
669-0794 Day
664-0073 Night

MASON'S
MOVING & HAULING
1829 PENNSYLVANIA AVE.
$15 PER HOUR
Fully Insured Storage
We Buy Used Furniture
NO. 9-4633 NO. 9-2060
HOME PHONE 367-6222

FERGUSON
Moving and Hauling
Local or Long Distance Truck Rentals. Clean yards, basements.
945-3047

For Sale—Furniture

3 PIECE ORANGE Colored Sectional Sofa; $20.00. Chrome Kitchen set, $40.00. Blond end table, $5.00; and 1 blond vanity, $5.00. 644-0438.

3 IN 1 TV Radio, player, beautiful cabinet; also couch. Good condition. Both $50.00. Must see to appreciate. LA. 5-0608.

BEDS, 2 TWIN size, matching muzzle with spring and mattress, maple chest, reasonable. Call PL. 2-6348.

3 PIECE dining room set, very good condition, $275.00. Refrigerator, self-defrosting, practically new $150.00. PL. 2-6248.

KITCHEN SET, Bedroom set — Carpet, antique cabinets, hand painted pictures. 367-0812.

Rummage Sale

ST. LUKE'S Church, 327 North Carey Street — 9:30 a.m. Saturday, September 12th.