Ramsey Clark to campaign for Tydings

Former U.S. Attorney General Ramsey Clark will campaign for Senator Joseph D. Tydings (D-Md.) in the Baltimore area on Sunday, September 13, the Tydings For Senate in '70 Committee announced today.

Clark will make two joint appearances with Tydings who is seeking re-election to a second term in the U.S. Senate.

• • •

The first, from 4:00 to 5:00 p.m., will be at the "Prince Hall-Americanism Day," which will be held at Mason's Hall, 1300 N. Eutaw St., Baltimore. Both Clark and Tydings will speak.

Boh men also will speak at an 8 p.m. rally to be held at Pikesville Senior High School, 7621 Labyrinth Road at Smith Avenue.

Clark served as Attorney General from 1967-1969. He joined the Department of Justice in 1961 and served successively as Assistant Attorney General and Acting Attorney General.

Clark and Tydings are life-long friends, having originally met when their fathers both served in Washington.

HAIR SAVER
Help your Dry, Itchy Dandruffy Scalp, Falling, Lifeless looking Hair with HAIREX a Special Highly Recommended formula, only $1.00 at drug stores.
MASKIN DRUG CO.
2424 Keyworth Ave. Balto., 15, Md. LI. 2-2858

VOTE FOR and ELECT

Capable—Concerned—Leadership
GEORGE L. JUDE
TO THE
STATE CENTRAL COMMITTEE
Baltimore City's
4th LEGISLATIVE DISTRICT
Democratic Primary Election
PULL LEVER—32c
SEPTEMBER 15, 1970

The problem facing the citizens of Baltimore City are staggering. We must elect capable and strong people to represent the City at all levels of State Governmental Operations.

Members of the State Central Committee are responsible for the administration and operation of the Democratic Party in Maryland and represent their district in State Democratic Party meetings and conventions. Their are responsible for filling interim vacancies in the State Senate and Legislature. Therefore, They also elect National Committeemen and delegates to the Democratic National Convention at which time the nominees for President and Vice President of the United States are elected.

A PROFILE OF
GEORGE LINWOOD JUDE

Churchman—Civic Worker—Businessman—Neighborhood and Community Leader—Family Man.

National Advertising Representative, The AFRO-AMERICAN Newspaper Group.

Commissioner, Baltimore City Planning Department

Member of (former Financial Secretary) Baltimore Mutual Investment Company.

Vice President St. James Terrace Apartment Corporation non-profit, 236 apartments, development for the elderly, fully occupied sponsored by St. James Episcopal Church. Lafayette Square.
President, Concerned Citizens For Coth. Lafayette Square.

Memberships: St. James Episcopal Church YWCA, Urban League, Citizens Planning and Housing Association, Baltimore Marketing Association, Baltimore Grand Jurer, Inc. NAACP.

POSITIONS FORMERLY HELD

Vestryman and Junior Warden, St. James Episcopal Church.
Financial Secretary-Treasurer, Baltimore Chapter, Frontiers Club of America.

Board of Directors and Campaign Chairman, Druid Hill Branch YMCA.
President PTA School 112 and 142.

Board of Directors Planned Parenthood Association.
Member of State South Board.
Secretary, Pennsylvania Avenue - Lafayette Market Association.
President, Whittier Avenue Neighborhood Association.
Member of Board of Directors and Secretary, Central Dodge, Inc.
President, Underwriters Association of Baltimore.

Please vote for the 4th District Candidates of
The Metro Democratic Club
STATE SENATOR
CLARENCE M. MITCHELL III—11B

HOUSE OF DELEGATES
Frank M. Conaway, 11D
Isaiah (Ike) Dixon, Jr., 14A
Calvin A. Dorsey, 14B
Ben M. Feldman, 14C
Ben H. Fernandez, 14D
Abner E. Lee, 14E
Laval Randolph, 14C

STATE CENTRAL COMMITTEE
Victorine Q. Adams, 9A
Earl F. Bender, 28A
Boyd L. Chricos, Jr., 21B
James W. Dyson, 9D
Robert C. Marshall, 22A
Henry G. Parks Jr., 23B

Authority D. V. Haysbert, Treasurer

ARE YOU TIRED OF FIGHTING A LOSING BATTLE?
Against roaches, silverfish, ticks, fleas, termites, ants, spiders or what have you?
ARE YOU TIRED OF BUYING PREPARED INSECTICIDES?
With high prices, obnoxious odors and NO RESULTS?
WOULD YOU LIKE TO RID YOUR HOME OF THESE PESTS?
In a professional manner at no extra cost, using safe deodorized chemicals?

COME TO THE BUG HOUSE . . . & have your insect problem identified. Through your description or specimen, the Bug House will provide the custom blend of deodorized chemicals for your particular problem. We also provide professional instructions and equipment. All this at DO-IT-YOURSELF PRICES.

2704 W. Coldspring Lane
Blw. Park Hgts. & Reisterstown Rd.
1266 E. North Avenue
Near Sears
3 Balto.-Annapolis Blvd., Glen Burnie
444 Eastern Ave., Essex
Erdman Ave. & Federal St.

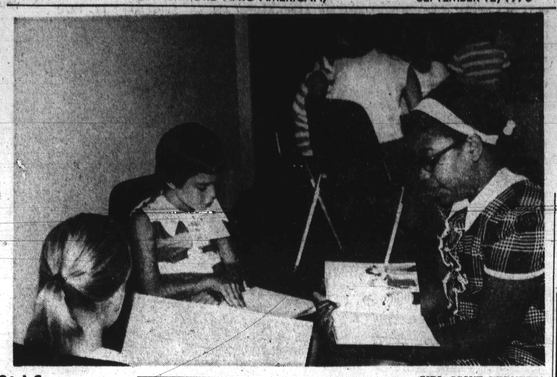

GIRL SCOUT VERNETTA CROWDER, right, of Junior Troop 527 in Glen Burnie, Md., listens to Annette Skarson, back to camera, and Linda Lear during the Read-Aloud Program at North County Area Library in Maryland.

Girl Scouts endear books to children

BALTIMORE — Making the world of books an exciting place for children was the aim of Girl Scouts who carried out the "Read-Aloud" program this summer at North County Area Library in Anne Arundel County, Maryland.

More than 30 Scouts and 50 second and third graders participated in the program held every Monday and Wednesday morning from July 1 through Aug. 26.

• • •

At the last session, certificates were given to all who had taken part, and the children left to face the school year with a new and happy appreciation of books.

Established in 1959, the Read-Aloud program is designed to keep youngsters in touch with reading during the summer. It is not a remedial project.

At each session, the children broke into groups of two or three from the same grade in school. With the help of the Girl Scouts, they chose the books they wanted to read. They read aloud, alternating with each page.

Each Girl Scout sat with a group, helping the children when they were stumped and answering their questions.

Mrs. Elizabeth Glasgow, children's librarian, said of the Girl Scouts, "It is wonderful to have them here. We couldn't get along without them." She said the relationship between the Girl Scouts and the youngsters was "very fine, very friendly."

Two little boys enthusiastically agreed that during the program they had "learned to read better than before" and has "read interesting books." After each session, the children eagerly picked out books to take home.

• • •

Participating were Girl Scouts from Senior Troop 280 in Glen Burnie; Cadette Troops 479 in Glen Burnie, 548 in Ft. Meade, 576 in Pasadena, 1176 in Glen Burnie, 1340 in Ferndale, 1513 in Riviera Beach, and 1551 in Pasadena; and Junior Troop 527 in Glen Burnie.

Miss Gail Griffith of Pasadena, a sophomore at Otterbein College and a former Girl Scout, was the program's adviser. At the closing of each session, she showed a filmstrip illustrating some children's books available in the library or played a record related to the books.

'Discovery' camera tells water story

A visit to Port Everglades, Florida, the largest Atlantic port south of Norfolk, Virginia, is in store for viewers on "Harbor Pilots and Towboat Men" on the ABC News program for young people, "Discovery," Sunday.

Large luxury liners, tankers, freighters and small craft fill the harbor of Port Everglades. "Discovery's" co-hosts Virginia Gibson and Bill Owen talk to the harbormaster, ship's agent and Captain William Fagan to find out what happens between the time a ship appears in the ocean lanes outside the port and when she leaves again, headed for her next port of call.

Among the vessels visited is the famed Queen Elizabeth, now a stationary showplace at Atlantis 21, a resort complex being built in Hollywood, Fla., a mile south of port Everglades.

BERNARD LEVER 15-A
KOMAN
House of Dele. 5th Dist.
AUTH. EDWARD LENTZ, Treas.

RELIEVES TOOTHACHE IN 60 SECONDS
Prescribed by many dentists. Used by millions. For instant relief get ORA-JEL with the Good Housekeeping Seal.
ora-jel

SALE
THE PARTED WIG
$19.98

Top Quality – Wash & Wear
FASHION HAT & WIG SHOP
543 N. GAY ST. — 327-9857

RE-ELECT "IKE" DIXON, JR.
PULL LEVER 14-A

ISAIAH (IKE) DIXON, JR.
HOUSE OF DELEGATES—4th DIST. DEM.
AUTHORITY A. G. SCRIBNER, Treas.

Ray's plea falls on deaf ears

MEMPHIS, Tenn. (UPI) — Lawyer for James Earl Ray were told last week that if they hope to win a new trial they must convince the court that Ray felt coerced at the exact instant he pleaded guilty to the slaying of Dr. Martin Luther King Jr.

"We are concerned with that instant when he stood before the late Judge Preston Battle in this courtroom on March 10, 1969, and told the judge that he was pleading guilty of his own free will," Criminal Court Judge William Williams told Atty. Bernard Fensterwadl, last Wednesday.

Williams was considering a motion by the state to dismiss Ray's latest plea for a new trial under Tennessee's post conviction relief statute which requires proof of a denial of constitutional rights.

Judge Williams recessed the hearing until an amended petition could be provided in writing. Fensterwald said they should have one ready by Sept. 15.

"This defendant has had 10 to 11 attorneys acting on his behalf and they were all privately employed with the exception of the public defender who was appointed to assist Mr. Foreman," Asst. Dist. Atty. Gen. Clyde Mason argued.

He added that nowhere in the petition was it alleged that the state or any of its agents had any part in persuading Ray to plead guilty in exchange for a 99-year prison term.

"What you have here," Mason said, "if you take away the publicity, is nothing more than a man who laid in wait to ambush another man. He has gone through 10 or 11 lawyers and then pleaded guilty and received his punishment.

"Since then he has worked to get another trial," said the attorney. "He is faced with 99 years in prison and he sits in his cell and thinks of ways to get out. That's only natural."

American Airlines announces full fare, ¾ fare, ⅔ fare, ½ fare, no fare.

If you're taking the family on vacation, American Airlines can save you a bundle. With our special low family fares.*

Here's how they work if you're going to Los Angeles for example: Dad pays full fare—$292.00 (round trip). Mom pays ¾ fare—$219.00. Children between 12 and 21 pay ⅔ fare—$194.80. Children between 2 and 12 pay ½ fare—$146.00. And, of course, a child under 2 goes for free.

What's more, you can fly any day of the week except between 1 P.M. and midnight on Friday. And 1 P.M. and midnight on Sunday.

Now, if the only thing that's holding you back is cash, cheer up. American accepts all major credit cards, including bank credit cards. Such as Master Charge and BankAmericard. Plus we have our own credit card.

Another bonus is our free Treasure Chest Booklet. It's packed with discount coupons worth up to $100.

One last point: If you're traveling alone, we have a special money saving fare for you, too. Just call your Travel Agent. He can help you get the most for your money.

So if you thought the cost of flying was getting sky high, think again.

American has brought it down to earth!

It's good to know you're on American Airlines.

*Family fares applicable in continental U.S. and Canada. All fares include federal taxes.

Friday, September 11

WMAR-TV (2)
6:30: Summer Semester: "The Image and Its Speech"
7:00: CBS News with Joe Hart
7:15: CBS Newswatch
7:32: CBS News with John Hart
7:45: Newswatch
7:50: CBS News with John Hart
8:00: Days of Our Lives (c)
2:30: The Doctors (c)
3:00: Another World (c)
3:30: The Said, She Said (c)
4:00: Another World — Somerset (c)
4:30: Dialing for Dollars
5:00: TV 11 News: 5:30 Bob Lee Roy)
5:30: TV 11 News: 5:30 Bob Lee Roy)
6:00: Dickpons and Dollars (c)
6:30: NBC Nightly News (c)
7:00: TV 11 News: Seven O'Clock Edition (c)
7:30: The High Chaparral (c)
8:30: The Name of the Game (c)
10:30: Evening Flicks: "It's a Girl" (W. C. Fields, Baby Lee Roy)
5:30: TV 11 News: 5:30 Bob Lee Roy)
6:00: Dickpons and Dollars (c)
6:30: NBC Nightly News (c)
7:00: TV 11 News: Seven O'Clock Edition (c)
7:30: The High Chaparral (c)
8:30: The Name of the Game (c)
10:30: Evening Flicks: "It's a Girl" (W. C. Fields, Baby Lee Roy)
11:00: TV 11 News: 11:30 Late Edition
11:30: Late Show (c)
12:00: Where the Heart Is
12:25: Newswatch
12:30: Search for Tomorrow (c)
1:00: The Woman's Angle: Sylvia Scott
2:00: As the World Turns
2:30: Where the Heart Is
3:00: Days of Our Lives (c)
3:30: The Said, She Said (c)
4:00: Another World — Somerset (c)
4:30: Dialing for Dollars
5:00: TV 11 News: 5:30 Bob