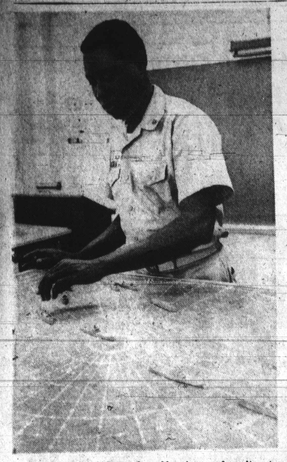

NAVY CHIEF Gunner's Mate Robert E. Swift is assistant weapon's Instructor at the Naval Reserve Officer Training Corps (NROTC) at Prairie View A and M College, Prairie View, Texas. The ROTC unit graduated its first officer in May 1970 and is the first naval unit at a predominantly black college.

School lunches

ELEMENTARY SCHOOLS

MONDAY
Frankfurter on Roll
French Fried Potatoes
Creamy Cole Slaw
Orange Juice and
Chunky Peanut Cookies
½ Pt. Milk

TUESDAY
Tempting Beefaroni
Buttered Corn
Buttered Collard Greens
Cheese Roll and Butter
Fruited Jello
½ Pt. Milk

WEDNESDAY
Fishburger
Potatoes Au Gratin
Buttered Peas and Carrots
Sunny Peach Pudding
½ Pt. Milk

THURSDAY
Oven Fried Liver or
Pepper Steak
Buttered Noodles
Creole Green Beans
Dixie Cheese Biscuit
and Butter
Apple Cobbler
½ Pt. Milk

FRIDAY
Jumbo Meat Ball Submarine
Oven Browned Potatoes
Scalloped Apples
Velvety Chocolate Cake
½ Pt. Milk

MONDAY
Frankfurter and Roll or
Grilled Ham and Cheese
Cheese Potato Casserole
Sauerkraut or Tossed Salad
Apple Crisp
½ Pt. Milk

TUESDAY
Tempting Beefaroni or
Tuna Salad on Roll
Parsley Buttered Carrots
Cole Slaw or Buttered Spinach
Hot Roll and Butter
Fruited Jello
½ Pt. Milk

WEDNESDAY
Fishburger or Chipped
Ham Sandwich
Cottage Fried Potatoes
Stewed Tomatoes or
Buttered Mixed Vegetables
Orange Juice and
Peanut Butter Cookies
½ Pt. Milk

THURSDAY
Swiss Stead or Oven Fried
Liver
w/ Onion Gravy or Cheese
Sandwich
Buttered Noodles
Buttered Peas and Carrots
or Kale
Chese Roll and Butter
Applesauce

½ Pt Milk

FRIDAY
Jumbo Meat Ball Submarine
or Egg Salad Sandwich
Oven Browned Potatoes
Golden Corn or 3 Bean
Medley
Velvety Chocolate Cake
½ Pt. Milk

U.S. Employees warned on dissent

WASHINGTON (UPI) — One of the government's top lawyers warned federal employes last week they could be fired for opposing Nixon Administration policies on matters relating to their jobs. He said it was fair to state that a government worker was "seriously restricted in his freedom of speech" when it came to subjects for which he has responsibility.

The statements were made by Assistant Attorney General William H. Rehnquist, outlining limits that the government places on its employes' freedom of speech.

"In the executive branch of the government, policy decisions at least in theory come donw from the top, since the president of the United States is the only official of that branch who can lay claim to a popular mandate," Rehnquist told a convention of the Federal Bar Association.

"While it is quite proper that his policy decisions be debated and challenged in the legislative branch, and subjected to vigorous criticism in the country as a whole, the rule within the executive branch must be quite different."

Rehnquist said a government worker, especially one of lower rank, has a right to express his political views provided he does not go out of his way to identify himself as a federal employe.

But, he said, "I think one may fairly generalize that a government employe . . . is seriously restricted in his freedom of speech with respect to any matter for which he has been asigned responsibility."

He said that if the president was not free to dismiss advisers for public statements, "the executive branch might just as well shut up shop tomorrow."

AFRO Patterns

4507
SIZES
8-16

4576
SIZES 34-48

QUICKEST of all — 2 main parts for dress, 3 for coat! Whip up these clever companions for sunup to sundown in the city, suburbs, traveling.

Printed Pattern 4576: NEW Women's Sizes 34, 36, 38, 40, 42, 44, 46, 48. Size 36 (bust 40) dress 3 yds. 35-in.; coat 3½.

Follow the sideswept line to a soft flare of pleats — it's the provocative, new direction of fashion. Great in fluid knits, faille, blends.

Printed Pattern 4507: NEW Misses' Sizes 8, 10, 12, 14, 16. Size 12 (bust 34) takes 2-5/8 yards 39-inch fabric.

Seventy-five cents for each pattern — add 25 cents for each pattern for Air Mail and Special Handling. Send to The AFRO-AMERICAN Pattern Dept., 243 West 17th St., New York, N.Y. 10011. Print NAME, ADDRESS with ZIP, SIZE and STYLE NUMBER.

Dynamic, fashion changes in new Fall-Winter Pattern Catalog. Free Pattern Coupon. 50 cents. INSTANT SEWING BOOK — cut, fit, sew modern way. $100. INSTANT FASHION Book 8 wardrobe planning secrets, flattery, accessory tips. $1.00.

33rd degree Masons set 84th meeting

WASHINGTON, D.C. — Announcement was made by Dr. John G. Lewis Jr., sovereign grand commander of the United Supreme Council Free and Accepted Scottish Rite, Southern Jurisdiction, Prince Hall Affiliation, that the 84th annual session of the organization would be held in Washington, D.C., Oct. 10 to 13 at the Hotel Shoreham.

Meeting will be all active members, officers, and honorary members whose class Numerals end in "0, 1 or 2." The Southern Jurisdiction covers all the area below the mythical Mason Dixon Line and includes more than 200,000 Prince Hall Masons.

All sessions will be held in the Shoreham excepting the annual divine or memorial services which will be held in the Shiloh Baptist Church. Features of the session will be the elevation of 32nd degree Prince Hall Masons to the 33rd degree, the annual Cathedral Fund Banquet, recognition and honoring of the deputy of the year, awarding of the distinguished service medal and the gold medal achievement award.

Reports will be given on the various Masonic and business aspects of the organization, and the multi-million dollar housing project for low rent and rent supplement projects sponsored by the organization in various parts of the jurisdiction.

More than 300 have sent in reservations for attendance and another 100 are expected to attend. Henry A. Dove is local chairman.

YOUR KIND of STORES Brown's Super Markets EAST & WEST WHERE YOUR MONEY BUYS THE BEST!

BROWNS' BONUS BARGAIN BUYS

TREND SOAP POWDER GIANT SIZE BOX 39¢
ESSKAY FRESH SPARE RIBS 4-5 lb. AVG. 59¢
ARMOUR BEEF STEW 24-OZ. CAN 59¢
ROUND THE CLOCK FRUIT DRINKS ORANGE-GRAPE PUNCH LGE -46-OZ. CAN 19¢
ESSKAY FRESH SAUSAGE DIXIE MAID OR FARM STYLE 1-lb. PKG. 49¢
DOMINO SUGAR 5 lb. 59¢
PETER PAN LIGHT CHUNK TUNA FISH 3 CANS $1.00
GOETZE FRANKS ALL MEAT or ALL BEEF 1-lb. PKG. 69¢
KRAFT'S GRAPE JELLY 18-OZ. GLASS 33¢
BIRDSEYE CODFISH CAKES 2 10½-OZ. CAN 25¢
GOETZE SCRAPPLE 2-lb. PKG. 59¢
PET or CARNATION MILK 5 CANS 89¢
LADY TABOR PEACH HALVES LGE 2½-CAN 25¢
ESSKAY SUN-UP SLICED BACON 1-lb. PKG. 59¢
McCOMICKS TEA BAGS BOX OF 100 69¢
FROZEN FOOD FEATURES BANQUET DINNER CHICKEN-BEEF-SALISBURY STEAK-MEATLOAF-TURKEY-BEAN & FRANKS 11-OZ. PKG. 39¢
SAVORY SEAFOOD SAVING LAKE TROUT-OYSTER TROUT-MULLETS BUTTERFISH-NORFOLK SPORTS-HARD-HEADS-CRAB MEAT-SHRIMP Freshly Sliced STEAKFISH lb. 49¢
FRESH PRODUCE SPECIALS FANCY NEW SWEET POTATOES lb. 8¢

Special Notice! GOVERNMENT, PAYROLL & SOCIAL SERVICE CHECKS CASHED FREE WITH PURCHASE of $3.00 OR MORE | THANK YOU FOR YOUR PATRONAGE

BROWN'S WEST | OPEN SUNDAYS TIL 1:00 P.M. | WE ACCEPT FOOD STAMPS & COUPONS

SHOP 7-DAYS A WEEK
STORE HOURS, BROWN'S WEST: Mon.-Wed. 9 to 7, Thurs. 9 to 8, Fri.-Sat. 8 to 9, Sun. 8 to 1
STORE HOURS, BROWN'S EAST: Mon.-Wed. 8 to 6:30, Thurs. 8 to 9, Fri.-Sat. 8 to 9, Sun. 8 to 1

WE ACCEPT FOOD STAMPS & COUPONS | OPEN SUNDAYS TIL 1:00 P.M. | BROWN'S EAST

1400 N. MONROE ST. ABOVE PRICES EFFECTIVE AT BOTH BROWN'S THURSDAY-SUNDAY SEPT. 24-27, 1970 PLEASE NOTE: WE ARE NOT RESPONSIBLE FOR PRINTERS ERRORS

1601 N. WASHINGTON ST. FREE DELIVERY, BOTH BROWN'S

FREE PARKING WITH PURCHASE OF $10 or MORE

WE LOVE Kitty SALMON and CATS. If we're quoted, we're devoured!

WEACO WINDOW & DOOR GUARDS Burglary Protection Insurance Approved. Commercial Residential Industrial. WEACO 467-1354. 2142 HARFORD RD. If No Answer Call 433-5425

BUY AT Wholesale Prices Get Our Estimate And Save On Lumber and Building Supplies "The Yard For Less" PENN LUMBER, Inc. 728-5450 801 PENNSYLVA. AVE. Off W. Franklin St.

TV-VIEWING

THE BALTIMORE AFRO-AMERICAN, SEPTEMBER 26, 1970

Friday, Sept. 25

WMAR-TV (2)
6:30: Summer Semester: "Image and Its Speech"; CBS News with John Hart
7:00: CBS News With John Hart
7:15: Newswatch
7:25: CBS News with John Hart
7:45: CBS News With John Hart
8:00: Captain Kangaroo
9:00: Romper Room
9:30: Newswatch
9:35: Million Dollars B and W 10:00: Payton Place
10:30: Beverly Hillbillies
11:00: Dick Cavett
11:30: Love of Life
12:00: Where The Heart Is
12:25: Newswatch
12:30: Search for Tomorrow
1:00: The Woman's Angle; Divorce Court
1:30: As the World Turns
2:00: Love is a Many Splendored Thing
2:30: Guiding Light
3:00: The Secret Storm
3:30: The Edge of Night
4:00: The Flintstones: "Dino Days"
4:30 Gilligans Island No. 1067
5:00: Big Valley "Velvet Trap"
6:00: Newswatch
6:30: CBS Evening News with Walter Cronkite
6:45 Consumer Checkout
6:55: Eyewitness News
7:00: Lassie's Cartoon Festival (c)
7:30: The Interns
8:30: The Headmaster: "Cincinnati Kid", Steve McQueen, Edward G. Robinson
10:00: Eyewitness News
11:15: Weather Watch
11:20: Sports Watch
B and W 11:30: Friday's Big Movie: Decision Before Dawn, Richard Basehart, Gary Merrill
Band W 1:40: Bonus Feature: "A Dangerous Age", Ben Piazza, Anne Francis
3:00: Late News
3:05: Bible Reading
3:10: Late Movie Show (c)
WMAL-TV (4)
6:15: Sign-On and Devotions
6:30: Learning is Read
7:30: Today Show (c)
7:25: TV 11 News: 7:25 Edition
8:25: TV 11 News: 8:25 Edition
9:00: Today Show (c)
9:30: Dennis the Menace
10:00: Concentration (c)
11:00: Galloping Gourmet (c)
11:30: The Hollywood Squares (c)
12:00: Jeopardy (c)
12:30: Who, What or Where Game (c)
1:00: The Late Show: Dragnet (c)
1:05: The Dick Cavett Show (ABC) The Christophers (c)
2:35: The Christophers (c)
2:50: Inspiration
WTTG-TV (46)
10:00: SESAME STREET (R)
11:00: SIGN OFF
4:00: SESAME STREET (C.R)
5:00: MISTERGOER'S NEIGHBORHOOD
5:30: MISTERGOER'S NEIGHBORHOOD (c)
6:00: MAKING THINGS GROW No. 2 Plants for Indoor Gardeners.
6:30: WHERE THE ACTION IS (R) A film presentation of the Peace Corps in miles of junior colleges in Maryland.
7:00: THE JEFFERSON BRIDGE WITH JEAN COX. Summer festive play — 22 hours through discards, echoes.
7:30: CHICAGO FESTIVAL. Jazz, Blues, Rock.
8:00: WASHINGTON WEEK IN REVIEW (c) Washington-based news-makers discuss the events of the week.
8:30: THE VOTERS ASK No. 2 Maryland offices of Governor, Lt. Governor, Attorney General, Comptroller, and U.S. Representative will be questioned during this series.
9:00: BLACK JOURNAL Guest host Lou Gossett. Boston of African Unity in Ethiopia; three black film makers; art of karate, and the Black Panthers of the black community.
10:00: NEWSFRONT
10:30: FUNDAMENTALS OF MATHEMATICS No. 3 Natural Numbers, Commutative and Associative.
11:00: FUNDAMENTALS OF MATHEMATICS No. 3 Natural Numbers, Commutative and Associative.
7:00: PHOTOGRAPHY: THE INCISIVE ART. No. 5 The Language of the Camera. Experimental photography.
7:30: Uniform photographs from a mechanical record to a delicate and personal art.
7:30: VOTERS ASK No. 2 Maryland offices of Governor, Lt. Governor, Attorney General, Comptroller, and U.S. Representative will be questioned during this series.
8:00: BLACK JOURNAL Guest host Lou Gossett. Boston of African Unity in Ethiopia; three black film makers; art of karate, and the Black Panthers of the black community.
10:00: NEWSFRONT
10:30: FUNDAMENTALS OF MATHEMATICS No. 3 Data Processing and Unit Record Principles. Community College of the Air.

Nancy a narco in 'Hawaii 50'

FELTON PERRY better than factory

Singer Nancy Wilson guest star on Hawaii Five-O Leslie Jordan, whose dramatic attempt at a comeback is shattered by her involvement in contaminated narcotics being investigated by Det. McGarrett, on "Hawaii Five-O" Wednesday, in color CBS-TV.

Harry Guardino also guests as Leslie's pianist-boyfriend, Mike.

Jordan, who came nearer to stardom than Rodney Dangerfield, drummer-friend, Hank, who does from the music dope, needed help to kick the habit and a member of McGarrett's own Five-O police squad is implicated in the operation.

Mort Sheves, noted motion picture and television director, directs the "Hawaii Five-O" theme music, appears as Hank. Red Clement jazz musicals are featured throughout the part of a bassist.

'Matt Lincoln's' Jimmy born in post-GI lark

Felton Perry entered acting by accident. He accepted a role in a play being produced by a friend in Chicago.

Two out of the service, Perry was more concerned with "seeing how much education I could put between me and a factory job." He was graduated cum laude from Roosevelt University in Chicago.

While enrolled at Roosevelt University where he later received a BA degree in Spanish, Perry became involved in theatre workshops at Hull House. He appeared in some 15 productions including major roles in "Ceremony of Innocence" and "Trouble in Mind." "Rose tattoo" and "Spinning Wheel."

NANCY WILSON has trouble in mind

He recently performed in Shakespeare's Pericles, Prince of Tyre and was starred in the West Coast production of "Salvation."

Perry is associated with the Synergy Theatre and the visitational group, Actors Studio West. Richmond Shepherds and pentecostal shepherds and performing with various coaches.

His avocational interests include classic guitar, swimming, tennis, and the black belt.

The actor lives with his wife Jane and their pets, a cat and two cats in the Echo Park section of Los Angeles.

Miss Wilson sings four numbers in the course of her "Starlit performance." Her latest LP is "Trouble in Mind," "Rosetta Rose" and "Spinning Wheel."

DENISE NICHOLAS "a lady named Lani"

Wilson flips over Denise

Pretty Denise Nicholas, Bobby Darin, Stanley Kramer and Ossie Davis Clark will be guest stars of Thursday's colorcast of "The Fifth Wheel Show," a variety show with a "Butch Cassidy" spoof and one in which Darin entertains a lady impersonator.

Also on the show, a sketch of TV's "Room 222".

In addition to Roy Clark's country-and-Western solo, he joins Clark and Davis as Gleeriland," and Bobby Darin's swinging version of "Melody" musical number.

Also on the show are Jessie Jones-Roy Clark duet of Western tunes and a Wilson-Clark-Darin trio. Who-Clark-Darin trio. Cockes-ker's Daughter." Orchestra by Jack Eskridge.

Other Los Angeles state talent will be featured on the show.

Denise Nicholas, who plays Leslie Jordan's wife in "Hawaii 50" will be played a featured role in "Cherin de Fer" at the Black Taper Forum, where she is currently performing in "Ceremony of Innocence."

Monday, September 28

'Barefoot In Park' debut recalls 'Dolly' sucess

"Barefoot in The Park," based on the characters created by Neil Simon in a hit movie, is the same name, premiere as a comedy series starring Sonny Mitchell and Nipsey Russell, CBS-TV, 8:30 p.m.

As in the case of "Hello, Dolly," this one-time Broadway hit has been given a lavish, multi-colored cast, and its promise is every bit as glowing as was that of the recent movie version of Robert Redford and Cab Calloway.

In the original cast of the series, Paul Bratter is played by Richard Mulligan, the piece of his wife, Corie, and her mother, Mabel, rehead (who stars regularly on the network comedy series, Bewitched) as Corie Wilkins and Herbert Rudley as Mr. Wilson. Others in the cast: Mrs. Kendricks, Doris Packer; Telephone Man, Dick Ferrets, Joanna Phillips Hansom driver, Gil Lamb; Old woman, Patsy Kelly.

Neil Simon, who wrote the "Barefoot in The Park" was directed by Bruce Bilson from the display by Arthur Julian and Frank Miller. The series is produced by William P. D'Angelo and is filmed at Paramount Studios, Hollywood, Calif.

WEEKDAYS 5 P.M. NEW ON TV2

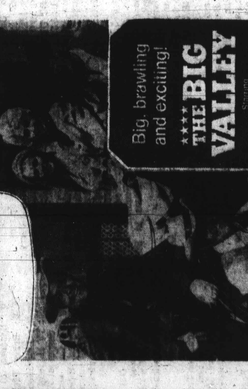

NEWSWATCH THE 6PM REPORT PLUS NEWSWATCH THE 7&11PM REPORTS

CBS EVENING NEWS with Walter Cronkite 6:30PM

PREMIERE!

Youth's points of view on contemporary topics are revealed in frank and lively discussions. A program of interest to concerned viewers of all ages. Kerley, Scott moderates.

RAP-IN

In Color SUNDAY 6 PM WBAL-TV 11