Celebrating Twentieth Anniversary
of
St. Paul Christian Community Church
FEDERAL and WOLFE STREETS
and its Founder and Pastor
REV. EDWARD McKEITHER REVELS
Sun., Sept. 27 thru Sun., Oct. 18

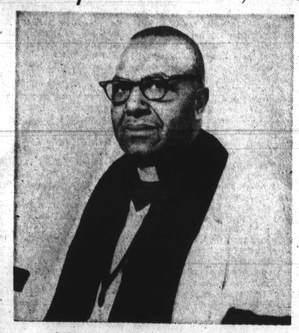
REV. EDWARD McKEITHER REVELS

Preaching and Good Singing Each Service
SUNDAY, SEPTEMBER 27

REV. WM. RIVERS

11:00 A.M.—REV. GEORGE M. GUNTHER
Guest Speaker

3:30 P.M.—REV. DR. WILLIAM RIVERS,
Choirs and Congregation of
New Bethlehem Bapt. Church

8:00 P.M.—SHINING LIGHT GOSPEL
SINGERS of Emmanuel C.C.
Church

Tues., Sept. 29th — 8:00 P.M.
BISHOP WINFIELD A. SHOWELL,
First Apostolic Faith Church, Choirs and Congregation.

Wed., Sept. 30th — 8:00 P.M.
THE REV. DOCKERY THOMPSON,
New Friendship Baptist Church (Turner Station), Choirs and Congregation.

Thurs., Oct. 1st — 8:00 P.M.
REV. DR. MONTAGUE J. BRACKETT,
Central Baptist Church, Choirs and Congregation.

REV. M. J. BRACKETT

Friday, Oct. 2nd — 8:00 P.M.
CHOIR NIGHT . . . VISITING CHOIRS

We Welcome You
MRS. NETTIE THIGPEN, General Chairman
REV. EDWARD M. REVELS, Minister

In our Churches

By PAM WIDGEON

Churches are invited to send news of special church activities to this column which will print it free of charge. Readers are also invited to send this column copies of their church programs.

All churches are being asked to sponsor a week of daily prayer services Sept. 28-Oct. 2.

A special prayer service will be held on Monday, 12 to 1 p.m. at the War Memorial Plaza, Gay and Fayette Sts. Every minister is asked to wear his robe.

Sponsor is the Baltimore Churches Association. The Rev. Edward M. Revels is executive director.

* * *

Bethel A.M.E. Church, Druid Hill Ave. and Lanvale St. will be the scene of a general dedicatorial service on Sunday at 5 p.m.

The principal object of dedication will be 22 stained glass windows recently installed at a cost of $20,546.

Other items to be dedicated will be two glass doors which were donated by the Usher board, altar paraments donated by the Stewardess Boards and a piano purchased as a memorial to Mrs. Mae H. Pack who was a faithful member of the church.

Dr. John M. Cox, presiding elder of Baltimore District of the A.M.E. Church will officiate.

Dr. Walter L. Hildebrand is pastor.

* * *

St. Paul Christian Community Church, Federal and Wolfe Sts. is celebrating its 20th anniversary, Sept. 27-Oct. 18.

The Rev. George M. Gunther will be the 11 a.m. guest speaker on Sunday. At 3:30 p.m. The Rev. Dr. William Rivers, choirs and congregation of New Bethlehem Baptist Church will be special guests.

The Shining Light Gospel Singers of Emmanuel C.C. Church will participate on the 8 p.m. program. Services will be held each night at 8.

Mrs. Nettie Thigpen is chairman, The Rev. Edward M. Revels is pastor.

* * *

Family and Friends Day will be observed on Sunday at Cherry Hill United Methodist Church, Bridgeview and Round Rd. Services will begin at 11 a.m. The Rev. William Bell will be the speaker. The Rev. Wesley A. Kelly is pastor.

* * *

Christian Education Week will be observed at Douglas Memorial Community Church Sept. 29, 30 and Oct. 1 at 7:30 p.m.

J. Spencer Hammon is chairman of the program. Mrs. Juanita H. Davis is organist, Mrs. Lillian Dantley is chairman of the board of Christian Education.

* * *

A gospel song feast will be held at Allen A.M.E. Church, 1130 W. Lexington St. on Sunday, 6 p.m. Mrs. Shirley Smith is chairman. The Rev. Thomas C. Freeman is pastor.

* * *

First Corinthian Baptist Church will have their annual Homecoming on Sept. 26-27. The Whitestone Singers of Oxford, N.C. will be the guests on Saturday at 8 p.m.

Services will be held at Wayland Baptist Church on Sunday, 4 p.m. Mrs. Mary Harper is chairman, The Rev. John H. Mason is pastor.

Sunday will be special guest day at Mount Pisgah C.M.E. Church, 1034 Fulton Ave. Each member of the church is expected to bring at least one person with him. This will mark the beginning of the new fall evangelistic crusade.

The Rev. A.C. Crumbley is pastor.

The Missionary Society of Mt. Moriah A.M.E. Church, Annapolis, Md. will observe their annual Missionary Day on Sunday at 11 a.m.

Miss Mary E. Fritzgeld will be the guest speaker.

The Rev. W.B. Nash is pastor.

Rites held for 'kind' Mrs. Davis

"She was a kind person who was always willing to do favors for others," said Mrs. James R. Smith, sister-in-law of Mrs. Helen Smith Davis (Brown), who died last week in South Baltimore General Hospital after a brief illness.

Funeral services for Mrs. Davis, 45, 3700 block Woodridge Rd., were held Friday at Greater Olivet Baptist Church. Burial was in Arbutus Memorial Park.

Mrs. Davis, daughter of the late Raleigh and Harriet Smith, was employed at the J.R. Incorporation for 20 years.

She is survived by a son, Ralph Vernon Davis, Jr.; a daughter, Mrs. Beatrice Davis Jackson; one grandchild; four sisters, Mesdames Harriet Fletcher, Ruth Henson, Mae Sue Simms and Miss Oliver Smith; two brothers, Russell and James Smith.

She is also survived by two sisters-in-laws, Mesdames James Smith and Russell Smith; three brothers-in-law, William Fletcher, John Henson and Calvin Simms; a devoted friend, Richard Brown; eight nieces; one nephew; three aunts and four uncles.

ANNUAL
HOMECOMING
at St. James' Episcopal Church
LAFAYETTE SQUARE
SUNDAY, SEPTEMBER 27, Choral Service at 10 A.M.

☆ Solemn High Mass and Family Worship
Theme: "FROM HERE to WHERE and HOW"

☆ Sermon by the Rector

★ BRUNCH IN THE OPEN AIR FOLLOWING THE SERVICE

★ GUILD DISPLAYS — MUSICAL SELECTIONS BY THE CHOIR

All St. James' Members are expected to come home for this Great Event. Visitors are Invited to attend.

FALL SCHEDULE
STARTS SUNDAY, OCTOBER 4, 1970
7 a.m.—9 a.m.—11 a.m.

CHURCH SCHOOL REGISTRATION AND SESSIONS BEGIN

ST. JAMES' EPISCOPAL CHURCH
THE REV. FATHER DONALD O. WILSON, Rector
THE REV. FATHER CRAYTON DUDLEY, Assistant
THE REV. FATHER DAVID CROLL, Associate
THE REV. AUGUSTE PLUVIOSE, Assistant
MR. MAURICE MURPHY, Master of Music

SUNDAY SCHEDULE
12 Noon
"The Significance of This New Age" Series
September 27th — "To Build Anew The World"
October 4th — "He Has Recreated All Things"
October 11th — "The Time Foreordained"
October 18th — "The Standard of His Truth"
To Be Held At
The Baha'i Center
5301 Gwynn Oak Ave.

THE CHURCH of the HOLY NATIVITY
EPISCOPAL
Garrison Blvd.
Near Liberty Heights Ave.
THE REV. TIM HALL, Rector
SUN., SEPT. 27, 1970
8:30 Holy Communion
10:30 A.M. — Family Eucharist and Church School
ENQUIRER'S CLASS
Thursdays — 8 p.m.
542-7080

FRIENDS
STONY RUN
FRIENDS MEETING
5116 N. CHARLES ST.
Meeting for Worship 11 A.M.
EVERYONE WELCOME

PENTECOST BAPTIST CHURCH
1615 POPLAR GROVE ST.
55th ANNIVERSARY OF THE CHURCH
and
1st ANNIVERSARY OF THE PASTOR

Rev. Fletcher

Saturday, Sept. 26th—12 Noon
SOUL FOOD FEAST—
(Specialty Seafood)
Sunday, September 27th
11:00 A.M.—Sermon by the Pastor
SUBJECT: "Move Away From The Bank"
The Following Churches Will Worship With Us.
3:00 P.M.—New Pilgrim Bapt. Choirs & Congregation Worship With Us. Rev. Haskins, Speaker.
Mon., Sept. 28th, 8 p.m.—Friendship Bapt., Rev. William McCoy, Jr.
Tues., Sept. 29th, 8 p.m.—Jones Tabernacle, Rev. Arthur Jones
Wed., Sept. 30th, 8 p.m.—New Hope Bapt. Rev. Lewis Campbell
Thurs., Oct. 1st, 8 p.m.—Mt. Olivet Freewill Baptist, Rev. Leo K. Caesar
Fri., Oct. 2nd, 8 p.m.—Mt. Lebanon Baptist, Rev. Olin P. Moyd
Sunday, Oct. 4th — 11 A.M.
ANNIVERSARY SERMON BY
REV. WILLIAM E. HAMILTON
ALL ARE WELCOME
REV. CHARLES E. FLETCHER, Minister

Douglas Memorial Community Church
"The People of the Way"
LAFAYETTE and MADISON AVES.
MARION CURTIS BASCOM, D.D. Minister
JOHN MINOR DAY Associate Minister
JAMES S. HAMMOND Minister of Music

SEPTEMBER 27, 1970
8:30 A.M.
MR. BASCOM, Preaching
"A WORD ABOUT LATCHING ONTO THE MOVEMENT"
11:00 A.M.
"ALONG THE WAY"
MR. DAY, Preaching

MUSIC
8:30 A.M.
MEN'S CHOIR
"THE SPIRIT OF THE LORD"—Ticonh
"SAME TRAIN"—Bartholomew
11:00 A.M.
YOUTH CHOIR
"AWAKE, MY HEART"—Marshall
"ANTIPHONAL PSALM"—Pashl
9:30 A. M.
CHURCH SCHOOL

THE SANCTUARY CHOIR
OF ENON BAPTIST CHURCH
Edmondson Ave. and Schroeder St.
presents
Miss Margaret Carol Lindsay
SOPRANO
IN RECITAL
Mr. Mack C. Statham, Accompanist
SUNDAY, OCTOBER 18, 1970—5 P.M.
Subscription $2.00
The Rev. Dr. Arthur J. Payne, Pastor
Mrs. Sarah Jones, Chairman—728-1490

PENNSYLVANIA AVE. AME ZION CHURCH
"The Church Of The Burning Heart"
1116-26 Pennsylvania Avenue
SUNDAY, SEPTEMBER 27, 1970
MISSIONARY DAY
9:30 A.M.—CHURCH SCHOOL.
11:00 A.M.—MORNING WORSHIP
Sermon by Bishop Charles H. Foggie of Pittsburgh, Pa. Music by the Sanctuary Choir and Gospel Choruses.
3:30 P.M.—MISSIONARY PROGRAM — Bishop Foggie, speaking.
7:00 P.M.—MISSIONARY CANDLELIGHT PAGEANT.
—A FRIENDLY WELCOME TO ALL—
CLINTON R. COLEMAN, D.D., Minister

Pitcher St. Church of Christ
Advocating Pre-Denominational Christianity
664 PITCHER ST. cor. FREMONT AVE.
SUNDAY, SEPTEMBER 27, 1970
10:00 A.M.—BIBLE SCHOOL. Classes for ALL Ages
11:15 A.M.—WORSHIP SERVICE
7:00 P.M.—EVENING WORSHIP
HUMPHREY FOUTZ, Minister
Listen to "Hearing For Eternity"
8 A.M. Sunday, WEBB, 1360

MT. LEBANON BAPTIST CHURCH
"The Church With The Family Atmosphere"
2250 REISTERSTOWN ROAD
SUNDAY, SEPTEMBER 27th
8:30 A.M.—EARLY WORSHIP SERVICE.
10:00 A.M.—SUNDAY SCHOOL.
11:00 A.M.—WORSHIP SERVICE — SERMON BY THE PASTOR.
3:30 P.M.—ANNIVERSARY CELEBRATION OF SENIOR CHOIR NO. 2.

OLIN P. MOYD

MRS. CLARRIE G. HOYLE
Administrative Assistant
REV. OLIN P. MOYD, Minister

TOWSON UNITARIAN UNIVERSALIST CHURCH
DAVID HICKS MacPHERSON, Minister
DOR'S ALCOTT, Church School Director
CHURCH SCHOOL, SUNDAYS 10:50 A.M.
ADULT SERVICES, SUNDAYS 11 A.M.
★ Free Electives
★ Ages 3 to 14
★ Child Care to 3 years
★ Begins: Sept. 27th
TIMONIUM ELEMENTARY SCHOOL
2001 EASTRIDGE ROAD
Call: 825-6045 or 252-5743

3rd ANNUAL HOMECOMING
SUNDAY, SEPTEMBER 27, 1970
LEADENHALL BAPTIST CHURCH
LEADENHALL near CROSS ST.
9:00 A.M.—SUNDAY SCHOOL.
11:00 A.M.—WORSHIP SERVICE.
SERMON BY THE PASTOR.
Fellowship Following Morning Service
ALL ARE WELCOME
MRS. DOROTHY RICKS, Chairman
REV. EDDIE WILSON, Pastor Elect

PRAYER CHANGES THINGS
TO ALL
PASTORS
of BALTIMORE and VICINITY
You and Your Congregation Are Asked to Sponsor
A Week of Daily Prayer Service
In Your Churches During The
Week of Sept. 28th to Oct. 2nd

Noon or Evenings
PRAYING FOR THE SINFUL CONDITION OF OUR CITY
A Special Prayer Service Will Be Held
Mon., Sept. 28th from 12 noon to 1 p.m.
at the
WAR MEMORIAL PLAZA
Gay and Fayette Sts.
All Ministers and Friends Are Invited
Ministers If Possible Please Wear Your Robe
Leave Church Lights on All Night During This Week

ORDER OF SERVICE AT THE PLAZA
Hymn: "Stand up, stand up for Jesus"
The Occasion
Recognition of the Governor or Mayor
Hymn: "What a Fellowship"
Scripture
Five ministers leading in prayer
Hymn: "My faith looks up to Thee"
Hymn: "Blessed Assurance"
Five Ministers praying
Five ministers closing the prayer service
Hymn: "At the Cross"
Benediction
Sponsored by the Baltimore Churches Association
REV. EDWARD M. REVELS, Executive Director

PERKINS SQUARE BAPTIST CHURCH
2500 EDMONDSON AVE., corner Warwick
SUNDAY, SEPT. 27, 1970
SUNDAY SCHOOL DAY
8:00 A.M.—EARLY MORNING WORSHIP SERMON BY THE PASTOR
9:15 A.M.—SUNDAY SCHOOL
10:20 A.M.—OPEN HEART SERVICE
11:00 A.M.—MORNING WORSHIP SERMON BY THE PASTOR
6:00 P.M.—BAPTIST TRAINING UNION

Rev. Ward D. Parks Pastor

ENON BAPTIST CHURCH
EDMONDSON AVE. AND SCHROEDER ST.
SUNDAY, SEPTEMBER 27, 1970
8:30 A.M.—Early Prayer Service.
9:15 A.M.—Sunday Church School.
11:00 A.M.—Sermon by the Pastor.
THE REV. DR. ARTHUR J. PAYNE, Minister

Art show at Jessup Prison

MR. ARTHUR WELLS has been appointed Administrator — Minority Relations for General Electric's Appliance Park-East at Columbia, Maryland. In this capacity Mr. Wells has responsibility for minority community relations, equal employment affirmative action plans and consultation to General Electric managers on minority relations programs. He comes to Columbia after a series of employee relations assignments at General Electric's Lapp Division in Cleveland, Ohio. He holds a B.A. and M.A. from Case-Western Reserve University. Mr. Wells and his family will make their home in Columbia.

The work of two prize-winning artists at the Maryland House of Correction will be featured in a lawn art show October 3 and 4 at the Jessup institution, according to Ralph L. Williams, warden.

In making the announcement today, Warden Williams said the show, open to the public, will run from 10 a.m. to 6 p.m. both days. The show will feature free expression, abstract and surrealistic pieces.

The show, part of the Division of Correction's art program will feature John Fayson and W. Henri Powers, who hold art awards for their achievements on both the Baltimore and national art scene.

Fayson's unique style placed second in a field of 160 in a national exhibition earlier this year in Chicago. Powers, considered one of the most talented artists in the Baltimore area, holds numerous awards, too.

"We are optimistically looking toward this becoming an annual event, if the public response is of the nature that will inspire enthusiasm that will draw out more talent from within the population," Williams said.

OCTOBER 7

The Northeast Baltimore Symphony Society will open its fifth concert season on October 7 with Serguiu Comissiona conducting. Allan H. Sternfield, a 21-year-old Baltimorean will be the featured soloist, playing Liszt's Piano Concerto No. 2.

REGISTER to VOTE
October 5 last day to register to Vote in Nov. 3 GENERAL ELECTION

THE BALTIMORE BRANCH
NATIONAL ASSOCIATION For The ADVANCEMENT of COLORED PEOPLE
ANNUAL FALL MEMBERSHIP CAMPAIGN
OCT. 1st — NOV. 4, 1970
GOAL 15,000
MRS. MARY R. DEPOE, Campaign Director
★ Minimum Adult Membership $4.00
★ Adult Membership with CRISIS Magazine $6.00
★ Life Membership—$500.
(Payments $50 and up per year)

VOLUNTEER CAPTAINS & WORKERS NEEDED—COME OR CALL
NAACP OFFICE — 1390 W. NORTH AVE.
LA. 3-8503 LA. 3-8504

AWARDS
CAPTAINS
Gold and Silver Loving Cup
Awards to Captains With Highest Number Memberships in Each Group
WORKERS
- A Gold Certificate to each worker reporting 100 or more memberships.
- A Blue Certificate to each worker reporting 50 to 99 memberships.
- That the individual reporting the largest number of Life Memberships be awarded a trip to the 1971 Annual NAACP Convention.
- That the women worker reporting the largest number of memberships be awarded a diamond ring.
- That the man reporting the largest number of memberships be awarded a $50.00 gift certificate.
- That the youth (under 21) reporting the largest number of memberships be awarded a $25.00 gift certificate.
- That donated gifts or gift certificates be awarded other ranking workers.

DAILY REPORTS—at office, 1390 W. North Avenue
Monday through Friday — 9:30 A.M. to 5:30 P.M.
SPECIAL REPORT DATES—October 1st - November 4th
Oct. 1st—Kick off meeting—Faith Baptist Church - 8 P.M. 833 N. Bond St. (at Ashland Ave.)
Oct. 6th—NAACP Office—1390 W. North Ave. 2:30-5:30 P.M.
Oct. 13th—NAACP Office—1390 W. North Ave. 2:30-5:30 P.M.
Oct. 20th—NAACP Office—1390 W. North Ave. 2:30-5:30 P.M.
Oct. 27th—Israel Baptist Church—1220 N. Chester St. at Preston St. - 8 P.M.
Nov. 4th—NAACP Office—1390 W. North Ave. 2:30-5:30 P.M.
Nov. 19th—Food & Award Night—Douglas Memorial Community Church Madison & Lafayette Aves. - 8 P.M.
Mrs. Leah Patterson, Chairman Membership Committee
Rev. Gentry McDonald, Co-Chm. Membership Committee
MRS. ENOLIA McMILLAN, President

Mr. Stevenson, popular musician

MISSING BOY — Linwood Hoyte, 14, reported missing by his mother Mrs. Thelma Hoyte, of the 700 block Mulberry St., was found Wednesday in the waters of the Baltimore Harbor near Central and Lancaster Sts. He had been drowned. Homicide is expected in the case now under police investigation.

George E. Stevenson, 63, Baltimore-born trombonist who played with a number of name bands, died in New York Tuesday after a short illness.

Funeral services will be held tonight (Friday) at the Masonic Temple on W. 165th St., New York City.

Funeral arrangements in Baltimore are being made by the Nutter Funeral Home. Rites here will be 1 p.m. Monday.

Mr. Stevenson, son of George E. and Naomi Stevenson grew up in Baltimore and attended public schools.

He gave his first concert at age 14. When he was 18, he organized a group called the Baltimore Melody Boys.

At age 21, he left home to join the Lucky Millinder Band.

He played with the Fletcher Henderson, Don Redmon and Charles Johnson bands. Semi-retired, he played occasionally with a Spanish group in Greenwich Village.

He is survived by his wife, Mrs. Mabel Stevenson; son, Edward Jr., a postal employee who also plays trombone with the Rivers Chambers band and city orchestra; and two grandchildren, Donna and Larry Stevenson.

GEORGE E. STEVENSON

Also, a sister, Mrs. Eva Nicholson; and four brothers, Stanley, Nathaniel, Charles and Olden Stevenson. Another brother, Cyrus Stevenson, died in May 1967.

SOLOMON REDDICK
Candidate For
JUDGE OF PEOPLE'S COURT
OUR FINEST ONE
VOTE NOV. 3
Help Us Integrate The JUDGES OF THE PEOPLE'S COURT

VOTE FOR THE "IN" CANDIDATE
Integrity, Intelligence, Independence
Elect Our Finest "One" "In"
By Authority of G. D. Reddick, Treasurer

SALE TODAY thru SAT.
Two Guys More ..for your Money
DISCOUNT DEPARTMENT STORES

MISSES' MELTON PEA JACKETS
$15
Double breasted classic jacket with epaulet shoulders, flange front, welt pockets and trimly belted back, of 70% reprocessed wool, 20% linen and 10% nylon melton. Navy. Sizes 8 to 16.

YOUR CHOICE $9

100% VIRGIN ACRYLIC CARDIGANS 2 for $9

MEN'S LAMINATED TRICOT ZIPPER JACKETS
Warm, handsome jacket with panel front, self collar and cuffs, set-in pockets. Fall colors. 36-46.

MEN'S & YOUNG MEN'S RUBBERIZED COTTON TWILL BENCHWARMERS
Water repellent 38" jacket with 3 snap flap pockets, attached hood. Black, navy, olive. S,M,L,XL.

MEN'S LONG SLEEVE PERMANENT PRESS DRESS SHIRTS 2 for $5

YOUR CHOICE 2 for $9
All favorite models in best fabrics for fall. Assorted fall colors. 28-42.

BOYS' 100% NYLON DACRON 88®
SKI PARKAS
Water repellent oxford nylon with Dacron 88® polyester fiberfill, pile lined hood and body. 8-18.
$9

PRINCE TROY SUEDE NYLON SKI JACKETS 7.88
Front and pockets with 100% acrylic pile lining. Hood and storm collar of imitation fur. 7-20.

PAMPERS® 1.39
Economical Diapers and pants basic, or with elastic. Pkg. of 40.

JR. BOYS' 100% COTTON CORDUROY PARKAS
$6
Crompton's wide wale corduroy. Attached pile lined hood. 4-7.

INFANT'S TODDLER GIRLS' 3-PC COAT SETS 20.88

Two Guys DISCOUNT DEPARTMENT STORES
TOWSON Joppa Rd. & Goucher Blvd. Open Daily 9:30 a.m. - 10 p.m.
DUNDALK Merritt Blvd. & Dunmanway Mill Rd. Open Daily 9:30 a.m. - 10 p.m.
BALTIMORE 3401 Belair Rd. Open Daily 9:30 a.m. - 10 p.m.
GLEN BURNIE 6th Ave. & Dibble Hwy. Open Daily 10 a.m. - 10 p.m.
Two Guys Just say "CHARGE IT!"