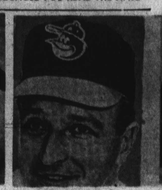

Terry Crowley utility

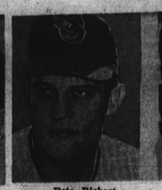

Jim Hardin pitcher


Jim Palmer pitcher

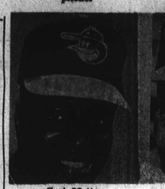

Mike Cuellar pitcher


Moe Drabowsky pitcher

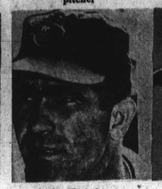

Merv Rettenmund utility

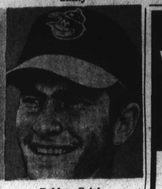

Pete Richert pitcher


Chico Salmon utility


Curt Motton utility


Dave McNally pitcher


Andy Etchebarren catcher


Bobby Grich utility

# Fans give their views on Series

The AFRO roving reporter went to the World Series this week. Moving through the enthusiastic crowds, we spied several out-of-towners who had some interesting things to say about Baltimore, the Birds, and the Series too.

ISAAC BRYANT, real estate saleman from Elmira, N.Y. — 'So far I'm really enjoying myself. I remember Blair, Mouton, Etchebarren, and Weaver from Elmira. They all played ball with the Elmira Pioneers. As for the Series, I think Baltimore's going to win it." Mr. Bryant, an ardent baseball fan, has been following the Series closely since it began in Cincinnati. ROBERT HAY, auditor from New York City — "It's the greatest. This is my first World Series game and I hope to attend many more. As for the Series, the Orioles have to take it." Mr. Hay is a friend of Oriole infielder, Chico Salmon. They grew up together in his native Panama.

The AFRO also spotted some of our own hometown fans who had these reactions:

MRS. CONNIE CARTER, 600 bl. Radnor St. — "The Orioles have to take it. I predict in four straight. This is my first World Series and I hope I'll be going to many more." Mrs. Carter, a parole officer, is a friend of Mrs. Esta Salmon, the wife of Oriole infielder, Chico Salmon.

JOE DURHAM, 2900 bl. N. Rogers Ave. — "I'm enjoying it. The first two games in Cincinnati were very close. This one was blown wide open by McNally's grand slam. I knew from the outset that we would win because our pitching and hitting is more superior. I predict that Cincinnati will be down tomorrow (Wednesday)." Mr. Durham is an ex Oriole player himself. He played as an outfielder from 1954 to 1957. Retired from sports, he is now employed as a liquor salesman.

MRS. MYRTLE JOYNER, 610 E. 43rd St. — "The game's going real fine. I was nervous about Cincinnati but I knew all along the Birds would win. They weren't taking any chances, they played right to the end. I predict we'll win it in four straight." Mrs. Joyner is a dietitian with the Baltimore Public School System.

LARRY WEST, 5307 Chandler Ave. — "The game is beautiful. We have one of the best teams in baseball in all areas. I think we'll take it in four straight." Mr. West, who works for the Dept. of Defense, is attending his first World Series game.

As most of them have been since the Series started last week in Cincinnati the wives of the Oriole players were among the spectators. The AFRO got the following reactions from these wives:

MRS MYRIAM CUELLAR, wife of Oriole pitcher, Mike Cuellar — "The whole thing is beautiful . . . great. They are a great team. I like the game and the people in Cincinnati. I think we will win in four straight."

MRS. ZORAIDA LOPEZ, wife of Oriole pitcher, Marcellino Lopez — "Oh, it's beautiful. I'm having a good time winning. I think we'll take it in four straight."

MRS. MERLE HENDRICKS, wife of Oriole catcher, Elrod Hendricks — "I'm excited and very proud. All we need now is one more and that will do it."

MRS. ELENA HALL, wife of Oriole pitcher, DICK HALL — "I love every moment. I thought the two games in Cincinnati were very tight but I think we will win because we have great pitching and the best defense."

MRS. ALESCIA BUFORD, wife of Oriole outfielder, Don Duford — "I'm loving it. I feel we can take it in four straight." Mrs. Buford had her two children at the game with her. They are 4 year old Daryl and five year old Don Jr.

MRS. ESTA SALMON, wife of Oriole utility infielder, Chico Salmon — "The game is going very good. The fans in Cincinnati were great. They treated us very well." Mrs. Salmon and her husband live in Panama during the off season where he plays winter baseball.

MRS. BARBARA ROBINSIN, wife of Oriole outfielder, Frank Robinson — "I thought we'd be doing well but not as well as a grand slam by the pitcher. Frank has been very calm throughout the Series, I'm the only nervous one."

If all the predictions of these Oriole fans come true, by AFRO presstime Friday, Baltimore will be the 1970 World Champs." Hang in there, Birds.


When it's time to replay the day taste is the name of the game




$4.39 4/5 qt. $1.40 ½ PINT

The extra step whiskey that's just a sip smoother than the rest.

BLENDED WHISKEY • 86 PROOF
90% STRAIGHT WHISKEYS
70% GRAIN NEUTRAL SPIRITS
HIRAM WALKER & SONS INC., PEORIA, ILL.



Watch the Bullets wilt "the Stilt"

Saturday, Oct. 17th, 8 P.M.
Bullets vs. Los Angeles

Wes Unseld and the rest of the Bullets fast draw in action against Chamberlain, West, Baylor, and Company. This year, You Better Believe! Tickets on sale at: Montgomery Wards, Sears Roebuck, Hochschild Kohn, AAA, or call 837-0230. bullets



FOOTBALL
MORGAN STATE COLLEGE
"BEARS"
vs.
VIRGINIA UNION
"PANTHERS"
Kickoff 1:30 P.M.
HUGHES STADIUM
MORGAN CAMPUS
SAT., OCT. 17
Gen. Admission—$2.00
Students — $1.00
Ticket Booth Open 11:00 a.m.
HOMECOMING
OCT. 24—DELAWARE STATE "HORNETS"
NOV. 14—MORGAN vs. JACKSON STATE
RFK Stadium—Washington, D.C.



K Katz
Baltimore St. at Charles
Edmondson Village




We've taken groups from our regular stocks at most interesting sale prices for our 91st year celebration!

Group of Regular $89.95 to $99.50
SUITS & TOPCOATS
$78.88

Anniversary Priced! Group of $55 & $59.95
SPORT COATS ..... $45.88
Plaids, stripes, checks and herringbones in worsted & shetland types.

Anniversary Priced! Group of $19 to $22.95
QUALITY SLACKS ..... $16.88
Included are Worsted Flannels and reverse twists.

Anniversary Priced! Group of $60 to $70
SUBURBAN COATS ..... $45.88
A variety of patterns, styles and colors.

Anniversary Priced! Group of $18 to $20
NEW FALL SWEATERS ..... $13.99
Pullovers, cardigans and turtlenecks in the group

Anniversary Priced! Group of $4
NEW FALL NECKWEAR ..... $3.50
All silk creations in new fashion widths. 3 for $10.50

USE K. KATZ CHARGE ACCOUNT
30, 60 or 90 day plan without service charge or use
BANKAMERICARD SEARCH CHARGE


# —Birds win

(FROM PAGE ONE)

1-4 loss to the New York Mets in 1969.

"But this helps soothe pain of that embarrassment of a year ago," declared shortstop Mark Belanger. "We realized all winter that we had something to proved. We went to spring training with that in mind and this the end result. And it is wonderful!"

The Birds followed the pattern set in the first two games when the Reds jumped into early leads that appeared to be insurmountable.

In the opener, Cincy took a 3-0 lead; in the second contest, they were out in front, 4-0, and in this one Thursday they hopped on 24-game winner Mike Cuellar for three runs in the first inning.

But, as he has done so often during the season, the Cuban lefthander settled down and breezed through the power-packed NL lineup unscarred the rest of the way.

It seemed poetic justice that Brooks Robinson, who had made spectacular catches of line drives and fantastic fielding plays of every description, should retire two of the last three Cincy batters.

He dived across the third base bag to spear a shot by Johnny Bench for the first out of the inning, then after Cuellar fanned Lee May, he grabbed pinchhitter Pat Corrales' grounder and threw him out for the curtain-fall.

It may have been poetic justice, too, for Mrs. Alescia Buford, who said on the eve of the Series opening that the Orioles would have to win the series at home.

"Mr. (Jerry) Hoffberger," she said, "gives such wonderful parties."


Today...TOM MUMFORD is a Skilled Craftsman.
HE HELPS KEEP REYNOLDS NO. 1




A few years ago Tom Mumford was a machine cleaner.

Reynolds offered Tom training to become a production repairman. Today he helps keep our high speed manufacturing machines turning out fine products.

R.J.Reynolds Tobacco Company
Winston-Salem, N.C. 27102
(AN EQUAL OPPORTUNITY EMPLOYER)

PUTTING OUR EMPLOYEES FIRST KEEPS US FIRST IN THE TOBACCO BUSINESS


# —Dr. Massie

(Continued from page 9)

American Federation of Teachers is absolutely false. We will be sending letters to our members at their homes with a notice from the president of the Federation stating that we have not been ejected.

One of the most interesting Thursday morning gatherings was the one at the Sherston Belvedere Hotel where Gamma Chapter of the national sorority, Phi Delta Kappa, held its ninth annual breakfast meeting.

Kenole speaker here was Dr. Samuel P. Massie, professor of science at the U.S. Naval Academy in Annapolis.

"There are few problems of youth that can not be solved by understanding and guidance," Dr. Massie observed.

Further, he admonished teachers and parents not to make the mistake of throwing out the baby with the bath water."

* * *

Dr. Massie said that he would be deeply distressed if the youth of today were not involved in the quest of having a say in their future and in determining what the future world will be.

Their elders, said he, are either too dominate completely or to do nothing at all. They, he added need to realize that the day of kings has passed, whether it is in the matter of dominating youth, labor, profession or politics.

* * *

On the other hand Dr. Massie warned against an "off hand" policy in dealing with the young people of today. "We must not let them be nothing even if they want to be nothing," he said.

Both the great opportunities and dangers for young people must be prompted, the speaker said. While doors are being opened to black youth, for every one opened another is closed, [illegible] be the most frustrated group in the wo[illegible]

Teaching, he told the group, takes complete dedication. While material things are fine, he said, thumbs down on the teacher to whom teaching is just a job, or a stop gap until other occupation is found.

* * *

Answering the question posed by his topic, "Where do we go from here," Dr. Massie said "Where do we go? Really I do not know . . . but how must we go? Together."

Dr. Massie was presented by Mrs. Dorothy Bennett. The invocation and benediction were by the Rev. Reginald Daniels. Greetings from the school administration were brought by Clarence Gittings, assistant superintendent; and Mrs. Elizabeth Murphy Moss, board member.

Mrs. Lucille Johnson presided at the meeting. Mrs. Thelma Rice is basileus of Gamma chapter.

* * *

Governor Marvin Mandel announced Thursday night in a speech at the Teachers banquet in the Civic Center the appointment of a 15-member commission to study ways of improving negotiations between professional public school employees and the State and local governments.

The new panel, known as the Governor's Commission to Study Negotiations within Public Education Agencies, will be chaired by State Senator Roy N. Staton, (D-Balto. Co.).

Prominent among those named to serve were Dennis C. Crosby, president of the Baltimore Teachers' Union, and Mathias J. DeVito, chairman of the Board of Trustees of the State Colleges.

Highlights of events scheduled for today (Friday) include a breakfast meeting, Maryland Chapter, National School Public Relations Association—8:15 a.m., Maryland Suite, Holiday Inn Downtown.

Other Friday workshops include: English, 10:00 a.m. Murphy Auditorium, Morgan State College — Kenneth R. Johnson. The Language of Disadvantaged Black Children and Exceptional Children.


JAMES BROWN MOTOR INN
Franklin and Pace Streets
NOW PLAYING THRU SUN., OCT. 18
Worlds Sensational Special Show
The Sensational
CLAY TYSON
plus
Johnny Hammond Smith Trio
SPECIAL ADDED ATTRACTION
JOHN T. McPHEE
Vertis Johnson, M.C.
Special Matinee Sat., Oct. 17—4-8 P.M.



T.P. PRODUCTIONS PRESENTS
at the Warner Theater 501 13th Street North West
ONE WEEK ONLY Weds., Oct. 28th thru Tues., Nov. 3rd
Starring in person: The Dells, The Spinners, The Chi-Lites, The Manhattans, The Unifics, Willie & The Mighty Magnificents, Sad Sam, M.C. 2 shows weekdays, midnight
3 shows Saturday, 6:00, 9:00&12:00
3 shows Sunday, 5:00, 8:00 & 11:00 P.M.
Advance tickets on sale at box office only
SPECIAL: Midnight Ramble on Saturday No one under 18 admd
RIGHT ON!!



EMBASSY ROOM
4908 PARK HEIGHTS AVENUE
Plan Your Next:
CABARET
COCKTAIL - PARTY - BANQUET
MEETING, ETC.
We have a few choice dates left.
Seating capacity 1430
Fully Air Conditioned
For more information call Mr. Turner
today 367-5100 or 655-2269



Maryland University Homecoming Committee Presents
THE TEMPTATIONS
"Gladys Knight And The Pips" Yvonne Fair ★ Posse ★ Bohannon ★
Sat., Oct. 17 8:30 P.M.
COLE FIELD HOUSE
University of Maryland
Route 1, College Park, Maryland
ticket locations
all Montgomery Wards Stores
Reserved Seats $2, $3, $4, $5
BALTIMORE CIVIC CENTER BOX OFFICE



MACEO'S LOUNGE
1926 N. MONROE ST.
DINING ROOM
from 10 a.m. to Midnight
BUFFET LUNCH
Monday thru Friday
11 a.m. to 2 p.m.
ALL YOU CAN EAT $2.00
For Reservations—523-3117



TV-RADIO TUBES
GUITARS & Accessories
Mfrrs Prepaid BUILT
$1.25
WE MAKE KEYS
TUBES GUARDED FREE — FREE TROUBLE TRACER
RELAY ELECTRONICS CO. TUBE OUTLET
311 S. BROADWAY • PHONE 675-0585
Open Mon. 11 A.M. to Fri. 9 P.M. Saturday 10 A.M. to 6 P.M.
CLOSED THURSDAY — WE FILL MAIL ORDERS




# Homecoming set at Morgen State

BALTIMORE, MD. — A parade of 30 or more colorful floats including high school queens, and college and high school bands will precede the annual Morgan State College Homecoming game with Delaware State, 1:30 p.m. Saturday, October 24 in Hughes Memorial Stadium.

Homecoming activities will begin officially Friday October 23 with a jam session in Hurt Gymnasium, South Campus, at 7:30 p.m., followed by a pep rally at 8:30 p.m. Homecoming theme is "Heritage and Revolution."

Saturday's activities include the pre-game show featuring the parade of floats. The parade will start from the Memorial Stadium on 33rd Street at 11 a.m., go east on 33rd Street to Hillen Road and north on Hillen Road to the South Campus.

Already 14 high school queens have been selected to participate in the homecoming activities along with the Delaware State and Morgan State College Bandy, Baltimore area Scout Troops and high school bands. Miss Beryl Williams, "Miss Morgan," will be the official hostess along with Edward Smith, president of the Student Government.

The half-time show will feature the Delaware State College Marching Band and the Marching Band of Morgan State College.

Sororities and fraternities will be "at home" in various buildings of the Hillen Road campus. The alumni Coffee Hour will be held at 5 p.m. in Hurt Gymnasium.

Coach Edward P. Hurt will be honored at a testimonial banquet at the Blue-Crest Nov. 6, 6:30 p.m., Saturday, October 24, Coach Hurt was coach and athletic director at Morgan for almost 40 years.

This will be followed by the annual alumni Cabaret at the Civic Center featuring King Curtis and the Kingpins and Tony Anthony's Ace of Spades.

Homecoming activities will end with the annual Alumni Workship Service, 10:30 a.m., Sunday, October 25 in the Morgan Christian Center on the Morgan State College Campus. Miss Sallie Ponzo is alumni secretary.

CCB NEWS

# 'Haven't missed series in 45 years,' says fan

"I've been to every World Series game since 1923 excepting when the Mets beat the Orioles in New York last year. I've been coming to Baltimore since 1929, and have met quite a lot of people. I really thought the Birds would sweep the first four games, although the Dodgers are still my favorite team since they hired the first black in baseball, Jackie Robinson."

M. Hugh Thompson, Durham, N.C., attorney, was telling the AFRO about his visit to Baltimore and other places around the country, for the World Series games for the past 45 years.

Mr. Thompson, 72, is married to the former Grace Lanier. They have one daughter, Katie, who is married to Thaddaus Z. Coleman, a teacher in South Carolina. They have three grandchildren, all girls, Karen, Thia, and Elissa.

The early days he drove a car

Mr. Thompson said in the to get to many of the places for the games, or he waited until he got to New York and then took a plane.

Mr. Thompson first visited Baltimore in 1929 to attend a meeting of the National Negro Bar Association at Morgan State. He founded the George H. White Bar Association in North Carolina, which is primarily for black lawyers.

The baseball enthusiast attended Syracuse University, receiving the Bachelor of Arts in 1917, a LL.B. from Howard University in 1923 and further specialized work at Harvard University in Law.

He is Vice Chairman of the Board of Trustees of North Carolina Central University, where Morgan's former dean, Dr. Albert N. Whiting is president.

Although he likes sports, Mrs. Thompson doesn't. "She would rather see the grass grow," her husband said.


OPENING
FRIDAY, OCT. 16TH
"IF ITS A GOOD MEAL YOU'RE WISHING." . . . . .STOP, AT
MITCHELL'S
HARLEM SUBWAY
545 N. CAREY ST.
CARRY-OUT OR EAT-IN
FULL LINE OF GROCERIES
EVERYONE WELCOME
MRS. MARCELLA MITCHELL, PROP.


# 4th's annual Bull Roast

The 4th District Democratic Club will hold its annual Bull Roast at the Alcazar on Sunday, Oct. 18 from 4 to 8 p.m.

The following night, Monday, at 8 p.m. the club will hold a special meeting of its membership at the Mt. Lebanon Baptist Church, 2004 Reisterstown Rd.

At both meetings Democratic candidates in the November general election will appear, and issues facing the voters will be discussed.

At the Sunday Bull Roast, Gov. Marvin Mandel, Lieut. Gov. (candidate) Blair Lee and Senator Joseph D. Tydings, along with other political celebrities, will be present.

A 4th District Club spokesman said that there will be "good fun, good friends and good music" during the Sunday afternoon session, which is an annual money-raising event for the club.

Music will be furnished by a popular local group, and there will be other entertainment by local talent.

Tickets have been widely circulated throughout the 4th district, but there are still others to be had at the door.

President of the 4th District Club is Delegate Troy Brailey; board chairman is State Sen. Verda F. Welcome.

"The Meaning of Joy," a television special dealing with the Jewish Festival of Succoth, will be aired by WBAL-TV Sunday, October 18 at 9-9:30 a.m. The program is designed to explain the significance and meaning of the rites and rituals associated with the observance of the Jewish Thanksgiving.


Welcome State Teachers Asso.
BRICE'S
HILLTOP INN
5440 REISTERSTOWN RD. at ROGERS AVE.—358-6928
Opposite The Hilltop Shopping Centre
Bar and Cocktail Lounge
RESTAURANT NOW OPEN
Serving 7 Days — All Day Carry Out
Breakfast — 7:30 To 11:30 A.M.
Lunch — 11:30 A.M. To 3:30 P.M.
SPECIAL LUNCH PRICES —BUSINESSMEN'S LUNCHES
DINNER 3:30 P.M. UNTIL 1 A.M.
To Make Reservations For Large Or Small Parties Call 358-6928
FULL LINE OF CHOICE WINES, BEERS, LIQUORS
DISCOUNT PACKAGE GOODS



Recorder Of "The Cracker Jack"
MICKEY FIELDS AND THE MICE
APPEARING EVERY TUESDAY & WEDNESDAY NIGHT
FRI.-SAT. & SUNDAY
TRUDY PITTS & MR. 'C' TRIO
$.200 COVER CHARGE AFTER 9 P.M.



BIXIE STREET 4227 YORK ROAD CHARLES HOWARD
THE ROYAL ROOST
PHONE: 532-6284
EVERY FRIDAY, SATURDAY & SUNDAY NIGHT
THE "FUZZY" KANE TRIO
FEATURING VOCALIST RUBY GLOVER
HAPPY HOURS—10 A.M. TO 4 P.M. MON. THRU FRI.



GRAND OPENING
ADAMS COCKTAIL LOUNGE
129 Balnew Ave.
Dundalk, Md.
Proudly Presents:
NEW JOHNNY SPARROW ORGAN TRIO
Featuring Johnny Sparrow on the Varitone Electric Sax "playing Music In The Best Tradition"
(Plus Many Guest Artists)
Every Thurs., Fri., Sat., and Sun.
9 to 2 A.M. Sunday 8 to 1 A.M.



Old Taylor Presents: 6 Ingenious Americans.
These black men helped change the world!

Nearly all of these Ingenious Americans were poor and came up the hard way. Most had to work their way through school. Yet each, in his own way, made a lasting contribution to mankind.

These busts are available for just $5 each (that's what they cost us). They're 6" tall, made of antique bronze cast stone, and bear a complete history of the subject. To get them—just fill out the coupon below.



Matthew Henson was an assistant to Admiral Peary on his now-famous expeditions. On the final trip, when Peary lay exhausted and crippled with frostbite, it was Henson who pushed on and became the first man to locate and stand on the North Pole.

Dr. Charles Drew, an expert on blood and its components, introduced the idea of a blood bank. Today, when someone needs blood, the hospital makes a call to the local blood bank. Within minutes the proper type is there. Dr. Drew made it possible to save lives by storing blood.

Dr. Dan Williams worked as a barber to get through high school. Eight years after graduating from medical school, he opened a man's chest and sewed up a knife wound of the heart sac. Dr. Williams performed the world's first heart operation.

Norbert Rillieux developed a fast, inexpensive method of refining sugarcane in 1846. Before this time, it was a luxury for the very few. Because of Rillieux, sugar became inexpensive enough to make all our lives a little sweeter.

Lewis Howard Latimer, son of an escaped slave, became an electrical engineer and an inventor. He invented a method for making carbon filament in an incandescent lamp, which he patented. Eventually he became a noted aide to Thomas Edison and one of the Edison Pioneers. Today, a school in Brooklyn, New York, bears his name.

Benjamin Banneker became a prominent surveyor, mathematician and astronomer. When Major L'Enfant, the original architect of Washington, D.C., packed up and quit, the job was turned over to Banneker, who had transcribed the Major's plans. Banneker played a key role in putting the White House, the Treasury and the Capitol where they are today!

Old Taylor, Box 48685
Grand Central Station, N.Y., N.Y. 10017
I am enclosing $5 (send check or money order) for each bust (checked below)
☐ Henson ☐ Drew ☐ Rillieux
☐ Latimer ☐ Banneker ☐ Williams
Name
Address
City State Zip
Please allow 3 weeks for delivery. Offer void in states where prohibited by law. Offer expires December 31, 1970.

KENTUCKY STRAIGHT BOURBON WHISKEY, 86 PROOF, THE OLD TAYLOR DISTILLING CO., FRANKFORT, KENTUCKY