Children of Vietnam victims awarded Army scholarships

Scholarships were awarded recently to three children whose fathers, former members of the 4th Infantry Division, were killed in Vietnam.

The scholarship fund, made up of voluntary contributions from the men of the 4th Division, was originally conceived by Major General Charles P. Stone, Jr.

Prior to serving in Vietnam, SSG Jackson's tours of duty took him to Fort Jackson, S.C.; Fort Rucker, Ala.; Germany; Fort Lewis, Washington; and Fort Meade.

When sent to Vietnam with the 4th Division, SSG Jackson was the reenlistment sergeant for the 10th Cavalry. On Dec. 8, 1966, SSG Jackson was accidentally killed in a fall from a military vehicle.

SSG Jackson had received the Bronze Star, received the Bronze Star, Good Conduct Medal, Vietnam Service Medal, Vietnam Campaign Ribbon, the Gallantry Cross with Palm, and the National Defense Ribbon.

Mrs. Jackson and her twin sons reside at 512 E. Church St. James and Timothy are third grade students at Park Elementary School, Brooklyn Park. When they grow up they want to be "soldiers like their daddy."



SCHOLARSHIP RECIPIENTS—Mrs. Donna Jackson, second [illegible], with twin sons James and Timothy, and Mrs. Violet Thomas with daughter Gwendolyn, are shown with Maj. Gen. R. G. Ciccolella, left, First U.S. Army chief of staff and Maj. Gen. Charles P. Stone, USA Ret., during $1,500 scholarship presentations to the youths at Fort Meade recently. Their fathers were killed in Vietnam.



JFX PATROL—This is the new patrol truck recently placed on the Jones Falls Expressway to aid motorists who are stranded or have minor accidents. It patrols during the morning and evening peak rush hours, under supervision of the Department of Transit and Traffic.

JFX now has new traffic patrol truck

Commissioner Hugo O. Liem Jr. of the Department of Transit and Traffic, announced the assignment of a new patrol vehicle to the Jones Falls Expressway during the morning and evening peak rush hours.

The new vehicle is a one-ton, pick-up truck equipped with special lighting devices to be used as a safety patrol on the Jones Falls Expressway.

This expressway patrol vehicle will replace the departmental cars which have patrolled the Jones Falls Expressway for the past three years. One analysis indicated that the efforts of these patrols have reduced the accidents during the hours of patrol by approximately 30 percent. The major effect has been in the reduction of secondary collisions which result when an accident occurs or a vehicle is disabled on the Expressway.

Much of the problem on the Jones Falls Expressway is caused by improperly maintained vehicles. Many incidents involve vehicles which have run out of gas while operating on the Expressway.

The potential for causing severe damage to vehicles and injury to operators and passengers should be sufficient reason for most drivers to ensure that their vehicles are in the proper operating condition before entering the Expressway, former commanding general of the division.

Major General Stone, who presented the $1500 scholarships to the children in a ceremony held at Fort Meade, saw the fund as a "living memorial to the soldiers of the 4th Infantry Division."

The scholarship funds are regulated and supervised by Brice Rhyne, president of the 4th Infantry Division Association. The money will be held in trust until the children have been accepted by an accredited college or university.

The scholarships presented at Fort Meade are just two of 53 such scholarships being presented at 29 First United States Army installations.

First recipient of the $1500 scholarship was Miss Gwendolyn Thomas, ten-year-old daughter of Mrs. Violet Thomás and the late Staff Sergeant Pearly Thomas Jr.

Staff Sergeant Thomas, a native of Horry County, S.C., entered the service after high school in 1955. His tours of duty took him to Korea, Germany, Fort Knox, Ky; Fort Hood, Texas; and Fort Meade.

In August 1967, he was sent to Vietnam with the 2nd Squadron, 1st Cavalry, 4th Division.

On Feb. 16, 1968, SSG Thomas died from "metal fragment wounds received during hostile ground action." He is buried in the National Cemetery, Danville, Va.

Staff Sergeant Thomas was awarded the Bronze Star, Purple Heart, Vietnam Campaign Ribbon, the National Defense Ribbon, the Good Conduct Medal, and the Republic of Vietnam Service Medal.

Gwendolyn, who lives with her mother at 2629 Windsor Ave., is a fourth grade student at Gwynn Falls Elementary School. Her favorite subjects are handwriting, spelling, and math; at this time she has no immediate plans for college.

• • •

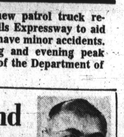
Also receiving a $1500 scholarship were James Donald and Timothy Eugene, eight-year-old twin sons of Mrs. Donna Jackson and the late Staff Sergeant Donald Eugene Jackson.

Staff Sergeant Jackson was a native of Yards, Va.

SANCTUARY CHOIR — Of Enon Baptist Church will present Miss Margaret Carol Lindsey, soprano in a recital at Enon Baptist Church, Edmondson Ave. and Schroeder St. on Sunday 5 p.m.

Baltimore And All That Jazz

By ARCHIE MANGRAM



We had the good fortune to meet a lovely person last week. Helen Scott s a lady disk jockey with a jazz show on WBJC FM Radio.

She has two shows weekly from 9 to 10 on Friday nights, and 4 to 5 p.m. Saturdays.

Miss Scott is a very personable and articulate young lady, and surprisingly knows her jazz.

According to her, she has been doing the Jazz Shows for about a year. In that brief span she has apparently become extremely knowledgeable about the jazz scene.

Her programs are a combination of good recorded jazz and information about the records she plays as well as background information about the artists. It all adds up to a very enjoyable two hours weekly.

If you have caught her show, then you know what I am talking about. If you haven't caught it as yet, then do so. The station is WBJC located at 91.5 megacycles.

Last Sunday the Left Bank Jazz Society sneaked one in on themselves. Featured artists were Lee Morgan and his Quintet. The surprise of the evening was Lee's Tenor player Billy Harper.

His regular tenorman had prior commitments so Lee brought a new man into the organization.

He was "cooker" from the very beginning, and since very few of the audience had heard of him, they were surprised.

One person in the audience had heard of him and wasn't at all surprised that he could 'wail' was this writer. Billy is a fellow Dallas, Texan.

And although I had long since moved when Billy was coming up, I did catch him a couple of times when he was a student at North Texas State College, at a jazz session. Then he was blowing just like Trane, and was still a youngster.

So we were not too surprised that he is 'wailing' even better now.

• • •

Meanwhile back to the set. Lee Morgan was all I thought he would be and more. He is, without a doubt, one of the premier trumpet players on the scene today.

His group was very cohesive, despite the recent addition of Billy.

The group performed flawlessly throughout the evening. Harold Mabern was on Piano, Jymie Merritt on Bass and Mickey Roker was on Drums. Lee played trumpet and flugelhorn, and Billy Harper, in addition to the tenor, played flute.

Lee's group is a delightful mixture of the old and the new. Some of the 'charts' (thats the written portion of the tune, played solos, were modern and usually before and after the avant-gard-ish. White other 'charts' seemed to have come from an earlier era, which to me, presented a good balance.

The set was an extra-ordinarily good one and if you slept it, you slept a 'monster.'

• • •

Finally got a chance to stop by Brice's Hilltop Inn on Reisterstown Rd. They have a swinging Organ Trio that is awfully hip. The group features Trudy Pitts and Mr. 'O.' Trudy Plays organ, and Mr. 'C' plays ims.

There is also a guitarist but will supply next week.

The group is perfect for the atmosphere of this quiet, intimate club. Trudy is an organist who can hold her own with any of the so-called Big Boys', you know the Jimmie Smiths, the 'Groove Holmes' and etc.

In fact she reminded us more of 'Groove Holmes' than any other better-known Organist. She plays with the same wild, carefree, 'funky'.

The Drummer and the guitarist complimented her talents very well. All in all this is a very fine, entertaining group well worth the trip to the Hilltop Inn.

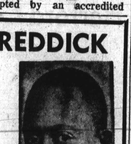
We understand that they will be there at least two more weeks (and one is already gone). So drop by and dig this group. You'll be glad you did!

Fine - free days

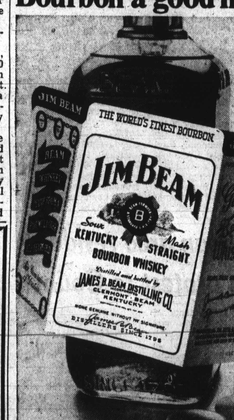
Fine free days at Enoch Pratt libraries have been extended two days.

Overdue books will be accepted through Saturday, Oct. 17.

SOLOMON REDDICK
Candidate For
JUDGE OF PEOPLE'S COURT
OUR FINEST ONE
VOTE NOV. 3
Help Us Integrate
The JUDGES OF
THE PEOPLE'S COURT
VOTE FOR THE "IN" CANDIDATE
Integrity, Intelligence, Independence
Elect Our Finest "One" "In"
By Authority of G. D. Reddick, Treasurer



175 years ago we gave Bourbon a good name.

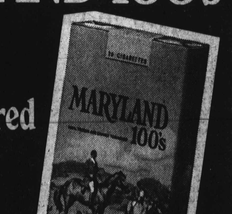


Jim Beam.
World's finest Bourbon since 1795.
90 PROOF KENTUCKY STRAIGHT BOURBON WHISKEY
DISTILLED AND BOTTLED BY THE JAMES B. BEAM DISTILLING CO., CLERMONT, BEAM, KENTUCKY

NOW GORDON CHAVIS IS AT . . . 327-9639

LONNIE'S LOUNGE
190 E. OLIVER ST. (CORNER OF WOLFE ST.)
PROUDLY PRESENTS
THE HOTTEST ACT IN TOWN
TINY TIM HARRIS
and the NEW THING
FRIDAY • SATURDAY • SUNDAY
AND OUR OWN NEW
SPORTSMAN'S MON. NITE
BIG SPORTS, LITTLE SPORTS AND THE ONES THAT'RE NO SPORTS AT ALL. 9 P.M. UNTIL 2 A.M.
AND THE BEEF BAR-B-Q INC.
WEDNESDAY NITE
SOCIAL SECURITY BLUES NITE
9 P.M. UNTIL 2 A.M.
THURSDAY NITE
JOHNS HOPKINS
(DO YOUR THING NITE)
SERVING YOU BETTY LOU, JERRI, DOT, NANCY & EAST BALTO.'S OWN ROSE
HOSTS: RUSS "CHAMPAGNE KING" CAMPBELL AND ROBERT "BOBBY" CHESTER, JR.

MARYLAND 100's



100% fresh-air-cured tobacco
First with the Made-for-Menthol blend

Have you gotten your . . . . . .
ALLEN Bumper Sticker yet

ALLEN NOV. 3 1970

MILTON B. ALLEN for STATES ATTORNEY
DO IT FOR YOURSELF AND FOR YOUR CITY!
GET YOUR ALLEN BUMPER STICKER AT
MILTON B. ALLEN HEADQUARTERS
WEST BALTIMORE OFFICE
1557 N. FULTON AVENUE
523-5430
EAST BALTIMORE OFFICE
536 N. GAY STREET
327-2002

BUYING?
SELLING?
RENTING?
HIRING?

AFRO CLASSIFIED

"Your Best Bet For Quick Success"

DIAL DIRECT 728-8200

Death Notices

ANDERSON — On October 12, 1970 ODELL, Master Sergeant Retired, of 3631 Wabash Avenue. Beloved husband of Mrs. Myrtle Hendricks Anderson. He is also survived by seven brothers; Quedell, Lawrence, Adell, Harvey, Isom, Leroy and Howard Anderson; also seven sisters; Theresa Reddix, Pecola Morrow, Viola Claypool, Luzilla Watson, Willie Mae Benson and former Edith and Mascia Anderson. Services will be held 11 a.m. Friday at Pitcher Street Church of Christ, 664 Pitcher Street. Family received friends Thursday evening, 7 to 9 p.m. at the Morton and Dyett Funeral Home, 1701 Laurens Street. Interment Baltimore National Cemetery.

SMITH — On October 13, 1970, LUTHER R., the Third of 2319 Dolfield Avenue. Beloved husband of Eva M. Smith and father of Mrs. Juné Rogers, Miss Karen Smith, Luther R., the fourth, Ronald, Sterling, and Barnett Smith. He is also survived by nine grandchildren, one brother, three sisters, two aunts, three nieces, nephews, cousing, one son-in-law, four daughters-in-law and other relatives. Friends may call at the Herbert E. Nutter Funeral Home, 3035 West North Avenue. On Thursday after 5 p.m. until Friday at 3 p.m. When Mr. Smith will lie in state at Payne Memorial A.M.E. Church, Carrie and Madison Avenue, 4 p.m. And from 10 a.m. until 12 noon on Saturday, at which time services will be held. No viewing after services. Interment Arbutus Memorial Park. Family will receive friends at the above church, on Friday from 8 until 9 p.m.

In Memoriam

ALLEYNE — In memory of VIVIAN GARTH ALLEYNE, who passed away October 6, 1957:



And while she lies in peaceful sleep,
Her memory we shall always keep,

THE V.A.G.S.

BELL — In loving memory of our dear son and brother, WILLIAM HENRY, who passed away October 14, 1965:
Do not ask us if we miss him;
There's such a vacant place,
Oft we think we hear his footsteps
And see his smiling face.
Days of sadness still come o'er us,
Tears in silence often flow;
Memory keeps him, ever near us,
Though he left five years ago.
MOTHER, FATHER, SISTERS
and friend) BIG BROTHER

BURNS — In loving memory of our dear daughter and sister, MYRTLE CLARE BURNS, who passed away October 14, 1964:



Today our hearts are heavy,
Our tears are all we have,
Oh how we miss you
MYRTLE dear;
None but God in Heaven can see,
Some say time heals an aching heart,
But no, it isn't true,
For six-long years have passed dear,
And our hearts still ache for you.
Loving Mother —
ALICE CLARKE
Sister — ELIZABETH HAZEL

BUTLER — A Tribute of love to the memory of our dear mother, ELLA H. BUTLER, who passed away October 15, 1964:
The depth of sorrow, we cannot tell
Of the loss of one we loved so well,
And while she sleeps a peaceful sleep
Her memory, we shall always keep.
Lovingly Daughters —
LILLIAN B. REID
RUTH A. CAMPBELL
Son-in-Law — CHARLES A. REID

HINTON — In loving memory of our dear mother, RENA HINTON, who passed away October 17, 1968:
Oh, mother dear, when you were here,
We had your tender care;
And none can ever take your place,
O' fill that vetant chair.
You were the sunlight of our home
Till God took you away!
But we never will forget you,
And we'll meet in Heaven, we pray.
Sons — PAUL, JAMES, WILLIAM HINTON

CHASE — In loving memory of our dear daughter and grandmother, CARRIE CHASE, who passed away October 19, 1969:
Gone, but not forgotten
We love you still.
Daughters, MRS. HENRIETTA JONES,
MRS. BERNICE JOHNSON,
MRS. SHIRLEY CHANCE
Sons, HERBERT and AUGUSTA CHASE and GRANDCHILDREN

In Memoriam

HINTON — In loving memory of our dear sister, RACHEL HINTON, who passed away August 22, 1966:
A broken circle, a vacant chair;
We seem to miss you everywhere,
But in our lonely hours of thinking,
Thoughts of you are ever near.
Brothers — PAUL, JAMES, WILLIAM HINTON

MIDDLETON — In loving memory of our dear sister, CAROLYN MIDDLETON, who passed away October 15, 1968:
We'll remember you, dear,
while there's life in our hearts,
And tho' God in His wisdom has torn us apart;
In your home up in Heaven you must know that we are true
To the love and esteem that was only for you.
And we pray that when life for us comes to an end,
We will meet you in Heaven, our own dearest friend;
Our friend and our sweetheart, and our dearest love.
God keep you and guard you in Heaven above.
Loving, SISTERS and BROTHERS

PULLEN — In loving memory of my beloved husband, our father and grandfather, JOHN LOUIS, who departed this life October 11, 1969:
You're not forgotten, father dear,
Nor ever shall you be,
As long as life and memory last,
We shall remember thee.
Loving — WIFE, CHILDREN and GRANDCHILDREN

REDDRICKS — In loving memory of my dear mother, ROSA REDDRICKS, who passed away October 19, 1932:
A wonderful mother, woman and aid;
One who was better, God never made.
A wonderful worker, so loyal and true,
One in a million — that, mother, was you.
Just in your judgement, always right;
Honest and liberal, ever upright;
Loved by your friends and all you knew,
Wonderful mother — that, mother, was you.
Loving Daughter — LAURA BEAN

ROBINSON — In loving memory of my uncle, CHARLES H. (BUCK), who passed away thirteen years ago, October 14, 1957:

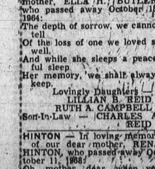


Oh, what would I give to clasp his hand
His dear kind face to see.
To hear his voice, to see his smile,
That meant all the world to me.
Devoted Niece —
ZELMA B. HOLLEY

SCHAIRED — In loving memory of my dear mother and our grandmother, EMMA SCHAIRED, who passed away October 17, 1969:
In our hearts we'd like to stay along
The road of yesterday,
To hear you laugh, to see you smile,
To talk with you a little while,
We'd no longer, along the way,
That leads us back to yesterday.
Daughter — BLANCHE TAYLOR and GRANDCHILDREN

TAYLOR, JR. — In loving memory of our dear son and brother, EDENBURGH JR. NETT, who passed away October 18, 1969:
A light is from our household gone,
A voice we loved is stilled,
A place is vacant in our home
Which never can be filled;
Some may think you are forgotten
Though on earth you are no more;
But in memory you are with us
As you always were before.
MOTHER and SISTER

WILLIAMS — In loving memory of my dear mother, MAGGIE WILLIAMS (Nee LONESOME), who passed away October 17, 1967:



Sad and sudden was the call
Of one so dearly loved by all;
A bitter grief, a shock severe,
It was to part with one so dear.
I often sit and think of you,
And speak of how you died,
To think you could not say good-bye
Before you closed your eyes.
For me you did your best,
Oh, God, grant you eternal rest.
Son — ROY LONESOME, SR.

WILLIAMS — In the remembrance of our dear mother, TEMPIE WILLIAMS, who passed away October 17, 1963:
You are not forgotten by loved ones,
Nor ever shall you be.
As long as life and memory last,
We shall remember thee.
Daughters: ELENORA WILLIAMS
PEARL HART

In Memoriam

For Your Loved Ones ORDER NOW



Polished Granite
MONUMENTS $95 up
BEAUTIFUL DESIGNS
EXCELLENT WORKMANSHIP
REASONABLE PRICES
BALTIMORE MONUMENT WKS.
851-27 WEST BALTIMORE ST.
FREE PARKING
Phone SA. 7-3564

Card of Thanks

BARKER — The family of the late RAYMOND R. BARKER wishes to express its gratitude to the many friends, neighbors, the Rev. Sidney Daniels, B.D.; Rev. Sister Farrell; Rev. Forest; Rev. and Mrs. Norton; Rev. John Greene; Rev. D. F. Leak; the Deacon and Deaconess Board of Emmanuel C.C. Church; the choir of Emmanuel Christian Community Church and all organizations for their expressions of sympathy at home and at the church, and for the beautiful floral tributes during its recent bereavement. Also gratitude for the splendid services of the Mortician Herbert Nutter.
THE BARKER FAMILY

BROWN — The family of the late RUTH M. BROWN wishes to express its gratitude to the many friends, neighbors, the Rev. Sidney Daniels, the choir of Emmanuel C.C. Church and all organizations for their expressions of sympathy at home and at the church, and for the beautiful floral tributes during its recent bereavement. Also gratitude for the splendid services of the mortician.
LANGON W. C. BROWN and FAMILY

CHESTER — The family of the late ELISE CHESTER wishes to express its gratitude to the many friends, neighbors, the Rev. Ceasar, the Choir of First Mount Oliver Freewill Baptist Church and all organizations for their expressions of sympathy at home and at the church, and for the beautiful floral tributes during its recent bereavement. Also gratitude for the splendid services of Mortician Morton and Dyett.
FRANCES M. JONES
Devoted FAMILY

JOHN THOMAS COX — We wish to thank our many friends and neighbors for the kindness and sympathy shown to us during the illness and death of our dear brother and friend. We wish to thank our friends for the beautiful floral offerings, also for the use of their cars. Special thanks to the Rev. Father Vale and Cox of St. Pius Church and the Williams Funeral Home. May God's blessings be with each and every one of you.
Sister — MRS. ANNIE DOUGLASS
Nieces — MRS. BEATRICE SNOWDEN
MRS. ROSEMARY THIGPEN,
MRS. SHIRLEY ROBINSON,
MISS ROALIND THIGPEN
Nephews — DENSID and KEVIN THIGPEN

ELSIE CORPREW DAVIS — We wish to thank our many friends, relatives and neighbors for their acts of kindness, messages of sympathy, Mass Cards, use of cars and beautiful floral arrangements received during our sad bereavement for the loss of our beloved wife and sister.
THE DAVIS and CORPREW FAMILIES

THEODORE J. DENNIS, SR. — We wish to thank our many friends and neighbors for the kindness and sympathy shown to us during the illness and death of our dear one. We want to thank our many friends for the beautiful floral offerings, also for the use of their cars. We especially thank Father Guiese and the Morton and Dyett Funeral Home. May God's blessings be with each and every one of you.
THE DENNIS FAMILY

IDA DOWELL — Our heartfelt thanks to all who extended comforting sympathy and help in our recent sorrow. For the beautiful service, floral offerings and other kindness, we are deeply grateful.
THE DOWELL FAMILY

MINNIE G. EASON — Our heartfelt thanks to all who extended comforting sympathy and help in our recent sorrow. For the beautiful service, floral offerings and other kindness, we are deeply grateful.
THE EASON FAMILY

HINES — The family of the late FLORENCE PURYIANCE HINES wishes to thank our many friends and neighbors for the kindness and sympathy shown to us during the illness and death of our loved one. We want to thank our many friends for the beautiful floral offerings also for the use of their cars. We especially thank Rev. Carroll for the beautiful service and the Locks Funeral Home. May God's blessings be with each and every one of you.
THE FAMILY

THOMAS E. HOPSON — To the many who have given us sympathy and aid since tragedy struck our home on September 13, 1970, we express our deepest thanks and appreciation.
HOPSON FAMILY

JEFFRIES — The family of the late MILLIE ANN JEFFRIES wishes to express its gratitude to the many friends, neighbors, the Rev. J. & Williams, the choir of Bibleway Baptist Church and all organizations for their expressions of sympathy at home and at the church, and for the beautiful floral tributes during its recent bereavement. Also gratitude for the splendid services of Mortician Elliott and Ellerson.
The JEFFRIES FAMILY

CHARLES C. JOHNSON — To the many who have given us sympathy and aid since tragedy struck our home on Oct. 1, 1970, we express our deepest thanks and appreciation.
The JOHNSON Family

Card of Thanks

WARREN R. JOHNSON JR. — We wish to thank our many friends and neighbors for the kindness and sympathy shown to us during the illness and death of our dear one. We want to thank our many friends for the beautiful floral offerings, also for the use of their cars. We especially thank the Nutter Funeral Home. May God's blessings be with each and every one of you.
The FAMILY

CATHERINE (KITTY) JOHNSON — We wish to thank our many kind friends, neighbors, pallbearers, honorary pallbearers and those who so kindly provided cars and their many acts of kindness, for expression of sympathy and beautiful floral offerings at the loss of our dear beloved wife and mother.
Husband ORLANDO T. JOHNSON
and Daughter, CARLA

JOSHUA P. MASSENBERG — Thanks to our relatives, friends, neighbors and the mortician for expressions of sympathy and assistance during our recent bereavement at the passing of our loved one.
"We cannot, Lord, Thy purpose see,
But all is well that's done by Thee."
THE FAMILY

WILLIAM T. MOODY — Our heartfelt thanks to all who extended comforting sympathy and help in our recent sorrow. For the beautiful service, floral offerings and other kindness, we are deeply grateful.
THE WILDER and MOODY FAMILIES

NATHANIEL NICHOLS — We wish to thank our friends and neighbors for their every act of sympathy and respect shown during the illness and death of our husband and father. Also for the beautiful flowers and use of cars.
THE NICHOLS

REAVIS — The family of the late ODESSA BELL REAVIS wishes to express its gratitude and heartfelt appreciation to the many friends and neighbors for their many expressions of sympathy, cards, telegrams and beautiful floral tributes in their hour of bereavement. Special thanks to Rev. Arthur J. Payne, officers, members and auxiliaries of Enon Baptist Church.
MRS. GEORGIA SMITH and FAMILY

WALTER FREDERICK TYLER

Our heartfelt thanks to all who extended comforting sympathy and help in our recent sorrow. For the beautiful service, floral offerings and other kindness, we are deeply grateful.
Mother, DORIS;
Father, WALTER, and FAMILY

ALGIE A. WHITE — To those who expressed their sympathy in so many beautiful and practical ways during our recent bereavement, we extend our heartfelt thanks.
DAUGHTERS and FAMILY

Help Wanted — Female

CLERK-TYPIST

Local TV station, traffic department. Good typing skills required. Pleasant working conditions and many company benefits. For appointment call 664-7600, Ext. 283 between 9 a.m. and 4:30 p.m.

An Equal Opportunity Employer

HOUSEWIVES
HOMEMAKERS
WORK FROM HOME
CAN EARN $2.50 AN HOUR
PACKAGED PANT SUITS $4.75
FILL CUSTOMERS' ORDERS
NO CANVASSING
NO EXPERIENCE NEEDED
727-6515

CLERK TYPIST

High school graduate. Age between 45-55 yrs.

Varied clerical duties with knowledge of bookkeeping and office procedure. 5 day week. Paid vacation and holidays. Good salary plus time and half for overtime. Call for appointment.

358-5211 358-5212

BARMAID WANTED — Experience not necessary. Apply around 5:30 p.m., 1135 North Monroe Street, Monroe Cafe.

MATURE WOMAN — Baby sitter, my home. Northwest Section. 542-1541, after 5 p.m. and Saturdays.

BOOKKEEPER, SECRETARY — For union manager. Experience helpful. Call Mr. Johnson. 542-1021.

WAITRESS PART-TIME — Nights. 233-8444. Over 21.

SALES GIRLS — Full or part time. Permanent work. Openings in several locations around city. Experience not necessary. Apply on Monday, Lee's Outdoor Stores' Office, 2900 Indiana Street at 2900 block Annapolis Road (Westport).

BARMAID WANTED — Good pay. South Baltimore. Phone 539-3076.

RELIABLE ELDERLY Person on Welfare or pensioned. Help care for children. 233-0984.

Help Wanted — Female

ASSOCIATE DIRECTOR OF NURSING

Major responsibility for directing nursing services in patient care areas. Opportunity to implement creative programs. Master's degree preferred; administrative experience required. Salary $13,045 to $16,651. Call Director of Nurses, DI. 2-5400, ext: 461 for interview, or apply Civil Service Commission, 10 South Street.

An Equal Opportunity Employer

BALTIMORE CITY HOSPITALS
4940 EASTERN AVENUE
BALTIMORE, MARYLAND 21224

SALESMANAGER POSITION

FOR CAPABLE WOMAN

Avon products has an excellent opportunity for a career minded woman. Guaranteed salary $6,700, expense allowance, company car provided. Excellent training and fringe benefits.

Are You Ambitious?
Can You Teach People?
Want a Challenging Position?

Must be able to teach, train and supervise a large sales organization of women.

For Interview Call PL. 2-5276 in Baltimore
After 6 P.M. (202) 526-7371 Mrs. Black

OPERATORS

Experienced on shoulder pads. Incentive pay. 7 paid holidays, 3 weeks vacation, other benefits. Steady work.

Apply
ACME PAD CORP.
330 N. Warwick Ave.

BARMAID — Full time. Experienced. Neat. 233-8444.

HOUSEKEEPER — 3 schoolaged boys and working mother. Live-in 5 days, private room and T.V. $50.00 a week. Li. 2-2793 or 655-1612.

EXPERIENCED COOK, Reliable — Home cooking and seafood; breakfast and lunch. Call 355-9843 or 367-1682.

BARMAID AND Waitresses — We need full and part-time help. No experience necessary. Someone who is willing to work; pleasant personality. 18 or over. 355-9843 or 367-1682.

LADY TO Help with housework and cooking 5 hours per day. 466-5967.

PACKAGE GOODS Sales clerk, over 30 — Must be dependable and have good work record. Experience not necessary. Call 462-6214.

ELDERLY LADY to work in rest home. Part time. Call before 12 noon and after 4 p.m. Li. 2-9694.

AVON GIFTS for Christmas are a joy to give, a joy to receive, an even greater joy to sell. For full information call: PL. 2-5276.

Help Wanted — Male

ROUTE SALESMAN

5-day week, Mon. thru Fri. average weekly earnings $150 week. In addition we pay all costs of very liberal life insurance, medical and surgical benefits for you and your family. Also all pension costs. This is a stable company with no layoffs. If you are concerned about your future, it will be worth the time spent to come in and talk with us.

Green Spring Dairy, Inc.

1020 W. 41st Street
Baltimore, Maryland
PHONE: BE. 5-4477.

An Equal Opportunity Employer

MAINTENANCE MEN

Vacanies with the State Roads Comm. for:

TOLL FACILITIES MAINTENANCE MAN I—Re's H.S. grad. Sal. $5,144-$6,759

TOLL FACILITIES MAINTENANCE MAN II — Req's H.S. grad. and 2 yrs. maint. and/or mechanical trades exp. Sal. $6,224-8,178. Both positions req.: Md. driver's lic. Exp. in mechanical trades may be subst. for up to 4 yrs. of the req'd educ. File applic. immediately.

Department of Personnel, 301 W. Preston St., Baltimore, Md. 21201. An Equal Opportunity Employer.

SECURITY PATROLMEN

Steady secure work for qualified men with clear record. Immed. openings, apply at once. $91 Weekly To Start.

PINKERTON'S INC.
1055 Taylor Ave.—828-1200

An Equal Opportunity Employer

YOUNG MINISTER Wanted with good contact wanted to Pastor a church. For information call 367-6771.

MAINTENANCE MAN — For property repairs. Steady work to reliable man. 486-2467.

PART TIME Helper for bar — Apply Monroe Cafe, 1135 North Monroe Street.

Help Wanted — Male

LIBRARY ASSISTANT II

$5,144—$6,759

Graduate from high school. 2 years of library experience.

SECRETARY II

$5,658—$7,434

Graduate from high school. 2 years of successful clerical and secretarial work.

U.M.B.C.

5401 Wilkins Ave.
Personnel Office
744-7800 Ext. 337 or 338

An Equal Opportunity Employer

MEN
UNSKILLED
WORK — Steady Year Round Employment, Paid Holidays and vacation, plus other benefits.
Schapiro & Whitehouse
Parkin and McHenry Sts.
1 block south of 800 block West Pratt Street. Ask for Mr. LEO.

BURNERS

Perm. job. No layoffs. Pd. vac. & ins. Good pay. Plenty overtime.

Call 947-8006

MAN For Real Estate Repairs

Handy man for real estate, repairs, carpentry, plumbing, electrical, painting. Experience not necessary. Must have tools and can do the work. Steady job. Company Benefits.

MU. 5-9054

GLOBE PROPERTY CO.
2012 N. CHARLES ST.

ROUTE SALESMAN Trainee — To learn route sales work. Selling potatoe chips, pretzels and other snack food items wholesale from truck. 5 day week. Excellent opportunity for advancement. Company paid pension plan, hospital insurance, life insurance and other fringe benefits. Apply: W. P. Ihrie and Son (Mrs. Ihrie's Potatoe Chips), 2 North Smallwood Street, between 8:00 a.m. and 11:00 a.m. or phone for appointment, 947-5200. An Equal Opportunity Employer.

Help Male, Female

ACCOUNTANT
MALE OR FEMALE
METHODS ASSISTANT

If you are a graduate of a regionally accredited college with a degree in accounting, we have an immediate opening for you as a METHODS ASSISTANT.

As an ASSISTANT you will assist in the centralization of accounting and preparation of necessary methods.

Bell System Benefit Plan
Tuition Refund Plan
37 1/2 hour week

Contact: MR. RUPPERT
9 A.M. to 4 P.M.
Telephone: 666-6710

Western Electric Co.

225 Schilling Circle
Cockeysville, Md. 21030

An Equal Opportunity Employer

NEED ARCHITECTUAL INTERN

With drafting and rendering skills, interesting in working on planning and urban design for the new town of Soul City, N.C. Excellent opportunity to receive credit and training for professional license. Send resume or call:

WARREN REGIONAL PLANNING CORP.
P.O. BOX 158
MANSON, N.C.
(919) 456-5811

LABORERS

Perm. job. No layoffs. Pd. vac. & ins. Good pay. Plenty overtime.

Call 947-8006

JANITOR — Apartment house desires janitor. Over 30. References. Call 366-5031.

INTERNATIONAL FOOD Service Company interviewing for 1st cook. Local large industrial plant. Liberal fringe benefits. Write Box 2500 in care of The Baltimore Afro-American Newspapers Company, 628 North Eutaw Street, Baltimore, Maryland 21201. An Equal Opportunity Employer.

Help Wanted —

BOILERMAKERS PIPEFITTERS SHIPFITTERS

APPLY
BETHLEHEM STEEL CORP.
Shipbuilding Division
815 Key Highway
Baltimore, Md. 21230

An Equal Opportunity Employer

SELL THE BEST NUTRILITE MEANS MONEY FOR YOU

Cosmetics
Household
Vitamins
and Wigs
Call 542-0543

NUTRILITE

Means Extra Income for You. Sell 3 products lines: COSMETICS, HOUSEHOLD, FOOD SUPPLEMENTS AND WIGS.

Call 728-7849

Help Male, Female

Career Opportunities Immediate Vacancies

PROFESSIONAL

Accountant	$8,788-11,779
Auditor	8,788-11,779
Jr. Planner	6,224-8,178
Draftsman Appr.	4,445- 5,860
Draftsman	6,224-8,178
Engineer	8,788-11,779
Sr. Engineer	10,000-13,700

CLERICAL

Clerk Typist	$5,040-6,814
Tech. Tech Operator	6,224-8,178
Sr. Clerk Steno	4,914-6,606

POLICE DEPT.

Police Off. (M/F)	$7,020-8,995
Police Srvc. Off.	5,313-7,008
Detective Appr.	7,020-7,740

MISCELLANEOUS

Matel. Mech. I	$2,67-3.38 hr.
Watchman	2.67-3.38 hr.
Janitor	2.67-3.38 hr.
Auto. Mech. I	2.78-3.18 hr.
Tractor Driver	2.78-3.18 hr.
Cook	2.89-3.81 hr.
Asper. Mtr. Eq. Opr.	2.89-3.81 hr.
Asper. Mtr. Eq. Opr.	2.78-3.18 hr.
Motor Eq. Oper.	2.89-3.81 hr.
Baker	2.89-3.81 hr.
Asper. Plt. Opr.	2.89-3.81 hr.
Plant Operator	3.04-3.81 hr.
Animal Warden	$4,914-6,606
Fire Fighter I	7,020-7,740

Excellent working conditions and liberal benefits which include vacation, sick leave, retirement, hospitalization, etc. For more information write:

Anne Arundel County Office of Personnel P.O. Box 1831
Annapolis Md.

OR PHONE FROM BALTIMORE: 268-8000, Ext. 329-315, Annap. 761-8300, Mr. Murphy, Glen Burnie 987-4606, Mr. Dorn, Millersville

An Equal Opportunity Employer

TITLE EXAMINER TRAINEE

State Merit System exam. scheduled for Title Examiner Trainee, Req. H. S. grad. and 2 yrs. clerical exp. Addl. clerical exp. may be substituted yr. for-yr. for high school. Sal: $6,076-$6,146 a yr. (Max. in 6 yrs.) File Applications immed. with Dept. of Personnel, 301 W. Preston St., Balto., Md. 21201.

An Equal Opportunity Employer

MEDICAL TECHNICIAN — Part-time. American Red Cross Blood program. Medical technician or technologist with blood banking experience. Monday thru Friday, 4 to 8 hours nightly. 467-9005 extention 251. An Equal Opportunity Employer.

EXTRA EARNINGS guaranteed. Direct sales persons wanted. Free training daily. No experience necessary. Call 522-2400 — 9:30 a.m. to 4:00 p.m.

POLICE OFFICERS

Male or Female

Expanding Maryland county needs high school graduates with sincere desire to enter police work. Merit system positions with liberal benefits. Starting salary $7,035 a year.

For More Information
Call Mr. Dorn, 987-4050 Ext. 42

An Equal Opportunity Employer

COMPUTER OPERATOR

IBM 360

Minimum 1 Year Experience

For Appointment Call:
825-5400
extension 268

HUMBLE OIL & REFINING COMPANY
7720 YORK ROAD
TOWSON, MARYLAND 21204

An Equal Opportunity Employer
</transcription