Aide refutes change at Burch's office

A black attorney on the staff of Attorney General Francis B. Burch took issue Wednesday with a statement by a member of the Interdenominal Ministerial Alliance that the Burch office was "closed" and employed no black citizens.

The attorney, James L. Bundy, assistant attorney general, did not mention the member of the Alliance, but gave the AFRO the following statement on the matter:

"It has come to my attention that a member of the Interdenominational Ministerial Alliance stated on TV on Tuesday evening, Oct. 27, that Attorney General Burch ran a 'closed office' and employed no blacks on his staff.

"I do not know whether this person was speaking personally, or as a representative of the Alliance, but I regret that he did not check the accuracy of this statement before making it on television.

"I know for a fact that there are blacks on the attorney general's staff because I am a member, of that staff. I was appointed by Mr. Burch as an assistant attorney general on Oct. 1, 1968 and have worked with him closely since that time.

"I also know that three other black attorneys have served as assistant attorneys general under Mr. Burch.

"These lawyers left the attorney general's staff to take positions of authority and prestige in the Executive Department of the Federal Government, the State Government, or the Supreme Bench of Baltimore City.

"Additionally, to my personal knowledge, Mr. Burch has offered positions to six other black attorneys during the past two years. Since there is now a scarcity of black attorneys, the gentlemen who were offered these positions declined because of greater opportunities in private practice.

"One of those offered a position was David Allen, son of Milton B. Allen, now the Democratic nominee for state's attorney for Baltimore City. This offer to David was made long before anyone dreamed that his father would be a leading candidate for high public office.

"Another young attorney offered a position by Attorney General Burch was Larry Gibson, a member of the School Commissioners of Baltimore, and a partner of Mr. Allen.

The Consumer Protection Division of the Attorney General's Office has employed many black students as investigators.

"In fact, all nine black students who have applied for such jobs have been hired by Mr. Burch, and I am proud to say that they have performed very important work in a most efficient manner, in a branch of state government which is of greater assistance to the black community than any other.

"I might also add that the secretary to Robert F. Sweeney, deputy attorney general, who is Mr. Burch's No. 1 aide, is a black woman, Mrs. Gwendolyn Clarke."

MT. SINAI BAPTIST CHURCH

PRESTON and WILCOX STS.

Theme: "Christian Women Accepting the Challenge of A New World Order"

SUNDAY, NOVEMBER 1, 1970

66th Annual Women's Day and 27th Union Day

The Women's Chorus Will Be Singing All Day

8:30 A.M.—Church School

10:45 A.M.—Devotionals

11:00 A.M.—Regular Order of Service. Guest Speaker: MRS. WEPTANOMAH CARTER, of New Shiloh Baptist Church

1:30 P.M.—Dinner Served

3:00 P.M.—Service. Guest Speaker: MRS. AURELIA R. DOWNEY, President, Female Burroughs School, Washington, D.C. The women of Ebenezer Baptist Church will fellowship with us.

Mrs. Weptenomah Carter

6:30 P.M.—Coffee Hour

WE WELCOME YOU

Mrs. Dorothy Richardson, Chairman
Mrs. Marie Cooper, Program Chairman
Miss Evon Haskins, Publicity Chairman
REV. WILLIAM BROWN, Pastor

ST. PAUL CHRISTIAN COMMUNITY CHURCH

FEDERAL and WOLFE STREETS

Thanks To All

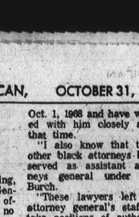

Rev. Edward M. Revels

I wish to express my many thanks to the Ministers, their Choirs and Congregations for the services rendered during the Celebration of the Twentieth Anniversary of St. Paul C.C. Church and its Pastor and Founder Rev. Edward M. Revels, also to the Members and Friends for Supporting the Services. The LORD was truly with us in each service in a most Spiritual way, and every message was very inspiring to all of us. Thanks Again to:—Rev. Dr. George E. Gunther, of The Baptist Center; Rev. William Rivers, pastor of The New Bethlehem Baptist Church; The Shining Light Gospel Singers of Emmanuel C.C. Church; Bishop W. A. Showell, pastor, First Apostolic Faith Church; Rev. Dockery S. Thompson, pastor, New Friendship Baptist Church (Turner Station); Rev. M. J. Brackett, pastor of Central Baptist Church; The wonderful address given by Mrs. A. J. Payne of Enon Baptist Church on Choir night; Rev. Walter C. Cleaver, pastor of St. Paul C.C. Church, Washington, D.C.; Rev. W. H. Thompson, pastor of White Stone Baptist Church; Rev. Joseph Culp, pastor of New Friendship Baptist Church; Rev. Matthew Marcus, pastor of Little Ark Baptist Church; Rev. William L. Robinson, pastor of True Christian Baptist Church; Rev. Arthur Kent, pastor of John Wesley Methodist Church of Magnolia, Md.; The Vashti Gospel Singers; Rev. George E. Vanderford, pastor, United Baptist Church; Rev. Carlton C. Cooke, president of the Baptist Ministers Conference; Rev. John W. Robinson, pastor of First Abyssinia Baptist Church; my brother, Rev. L. R. Revels, pastor of the United Holy Church, Clinton, N.C. and Bethel Tabernacle of Durham, N.C., — two buses and a number of cars. Six souls were added to the church. Many thanks to the Chairmen of Committees and their Members — Mrs. Nettie Thigpen, General Chairman; Mrs. Mary Pierce, Chairman of Publicity; Mrs. Martha Reed, Courtesy Committee Chairman; Mrs. Clara Cox, Chairman of the Food Committee; Mrs. Ophelia Payton, Chairman of the Banquet Committee.

Mrs. Nettie Thigpen

Mrs. Martha Reed

Mrs. Mary Pierce

Mrs. Clara Cox

The BANQUET WILL BE HELD AT THE HOLIDAY INN

SUNDAY, NOVEMBER 15th AT 6 P.M.

Subscription $10 — See thee Committee by Nov. 8th—Mrs. Ophelia Payton, Chairman of Banquet, Call—732-9701.

ORDER OF SERVICES—SUNDAY, NOVEMBER 1st

11:00 A.M.—HOLY COMMUNION

4:00 P.M.—BAPTIZING—Theme: "THE RESULTS OF OBEDIENCE"

YOU ARE INVITED

EDWARD M. REVELS, B.Th., D.D., Minister

In our Churches

Churches are invited to Mrs. Audrey Morton to send news of special church chairmen, Mrs. Fairlane Holactivities to this column come, co-chairman. The Rev. which will print it free of William McCoy is pastor. charge. Readers are also in- Mrs. Marie Briscoe will vited to send this column sponsor John Highsmith in a copies of their church pro- recital on Sunday, 4 p.m. at grams. All New Gethsemane Baptist

Prayers please, for the Church, 1613 Gorsuch Ave. Rev. Ward D. Yerby, pastor The Rev. Frank Jordan is of Perkins Square Baptist pastor.

Church now in Johns Hopkins An appreciation program Hospital. He is improving will be given in honor of Rev. daily but can receive no visit- and Mrs. Salters Burgess on ors. Sunday, 7:30 p.m. at Pilgrim

Friendship Baptist Church, Baptist Church.

Mulberry and Dennison St., Skinnie Jefferson is chair- will observe its 35th annual man. Mrs. Marie Stewart co- Women's Day on Sunday, chairman, Mrs. Hannoh Their theme is God's Charge to Call, co-chairman. The To Today's Christian Women. Rev. W H. Black is pastor.

The Rev. Mrs. Minnie Rob- Macedonia Baptist Church, inson will be the 11 a.m. Lafayette and Fremont Ave., guest speaker. At 3:30 p.m. will observe its 39th annual Rev. Mrs. Sarah Johnson will Men's day and Fall Rally on speak. Sunday.

THE VESTRY AND CONGREGATION of the CHURCH OF THE HOLY TRINITY (EPISCOPAL) Lafayette and Wheeler Avenues

invite you to the

Dedication of the New Education Center

And the Official Opening of the

Trinity Day Care Center

(Sponsored by the Department of Social Services) Baltimore City

by

THE RT. REVEREND HARRY L. DOLL, D.D.
Bishop of Maryland

on

SUNDAY, NOVEMBER 1, 1970—4:00 P.M.

Public Invited . . . Reception to follow

The Rev. Robert M. Powell, Rector

The Rev. Rovan Wernsdorfer, Assistant

Mrs. Delores Taylor, Director, Trinity Day Care Center

FAITH BAPTIST CHURCH

"The Praying Church"

BOND ST. and ASHLAND AVE.

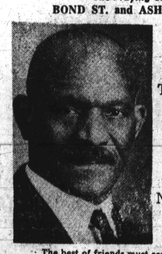

Pays Tribute To the Memory of our late Pastor

Dr. Simon Williamson

who passed way November 7, 1954

The best of friends must some times part
And yet we do not see
The hand of God writing still
. . . From Eternity!
For us it's trying to understand
That our friends must go
But in the Final resurrection
. . . All of us will know!
In our parting there's a blessing
That we do not see
The one that leaves us here
. . . is better off than we!

DR. WALTER E. PAIGE, Minister

CALVARY BAPTIST CHURCH

"With God All Things Are Possible"

3911 GARRISON BOULEVARD

SUNDAY, NOVEMBER 1, 1970

9:30 A.M.—CHURCH SCHOOL, Mrs. Pauline Harris, Supt.

11:00 A.M.—MORNING WORSHIP and Observance of The LORD'S SUPPER.

1:30 P.M.—DINNER SERVED In Lower Auditorium

3:30 P.M.—SERVICE FOR LAYING OF THE CORNERSTONE for the CHURCH'S NEW SITE By Most Worshipful Hiram Grand Lodge A.F.&A.M. The Ill. Clarence Wycoff 33° W.G.M. CORNERSTONE ADDRESS by DR. A. J. PAYNE, Pastor Enon Baptist Church.

ALL ARE WELCOME

REV. LORENZO GRAVES, Pastor

Bishop Doll dedicates center

The Right Reverend Harry L. Doll, Bishop of the Diocese of Maryland, will dedicate the New Education Building at Holy Trinity Episcopal Church, Lafayette and Wheeler Avenues, on Sunday, November 1 at 4 p.m.

The Trinity Day Care Center, which is housed in the building, will be officially opened and will also have Open House.

The Trinity Day Care Center which opened in April of this year, is designed to accommodate 45 children of working mothers. The program is administered by the Department of Social Services of Baltimore City and is being funded by the State Department of Social Services.

The Day Care Center is under the direction of Mrs. Dolores Taylor.

BAHA'I CENTER

5301 Gwynn Oak Ave.

BAHA'I STATE CONVENTION COLUMBIA, MD.

No Meeting at Baha'i Center Baltimore

FRIENDS

STONY RUN FRIENDS MEETING
5116 N. CHARLES ST.
Meeting for Worship 11 A.M.
EVERYONE WELCOME

THE CHURCH of the HOLY NATIVITY

EPISCOPAL
Garrison Blvd.
Near Liberty Heights Ave.
THE REV. TIM HALL, Rector
SUN., NOV. 1, 1970
8:30 Holy Communion
10:30 A.M.—Family Eucharist and Church School.

PENTECOST BAPTIST CHURCH

1615 POPLAR GROVE ST.

SUNDAY, NOVEMBER 1st

11:00 A.M.—SERMON BY THE PASTOR
Subj.: "CHRISTIANS IN ACTION."

FRIDAY, NOV. 6th—7:30 P.M.
CHURCH-WIDE INSTITUTE
REV. OLIN P. MOYD Instructor
"Church Officers At Work"
REV. JAMES A. EVERETTE, Instructor
"BAPTIST DOCTRINE"

WE WELCOME YOU
REV. CHARLES E. FLETCHER, Minister

Rev. Fletcher

"We have loved them in life; let us not forget them in death; but by our prayers let us hasten their entry into everlasting bliss." St. Ambrose.

NOVEMBER

IS

Dedicated to Prayerful Remembrance of OUR BELOVED DEAD AND IS the RIGHT MONTH TO BEGIN YOUR REGULAR VISITS TO . . .

ST. ALPHONSUS CHURCH

By participating in . . . 12:10 noon weekday Mass, offered for your beloved dead; 5:30 P.M. Holy Hour Every Thursday; and ONE of NINE Novena Services Monday or Tuesday.

SPECIAL BLESSING OF THE SICK every Monday after 3:30 4:30 and 8:00 P.M. Services.

LOURDES WATER, imported from Lourdes, France, especially for the SICK, is available in the Rectory at all times.

500 MASSES will be offered during 1971 for YOUR BELOVED DEAD whose names you may wish to send us. NO MONEY offering is required with the names sent.

Write today for your FREE COPY of "Prayers for the Dead." You are also invited to send us the names of YOUR LOVED ONES SERVING IN THE ARMED FORCES, so that we may pray for them at our Novena Services. NO OFFERING needed with the name.

ST. ALPHONSUS CHURCH

"Downtown Baltimore"
Saratoga St. at Park Ave., Balto. 21201
MUlberry 5-6090; 5-5822

Baltimore's Center for Novena Devotions
In Honor of Our Lady of the Miraculous Medal and Greater Baltimore's "POWERHOUSE OF PRAYER."

"You Are Cordially Invited To Attend"

GILLIS MEMORIAL COMMUNITY CHURCH

4016 PARK HEIGHTS AVE. BALTIMORE, MARYLAND

SUNDAY, NOVEMBER 1, 1970 (All Day)

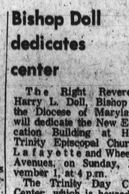

The Late Rev. Theodore C. Jackson Sr.

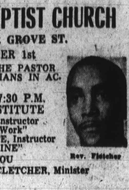

The Pastor-Elect Rev. Theodore J. Jackson, Jr.

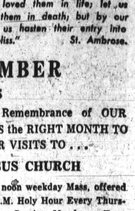

Rev. I. Logan Kearse

ALL ARE WELCOME!

11:00 A.M.
SERMON BY THE PASTOR ELECT, REV. THEODORE C. JACKSON, JR. MUSIC BY ALL CHOIRS—WITH SPECIAL GUESTS
HOLY COMMUNION

4:30 P.M. (Sharp)
INSTALLATION SERVICE OF THE NEWLY ELECTED PASTOR, REV. THEODORE C. JACKSON, JR.

INSTALLATION SERMON BY DR. I. LOGAN KEARSE, Pastor of Cornerstone Baptist Church, Accompanied by His Choirs.

SPECIAL MUSIC BY THE BALTIMORE FELLOWSHIP, CHOIR. Many Outstanding Guests Invited From Baltimore, Washington and Virginia.

Thirty-Ninth Annual Men's Day and Fall Rally

at the

MACEDONIA BAPTIST CHURCH

LAFAYETTE and FREMONT AVENUES

on

Sunday, November 1, 1970

Theme: "Is Your Lantern Lit?"

11:00 A.M.—Rev. Willard L. Clayton—Speaker

3:30 P.M.—Rev. Rodney L. Young—Mt. Hope Baptist Church, Ironside, Charles County, Md. —Speaker. Mr. William E. O'Mara — Guest Soloist at both Services

You Are Invited

MR. HERMAN J. HANDY—Chairman
MR. ALBERT DUNTON—Co-chairman
REV. W. L. CLAYTON—Minister

Installation Sunday for Rev. Theodore C. Jackson, Jr.

Installation Services for the Rev. Theodore Clifton Jackson Jr., will be held Sunday, November 1 at 4:30 at the Gillis Memorial Community Church.

In attendance, there will be a host of local and national figures including: the Rev. Logan Kearse, former pastor of Cornerstone Baptist Church; the Rev. George W. Baynard, pastor of Shiloh Christian Community Church; the Rev. Sidney Daniels, president, United Council of Christian Community Churches; the Rev. Harold Carter, pastor of Shiloh Baptist Church; the Rev. Albert H. Eammond, pastor of St. James United Methodist Church, and the Rev. Vernon Dobson, pastor Union Baptist Church.

Also, Bishop Harold Williams, pastor of Mt. Calvary Holiness Church; the Rev. C. C. Alexander, vice president, Baltimore Missionary Convention of Maryland; Bishop Monroe Saunders, pastor First United Church of Christ Apostolic; Bishop Smallwood Williams, Bibleway World Wide Churches.

Also, the Rev. Earl Barley, pastor of First Baptist Church, Sexton, Pa.; Dr. James Cheek, president, Howard University, Washington; Dr. M.C. Southerner, president, Virginia Theological Seminary and College, Lynchburg, Va.; the Rev. M. J. Brackett, pastor of Central Baptist Church; the Rev. Eddie Wilson, pastor of Leadenhall Baptist Church; Dr. Elijah Saunders, M.D., chief of Cardiac Dept., Provident Hospital, and the Honorable George Russell, City Solicitor of Baltimore.

The Rev. Mr. Jackson, Jr. is succeeding his father, the late Rev. Theodore C. Jackson, Sr., who served as pastor of this congregation for 38 years. Rev. Jackson, Jr., who is the eldest of the children born to Mrs. Lucky Milbourne Jackson and the Rev. Mr. Jackson, Sr., evidenced at an early age a desire to follow in his father's footsteps.

Educated in the Baltimore Public Schools, the Rev. Jackson, Jr. received his bachelor's degree from Howard University, Washington, and his Bachelor of Divinity degree from Virginia Theological Seminary, Lynchburg.

The Rev. Mr. Jackson, Jr., employed as a public school teacher, holds a master's equivalency and an advanced professional certificate in Education. He has taught at schools No. 181 and No. 3 and is presently at school No. 401.

The Rev. Mr. Jackson was ordained elder in Emmanuel Christian Community Church, under the late Rev. Wilbur C. Waters, who was president of the National Council of Christian Community Church. He later served as chaplain at The Anna Mae Hunter-Heme for the Blind, Baltimore, Md., for one year.

The Rev. Mr. Jackson joined the Christian Methodist Episcopal Church under the leadership of the late Rev. James Fleming. He was ordained elder under the late Bishop W. Y. Bell. He received an appointment to the St. Matthews Christian Methodist Church in Cedar Heights, Md., for two years.

Then he served under his father, the Rev. Mr. Jackson, Sr., as an associate minister and co-pastor.

Upon the death of Rev. Mr. Jackson, Sr., he was elected pastor of the Gillis Memorial Community Church, where he is continuing the great church program of the founder, the late Rev. Mr. Jackson.

He has baptized 104 candidates in a single baptismal service, christened over 100 children and married over 100 couples.

The Rev. Jackson is a member of various civic and professional organizations, including the United Council of Christian Community Churches; the Interdenominational Ministers Alliance; the Pimlico-Upper Park Heights Council of Churches, Md. Council of Churches; the Urban League; NAACP, the Baltimore Teachers Union; the Public School Teachers Association and the Council of Exceptional Children.

He is also a member of fraternal organizations: Kappa Alpha Psi and the Hiram Grand Lodge Mt. Zion Lodge No. 10 of A.F.A.M.

He is married to the former, Miss Marlene Young, a public school teacher, and is the father of two lovely daughters, Miss Patricia Ann Jackson, student at Community College of Baltimore and Miss Carla Rae Jackson, a student at Our Lady of Lourdes School.

Committee to plan Birche memorial

In an effort to "institutionalize his work and perpetuate his memory," twenty former members of the Baltimore Boys Choir, Inc. met in Catonsville last week to formulate plans to honor their recently deceased founder-director William Meredith H. Birche, Jr.

The well-known music teacher, choral director and arranger died in Baltimore on October 11 after a short illness.

The tentative plans as outlined by former choristers the Rev. William Land and George Bruce have a three-fold purpose: 1) to establish a scholarship fund in Mr. Birche's name (2) to make available to librarian's sister, Mrs. Estelena Shows, and her husband, Richard Shows.

Accepting membership on an advisory board so far are the Rev. Arthur J. Payne, Mrs. Bernice Matthews, Irvin Bryant and Edward Watson.

An eleven-member executive board was elected at this time to work out details of the three-fold project. They are Mrs. India Silver, the Rev. Marcus Wood, Luther Johnson, Louis Oliver, George Bruce, John Sutton, Richard G. Richardson, George Milburn, Clegg Blackwell, George Taylor, and Joseph R. Johnson.

The group will hold a meeting on Sunday, November 8, at 4 p.m. at 4107 Normount Avenue to discuss ways of enlisting support for the projects named. All former members of the choir are urged to contact any member of the board regarding a general membership meeting which is scheduled for December.

17 bishops serve

(FROM PAGE ONE)

fuge Church of Christ; Bishop O. T. Jones, Jr., Church of God in Christ; Bishop George LaVant, Pentacostal Apostolic; Bishop Fred Page, Bibleway; Bishop Cato Pearson, Bibleway; Bishop Monroe R. Saunders, First United Church.

• • •

Bishop Winfield Showell, First Apostolic Faith Church; Bishop Smallwood E. Williams, Bibleway Church of Our Lord Jesus Christ; Bishop Theodore Young, Church of God in Christ; and District Elder Wesley Thomas, Highway Church of Christ.

Pallbearers will be: Overseer Herbert Lawrence, London; Elder Thomas Robers Los Angeles; Overseer Wilbert Frazier, Columbus, Ohio; Elder Clarence Weston, Baltimore; Overseer William Faison, Norfolk; Elder Robert Dardan, New Rochelle, N.Y.; Elder Frederick Symounds, Bermuda, and Overseer Sylbert Bailey, Jamaica.

Burial will be in Arbutus Memorial Park following the services.

Bishop Carr died in Johns Hopkins Hospital Monday at the age of 75.

Bishop William S. Barnes, assistant bishop, serving as spokesman for the church and family, told the AFRO Bishop Carr had been ill for two months and was confined to his bed last Saturday.

BISHOP RANDOLPH CARR
Services held Saturday for church leader

He added that Bishop Carr was taken to Hopkins Hospital Sunday for a recurrence of a heart attack he suffered in 1960.

Bishop Carr, educated in London and the British West Indies where he was born, began his progresive religious kingdom with a storefront Pentacostal church at 219 N. Mount St. in 1934.

Since then, his small Rehoboth mission has expanded to include thousands of members in the West Indies Islands of Jamaica, Nevis, St. Kitt and Monstrat; South America, England, Canada and several American cities.

In an AFRO interview in 1958, after visiting his European churches, Bishop Carr said, "Our members have been divided into groups with specific duties involving the heart, the hand and the mind."

He explained that as a result, members have few known marital difficulties and there are few cases of juvenile delinquency.

• • •

Bishop Carr's wife, Mrs. Veronica Carr, will continue to receive friends at the residence, 7306 Liberty Rd., and at the church where the body will continue to lie in state until the services.

He is also survived by three sons, Randolph A. Carr, Jr., 41, John, three, Elliott, four, and a daughter, Mary Elizabeth, six months, all of Baltimore.

Requiem mass held for James Thornton

A requiem mass was offered for James Thornton, 60, 300 E. 24th St., today (Friday) at St. Anne's Catholic Church where he was a longtime member.

Burial was in National Cemetery.

Mr. Thornton died Tuesday in Veterans Hospital of a kidney disease.

He was a Sutherland Press truck driver for 20 years.

He is survived by his wife, Mrs. Bernice Thornton; three sons, Donald Speaks and James and Kevin Thornton; six daughters, Mrs. Brenda Royster, Misses Joyce, Carolyn, Pamela, Sharon and Paulette Thornton, two sisters, Mrs. Melvina Jackson and Mrs. Lillian Bates and two brothers, William and Earl Thornton.

Mrs. Lillie Hawkins active in charities

Funeral services for Mrs. Lillie B. Hawkins, 70, 231 Herrin Ave., were held Wednesday at Central Summerfield Methodist Church, and were attended by friends and relatives from across the nation.

The Rev. John Wilson, pastor, officiated.

Burial was in Western Star Cemetery.

Mrs. Hawkins died Friday in her home after an extended illness.

She was born in Halifax County, N.C. where she was a longtime member of Twilight Baptist Church.

She came to Baltimore in 1948 and was an active charity worker.

She is survived by five daughters, Mesdames Pearline H. Johnson, Fannie M. Jones, Lucille Lewis, Dorothy Meacham, and Lettie B. Floyd, of San Francisco; three sons, Clarence Hawkins of Portsmouth and Sherman, Jr. and Thomas Hawkins, of Washington; one brother, Joseph Hendricks, of Portsmouth.

Other survivors include 11 grandchildren, Kelvin L., Ralph Rodney and Lynn Renee Johnson, Alfreda, Michelle, Herbert and Donna Jones, James and Cleveland Rose, Tanya Floyd, of San Francisco, and Mrs. Marian Davis, of Raleigh, and two great-grandchildren.

Morton and Dyett Funeral Home was in charge.

KENNETH PHILLIPS
Missing Since Sept. 21.

STILL CRITICAL on Brady 2 at John Hopkins Hospital is the Rev. Ward D. Yerby, pastor for 40 years at Perkins Square Baptist Church, who sustained injuries when his car was involved in a crash at poplar Grove and Lanvale Sts. about 5:30 Oct. 19. The Rev. Richard Ogle is substitute pastor until the Rev. Mr. Yerby recovers.

New race statement by Church of Christ

The Board for Homeland Ministries of the United Church of Christ adopted a priority program for racial justice at the close of its annual meeting here this week.

The program is designed not only to further the church's efforts "to rid society of racial injustice" but also to insure that the board's own structure and behavior "will demonstrate its commitment to racial justice."

The policy statement adopted by the 50-member board of directors today was developed in response to the call of the Seventh General Synod, the representative body of the two-million member United Church of Christ, and as part of the current nationwide emphasis on racial justice in the 7,000 local churches of the denomination.

The Rev. Dr. Howard E. Spragg, New York City, executive vice president of the board, emphasized that the statement "does not represent a sudden new interest in racial justice . . . it codifies long-established programs and policies of this board.

• • •

"It should also provide the background and impetus for a new forward movement and new kinds of work toward liberation of minority groups from racist oppression and whites from the tyranny of racism," he said.

The United Church board set up a priority team to coordinate the program. It is to include staff members of all divisions of the board having responsibilities in the area of racial justice. The chairman is to be Black.

—New Dean

(Continued from page 23)

nity College, later joining the staff full-time.

Mr. Dugger has been director of the "Upward Bound Project" at the college since September, 1969 and director of Federal Programs beginning in September of this year.

Prior to that, he first served as part-time instructor in the Evening Division, teaching psychology, in 1953.

• • •

Mr. Dugger's abilities and dedication were recognized as he was appointed assistant director of the 1968 and 1969 second summer sessions at the college.

He holds a Teacher's Certificate from Coppin State College, a Bachelor of Science, from Morgan State College and Master's from Loyola College.

He has done additional study at Rutgers University, and taken predoctoral work at the University of Maryland.

• • •

Mr. Warrington received his B.S. degree from the University of Delaware in 1960 and his M.S. degree from the University of Delaware in 1967.

He is a doctoral candidate at Rutgers University and his dissertation is in the field of Vocational, Technical Administration.

Mr. Warrington worked in finance and real estate business from 1960 to 1965. He was an instructor at the University of Delaware in Vocational Education from 1965 to 1967. He was also Associate Dean of Community Services at Harford Junior College from 1967-1970.

22 offices are on city ballots

A total of 22 different categories of offices are on city ballots for Tuesday's general election, though nine of the city wide offices are unopposed and their candidates will be elected by just one vote cast for them.

Here are the offices for which voters will cast ballots:

Governor, lieutenant governor, comptroller, attorney general, U.S. Senator representative to Congress two state senators House of Delegates members in the voter's district;

Sheriff register of wills state's attorney city surveyor judges of Orphans Court associate judge People's Court clerk Superior Court clerk Court of Common Pleas, clerk City Court, clerk Circuit Court, clerk, Circuit Court No. 2, clerk criminal Court, seven associate judges Supreme Bench, four judges Municipal Court.

DELEGATES

Baltimore City will be represented at the annual PTA State convention in Silver Spring on November 5 and 6 by Leonard Saunders, Council president, who will head the Baltimore City delegation. Local delegates will include: Mrs. June Cooper, Miss Kathryn Cooper, Mrs. Anne Coulbourn, Mrs. Betty Kirk, Mrs. Minerva Lewis Mrs. Edith Stidman and Jack Rizzolla.

THE BALTIMORE BRANCH

NATIONAL ASSOCIATION For The ADVANCEMENT of COLORED PEOPLE

FINAL REPORTS FOR FALL MEMBERSHIP CAMPAIGN

WEDNESDAY, NOV. 4th
AT THE OFFICE — 1390 W. NORTH AVE.
9:30 A.M. to 8:30 P.M.

DAILY REPORTS — 9:30 A.M. to 5:30 P.M.

NOVEMBER 10TH
8 P.M.—FEAST & AWARD NITE
At Douglas Memorial Community Church
Madison and Lafayette Aves.

MRS. MARY E. DePOE, Campaign Director
Mrs. Leah Patterson, Chairman Membership Committee
Rev. Gentry McDonald, Co-Chm. Membership Committee
MRS. ENOLIA McMILLAN, President

TRINITY BAPTIST CHURCH

1601 Druid Hill Avenue
Baltimore, Maryland 21217

ANNUAL MEN'S DAY

SUNDAY, NOVEMBER 1, 1970

9:00 A.M.—MEN'S DAY BREAKFAST—Speaker: The Honorable Harry C. Cole, Judge, Supreme Bench of Baltimore.

9:30 A.M.—SUNDAY SCHOOL.

11:00 A.M.—MORNING WORSHIP — Speaker: Rev. A. L. James, Pastor, Calvary Baptist Church of Kilmarnock, Va.

Mr. A. Harrison Vessells—Chairman
Mr. Irvin James—President Men's Club
REV. CARL L. WASHINGTON—Pastor

Please note: Tickets for the Breakfast must be obtained by October 27, 1970.

The Thirty-ninth Annual Women's Day of THE SOUTHERN BAPTIST CHURCH

PRESTON and BOND STS.

SUNDAY, NOVEMBER 1, 1970

Theme: "CHRISTIAN WOMEN WORKING TOGETHER FOR THE GLORY OF GOD; AND THE GOOD OF MAN"

7:45 A.M.—SERVICE—REV. NATHANIEL HIGGS.

11:00 A.M.—GUEST SPEAKER—REV. MRS. ARLENE G. TYLER of Washington D.C.

3:00 P.M.—SERVICE—REV. MRS. SARAH JOHNSON of Gillis Memorial Community Church.

A HEARTY WELCOME TO ALL

Mrs. Betty A. Craddock, Chm. Mrs. Miriam Brown, Secy.
Mrs. Mary Harville, Co-Chm. Mrs. Bernice Fay, Secy.
Mrs. Elaine Grant, Co-Chm. Mrs. Margaret Elbeck, Ch. Prog.

REV. NATHANIEL N. HIGGS, Pastor

FAITH BAPTIST CHURCH

"The Praying Church"

BOND STREET & ASHLAND AVENUE

SUNDAY, NOVEMBER 1, 1970

ORDER OF SERVICE

9:15 A.M.—CHURCH SCHOOL.

10:45 A.M.—MORNING WORSHIP — GUEST SPEAKER: Dr. M. C. Southerland, President, Virginia Seminary and College, Lynchburg, Virginia.

6:00 P.M.—BAPTIST TRAINING UNION.

7:30 P.M.—EVENING WORSHIP PROGRAM.

DR. WALTER E. PAIGE, Minister

PENNSYLVANIA AVE. AME ZION CHURCH

"The Church Of The Burning Heart"

1116-26 Pennsylvania Avenue

SUNDAY, NOVEMBER 1, 1970

11:00 A.M.—MORNING WORSHIP.
Sermon: "The Inward Look" by Dr. Coleman.
Music by the Sanctuary Choir and Gospel Choruses.
The Sacrament of The Holy Communion will be observed.

3:30 P.M.—ANNIVERSARY SERVICE of Gospel Chorus No. 2
The Rev. A. C. Crumbley and Members of Mt. Pisgah Church will worship with us.

6:00 P.M.—ZION YOUTH FELLOWSHIP.

—A FRIENDLY WELCOME TO ALL—

CLINTON R. COLEMAN, D.D., Minister

Douglas Memorial Community Church

"The People of the Way"

LAFAYETTE and MADISON AVES.

MARION CURTIS BASCOM, D.D.
Minister

JOHN MINOR DAY
Associate Minister

JAMES S. HAMMOND
Minister of Music

NOVEMBER 1, 1970
8:30 & 11:00 A.M.

"THE NIGHTY WORD, "COME TO SUPPER"

MR. BASCOM, Preaching

MUSIC
8:30 A.M.
"FOR THE BREAD"—Copes

11:00 A.M.
"THY WILT KEEP HIM IN PERFECT PEACE"—Wesley

9:30 A.M.
CHURCH SCHOOL

ENON BAPTIST CHURCH

EDMONDSON AVE. AND SCHROEDER ST.

SUNDAY, NOVEMBER 1, 1970

6:30 A.M.—Early Prayer Service
9:15 A.M.—Sunday Church School
11:00 A.M.—Sermon by the Pastor and Observance of The Lord's Supper
7:30 P.M.—The Flower Guild Thanksgiving Service

THE REV. DR. ARTHUR J. PAYNE, Minister

EASTSIDE BAPTIST CHURCH

2539 E. OLIVER ST., corner LUZERNE AVE.

Annual Women's Day

SUNDAY, NOVEMBER 1, 1970

9:30 A.M.—SUNDAY SCHOOL.
11:00 A.M.—WORSHIP SERVICE—Sermon by the Pastor and Communion.
3:30 P.M.—GUEST SPEAKER — Rev. Sister Laura Edwards, Pastor of Mt. Hope Methodist Church, Calvert County.
EVERYONE IS WELCOME
MRS. VERNA BRUNSON, Chairman
MRS. CATHERINE DAVIS, Co-Chairman
MRS. LEOLA LINDSAY, Secretary
MISS CHRISTINE BIBLE, Treasurer
REV. C. C. ALEXANDER, Pastor

Bishop Ellen Hodges Britton, D.D. of Philadelphia

Come and Bring a Friend
GREAT CELESTIAL SPIRITUAL CHURCH
118 Poplar Grove St. — Balto.
Services Every Sunday 8 P.M.
Phone At Church 945-9801
Philadelphia Phone (215) GR. 4-2903
ALL ARE WELCOME

Pitcher St. Church of Christ

Advocating Pre-Denominational Christianity

664 PITCHER ST. cor. FREMONT AVE.

SUNDAY, NOVEMBER 1, 1970

10:00 A.M.—BIBLE SCHOOL, Classes for ALL Ages
11:15 A.M.—WORSHIP SERVICE
7:00 P.M.—EVENING WORSHIP

HUMPHREY FOUTZ, Minister

Listen to "Hearing For Eternity" 8 A.M. Sunday, WEBB, 1360

Perkins Square Baptist Church

2500 EDMONDSON AVE., corner Warwick

SUNDAY, NOVEMBER 1, 1970

YOUNG PEOPLE'S CLUB DAY

8:00 P.M.—Early Morning Worship
Sermon by Rev. Vernon Hill
9:15 A.M.—Sunday School
10:30 A.M.—Open Heart Service
11:00 A.M.—Morning Worship — Rev. Melvin Hill of Gillis Mem. Community Church
6:00 P.M.—Baptist Training Union

Rev. Ward D. Yerby Pastor

St. James' Episcopal Church

LAFAYETTE SQUARE

THE REV. FATHER DONALD O. WILSON, Rector

SUNDAY, NOVEMBER 1, 1970

7:00 A.M.—Holy Eucharist
9:00 A.M.—Family Worship Holy Eucharist, Sermon
10:40 A.M.—CHURCH SCHOOL
11:00 A.M.—Choral Eucharist and Sermon