Household Hints

By UNITED PRESS INTERNATIONAL

Appetites will zoom when you prepare salad at the table in sight of all. Place salad bowl, mixing tools, and salad ingredients on an attractive tray and bring to the table. Mix dressing in the bowl first, then add prepared ingredients. Toss gently and serve.

When entertaining dinner guests, make a menu, time each part, then tape it near range or refrigerator. Before calling guests to dinner, make a quick check.

To remove water marks from furniture, use several drops of spirit of camphor on damp cloth and rub over mark.

It's best to wash knits in the permanent press cycle of your washer with gentle agitation and low spin speed. Use warm water and cold rinse.

Miss Clemons recent bride

MARTINSVILLE, Va. — Miss Nancy Ann Clemons, daughter of Mr. and Mrs. Simon P. Clemons, and Woody Robinson were married in the home of the Rev. Mr. and Mrs. R. T. Anderson, Saturday.

Mrs. Virginia Hairston was matron of Honor for the bride. Mr. Robinson, who is the son of Mr. and Mrs. Jesses Robinson, was attended by Samuel Hairston.

School Lunches

High Schools

MONDAY
Tangy Barbecue on Roll or Tuna Salad Sandwich
French Baked Potatoes
Buttered Collard Greens or Mexicorn
Sunny Peach Pudding
½ Pt. Milk

TUESDAY
Flaky Fish Square w/ Tartar Sauce or Grilled Cheese Sandwich
French Fried Potatoes
Stewed Tomatoes or Buttered Peas and Carrots
Cracklin' Cornbread and Butter
Chewy Peanut Butter Bar
½ Pt. Milk

WEDNESDAY
Turkey w/ Dressing and Gravy or Chipped Ham Sandwich
Fluffy Whipped Potatoes or Sunny Yams
Sauerkraut or Buttered Spinach
Crispy Cheese Roll and Butter
Cherry Joy or Pumpkin Royal
1/2 Pt Milk

THURSDAY
Frankfurter on Roll or Ham and Cheese on Roll
Boston Baked Beans
Pineapple Cole Slaw or Green Salad
Applesauce Delight
½ Pt. Milk

FRIDAY
Favorite Meat Loaf w/ Gravy or Bologna Sandwich
Buttered Parsley Potatoes
Creole Green Beans or Buttered Garden Peas
Homemade Roll and Butter
Snowflake Chocolate Pudding
½ Pt. Milk

Elementary Schools

MONDAY
Tangy Barbecue on Roll
French Baked Potatoes
Mexicorn
Sunny Peach Pudding
Pt. Milk

TUESDAY
Diced Turkey with Gravy
Whipped Potatoes with Chicken Topping
Buttered Green Beans
Homemade Roll and Butter
Pumpkin Royal
1/2 Pt. Milk

WEDNESDAY
Ball Park Frankfurter on Roll
Boston Baked Beans
Pineapple Cole Slaw
Applesauce Delight
1/2 Pt. Milk

THURSDAY
Favorite Meat Loaf w/ Gravy
Buttered Parsley Potatoes
Glazed Button Carrots
Hot Roll and Butter
Snowflake Chocolate Pudding
1/2 Pt. Milk

FRIDAY
Flaky Fish Square w/ Tartar Sauce
Spanish Rice
Spinach Supreme
Calico Fruit Cup
1/2 Pt. Milk

GREYHOUND

IT'S GREYHOUND SAVINGS TIME!

Sometimes a little extra time can save a lot of money. Like the dollars you save going Greyhound. Sure, Greyhound may take a little longer—but it costs a lot less than any other form of travel. Next time you go from city to city, go Greyhound. And spend extra minutes instead of extra money.

SAVE $27 TO NEW YORK *as compared with Round Trip Air Coach

MORE WAYS TO GO GREYHOUND AND SAVE!

NORFOLK	SAVE	$20.00
BOSTON	SAVE	$33.00
ATLANTA	SAVE	$45.00
MONTREAL	SAVE	$47.00
BUFFALO	SAVE	$23.00

Compared With Round Trip Air Coach Fares

SPEND EXTRA MINUTES, NOT EXTRA MONEY!

GO GREYHOUND ...and leave the driving to us.

Greyhound Bus Terminal, Howard & Centre St., 727-5780

Enjoy

No matter how you drink it, you can't help liking the good taste of Seagram's 7 Crown. By itself. On the rocks. Or with you-name-it. Maybe that's why more people enjoy it than any other whiskey in the world.

Say Seagram's 7 Crown and Be Sure.

½ PINT $1.55
$3.10
Fifth $4.89

Seagram Distillers Company, New York City. Blended Whiskey. 86 Proof. 65% Grain Neutral Spirits.

FOOD-A-RAMA

3805 LIBERTY HEIGHTS AVENUE
801 WEST BALTIMORE STREET
3420 CLIFTON AVENUE
1000 NORTH MOUNT STREET
BALTIMORE & HILTON STREETS
COLD SPRING LANE & REISTERSTOWN RD

Shop THESE Specials IT HELPS THE BUDGET!

PRICES EFFECTIVE FROM TUESDAY, NOVEMBER 10, THRU SATURDAY NOVEMBER 14, 1970

WE ACCEPT U.S.D.A. FOOD COUPONS

ESSKAY'S Lean Meaty SPARERIBS 1 TO 3-lbs. AVG. lb. 59¢

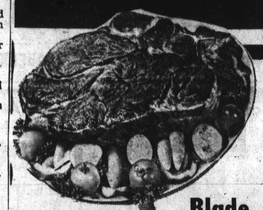

ESSKAY'S U.S.D.A. CHOICE CHUCK ROAST Blade Cut lb. 43

ESSKAY'S U.S.D.A. CHOICE CHUCK ROAST Boneless lb. 67¢

SHORT Ribs of Beef lb. 49¢

ESSKAY'S Pork Loin Roast WHOLE or HALF lb. 69¢
FRESH Ground Chuck lb. 79¢
BONELESS Beef Cubes lb. 89¢
ESSKAY'S BONELESS Shoulder Steaks lb. 99¢
U.S.D.A. CHOICE BONELESS 3-cor. Beef Roast lb. 89¢
PLATE Soup Meat lb. 39¢
FRESH MADE IN 3 LB. PKGS. OR MORE Ground Beef lb. 69¢
COMBINATION PACKAGE FRESH CUT Legs or Breasts FRYING CHICKEN lb. 39¢
ESSKAY'S G-WA-LI-TY All meat Franks lb. PKG. 79¢

ESSKAY'S 1st QUALITY OR SWEET KORN Sliced Bacon LB. PKG. 69¢
ESSKAY'S EARLY JOY Sliced Bacon LB. PKG. 59¢
ESSKAY'S PURE DIXIE MAID or FARM STYLE Pork Sausage LB. ROLL 59¢
HIGH AND BRAND B'fast Sausage 2 LB. ROLL 89¢
GOETZE'S VAC PAC BOLOGNA-PICKLE LOAF -SPICED LUNCHEON 6 OZ. PKG. 39¢
GOETZE'S FAMILY PAK All meat Franks 1½ LB. PKG. $1.19
MORRELL'S PALACE BRAND THICK Sliced Bacon 2 LB. BOX $1.29
MORRELL'S Canned Picnics 3 LB. CAN $2.39
MORRELL'S Spiced Luncheon 2 LB. CAN $1.29

FROZEN FOOD SPECIALS
PET RITZ PIE CRUST SHELLS 3 reg. pkgs. $1.00
CHEF'S CHOICE FRENCH FRIES 9-oz. pkg. 10¢
SWANSON ENTREES ASST. VARIETIES reg. pkgs. 39¢
AUNT JEMIMA WAFFLES 3 9-oz. pkgs. $1.00

DAIRY SPECIALS
LUCKY WHIP DESERT TOPPING reg. can 39¢
IMPERIAL MARGARINE ¼'s lb. box 39¢
KRAFT'S PURE ORANGE JUICE ½-gal. jug 69¢
KRAFT'S PHILA. CREAM CHEESE 8-oz. pkg. 29¢

DONALD DUCK ORANGE JUICE 6-oz. cans 15¢
PACKER'S LABEL CUT GREEN BEANS 8 303 cans $1
HUNT'S COCOA MIX 59¢
PURE 'N' NATURE CAT FOOD 10¢
GOLD CUP STRAWBERRY PRESERVES 2-49¢
SCOTTIES FACIAL TISSUES 25¢
MA'S ROOT BEER 39¢
Holsum Enriched Fresh White Bread 5 $1
APPLE CIDER gallon 99¢
Gorton's Codfish Cakes 15¢
Peter Pan ALASKA SALMON...tall can 69¢
PACKER'S LABEL MIXED VEGETABLES 8 303 cans $1
Holland Dutch ICE CREAM...½-gal. 49¢
Gibbs PORK and BEANS ....52-oz. can 39¢
PEANUT BUTTER 12-oz. jar 45¢
FOOD-A-RAMA APPLE SAUCE 50-oz. jar 59¢
BOLD DETERGENT 69¢
CUT-RITE WAX PAPER 2 45
Pillsbury Yellow Cake Mix 18-oz. box 29¢
Donald Duck PURE ORANGE JUICE 46-oz. can 39¢
Shenandoah APPLESAUCE...6 303 cans 89¢
Cloverland FRESH MILK ...½-gal. jug 49¢ plus dep.
PET 99 EVAPORATED SKIM MILK tall can 11¢
CAMPBELL'S VEGETABLE SOUP 13¢
CHARMIN TOILET TISSUE 4 39

FRESH PRODUCE
FRESH GREEN COLLARDS or KALE 2 lb. 29¢
JUMBO CELERY stk. 25¢
SWEET JUICY FLORIDA ORANGES dozen 35¢
Stayman Apples 3 lb. bag 39¢
WESTERN CARROTS cello pkg. 10¢
WESTERN BARTLETT PEARS 2-45¢

Nation-wide guests at Hurt testimonial

Baltimore — Guests from 33 cities were here, last Saturday, to attend a testimonial banquet honoring Dr. Edward T. Hurt, who recently retired as director of the Department of Physical and Health Education and coach at Morgan State College.

The banquet was held in Bluecrest, North and hosted by the Morgan Varsity.

Among those who joined the several hundred guests from this city were:

Dr. Thomas Poag, head of the Liberal Arts and Science Department and director of speech and drama at Tennessee State University, Nashville, Tenn.; Shephard Edmonds, former professor at Morgan and recently retired from Florida A and M. University, and Mrs Edmonds, now of Laurenceville, Va.; Dr. and Mrs. Carl Drake of Sacramento, Calif.— Arthur Bragg, Mrs. Zelda Anderson and Dr. Angela Clark of Los Angeles, Calif.;

Dr. George Rhoden of San Francisco, Calif., Clifford Phillips of Chicago, Mrs. Laura Jones and Robert Duncan of Dayton, Ohio, Dr. and Mrs. Lancelot Thompson, vice president of Toledo University, Ohio; Melville Whedbee, athletic director Kentucky State College, and Mrs. Whedbee, Mr. and Mrs. James Lytle, Shaw University, Raleigh, N.C.; Mr. and Mrs. Leroy Walker, Durham;

Mr. and Mrs. Thomas Conrad, Winston-Salem, N.C., Clarence Gaines, president C.I.A.A., and Mrs. Gaines, Winston Salem, N.C., A. L. Pinderhughes, Providence, R.I.; Patrick Walker, Cheyney, Pa., Mr. and Mrs. John Sturgis, Gerals O. Harrison, both of Lancaster, Pa.;

Mrs. Grace Lowery, Herbert Hardin, attorney; James Gibbs and Mr. and Mrs. Harry McCall of Philadelphia; Mrs. Tessye Dean, Old Greenwich, Conn., Mrs. Fannie Pervis of Port Chester, Pa., Miss Etta Shepherd and Mrs. Elie Alstork of New York City; Lorenzo Thomas of New Rochelle, N.Y.;

Mrs. Hattie Winn of Brooklyn, N.Y.; Mr. and Mrs. Harold Walker and Mrs. Dr. and Mrs. Alvin Brown of New York City; George Harris of Lynchburg, Va. Robert King of Delaware, Wilbur Jones of Wilmington, Del. Mr and Mrs. James Webb of Laurel, Del.; Miss Elaine Gaymon, Benjamin Hawkins, and Dr. E. Wyman Garrett of Newark, N.J.;

Mr. and Mrs. Ermon Jones of Neptune, N.J.; Ernest Hutton and Barry Cox of Newark, N. J. Mr. and Mrs. Govenor Brown of Montclair, N. J.; Mr. and Mrs. Vernon Henery of Newark, N. J.; Mr. and Mrs. Charles Gibbs of Annapolis, Md.; Mr. and Mrs. James Weeb Jr. of Annapolis, Md.;

Ollie Daly of East Orange, N.J.; Maso Ryans of Newark, N.J.; Mr. and Mrs. Leonarde Goode of Montclair, N.J.; Miss Vesperr Montclair, N.J.; Miss Vestah Wilson, Miss Hilda Perry, Dr. Napoleon Rivers, Mr. and Mrs. Oliver Brown, Robert Sowell, Mr. and Mrs. Samuel LaBeach, Mr. and Mrs. Otis Troupe of Washington;

Edward Davis, Sylvester Hall, Harry Sayles, Mr. and Mrs. Charles Baltimore, Mr. and Mrs. Chesley Mackk, Mr. and Mrs. Edward Yearwood, Walter Reid of Washington; Mr. and Mrs. Stanley Burdnell, Mr. and Mrs. Walker Underdown of Silver Springs, Md., Darryl Johnson and Clarence Scott of Boston, Mass.; Jack Griffin of Frederick, Md., and Al Contello of Annapolis, Md.

Here's your 8-Star "Best Buy"... PILLAR ROCK SOCKEYE RED Canned Salmon

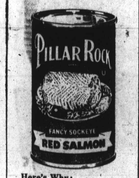

Here's Why:
★ Highest quality—taste and flavor your family will love.
★ High complete protein value.
★ Excellent vitamin and mineral content.
★ Polyunsaturated natural fats ideal in low cholesterol diets.
★ Low, low calorie count.
★ Easy digestibility.
★ Versatility—use it in snacks, dips, main meal dishes or right out of the can.
★ Economical in money and preparation time, too. Gets meals on the table faster for less.

You can't beat PILLAR ROCK SOCKEYE RED salmon for meal time, snack time, party time, any time. And it's prime. Also available, mild delicate PINK BEAUTY pink salmon.

Produced and marketed by NEFCO, the world's leading producer of canned salmon. Pier 89, Seattle, Washington 98119

Bowie man gets U.S. award

D.C. Mayor Walter E. Washington presented the Distinguished Public Service Award to Mr. George D. Williams of the Youth Opportunity Service Program in an awards ceremony held in the Department of Commerce Auditorium recently.

Mr. Williams, a graduate of Bowie State College, received one of the highest awards which can be bestowed on a government employee; comparable in esteem to the Congressional Medal of Honor.

This was the 18th annual awards ceremony presented by the District of Columbia Government in cooperation with the National Civil Service League.

AFRO roving scribe visits PTA meeting

The AFRO roving reporter recently attended a Parent-Teacher-Student-Association meeting at a local Baltimore high school. Our purpose was to find out what brings some parents out and not others. We talked to some parents at Eastern High School who gave the following reactions:

* * *

Mrs. Ida Richardson, 346 Ballou Ct.: "They say if you are interested in your child you will go to the school. I notice when I attend parent-teacher meetings then go home and talk with my children, they come around and do what they have to do." Mrs. Richardson attended the PSTA meeting with her daughter, Carolyn, who is a 10th grader at Eastern.

Mr. and Mrs. George Lee, Edmondson Village: "The interest of our daughter brought us here. Perhaps more parents don't attend because they are tired from working all day." Mr. and Mrs. Lee attended the PTSA meeting with thtir daughter, Jill, who is an 11th grader at Eastern.

* * *

Mrs. Elizabeth Barnett, 1500 block Ellamont Street: "I was over here a lot last year because of the disturbances. I think the children accomplished something. I came tonight because I was interested in my daughter and wanted to see what changes had been made." Mrs. Barnett's daughter, Angela, is an 11th grader at Eastern.

* * *

Mrs. Lorraine Beasley, 5328 Midwood Avenue: "I don't think they feel very comfortable at PTA meetings. Many feel, perhaps, that they are being talked down to. I think the new "open door" policy is a good help. The young people are going to have to be in on all things now. This too may make the parents come out. If the children get out and represent us, how can we stay at home?" Mrs. Beasley, parent representative at Eastern, attended the meeting with her daughter, Michelle, who is a 10th grader.

The final word comes from one of Eastern's students, Brenda Sample, a 12th grader and president of the Student Council:

"Including the students in the PTA was the best thing that ever happened at Eastern. It had drawn the parents out, I don't think we've ever had this many."

Briscoe's Style-A-Rama
(Formerly at 1831 N. Mount St.)
For larger space and improved service—we have RELOCATED at 2045 E. 31st Street
(off Harford Rd.)
Specializing In All Areas Of BEAUTY CULTURE
Mrs. Catherine Briscoe—Prop and Cosmetician
Miss Queen — Shampooist
For Appointment—Call 889-9873

Visit any of Our 6 Offices Now... to Open Your 1971 CHRISTMAS CLUB Account

...& Get Your Free Copy of the "Good Housekeeping" Family Christmas Book!

This 120-page book, packed with color illustrations, is yours free when you open your new Christmas Club Account at American National Building & Loan... you'll find scores of holiday gift, decorating and party ideas, and tempting recipes! ★ Save from $1 a week up to $10 a week—and you'll have $50 up to $500 set aside, to make next Christmas shopping a pure pleasure! ★ Do come in to open *your* Account right now!

American National BUILDING & LOAN ASSN.
LEXINGTON AND LIBERTY STS., BALTIMORE
TOWSON PLAZA • PERRY HALL • FALLSTAFF
HARUNDALE MALL • WESTVIEW

Passbook Funds Reach by the 10th Earn Dividends for the Entire Month

Accounts Insured up to $20,000 by an Agency of the U.S. Government

Pay 'Phone or Gas & Electric Bills at Any Office
Money Orders Available ★ Save-By-Mail Service

BROWN'S SUPER MARKETS

FOLKS AGREE EAST AND WEST BROWN'S IS ALL-WAYS THE BEST

PET MILK 5 CANS 89¢
QUALITY MEAT VALUES
ESSKAY'S SLICED QUARTERED PORK LOINS lb 69¢
ESSKAY TOP QUALITY ROASTING CHICKENS 3½-lb. AVG. 33¢ lb.
DOMINO SUGAR 5 lb. BAG 49¢ WITH $5.00 PURCHASE OR MORE
LUZIANNE INSTANT COFFEE LARGE 10-oz. JAR 99¢
TREND SOAP POWDER GIANT SIZE BOX 39¢
BETTY CROCKER CAKE MIXES LEMON°YELLOW °PINEAPPLE 3 BOX $1.00
LIBBY'S SAURKRAUT LGE. 2½-CAN 19¢
MIX OR MATCH SALE! KOUNTY KIST CUT GREENS BEAN 303 CANS °PEAS 303 CANS WHOLE KERNEL GOLDEN CORN 12-OZ. CAN CREAM STYLE CORN 17-OZ. CAN 6 FOR 99¢
GWALTNEY CYPRESS SLICED BACON lb. PK 49¢
ESSKAY'S PORK ROAST 4 TO 6-lb. AVG. 59¢
MR. CLEAN WITH LEMON 25¢ OFF KING SIZE 68¢
WASHINGTON CORN MUFFIN HOT MUFFIN 8-OZ. BOX 10¢
RICELAND RICE 3-lb. CELLO BAG 39¢
BANQUET POT PIES CHICKEN°TURKEY °BEEF°MAC. CHEESE 5 FOR 99¢
FROZEN FOODS MORTON CREAM PIES CHOC.°LEMON°BAN. °COCONUT 14-OZ. BOX 29¢ 4 FOR $1
RAY'S TIDEBITS OR HERRING 3½-OZ. CAN 10¢
PILLSBURY FLOUR 5-lb. BAG 49¢
PRODUCE SPECIALS RED OR BLUE GRAPES POUND 29¢
TROPICANA FRUIT DRINKS 54-OZ. JUG 39¢

FREE PARKING | OPEN SUNDAYS 'TIL 1:00 P.M. | WE ACCEPT FOOD STAMPS AND COUPONS

WEST-1400 N. MONROE ST. YOUR KIND OF STORES

SHOP SEVEN DAYS A WEEK
STORE HOURS BROWN'S WEST: Mon.-Wed. 9 to 7, Thurs. 9 to 8, Fri.-Sat. 8 to 9, Sun. 8 to 1
STORE HOURS BROWN'S EAST: Mon.-Wed. 8 to 6:30, Thurs. 8 to 8, Fri.-Sat. 8 to 9, Sun 8 to 1

Prices Effective: NOV. 10 THRU NOV. 15
Please Note: Brown's is not responsible for any errors in printing.

WE ACCEPT FOOD STAMPS AND COUPONS | OPEN SUNDAYS 'TIL 1:00 P.M. | FREE PARKING

EAST-1601 N. Washington ST
20 Years of Service to Our Community

For the Convenience of Our Customers, Payroll and Government Checks Cashed FREE with a $3.00 Purchase.