By PAM WIDGEON

Churches are invited to send news of special church activities to this column which will print it free of charge. Readers are also invited to send this column copies of their church programs.

— Hooper —

Faith Baptist Church, Bond St. and Ashland Ave., will observe their 11th annual youth conference on Saturday, 3 a.m. to 3 p.m. Their theme is "What Black Means To Me."

The Rev. Harold A. Carter, Rev. Mark Reddix and Jude Ezeala will be guest speakers. Rev. Walter E. Paige is pastor of the church.

• • •

Men's Day will be held at Evergreen A.M.E. Church, 3342 Old Frederick Rd. on Sunday.

Harris B. Staples is chairman, James Payne, co-chairman; Arthur Tyree, program chairman, Samuel Smith, assistant, Charles Brown, minister of music and the Rev. R.C. Lane is pastor.

• • •

City Temple Ensemble is sponsoring the Baltimore Fellowship Choir in a recital on Sunday, 7 p.m. at the church located at Eutaw and Dolphin Sts.

• • •

Matthews Memorial Church, 1316 Harlem Ave., will hold a rummage sale on Dec. 5 from 9 a.m.-4 p.m.

• • •

An evening of Worship in Song will be presented by the Women's Day Choir of Providence Baptist Church at Trinity Presbyterian Church, Walbrook Ave. and Ellamont St. on December 6, at 5 p.m.

Mesdames Bernice White and Lillie Branch are co-chairmen. The Rev. Andrew Kearns is pastor.

Catholics include 5 blacks

Five blacks ane one Baltimorean have been appointed to a 42 member National Committee on Human Development by the Catholic Bishons of the United States, the Rev. William Dumos archdiocesan chairman, announced recently.

The Committee's task will be to establish criteria and to make appraisals and recommendations on disbursement of self help funds to the poor derived through the Campaign for Human Development.

"The Committee was chosen on the basis of demonstrated experience in the problems of poverty in the United States or their direct association within the communities of the poor," Father Dumps noted.

"Every attempt was made to make this Committee representative of the poor from every segment of the United States.

• • •

The Baltimorean on the Committee is Miss Mae Gintling, founder of Joseph House, which provides basic needs for the poor. The rest of the Committee members represent 24 states.

Four members are bishops, 11 are priests, and 25 are laymen. Racially, in addition to the five blacks, the Committee is composed of 26 whites, 1 Indian, and 8 Spanish speaking persons.

The first meeting of the Committee will be in January. Besides formulating policy, they will also establish procedures for processing applications.

Applications may be made any time prior to March 31, 1971, to the Most Rev. Michael R. Dempsey, National Director, Campaign for Human Development, United States Catholic Conference, 1312 Massachusetts Ave., N.W., Washington, D.C. 20005.

CATONSVILLE NEWS

Holiday services at local churchec

By SAMUEL TORSELL

Men's Day service was held at Mt. Gilboe A.M.E. Church. Rev. Donald Allen pastor of Grace Church was the speaker. Music was by the choirs of Grace Church and of Annapolis.

Thanksgiving service will be held at Grace A.M.E. Church with a joined service with M. Gilboe and Grace Church at 11 A.M.

The Golden Age Club of Grace Church sponsored a bus trip to Washington last Saturday.

Mrs. Mary Chase of Atlantic City, N.J. was the guest. Mrs. Marjorie Dorsey and Mrs. Jessie King of Annellan Road, Baltimore, Sunday.

An appreciation Reception in honor of Mrs. Rosa Lee Hall, Daughter ruler of Emma Williams Temple Elks will be held Saturday December 5 at Grace Church from 5 to 7 p.m.

Mr. and Mrs. Reubin are relocing over the birth of a little daughter.

John Boston is a patient at the City Hospital.

Mr. and Mrs. Irvin Williams visited Mr. Oden Williams of Newark, N.J. who is sick. They found him much better.

Rev. and Mrs. C. F. Johnson, former pastor of Grace Church, will be at Grace Church, Sunday.

Mrs. Irene Green who has been a patient at the hospital is now at her home.

Mrs. Mary Moore of Columbia, Md. celebrated her 90th birthday Sunday, November 22.

MT. PISGAH C.M.E. CHURCH

1034 N. FULTON AVE.

SUNDAY, NOVEMBER 29, 1970

10:30 A.M.—Ecumenical Services and Services Guest — Dr. O'Urcille Ifill—Minister of Mounmental A.M.E. Church of Steelton, Pa.

3:30 P.M.-Sermon by Dr. O'Urcille Ifill. He will be accompanied by several bus loads of people.

The effort will end with fifty (50) parishioners of our church wearing flowers for each state and engaging in the traditional march.

THE PUBLIC IS INVITED

ARTHUR G. SCRIBNER, Secretary

A. C. CRUMBLEY, JR. Minister

Note: Rev. A. C. Crumbley will be heard every Sunday morning on WEBB - 1360 on your dial at 9 A.M. Theme "The Voice In The Wilderness"

Last rites for Mrs. Lillia Ballard

Funeral services for Mrs. Lillia Ballard, 85, 2732 Boukert Dr., were held Wednesday at First Baptist Church, Fairfield, where she was a longtime member.

Burial was in Carver Memorial Park.

Mrs. Ballard died Sunday in the Mt. Sinai Nursing Home after an extended illness.

She came to Baltimore in 1904 and joined First Baptist. She was a member of the stewardess and the deaconess boards and was a Sunday school teacher.

She is survived by her daughter, Mrs. Isabelle Johnson; granddaughter, Mrs. Nellie Deboise; son-in-law, Alvertis Johnson, and two great-grandchildren.

The William C. March Funeral Home was in charge.

THE CHURCH of the HOLY NATIVITY EPISCOPAL

Garrison Blvd.

Near Liberty Heights Ave.

THE REV. TIM HALL, Rector

SUN., NOV. 29, 1970

8:30 Holy Communion

10:30 A.M.—Family Eucharist and Church School.

BAHA'I CENTER

5301 Gwynn Oak Ave.

SUN., NOV. 29, 1970

12:00 Noon

"The Radiant Century" Theodies Washington, Speaker

FRIENDS

STONY RUN FRIENDS MEETING

5116 N. CHARLES ST.

Meeting for Worship 11 A.M.

EVERYONE WELCOME

ST. PAUL BAPTIST CHURCH

THE ALAMEDA AT 31st STREET

REVIVAL! REVIVAL! REVIVAL!

Conducted by

The REV. DR. SPENCER L. SCOTT

Portsmouth, Virginia

BEGINNING SUNDAY, NOVEMBER 29th

Preaching—11:00 AM., and 8:00 P.M.

Monday, Nov. 30 through Friday Dec. 4

Service Each Nite Starting at 8 p.m.

WE WELCOME YOU

REV. GEORGE A. CRAWLEY, Pastor

St. James' Episcopal Church

LAFAYETTE SQUARE

THE REV. FATHER DONALD O. WILSON, Rector

SUNDAY, NOVEMBER 29, 1970

7:00 A.M.—Holy Eucharist

8:00 A.M.—Advent Corporate COMMUNION OF MEN AND BOYS SPEAKER: DR. G. JAMES FLEMING, Professor of Political Science Morgan State College

9:00 A.M.—Family Worship Holy Eucharist, Sermon

10:10 A.M.—CHURCH SCHOOL

11:00 A.M.—Choral Eucharist and Sermon

ST. JOHN A.M.E. CHURCH

810 N. CARROLLTON AVE.

"The Church With The Open Door"

SUNDAY

NOVEMBER 29, 1970

Services 8 a.m. and 11 a.m.

SERMON Subject: "When Jesus Comes To Baltimore"

REV. BENJAMIN S. FOUST, Pastor

ALL ARE WELCOME

Information! Inspiration! Fellowship!

ANNUAL MASS MEETING

of The

Sunday School and Baptist Training Union Convention of Maryland

Auxiliary of The U.B.M.C. of Maryland

SUNDAY, NOVEMBER 29, 1970

4:00 P.M.

NEW METROPOLITAN BAPTIST CHURCH

McCulloh Street at Mosher

Featured Speaker

DR. CALVIN W. BURNETTE

President Coppin State College

We Extend A Hearty Welcome To All To Attend!

MR. EVERETTE P. LOGAN President, S.S. and B.T.U. Convention

REV. LAWYER L. SWINSON, Host Pastor

REV. MONTAGUE BRACKETT President, U.B.M.C. of Maryland

PENNSYLVANIA AVE. AME ZION CHURCH

"The Church Of The Burning Heart"

1116-26 Pennsylvania Avenue

SUNDAY, NOVEMBER 29, 1970

9:30 A.M.—CHURCH SCHOOL.

11:00 A.M.—MORNING WORSHIP — Sermon: "The Promise" by Dr. Coleman. Music by the Young Adult Choir, Youth Choir and Women's Chorus.

1:00 P.M.—The Pastor—Young Adult Conference.

—A FRIENDLY WELCOME TO ALL—

CLINTON R. COLEMAN, D.D., Minister

Douglas Memorial Community Church

"The People of the Way"

LAFAYETTE and MADISON AVES.

MARION CURTIS BASCOM, D.D. Minister

JOHN MINOR DAY Associate Minister

JAMES S. HAMMOND Minister of Music

NOVEMBER 29, 1970

8:30 & 11:00 A.M.

MR. BASCOM, Preaching

MUSIC

8:30 & 11:00 A.M.

"PRAISE, MY SOUL, THE KING OF HEAVEN" —Andrews

"NOW LET EVERY TONGUE ADORE THEE"—Bach

"THE LORD IS MY LIGHT" —Allitsen

9:30 A.M. CHURCH SCHOOL

Pitcher St. Church of Christ

Advocating Pre-Denominational Christianity

664 PITCHER ST. cor. FREMONT AVE.

SUNDAY, NOVEMBER 29, 1970

10:00 A.M.—BIBLE SCHOOL, Classes for ALL Ages

11:15 A.M.—WORSHIP SERVICE

7:00 P.M.—EVENING WORSHIP

HUMPHREY FOUTZ, Minister

Listen to "Hearing For Eternity" 8 A.M. Sunday, WEBB, 1360

Bishop Ellen Hodges Britton, D.D. of Philadelphia

Come and Bring a Friend

GREAT CELESTIAL SPIRITUAL CHURCH

718 Poplar Grove St. — Balto.

Services Every Sunday 8 P.M.

Phone At Church 945-9801

Philadelphia Phone (215) GR. 4-2993

ALL ARE WELCOME

FAITH BAPTIST CHURCH

"The Praying Church"

Bond St. and Ashland Ave.

SUNDAY, NOVEMBER 29, 1970

9:15 A.M.—CHURCH SCHOOL

10:45 A.M.—WORSHIP—Sermon by the Pastor. This Will Be Final Service For The Day

ALL ARE WELCOME

WALTER E. PAIGE, D.D., Minister

Perkins Square Baptist Church

2500 EDMONDSON AVE., corner Warwick

SUNDAY, NOVEMBER 29, 1970

MISSIONARY DAY

8:00 A.M.—Early Morning Worship—Sermon REV. RICHARD OGLE.

9:15 A.M.—Sunday School.

10:30 A.M.—Open Heart Service.

11:00 A.M. — SERMON BY REV. RICHARD OGLE

3:30 P.M. — MISSIONARY REUNION and PLATFORM SERVICE

6:00 P.M. Baptist Training Union.

Rev. Ward D. Yerby Pastor

PENTECOST BAPTIST CHURCH

1615 POPLAR GROVE ST.

SUNDAY, NOVEMBER, 29, 1970

11:00 A.M.—SERMON BY THE PASTOR

Subj: "HOMECOMING"

3 P.M.—Anniversary of The Rosebud

WE WELCOME YOU

REV. CHARLES E. FLETCHER, Minister

ENON BAPTIST CHURCH

EDMONDSON AVE. AND SCHROEDER ST.

SUNDAY, NOVEMBER 29, 1970

6:30 A.M.—Early Prayer Service

9:15 A.M.—Sunday Church School

11:00 A.M.—Sermon by the Pastor and Baptizing

THE REV. DR. ART[illegible] J. PAYNE, Minister

Triumphant Entry

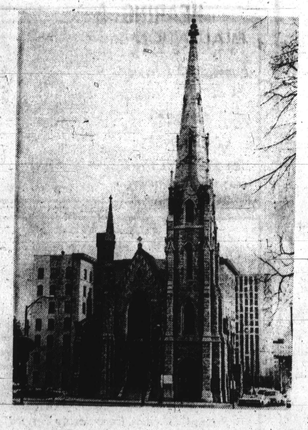

REV. W. W. PAYNE

THE CITY TEMPLE OF BALTIMORE

[BAPTIST]

"The Inner City Ministry of Concern and Goodwill"

EUTAW PLACE AND DOLPHIN STREET

SUNDAY, NOV. 29, 1970

10:00 A.M.—Congregation Will Assemble at Preston and Eutaw Sts. and March to the Church.

10:45 A.M.—Morning Worship—Sermon by the Minister.

3:00 P.M.—Service of Interracial Fellowship. Our Guests — Walbrook Baptist Church—Rev. John Ewing Roberts, Minister. Sermon by Dr. W. Clyde Atkins, Pastor Emeritus. Special Music.

"PROCLAIMING THE WHOLE GOSPEL FOR THE WHOLE MAN — TO THE WHOLE CITY"

COME!

WILLIAM W. PAYNE, Minister

HEAD TABLE GUESTS at the Commemoration Banquet of the Silver Sacerdotal Jubilee of the Rev. Donald O. Wilson, rector of Saint James' Episcopal Church, Baltimore, Friday evening were, from left, the Rev. Lloyd Casson, Mrs. John W. Murphy, 3rd, Mrs. Harry Lee Doll, Father Wilson, Mrs Donald O Wilson, Reginald Watts, who presided, the Rt. Rev. Harry Lee Doll, bishop of the Diocese of Maryland, Mrs. Reginald Watts, John H. Murphy, 3rd., and Mrs. Lloyd Casson. (Photo by William Bailey)

Cardinal Priest, Lovable Dad terms for Fr. Donald Wilson

The Rt. Rev. Harry Lee Doll called him an indefatigable pastor, a cardinal priest.

His daughters termed him their beloved and lenient "Poppy," their teller of corny jokes, the willing provider of their allowances and the friend who always met their problems with love and understanding.

And his parishioners and friends plied him with messags, gifts (including a 141-year-old Book of Common Prayers to add to his collection), even kisses . . . and at the end of his presentation, a standing demonstration of affection.

The recipient was the Reverend Father Donald O. Wilson, rector of Saint James' Episcopal Church.

The occasion was a Commemoration Banquet on his Silver Sacerdotal Jubilee.

Blue Crest, Fordleigh was filled, Friday evening, for the banquet given by the vestry and parshioners of Saint James' Church.

Fr. Wilson was called to the rectorship of St. James in 1963. Since being in Baltimore he has entered fully in the activities of community and civic affairs.

He is now a director of the Church Mission of Help, the Lafayette Square Community Center, the Urban League, NAACP and is president of the board of directors of St. James Terrace Apartments. He was voted dean of the delegation to the General Conference this year.

The Rev. Mr. Wilson is also examining chaplain in the Diocese of Maryland, and holds membership in the Ministerial Alliance, Alpha Phi Alpha Fraternity and the Eclectic Club. His most recent appointments have been to the State Commission on Problems of the Aging as well as the Theda Morris of East Comprehensive Health Planning Commission. He Advisory Council of the is married to the former Orange, N.J., and their family includes daughters Milagros, 16; Sylvia, 15; and Jiana, 12.

• • •

On the program on Friday evening, Reginald Watts served as master of ceremonies. The Rt. Rev. Doll, Bishop of the Diocese of Maryland gave the invocaton, race and the blessing.

Films of he recor, his family and activities of the congregation, along with commentary, was given by John H. Murphy, III, and the music was by Maurice Murphy, choir master at Saint James, with Mrs. Loretta Young as soloist.

The celebration of the 25th anniversary of the ordination of the Rev. Mr. Wilson has been scheduled for December 13 at 6 p.m.

AMONG PARISHIONERS and guests who attended the banquet which honored the Rev. Donald O. Wilson, rector of Saint James Episcopal Church, Friday night, were, top photo: Mrs. Ruth Sampson and Mr. and Mrs. Casper Parker. In lower photo, Dr. and Mrs. Thomas D. Sheldon, Mrs. Beatrilce Rawlings and Mrs. Rosemarie Wallace. (Photos by William Bailey)

ST. BERNARDINE'S Folk Group of singers provided the music at the Folk Mass in memory of Ex-President John F. Kennedy at St. Martin's Church Sunday. They sang such numbers as "Bridge Over Troubled Waters," "Reach Out and Touch Somebody" and "Amen." They were accompanied by piano, at which Arthur Simms, left, is seated, bongos, guitar and tambourine. Others in the group are Larry Gee, Anita Kenney and Leslie Baptist.

Best man helps him get divorce

Charles Brice, a Bronx, N.Y. resident and a supervisor of the New York Times newspaper, was granted a divorce this week from his wife, Mrs. Alice Brice, 1800 block N. Payson St.

Under questioning by his attorney, William Nelson, the husband testified he and Mrs. Brice were married March 20, 1948 and separated Aug. 29, 1967 while residing in the 1300 block Callow Ave.

Testifying that the separation was by "mutual agreement" was Lionel Wilson, New York, who was best man at the Brice wedding.

Mr. Wilson also said when the couple parted the husband came to live with him in New York.

Lawyers to observe demonstrations

In a letter released Tuesday, November 24, to activist groups and local law enforcement officers throughout the metropolitan area, the recently formed Committee on Equal Justice Under Law of the Bar Association of Baltimore City announced the formation of teams of lawyers to act as impratial observers at protest demonstrations in Baltimore City.

Originally suggested by the Community Relations Commission, the observation teams are expected to reduce the conflict between policemen and demonstrators which has characterized so many protest demonstrations in the past.

• • •

"The demonstrators' allegations of police abuse and impropriety are invariably met with counter charges against the demnstrators by the policemen," says David L. Glenn, Director of the Community Relations Commission.

"As a result, tension continues to escalate and police-community relations become even further eroded. The presence of objective lawyers on the scene should go a long way to produce constructive demonstrations and safeguard the rights of the demonstrators."

John F. King, Chairman of the lawyers' committee, hails the observation teams as an important measure to lessen the potential for conflict between policemen and demonstrators by protecting both demonstrators and the police from unfounded charges.

He urges all groups involved in active protest to be sure to notify the Committee on Equal Justice Under Law prior to all demonstrations, so that arrangements can be made to have observers present.

He emphasized that his committee will hold all requests for observers in strictest confidence.

• • •

He explained that the observer teams would be composed mainly of lawyers from the 26 member Committee on Equal Justice Under Law, but that any other lawyers who volunteered for service would be added to the observation team roster.

Harrison M. Robertson, president of the Bar Association, expressed his pride in the fact that the Bar Association is taking action in this important area of human relations.

• • •

DIVIDEND

A year-end dividend of ten cents per share has been declared by the Directors of Fair Lanes Inc., leisure-time company headquartered in Baltimore. The dividend will be payable on January 4, 1971 to holders of record on December 14, 1970. Fair Lanes declared a dividend last year of eight cents per share, adjusted for a three for two stock split of July 31st of this year.

Doctors' Tests Show How You Can Actually Help Shrink Swelling of Hemorrhoidal Tissues

...Due to Inflammation and Infection. Also Get Prompt, Temporary Relief in Many Cases from Rectal Itching and Pain in Such Tissues.

When inflammation, infection and swelling exist in hemorrhoidal tissues—it can be very painful for the sufferer. But there's an exclusive formulation which in many cases gives hours of relief from the burning itch and pain in hemorrhoidal tissues. It also helps shrink the swelling of such tissues without affecting the underlying vein itself. Sufferers are delighted at the way it acts so gently and is so soothing to sensitive tissues.

Tests by doctors on hundreds of patients reported similar successful results in many cases. And it was all done without the use of narcotics, anesthetics or stinging, smarting astringents of any kind.

You can obtain this same medication used in these tests at any drug counter. Its name is *Preparation H®*. Preparation H also lubricates and protects the inflamed, irritated surface area to help make bowel movements more comfortable. Be sure and try Preparation H. In ointment or suppository form.

• NEW GRO-MATIC LIFE

SPECIAL COMBINATION

• NEW ACCIDENT AND HEALTH

• INCLUDES HOSPITAL BENEFITS

• EXTRA ACCIDENT BENEFITS

Ask your HOME MUTUAL AGENT

1002 Mondawmin Concourse—LA. 3-0020

or call office at

6008 Harford Road—426-4300

HOME MUTUAL LIFE INSURANCE COMPANY

BALTIMORE, MARYLAND 21201

Dental care at Crownsville

Adolescents enrolled in the Day Care Program at Crownsville State Hospital and attending Winterods School, the hospital's facility for 12-16 year old children with emotional problems, will now be recipients of dental care provided by the Dental Department of the hospital.

This Medical and Dental Health Program, which begins December 9th, will include a periodic examination of the students for any dental health problems that need to be corrected. A form requesting permission to give whatever medical or dental services needed will be sent by the Dental Department to the children's parents.

Formerly, Dental services were available only to 24-hour in-patients of Crownsville State Hospital.

COUGHS DUE TO COLDS

Loosens congestion and stop wheezing with cough and cold expectorant takes away the chilly, achy feeling. Sold only at

ROBINSON'S INC.

669-1347

2139 Penna. Ave.

"FLOWERS FOR ALL OCCASIONS"

J. J. CUMMINGS & SONS

Priced Reasonably — Expertly Arranged

MEMBER, FLORIST TELEGRAPH DELIVERY ASSN.

NO BRANCH STORES

PHONE: PLAZA 2-1374, 1375, 1376

1133-35 W. BALTIMORE STREET

TELEX HEARING CENTER

Donald N. Abrams, Consultant

HEARING AIDS

EVALUATION and FITTING

(Batteries and Repairs)

Write or Call For Appointment — 358-7833

5506 REISTERSTOWN ROAD AT ROGERS

(Butler Optical Building)

RADIO 1400

Monday thru Saturday

6 A.M TO 10 A.M.

FAT DADDY WWIN

24 HOURS A DAY

Coronet Brandy.

VSQ

Taste what brandy is all about.

Eighty Proof. © Brandy Distillers Company, New York, N.Y.