CALVERT COUNTY NEWS

Family and Friends Day held at Ward's Methodist Church

By MELVINA EDWARDS

Members of Wards Methodist Church celebrated Family and Friends Day Sunday with the Revs. Frank Sewell and Hilton officiating.

The Rev. William H. Davis is pastor.

Noble Vincent Bowler, son of Louis T. Harvey of Sunderland, is stationed at the U.S. Marine Facility in San Francisco.

Address all letters to Airman Bowler to Akan, 5320673, MCAF, Navy 55 c/o Fleet Post Office, San Francisco, Calif.

* * *

JOSEPH JONES of Lower Marlboro visited his grandfather, the Rev. Henry Chase of Chesapeake Beach last week.

Mr. Jones is the son of Mrs. Georgianna Jones of Washington.

Congratulations to Mr. and Mrs. Francis Brown of Chesapeake Beach, parents of a baby son.

A play entitled "The Charity Student" is scheduled to be held at St. Edwards Church sometime in the near future.

* * *

ON THE sick list are Alexander Rice of Huntingdon, and Mrs. Maria Ford.

Miss Myrtle Brooks of Washington recently visited her father, Dury Brooks, at Chesapeake Beach.

Misses Irma and Mary Brooks recently visited their parents, Mr. and Mrs. Benjamin (Elizabeth) Brown of Sunderland.

Mrs. Lillian Adams is the new president of the WSCS at Cooper Church in Dunkirk.

Annual Women's Day was held at Peters Church on Sunday with the Revs. Clara Brooks and Delorex Smith officiating.

Mrs. Mamie Hawkins is president, Mrs. Rebecca Moore, secretary, and the Rev. William Edwards, pastor.

* * *

BIRTHDAY GREETINGS to Mrs. Hattie Charter of Eutaw Pl. She is a sister of this writer.

The Rev. Joseph Collins of Washington will speak at St. Edmonds on Sunday at 2 p.m.

Jack Jones, former patient at Johns Hopkins Hospital has recovered and is resting at his home in Chesapeake Beach.

Say a prayer for Harvey Johnson of Mosher St., who is a patient at Provident Hospital.

He is the brother of Milton and Miss Myrtle Johnson.

Mrs. Elvira Chambers, wife of the Rev. George Chambers, is also a patient at Provident.

The latest member of St. Edmonds is Benjamin Parron, who joined Sunday.

* * *

ON NOV. 27, the Rev. Hilton A. Parker, superintendent of the South Baltimore District, will speak at the Mt. Hope Methodist Church.

On Dec. 2, a supper will be given at the home of Mrs. Milton Emerson for the benefit of the Methodist Men's Rally.

The Rev. Mr. and Mrs. William Edwards were recent dinner guests of Mr. and Mrs. Frederick Hill of Chesapeake Beach.

The Asbury Male Chorus of Asbury Church in Annapolis gave a program at St. Edmonds on Sunday.

Participants were Mrs. Mary Ray, Miss Maxine Coates, Miss Ilean Brown, Mrs. Annie Wills, Mrs. Lillian Wilson and Alex Ford Jr.

* * *

MRS. SARAH RAWLINGS, Herman Coates, William Carroll, Mr. and Mrs. Hurley and Rev. Mr. Edwards.

There will be a 12 Gate Rally and a Children's Program on Nov. 20 at Mt. Hope Church for the benefit of the Pastor's Aid.

On Sunday, the Senior Choir of Mt. Hope will present the Rev. Mr. Hocaday, Mrs. Mayfield Gray and James Kent, co-sponsors.

The youth of Mt. Hope are having a supper at the church on Saturday.

THE CHOIR of St. Edmonds is having a supper today Friday at the church hall, benefit of the City Rally.

Mrs. Elizabeth Brown is the sponsor.

The Methodist Men of Friendship Carters Methodist Church will hold their anniversary Sunday.

The Rev. Paul Johnson is pastor.

GUESTS OF HONOR at the annual luncheon given for members of the Woman's Auxiliary to the Monumental Medical Society by the staff of Provident Hospital, Saturday, were new members, including, left to right: Mesdames William M. Hall, Harold R. Johnson, John T. Chissell, Garfield Kingston, Rayston Scott and Roland T. Smoot.

Straighten your hair

at HOME in one easy application!

Now you can have easy-to-manage, easy-to-style straight hair that won't go back even in hottest, humid weather. Easy-to-follow directions, money-back guarantee in every package.

GENTLE strength for women and children's longer, finer hair.

REGULAR strength for men's shorter, coarser hair.

BIG ECONOMY JAR. $1.25 with applicator. Plus Fed. Tax

Complete home kit $1.98

AT ALL COSMETIC COUNTERS

MORGAN CHAPTER OF THE MCEA

Presents

A JAZZ CONCERT

Featuring

HAZEL SCOTT & HER TRIO

HORACE SILVER

MAX ROACH QUINTET

BOB MORINA, M.C.

FOR BENEFIT OF THE SCHOLARSHIP FUND

POLYTECHNIC AUDITORIUM

North Ave. & Calvert St.

NOV. 20, 1960 – 5 p.m. to 9 p.m.

$3.50 and $3.00 – 1st Floor $2.50 – Balcony

TICKETS ON SALE

FRED WALKERS—327 N. Howard St.
CHARLIE'S CITIES SERVICE—2651 Gwynns Falls Parkway
KARLAN'S DRUG STORE—Gwynn Oak Shopping Center
MODERN MUSIC HOUSE—York Rd. & Belvedere
SUN RAY DRUG STORE—Mondawmin Shopping Center
SUPER MUSIC CORP.—570 N. Gay St.
DORMAN COLLEGE STORE—Cold Spring Lane and Hillcrest
VALET SHOP—427 Lexington St.

ACE PROMOTIONS

EYEGLASS HEARING AIDS

$179.50 Complete

3-DAY SPECIAL

ACOUSTICON

"THE WORLD'S MOST FAMOUS HEARING AID"

MONDAY - TUES. - WED.

TRUE HIGH FIDELITY HEARING AID

Eyeglass Hearing Aids $179.50

Latest Styles—Latest Models For Men or Women

COMPLETE, NO EXTRA COSTS

(All prices include examination and fitting by licensed Optometrists and Opticians)

You Save $3.75 to $50.00!!

THIS OFFER GOOD ONLY AT OUR DOWNTOWN OFFICE

Budget Terms — No Money Down 3 DAYS ONLY—MON.-TUES.-WED.

ACOUSTICON

BALTIMORE HEARING CENTER

107 PARK AVE. PA. 2-8293

"SERVING THE HARD OF HEARING SINCE 1902"

here's another of our FULTON family of fine professional laundresses

Here's her message to you:

"Fulton Laundry has a pride about its work... we know that we furnish a necessary service to thousands of people every week. We turn out fine shirts, fluffy towels, and sparkley white linens. I hope you'll try us soon."

Lois B. Lipscomb

Imagine how much a person like Lois has learned in 15 years about how to handle fabrics, and how to turn out quality work. Lois is another of our key operators who can do, and do well, every job in the laundry division. Yes, for 15 years Lois has been on the job at Fulton helping us to serve customers the Fulton way . . . the quality way. She's a real professional!

call CEnter 3-1234

for the finest laundry service, and the "perkiest" dry cleaning EVER!

Fulton services

LAUNDERERS • DRY CLEANERS

PERCLENE

Baltimore's Only Ivory Soap Laundry

HOWARD COUNTY

Moores sponsor a family fete

By BEAULA MOORE

The Methodist Men and the Women's Society of Christian Service of Locust MP are having their annual church supper at the church Saturday, Nov. 12. They will begin serving at 3 o'clock and the price of the suppers are $1.25.

The Rev. Mr. and Mrs. Leonard Moore are sponsoring a family program on Thursday night, Nov. 17, at the First Baptist Church of Guilford.

The members of Payne AME are thanking their many friends who helped them in their $1,200 Rally last Sunday. Mrs. Ellen Allen, chairman, Rev. L. Holt, pastor.

Sunday, Nov. 13, will be last night of the Musical Festival at the First Baptist Church of Guilford. It will be sponsored by the Guilford Senior Choir and various senior choirs. The Rev. Arbie D. Webb is pastor.

The interdenominational Fellowship Group will present services in Washington, Sunday, Nov. 13 at 4 p.m. Elsworth Matthews is president; Mrs. Williams, sponsor.

Send message of cheer to Mr. Iola Holland, who is ill at her home and Mrs. Sedonia Blackwell at Franklin Square.

Council can't return budget

Chief Judge Emory H. Niles ruled on Monday that the City Council does not have the right to reject or return the Ordinance of Estimates after it has been submitted by the Board of Estimates.

His ruling came after hearing City Council officials claimed that if they are not satisfied with the draft of the city's expenditures as submitted to them by the Board of Estimates, they should have the right to reject the draft or send it back for revisions.

In the 17-page opinion, Judge Niles said that the city charter prohibits the City Council's returning or rejecting the draft.

He added that, at the same time, the charter also prohibits the Board of Estimates from recalling the draft after it has been submitted to the Council.

Sharon is 75

By B. M. PHILLIPS

Historic Sharon Baptist Church, Stricker and Pressman Sts., culminated its 75th birthday celebration with a banquet on Friday evening at the church.

Formal program in the rodecoratel church auditorium featured tributes to the pastor, the Rev. James L. Moore.

Kermit Campbell, banquet co-chairman, who is also a well-known caterer, set the stage for the occasion, pointing out 'Sharon was born 75 years ago in a stable with nine members, and has been alive ever since.'

He recalled the church's "three great pastors"—

"Dr. William Alexander, first pastor and organizer, who served gloriously for 34 years; Dr. Beal Elliott, who further cultivated the seed for the next 25 years; and our third great pastor, Dr. Moore, who has been leading us for the past 15 years . . ."

* * *

You'd like the way Mr. Campbell put it when he said: "We thank God for those nine members who gave birth to this great church, and started us on our way. . . we thank God for those who carried on after these pioneers left the scene to reap their rewards and whose souls are enjoying eternal rest . .

"We thank God for those of today who have worked so diligently and enthusiastically to make this year the greatest in church history. . .

"I thank God for directing me to membership in Sharon to become a part of its progress . . ."

* * *

You would have enjoyed the sincere tributes which came from church members while Deacon Willie Gray who called Rev. Moore, "a spiritual leader;" the Rev. Alfred Vaughn, who told of his work with young preachers; Miss Patelle Green who cited him for his contributions to the youth of the church.

And, from the community, Miss Inez Redmond, who remembered his association with groups outside the church; and from the AFRO, which recalled he was following in the footsteps of another great minister, Dr. Alexander, the founder, who was also one of the founders of this newspaper.

Beautiful was the special period of devotion, an original tribute to 'A Man Called James.'

Members described it as 'a service of Christian love for our pastor. In all this, we honor God."

There were also tributes in song—by the gospel chorus, the senior choir and the Elliott Choir — all ably supported by Miss Mildred Williams, who does a beautiful job at the organ and piano. You know, she has that wonderful choral group at Cherry Hill Junior High where she teaches.

* * *

There were other tributes at the banquet which followed in the lower church auditorium with presentations to both Dr. and Mrs. Moore, and their teenage daughter, Connie.

She is an Edmondson High School pupil, and a voice student. She sang a solo. Another young soloist - Mrs. Gwendolyn Daye.

Banquet speaker was former Governor Theodore McKeldin who was at his best, particularly when he told the homey stories for which he is famous.

Typical story, was one in which he told of meeting a deaf and dumb shoemaker at Mt. Ararat Baptist Church during his first campaign.

The would - be voter, explained he could not speak. Mr. McKeldin answered him in sign language.

After this demonstration, the shoemaker motioned: "I am a Democrat, but I will vote for you." Moral to this, said Mr. McKeldin: "We want people who speak and understand our language if we would get their votes and foster peace, etc.

* * *

He credits Charles Moylan Sr., a former law partner and father of Circuit Court Judge Charles E. Moylan, with teaching him the sign language. He was a deaf mute.

Another McKeldinism: During one campaign, he met a man who told him: "I wouldn't vote for you if you were St. Peter; And, I said, if I were St. Peter, you wouldn't be voting in my place."

Banquet chairman was Charles F. Lewis. Also met: Mrs. Beatrice Creigler, program co-chairman with Mrs. Frances P. Johnson.

Mrs. Creigler grew up in the church. Her mother, the late, Mrs. Bessie E. Covington, was among the first Sunlay school pupils. Mrs. Creigler is the mother of the AFRO's Arthur Creigler.

* * *

Pleasant person met: Miss Estelle Matthews, one of four daughters of the Rev. J. H. Matthews, pastor of Mt. Hebron Church.

A Cortez Peters graduate, she works as a reference assistant in the business and economics department at the Central Branch, Pratt Library.

Also renewed acquaintance with a high school classmate: Gentry McDonald, who is a local minister in the church. Many may know Mr. McDonald because of his longtime service with the NAACP.

He is also well known as salesman with the N.C. Mutural Life Insurance Co.'s East Baltimore branch.

Mrs. McDonald, the former Annie Owens, is a matron at Barrett School for Girls.

There are six children, ages 12 to 27. They are Jentry Jr., Adolph, Ronald, Reginald, Margaret and Annette, who is the twelve-year-old who attends Garrison Junior High.

* * *

Also met: Attractive Mrs. Charles Bagley. She is the former Cynthia Adams, daughter of the Rev. Mr. and Mrs. James Adams. (Her mother is the AFRO's Glen Burnie, columnist.)

Both Cynthia and her husband are teachers —he heads music department at Carver; and she's at School No. 87 They have a 16-month-old son.

At Sharon, Mr. Bagley directs Young People's Choir and sings on the adult choir.

GLEN BURNIE ECHOES

Metropolitan Church slates Women's Day

The choir and congregation of the Metropolitan Methodist Church visited with Eastern Methodist Church on Sunday. The Rev. James E. Adams spoke. The Rev. Calvin Crosson is Eastern pastor.

Women's Day will be observed Sunday at Metropolitan Methodist Church.

The Rev. Mrs. Emma Swann of Bazil AME will speak at 11 a.m. and Mrs. Felicia Adams at 3:30 p.m. Mrs. Sarah Gaither is president of the WSCS.

The MYF of the South Baltimore District, will hold a district meeting at Metropolitan Church on Saturday, Nov. 12 at 1 p.m.

Upton Thomas is district president and Miss Yvonne Fisher is director.

* * *

THE REV. James E. Adams pastor of the Metropolitan Methodist Church, will speak for the men of St. Matthews Methodist, Turners Station, Sunday, Nov. 13 at 11 a.m.

The Conference for Group No. 4 of the South Baltimore District will be held on Monday, Nov. 14 at 8 p.m. at John Wesley Methodist Church, Glen Burnie. Please take note in the change of date.

The Rev. S. J. Mack is host pastor and the Rev. Hilton A. Parker is district superintendent.

Friends and neighbors offer sympathy to the family of the late George Williams of Severn, Md. Funeral services were held at the St. Marks Methodist Church.

THOUGHT FOR TODAY

Stewardship is another name for responsibility.

S. BALTIMORE NOTES

Special services at Leadenhall

By WALTER W. E. HILL

Annual Women's Day services at Leadenhall Baptist Crurch will be held Sunday, Nov. 20. The Rev. Miss Agness Alston will deliver the morning message.

There will be a panel that evening on "Women Meeting Challenge of Today's World." Panelists will be Mrs. Beulah Scott, Mrs. Edna Johnson, Mrs. Ida Wroten, Miss Jessye Bennett. Response by Miss Doris Rick. Moderator is Miss Mae.

The South Baltimore Playground has stared as a Journalists Club. All interested senior teens may contact the Center for information.

A talent show will be staged

It's so easy to have LIGHTER, BRIGHTER SKIN

Use Black and White Bleaching Cream as directed and see your dulk, dark, drab skin take on a new lighter, brighter, softer, smoother look.

Black and White Bleaching Cream's action works effectively *inside* your skin. Modern science knows no faster way of lightening skin. Start using it this very day!

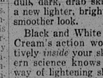

Get Black and White Bleaching Cream at all drug counters 43c, 65c.

BLACK AND WHITE BLEACHING CREAM

Good news for asthmatics

Bronchial asthmatics who suffer at night, sleep sitting up in bed or chair, relief is now available at home without costly visits to doctor's office or expensive hospital care. Amazing new discovery gives quick, easy relief even in severest cases, due to asthma or allergy, without injections, no pills, no drugs or painful inhalers. No nebulizer, no oxygen. Ask your druggist for Primatene Tablets or Primatene Liquid for relief without prescription. Ask your druggist for Primatene.

THIS WEEK'S SPECIAL

YAT GAW MEIN

(Soft Noodles with Slices of Roast Pork and Hard Boiled Eggs)

Reg. 75c 50c MONDAWMIN ONLY

"Get The Best And Pay No More"

JIMMY WU'S Carry-Out Shop

MONDAWMIN SHOPPING CENTER

OPEN DAILY INC. SUN. 11:A.M. TILL 10 P.M.

FRI. AND SAT. - TIL 11 P.M. LA. 3-7766

"FLOWERS FOR ALL OCCASIONS"

Reasonably Priced — Expertly Arranged

J. J. CUMMINGS & SONS

PHONE: PLAZA 2-1874, 1375, 1376

1123-25 W. BALTIMORE ST.

MEMBER FLORIST TELEGRAPH DELIVERY ASSN.

NO BRANCH STORES

BLAIR'S PRE-THANKSGIVING BEAUTY SALE

SHAMPOO & STYLE $2.25

Tues. & Wed., Nov. 8, 9 — 15, 16

BLAIR'S BEAUTY SALONS

LA. 3-9645 1355 W. NORTH AVE. 1807 HARFORD AVE. LE. 9-9816

802 MADISON AVE.

SA. 7-7560—Office

MO. 4-8178—Residence

The Charles R. Law Mortuary

MARSHALL W. JONES, JR., Manager

SELBY S. LEWIS, Accountant

FUNERAL SERVICE

Round the clock services for those who demand the finest. Anytime day or night, members of our funeral home are on duty, ready to relieve sorrowing ones of many of the immediate details. A complete funeral service including everything at one fair cost.

BRANCH: AT. 4-8118

CHARLES R. LAW Proprietor

3 Licensed Funeral Directors

2 Licensed Embalmers

Our Growth Is Based On Personal Service

TIGHT SPOT—Willie Wood (24) Green Bay Packer who formerly played prep ball at Armstrong High in Washington, holds on to the oval in Sunday's game here with the Baltimore Colts. Closing in on him are Sherman Plunkett (79) and Smith (61). The Colts downed Green Bay, 38-24, to take first place in the Western Division of the National Football League.

TO THE APPLAUSE of 57,808 Baltimore Colt fans, members of the Tennessee State University marching band of 132 pieces and majorettes put on halftime show in Memorial Stadium before national television audience of millions. Majorettes are famed for their precision dance routines. In rear is Miss Lucretia Collins, head majorette.

NEED CASH? WE HAVE IT! MONEY LOANED ON

DIAMONDS, JEWELRY, CAMERAS, TYPEWRITERS, MUSICAL INSTR., TOOLS, APPLIANCES, RADIOS—TV, WATCHES, CLOTHING

OR ANYTHING OF VALUE

LIBERAL & QUICK

CHERRY'S LOAN OFFICE

1121 LIGHT ST.

IN THE HEART OF S. BALTIMORE BETWEEN CROSS & WEST STS.

MU. 5-3303

Hood new Neptune Commodore

WASHINGTON

Marshall Hood, Washington businessman, was elected Commodore of the Neptune Yacht Club of Baltimore and D.C., at a regular meeting held in the Maryland city last week.

Mr. Hood succeeds Carl White, Baltimore. Wallace Hall was elected vice commodore.

Elected to office were: Charles (Rye) Lewis, rear commodore; Frank W. Phillips Jr., recording secretary; James Lomax, financial secretary; Charles Thompson, corresponding secretary; and Charles Bush, treasurer.

Named members - at - large are Radcliffe Finney and Dr. T. J. Woolridge Jr.

REMOVES BEARD WITHOUT RAZOR

FAST, EASY, PLEASANT TO USE.

Perfumed with a manly scent.

Sold in fine drug stores. If not available in your locality, SEND $1 FOR 2 MONTH'S SUPPLY TO THE SHAVING POWDER CO. P.O. BOX 7447 - A SAVANNAH, GEORGIA

IF YOU WANT QUALITY YOU WANT LARK.

by Studebaker

PRICED WITH THE LOWEST!

STATION WAGONS • CONVERTIBLES 2 AND 4-DR. SEDANS

TRY — 24-HOUR DEMONSTRATION

No Obligation Of Course

WIN FREE! A genuine motor-powered "Larkette" for some lucky kids for Christmas at MICHAELSON MOTORS. Speeds up to 5 m.p.h.! Pneumatic tires! Automatic trans.! Sells for $445. Just fill out entry blank in showroom. Nothing to buy!

OPEN TIL 10 P.M. FO 7-4700

MICHAELSON MOTORS VOLVO LARK

5801 REISTERSTOWN ROAD

Sugar Ray changes base for Fullmer

HOLLYWOOD (ANP) — Anxious to "rough it," middleweight champ Sugar Ray Robinson passed up an opportunity to train at the swank Arrowhead Springs training camp in California.

He chose to return to San Vincente, his former training camp, and left this week to start training there for his December bout with middleweight champion Gene Fullmer.

Horseracing

SETH SEZ

AT LAUREL

JAMES JONES — Last a pip
WORKIGAL — Likes track
FRESH PAINT — Trained well
HAYE HILL — Good now
PRAIRIE STAR — Fit
BUNNY BOAT — Fit
BYRUSCAN NIGHT — Fast trials
PLUM CAKE — Speed good now
SAM — Big stage event
GALLANT JUNIOR — Ready

AT HARRAGANSETT

SIXTY FOUR EAST — May upset
MAKES PERFECT — Could surprise
MOONBUCK — Trials good
DESTINY UNKNOWN — Good new
TESTING JET — May upset
MY DELIGHT — Disappointed
DAG — Toss out last
PHAR MOR — Likes track

AT AQUEDUCT

SLIGHT ERROR — Going good
ESHUILL — May upset
ALIGHAT — Good races
WHITLEY — Fit
MR. COLIN — Could surprise
CLEAR ROAD — Last a pip
LOFT — Likes track
DELHI III — Trials good
MY ALLEY — Improved

AT GARDEN STATE

MELPET JR. — Fit
IRASCIBLE — Just missed
FLOWER VASE — Speed list
BATTLE CHANT — Good now
NELLA — Trials good
GY DAY — May upset
MY ALLEY — Improved
TOM J — Closed day
BEAU PILOT — Fit

MSA Football

THIS WEEK'S SCHEDULE

Thursday

Southern vs. Carver at Kirk

Friday

Patterson at Douglass
Poly vs. Dunbar at Kirk
Calvert Hall at City
Edmondson at Mervo
Forest Park at Gilman
Severn at McDonogh

Saturday

St. Paul at St. James

Sunday

Mt. St. Joe vs. Loyola at Kirk

WEEKEND RESULTS

Patterson 24, Dunbar 6
Douglass 14, City 13
McDonogh 16, Carver 8
Edmondson 32, Southern 6
Forest Park 26, Mervo 12
Loyola 20, Bel Air 19
Mt. St. Joe 32, Calvert Hall 20

MSA Standings

"A" Division

Loyola	5	0	0
Mt. St. Joe	4	2	0
Patterson	4	2	0
Poly	3	2	0
Calvert Hall	2	3	0
City	1	2	2
Douglass	1	4	1
Dunbar	0	5	1

"B" Division

Edmondson	5	0	0
McDonogh	4	1	0
Carver	3	2	0
Southern	2	3	1
Forest Park	2	3	1
Mervo	1	4	0
Severn	0	5	0

BOXING

—Friday—

Don Adamson vs. Ricardo Gonzales at Logan, Utah.

—Saturday—

Rory Calhoun vs. Joey Giambra at Hollywood. Paul Tanner vs. Ernie Fernandez at N.Y. Garden (TV).

Squawking Sample the Yogi Berra of Colts' secondary

Johnny Sample broke into the Baltimore Colts' starting defensive backfield in the eighth game of the 1959 season.

By the time the Hosses had jolted the New York Giants to claim their second successive world championship, all there was realized that the kings had in Mr. Sample a tormentor of magnificent proportions—a kid who was as deadly with his high-pitched voice as he was with his darting moves in the Baltimore secondary.

How about the Sample of 1960?

* * *

"I DON'T say much any more," remarked Johnny following a recent victory in which he had managed to intercept his initial pass of the season.

"If we're in a jam and the opposition's got us on the run I might resort to gabbing again but rarely on other occasions.

"Some of our rivals were branding me as a cocky upstart — I was only in my first year as a regular, though it was my second with the Colts — and I guess that sort of influenced me to button up.

"Why do I still talk to receivers in tight spots? Because I think it's an effective defensive weapon," he continued. "Some may term it bush but if it helps us win a ball game, I'm all for it.

"It's similar to a catcher like Roy Campanela or Yogi Berra conversing with a rival batter in baseball. It's distracting and just might upset a receiver's plans.

"My coach at Maryland State Skip McCain, wanted, all his defensive backs to talk to pass receivers. He still has them doing it down there and I know it produces the desired results."

* * *

CHARLIE WINNER, now in his seventh year as the Colt's very efficient defensive backfield coach, said of Sample and his methods, "I've done nothing to discourage Johnny from yelling at the opposition.

"It's bound to harass a would-be receiver and that's what Samp's back there for—to prevent completions.

"His voice alone can be a source of irritation to the enemy. He's got a shrill squawk. We hear it at practice when he works on our receivers.

* * *

"HE'LL SAY," Winner testified, "things like: 'You're lucky you caught that one,' or 'That's the last one you'll get today,' or 'Watch your step when you come out this way again!'

"It's just idle chatter but he used to keep it going at a great rate. I can see where it could really get on an opposing player's nerves."

* * *

AT 6-1, 200 pounds, Sample doesn't have to rely on his voice to get along in the NFL. He's developed rapidly into a feared defender—one who will make mistakes perhaps but will also pull a plum out of the pie once in a while.

It may be recalled that he did just that in last year's championship game with the New York Giants, twice sweeping across field to make lightning interceptions and returns of Giant passes.

One he lugged 42 yards for a touchdown and the other he transported 34 yards to set up a clinching field goal.

These heroics took place in the final period as the Colts turned a 9-7 deficit into a 31-16 triumph.

* * *

A STRONG and powerful runner, he's had the enemy booting the ball away from him on both punts and kickoffs, because once underway, he's no cinch to overhaul and drag down.

Of his exploits on the catching end of kicks, Sample said, "I just try to get off to a fast start and follow my interference. Those blockers are the only friends I have out there and I want to stay with them as long as I can."

* * *

"JOHNNY'S POTENTIAL is tremendous," offered Coach Winner. "He's got more natural ability than anyone I can think of. He's the defensive backfield in Baltimore. He's superior in size, quickness and straight away speed. His tackling could still be better but he's been improving steadily."

A Nat "King" Cole he may not be, but chirping or silent, Johnny Sample is quite a chunk of football player.

JOHN SAMPLE

300 expected at education meet

On Friday and Saturday, Nov. 11 and 12, the fourth annual Maryland State Conference on Education will be held at the Sheraton - Belvedere Hotel in Baltimore.

Some three hundred participants representing all areas of the State have accepted invitations either from the Maryland State Board of Education or similar nature in the future from their local boards of education to attend this conference.

The first Maryland Conference on Education was held in June of 1955 to prepare for the White House Conference on Education which convened the following fall.

So successful was the Maryland conference in stimulating lay interest in the problems of public education that the State Board decided to sponsor more State - wide conferences of a

Pro Scoreboard

NATIONAL FOOTBALL LEAGUE STANDING OF CLUBS

Western Division

Colts	7	2	0
Green Bay	5	2	0
Chicago	3	4	0
San Francisco	3	4	0
Detroit	2	4	1
Los Angeles	0	7	0
Dallas	0	7	0

Eastern Division

Philadelphia	6	1	0
New York	4	3	0
Cleveland	4	3	0
St. Louis	4	3	0
Pittsburgh	3	4	0
Washington	3	4	0

SUNDAY'S RESULTS

Colts 38, Green Bay 24
Los Angeles 35, Dallas 13
St. Louis 41, Washington 7
New York 17, Cleveland 13
Philadelphia 38, Pittsburgh 7
Detroit 24, San Francisco 9

NEXT SUNDAY'S GAMES

Colts at Chicago
Pittsburgh at New York
Washington at Philadelphia
Los Angeles at Detroit
Dallas at Green Bay
St. Louis at Cleveland
San Francisco off

AMERICAN FOOTBALL LEAGUE STANDINGS OF CLUBS

Eastern Conference

Houston	3	2	0
New York	3	2	0
Buffalo	3	3	0
Boston	1	5	0

Western Conference

Los Angeles	5	1	0
Denver	4	4	0
Dallas	4	4	0
Oakland	3	4	0

SUNDAY RESULTS

Houston 45, Denver 35
Dallas 45, Buffalo 28

WEEKEND SCHEDULE

Sunday

New York at Boston (N)

Monday

Buffalo at Oakland
Denver at Dallas
Houston at Los Angeles

PRO GRIDDERS

BALTIMORE COLTS

30	Mill Davis	6-1	180
34	Lenny Moore	6-1	190
44	John Sample	6-1	204
77	Jim Parker	6-4	272
76	Gene Lipscomb	6-6	268
79	Sherm Plunkett	6-4	270

CHICAGO BEARS

25	J. C. Caroline	6-1	190
30	Willie Galimore	6-1	187
64	John Farrington	6-3	317

CLEVELAND BROWNS

24	Jim Brown	6-3	228
40	Preston Gantt	6-0	195
43	Bob Mitchell	6-0	185
60	John Wooten	6-2	245
80	Jim Marshall	6-3	250
81	Leon Clarke	6-4	274
84	A. D. Williams	6-2	210

DALLAS COWBOYS

87	Nate Borden	6-1	230
88	Woodley Lewis	6-0	190

DETROIT LIONS

54	Dan Lewis	6-1	500
35	Rainer Brown	6-3	290
81	Dick Lane	6-3	195

GREEN BAY PACKERS

23	Paul Hornung	6-1	200
24	Willie Wood	5-10	185
85	Emmes Tarrell	6-1	215
87	Willie Davis	6-3	240

LOS ANGELES RAMS

22	Dick Bass	6-0	190
30	Tom Wilson	6-0	204
36	Eddie Meyers	6-2	216
72	John Reznchko	6-3	235
74	John Baker	6-6	251
81	Lamar Lundy	6-6	255

NEW YORK GIANTS

23	Mel Triplett	6-1	215
32	Provert Jacobs	6-5	235
76	Rosey Grier	6-5	285
77	Dick Modzelewski	6-3	245

PHILADELPHIA EAGLES

26	Clarence Peaks	6-2	200
27	Ted Dean	6-2	210

PITTSBURGH STEELERS

33	Jim H. Johnson	6-2	215
35	Tom Barnett	5-11	188
65	Jim Nisby	6-1	230
71	Joe Lewis	6-2	260

ST. LOUIS CARDINALS

41	Jimmy Hill	6-2	198
49	Willie Lloyd	5-10	185
61	Ted Bates	6-3	230
63	Tom Pagel	6-3	230
78	Lisle Owens	6-2	255

SAN FRANCISCO 49ERS

24	J. D. Smith	6-1	201
31	Lenny Lyles	6-2	205
32	R. C. Owens	6-3	190
42	C. R. Roberts	6-3	195
64	Joe Perry	6-0	206
80	Abe Woodson	5-11	188
88	John Thomas	6-4	240

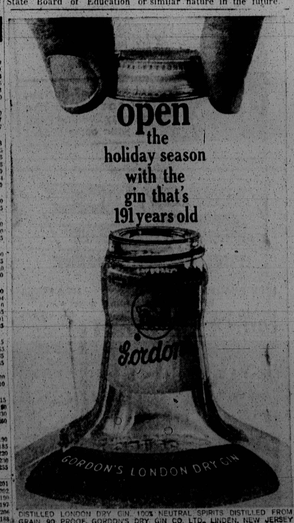

DISTILLED LONDON DRY GIN. 100% NEUTRAL SPIRITS DISTILLED FROM GRAIN. 90 PROOF. GORDON'S DRY GIN CO. LTD., LINDEN, NEW JERSEY