WHEN YOU FINISH READING YOUR AFRO PASS IT ALONG TO A FRIEND

Addison Baltimore's Leading Real Estate Concern Reports STARTLING NEWS!

OVER 200 LIKE NEW MODERN HOMES

PRICES FROM $6950 to $35,000

No Down Payment To Veterans

Down Payments From $250 For Non Vets

Monthy Payments from $69 including everything

UP TO 30 YEARS TO PAY

5602 GWYNN OAK AVE.

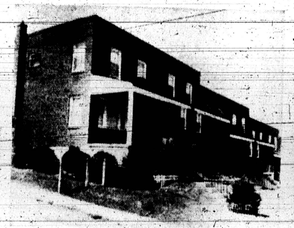

4500 BLK. DERBY MANOR DR.

2402 SOUTHERN AVE.

3900 BLK. EDGEWOOD RD.

3234 & 3241 DORIHAN ROAD

(Off Hilton and Sequoia Ave.) — Truly a Corner of fashion. Spacious evenly trimmed lawns. Semi-detached. Porches front and back. Six colorful oil painted rooms plush with wall - to - wall carpeting, including entrance hall, spacious living - room with bay window, open dining room with large wall mirror, modern unit kitchen, 3 bedrooms, fashionable tile bath, exciting club-basement. Down payment $550. Monthly payment only $74.74 plus expenses.

3900 BLK. EDGEWOOD ROAD

A picture of ultra modern living, located in a setting of suburban charm. Six oil painted rooms, unit kitchen, fashionable tile bath. Many extras. DOWN PAYMENT $400. Small MONTHLY PAYMENTS $65.67 plus expenses.

3300 BLK. BELLE AVE.

A home to be seen! Fashionable throughout. Containing 6 colorful rooms plush with wall-to-wall carpeting. Large mirror in living room. Modern unit kitchen. Fashionable tile bath. Finished basement. Many extras. DOWN PAYMENT $400. Small monthly payments $65.67 plus expenses.

4017 GRANTLEY ROAD

Located in the famous Ashburton Section. Fashionable brick group home. Extra large lawns. Spacious living room. Open dining room. Unit kitchen. 3 bedrooms. Tile bath. Club basement. Many extras. Down payment $400. Small monthly payment $66.29 plus expenses.

3780 COLUMBUS DRIVE

New-like and fashionable in every respect. Extra large lawns. Porches. Unusually large living room. Open large bedrooms. Tile bath. CLUB BASEMENT. Many extras. Down dining room. Modern unit kitchen. 3 Payment $400. Monthly payments only $66.29 Plus Expenses.

4024 FAIRFAX ROAD

Fashionable stone porch front. Six rooms of modern decoration. Unit kitchen. Tile bath. Many extras. Down payment $400. Monthly payments only $65.67 plus expenses.

4032 FAIRFAX ROAD

Stone porch front. 6 rooms. Unit kitchen. Tile bath. Many extras. Down payment $400. Monthly payments $65.67 plus expenses.

2901 CHELSEA TERRACE

Detached. Cottage. 9 spacious rooms of fashion. Spacious lawns. Many extras. DOWN PAYMENT $1,700. MONTHLY PAYMENT $92.56 Plus Expenses.

5623 BELLEVILLE AVE.

(off Liberty Heights Ave.) Fashionable modern home. Typical of other property being offered by Addison in this area. Spacious lawns. Sparkling, new, 6 colorful oil painted rooms, spacious living room, open dining room. Modern unit kitchen. 3 large bedrooms, fashionable tile bath. Many extras. DOWN PAYMENT $500. MONTHLY PAYMENTS ONLY $71.30 Plus Expenses.

5603 WESLEY AVE.

(off Liberty Heights Ave.) Brick, semi - detached. Spacious lawns, modern and colorful throughout. 6 exciting rooms plus fashionable tile bath. Modern kitchen. DOWN PAYMENT $500. MONTHLY PAYMENTS ONLY $71.30 Plus Expenses.

506 LOUDON AVE.

4 bedrooms, large living room, modern kitchen, opening dining room. Many extras. DOWN PAYMENT $350. MONTHLY PAYMENTS ONLY $60.04 Plus Expenses.

541 CHATEAU AVE.

Modern brick row. 7 large rooms, modern kitchen. PRICE $8,700. G.R. $85. DOWN PAYMENT $350. MONTHLY PAYMENTS $50.98 Plus Expenses.

534 WINSTON AVE.

Modern brick row. 6 large rooms, modern kitchen. PRICE $8,700. G.R. $85. DOWN PAYMENT $350. MONTHLY PAYMENT $50.98. Plus Expenses.

4800 BLK. HERRING RUN DR.

4900 BLK. GILRAY DR.

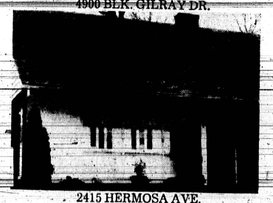

2415 HERMOSA AVE.

Plus many exciting detached brick homes similar to this located in the Hilton - Sequoia section.

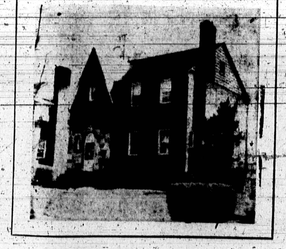

4400 BLK. NORFOLK AVE.

Rich suburban neighborhood. Semi-detached. Spacious lawns. Fashionable in every respect. Colorful club basement.

4500 BLK. FINNEY AVE.

Sparkling New-Like and Modern. 6 colorful oil painted rooms. Plush with wall - to - wall carpeting. Large mirror in dining room. Modern kitchen, fashionable bath. Many extras. DOWN PAYMENT $400. MONTHLY PAYMENT $66.29 Plus Expenses.

4564 DERBY MANOR DRIVE

Extremely modern, 5 years old! Spacious yards, 6 colorful oil painted rooms. Modern unit kitchen, tile bath, knotty pine club basement. Many extras. DOWN PAYMENT $400. MONTHLY PAYMENT ONLY $65.67 Plus Expenses.

4554 DERBY MANOR DRIVE

Extremely modern, 5 years old! Spacious yards, 6 colorful oil painted rooms, modern unit kitchen, tile bath, knotty pine club basement. Many extras. DOWN PAYMENT $400. MONTHLY PAYMENT ONLY $65.57 Plus Expenses.

4505 FINNEY AVE.

Modern brick row home. Fasionable in every respect. 6 rooms of modern decorations. Finished basement. Many extras. DOWN PAYMENT $400. MONTHLY PAYMENT $61.29 Plus Expenses.

2605 OSWEGO AVE.

Detached Cottage. 4 bedrooms, spacious living room, open dining room, modern kitchen. Large yards. Many extras. DOWN PAYMENT $300. LOW MONTHLY PAYMENTS $46.16 Plus Expenses.

2649 OSWEGO AVENUE

New-like and modern. Spacious lawns. Porch front. Six oil-painted rooms plush with wall-to-wall carpeting. Exciting club basement. Many extras.

3017 RIDGEWOOD RD.

Spacious yards. Modern brick dwelling, 6 rooms, unit kitchen, tile bath. Many extras. PRICE $7,500. G.R. $90. DOWN PAYMENT $250. MONTHLY PAYMENTS $45.34 Plus Expenses.

548 CHATEAU AVENUE

Beautiful suburban location. Stone porch front. 6 fashionable rooms. Many extras.

3014 BRIGHTON STREET

PRICE $7,950.00. DOWN PAYMENT $300.00. MONTHLY PAYMENTS Only $47.85 plus expenses. Porch front. Six newly decorated rooms. Many extras.

2415 HERMOSA AVE.

Ultra modern. Semi-detached. Extra large lawns. Everything on one floor. First floor including living room with picture window, open dining room, modern unit kitchen. 2 large bedrooms and a third bed room on second floor. CLUB BASEMENT. Many Extras. Down Payment $600. Monthly Payments only $75.67 Plus Expenses.

4900 BLK. GILRAY DRIVE

New-like brick Bungalow with extra large lawns. Everything on one floor including living room, dining room, modern unit kitchen, 2 bed rooms and tile bath. A third bedroom on second floor. Many extras. Down Payment, $650. Monthly Payments only $82.24 Plus Expenses.

2411 COLDSPRING LANE

Fashionable brick dwelling. Six spacious rooms, modern kitchen, fashionable bath. Finished basement. Many extras. DOWN PAYMENT $350. MONTHLY PAYMENT $55.67 Plus Expenses.

2410 COLDSPRING LANE

Fashionable brick dwelling. Six spacious rooms, modern kitchen, fashionable bath. Finished basement. Many extras. DOWNPAYMENT $350. MONTHLY PAYMENT, $55.67 Plus Expenses.

2402 SOUTHERN AVE.

Cottage. Beautiful landscaping. 6 newly decorated rooms. Modern kitchen including gas range and units. Modern bath. Many Extras.

Call Now: NO. 9-7766 DAYS - NIGHTS WEEKENDS

NO WONDER MOST PEOPLE DEAL WITH ADDISON!

ADDISON REALTY CORP.

2140 W. NORTH AVE.

WHEN YOU FINISH READING YOUR AFRO PASS IT ALONG TO A FRIEND

MANNING - SHAW offers...

The Individual Look In Real Estate

DOWN PAYMENTS START AT $150

3606 ROSEDALE ROAD

CE IN A LIFETIME DEAL. 2-story, English e stucco cottage. Automatic oil heat, 7 rooms l bath. Flagstone walk, draperies. Many other ras. A most outstanding value. ASHBURTON.

3515 SEQUOIA AVE.

Futuristic brick rancher with 8 rooms plus LARGE FAMILY ROOM and 4 baths. This fabulous home has stainless steel kitchen with all electric features including dishwasher and garbage disposal. There is a built-in garage, fenced-in patio, and the home is ornately panelled with rare wood throughout. Home is only 10 years old and has a most desirable location in Ashburton. Situated on a beautiful, shrubbed corner lot.

3216 BARRINGTON ROAD

6-ROOM COTTAGE, two stories, STONE AND STUCCO. Modern unit kitchen and modern tile bath. WALL-TO-WALL CARPETING, FIRE-PLACE, DRAPERIES, CORNICES, LARGE MIRROR IN LIVING ROOM, SEMI-FINISHED BASEMENT SUITABLE FOR ALL-PURPOSE ROOM. 1-car garage. SPACIOUS LOT SIZE 60x150. Down payment $950.

3202 LIBERTY HEIGHT AVE.

Overlooking Lake Ashburton. 1st floor, Center Hall plan, living room with large fireplace, 2 dens, dining room, UNIT KITCHEN AND POWDER ROOM, dishwasher and other modern kitchen units. 2nd floor contains 4 bedrooms and a full bath and POWDER ROOM. Finished attic suitable for maid quarters or 2 bedrooms and bath. Garage. $22,500. G.R. $120.

3817 SEQUOIA

ingle and stone cottage with 4 SPACIOUS BEDOOMS AND FINISHED ATTIC. 1st floor has liv g room, dining room, unit kitchen, den. This home complete with wall-to-wall carpeting, fireplace, raperies, cornices, stainless steel sink and stove, rand new oil burner, brand new hot water heater, ompletely finished attic suitable for any type use.

3409 GRANTLEY

2-story with finished attic. 4 BEDROOMS and completely renovated throughout. Finished attic suitable for any type room. Situated on a large lot in one of the finest residential sections in the city. All hardwood floors. VACANT. Open for Inspection Sunday, March 19, 2-5 p.m.

3354 DOLFIELD

Detached corner home. EXTREMELY SUITABLE FOR PROFESSIONAL. 1st fl. contains reception hall which leads to modern spacious office with consultation room and examination room, large living room, dining room, modern unit kitchen with garbage disposal and modern Caloric gas range. 2nd fl. contains large general bathroom with stall shower, 3 spacious bedrooms and lots of closet space plus extra linen closets.

5323 BELLEVILLE AVE.

BRICK RANCH TYPE BUNGALOW — 6 rooms and Modern bath. UNIT KITCHEN, PATIO. Hardwood floors, Venetian blinds, gas hot air heat, UNFINISHED ATTIC. Three generous sized bed rooms. Down payment $750.

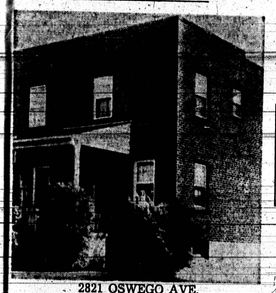

2821 OSWEGO AVE.

(PARKLANE) Modern corner, porch front. 6 rooms and tile bath, fenced-in yard area, kitchen stove, storm windows, blinds, chandelier, gas hot water heat, large lot. Price $9,250. $350 down. SPECIAL TERMS TO VETERANS.

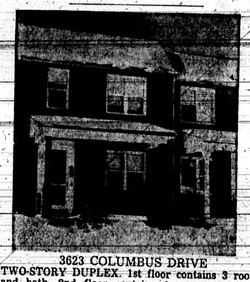

3623 COLUMBUS DRIVE

TWO-STORY DUPLEX. 1st floor contains 3 rooms and bath. 2nd floor contains 4 rooms and bath. This lovely home has porch front, separate entrances and meters, flush in basement, Sanitas walls on 2nd floor, 2 gas ranges, modern tile baths with showers in each apartment, 2 unit kitchens, carpets and draperies on 2nd floor.

4401 WAKEFIELD ROAD

Ultra-modern brick detached cottage — located in Windsor Hills. 1½-story bungalow, 6 rooms—modern unit kitchen, ceramic tile bath, finished cellar. Situated on large corner lot. THIS IS A NINE-YEAR-OLD DREAM HOUSE, PRICED TO SELL. Many extras included. 2 blocks to Hillsdale Golf Course. $550 down.

3826 GREENSPRING AVE.

NEWLY DECORATED BRICK GROUP HOME. Powder Room on 1st Floor. Spotless throughout. Hardwood floors, tile bath, gas range and tiled basement. Price $9,500. G.R. $96. Monthly payt. $70 Plus Expenses. Special Terms For Veterans. VACANT. (PARKLANE)

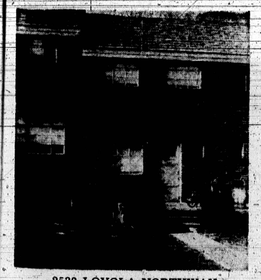

2538 LOYOLA NORTHWAY

2-story brick modern group home. Hardwood floors, unit kitchen, TILE BATH, 6 rooms and bath plus powder room. Included in sale are draperies, 2 gas ranges, flagstone front porch, concrete porch in rear, partial club cellar. Priced at only $10,250. G.R. $96.

406 DENISON

2-story brick porch front. THIS HOME IS COMPLETELY RENOVATED INSIDE and is in excellent condition. 6 rooms and bath. Priced at a realistic $7,950. G.R. $90. VACANT. READY FOR IMMEDIATE OCCUPANCY. $300 down.

3021 MONDAWMIN

Lovely stone porch front home. Modern 6 rooms and bath with wall-to-wall carpeting, unit kitchen, ceramic tile bath, large wall mirror in dining room and BEAUTIFUL KNOTTY PINE CLUB CELLAR. Additional panelled room in basement. This home has storm windows and many other extras. Can be purchased for only $450 down. Vacant. (HANLON PARK)

4010 DUVALL AVE.

COMPLETELY REBUILT COTTAGE. PINK ALUMINUM SIDING. 6 rooms and MODERN TILE BATH. Completely new unitized birchwood kitchen with built-in gas range and wall oven. Modern 220 wiring with NEW NO FUSE system. Completely INSULATED with rock wool. Garage included. Recently landscaped. Price $12,900. G.R. $90. Monthly payt. $86 plus expenses. Special terms for veterans. Vacant. (WINDSOR HILLS)

70 OTHERS TO SELECT FROM

3409 GRANTLEY
OPEN FOR INSPECTION
SUNDAY, MARCH 19 — 2-5 P.M.
(See description above)

SPECIAL TERMS TO VETERANS

MANNING - SHAW REALTY

NO. 9-6262

EXCLUSIVE SALES AGENTS

EVES. & SUN., LO. 6-9271