First Run Films

New Star Gavin in Harlem film

Universal-International, having elevated Rock Hudson and Tony Curtis from anonymity to screen stardom, is now on the threshold — the breakthrough point — of establishing number three in the person of 6-foot-4, darkly handsome John Gavin, ex-Navy officer and Stanford alumnus.

The development pattern is still the same but, like other jet-age improvements, the acceleration from unknown to known has been noticeably advanced.

Gavin is currently co-starring with Susan Hayward and Vera Miles in "Back Street," held over for 5th week to the Harlem Theatre. The new U-I picture marks his 8th star billing in a career that lists only eleven films.

British star delights at Met

Rachel Roberts, one of the stars of the award-winning picture, "Saturday Night and Sunday Morning" now playing at the Met Theatre, received a British "Oscar" as Best Actress of the Year for her performance in it.

The film was voted as Best British Picture of the Year and her sensational new co-star, Albert Finney, also was an "Oscar" winner as the Best Newcomer to Leading Roles.

Miss Roberts is not only making her first impact on American audiences with her acclaimed performance but on English screen audiences as well.

Royal show will un-jade the jaded

"The Mask," a motion picture thriller now at the Royal, her sensational new co-star, is the first feature-length film depth-dimensional process. It will un-jade jaded movie-goers as it assails the eyes of audiences with flaming arms, hurtling skulls and balls-of-fire that seemingly shoot from the screen.

Approximately 15 minutes of the total film will be depth-dimensional and, to see these sequences, members of the audience will don special masks supplied by the Theatre.

A special camera — the only one of its kind in the world — was used to film these scenes.

The second hit stars George Montgomery in "The Steel Claw."

ALBERT FINNEY and Shirley Anne Field are sweethearts in "Saturday Night and Sunday Morning," the award winning film now playing at the Met Theatre. Co-starring Rachel Roberts, the screen adaptation of Alan Sillitoe's best - selling novel was directed by Karel Reisz and is being released through Continental Distributing, Inc.

PIPER LAURIE anxiously awaits the return of obsessional pool-player Paul Newman in the 20th Century - Fox CinemaScope drama "The Hustler," co-starring Jackie Gleason, George C. Scott and Myron McCormick, on view now at the Regent Theatre.

NAACP backs Jenkins on Univ. of Md. request

In support of Dr. Martin D. Jenkins, Morgan State College president's stand, Dr. Lillie M. Jackson president of the Baltimore Branch NAACP, sent the following telegram to James G. Rennie, state budget director:

"The Maryland State Congress of NAACP with branches in 20 counties of this state fully support the requests of Morgan State College for $24,900 to foster graduate study for its graduates at the University of Maryland.

"It is vitally necessary for the complete training and preparation of our young people for living in a democratic society."

Paul Newman heads Regent cast

The driving and ruthless lust of a young pool shark to become the nation's all-time champion is the crux of Robert Rossen's fast-paced production "The Hustler", now at the Regent Theatre.

The CinemaScope film stars Paul Newman, Jackie Gleason, Piper Laurie, George C. Scott and Myron McCormick, and was shot against the authentic backgrounds of New York's thousand levels of life, its multiple underworlds, its fashionable and pseudo-elegant society, the daily flow and flux of the world's greatest melting pot.

Show Bill

APOLLO — Fri. Sat. Elvis Presley in "WILD IN THE COUNTRY" also "DAYS OF THRILLS AND LAUGHTER" Sun. Mon. Tues. "CLAUDELLE INGLISH" also "BLAST OF SCIENCE".

BRIDGE — Sun. Mon. Tues. Wed. John Wayne in "THE ALAMO" also "GREAT ADVENTURE EPIC".

CAPITOL — Fri. Sat. "WILD IN THE COUNTRY" also "DAYS OF THRILLS AND LAUGHTER" Sun. Mon. Tues. "TARZAN AND THE LION SAFARI" also "CLAUDELLE INGLISH" also "BLAST OF SCIENCE".

CARVER — Sun. Mon. Tues. Victor Mature in "TARZAN'S GREAT TRIUMPH" also "BATTLE OF BLOODY BEACH".

COLUMBIA — Sun. Mon. Susan Hayward in "ADA" also Guy Madison in "THE BEAST OF HOLLOW MOUNTAIN".

HARLEM — Now playing Susan Hayward in "BACK STREET".

LENOX — Sun. Mon. Tues. Wed. Susan Hayward in "ADA" also "THE DEADLY COMPANIONS".

LINCOLN — Sun. Mon. Tues. "HELL TO TEXAS" also "NAKED EDGE" also "SECRET OF MONTE CRISCO".

MET — Now playing Elvis Presley in "SATURDAY NIGHT AND SUNDAY MORNING".

PARK — Sun. Mon. Tues. Walter Pidgeon in "VOYAGE TO THE BOTTOM OF THE SEA" also "CLAUDELLE INGLISH".

REGENT — Now playing Paul Newman in "THE HUSTLER".

ROYAL — Now playing Paul Stephen in "THE MASK" also George Montgomery in "THE STEEL CLAW".

RIVIERA — Sun. Mon. Tues. Elvis Presley in "WILD IN THE COUNTRY" also Sixteen Boys in "THE BIG GAMBLE".

WALBROOK — Sun. Mon. Tues. Wed. David Janssen in "KING OF THE ROARING 20'S" also "BATTLE OF BLOODY BEACH".

SIGNAL — Fri. Sat. Frank Lovejoy in "COLE YOUNGER GUNFIGHTER" also Charles Starrett in "RIDING THROUGH NEVADA" also David Ladd in "DOG OF FLANDERS" Sun. Mon. Tues. Kirk Douglas in "THE LAST SUNSET" also Linda Christel in "PHAROAHS WOMAN".

MET ★ NORTH and PENNA. LA. 3-3700 NOW PLAYING

Saturday night you have your fling at life... and Sunday morning you face up to it!

"Saturday Night And Sunday Morning' is easily the best British movie since 'Room At The Top'!"

2nd Hit ★ "THE CHEATERS"

our label's promise:

"There is nothing better in the market" assures you unmistakable flavor

OLD FORESTER

KENTUCKY STRAIGHT BOURBON WHISKY

This whisky is distilled by us only and we are responsible for its richness and fine quality. Its elegant flavor is solely due to original fineness developed with care. There is nothing better in the market.

DISTILLED AND BOTTLED BY BROWN-FORMAN DISTILLERS CORPORATION AT LOUISVILLE IN KENTUCKY

Now available in light-hearted 86 proof, as well as 100 proof bottled in bond

BOTTLED IN BOND 100 PROOF "LIGHT-HEARTED" 86 PROOF

REGENT NOW PLAYING LAST DAY WED.

A motion picture that delves without compromise into the inner loneliness and hungers that lie deep within us all!

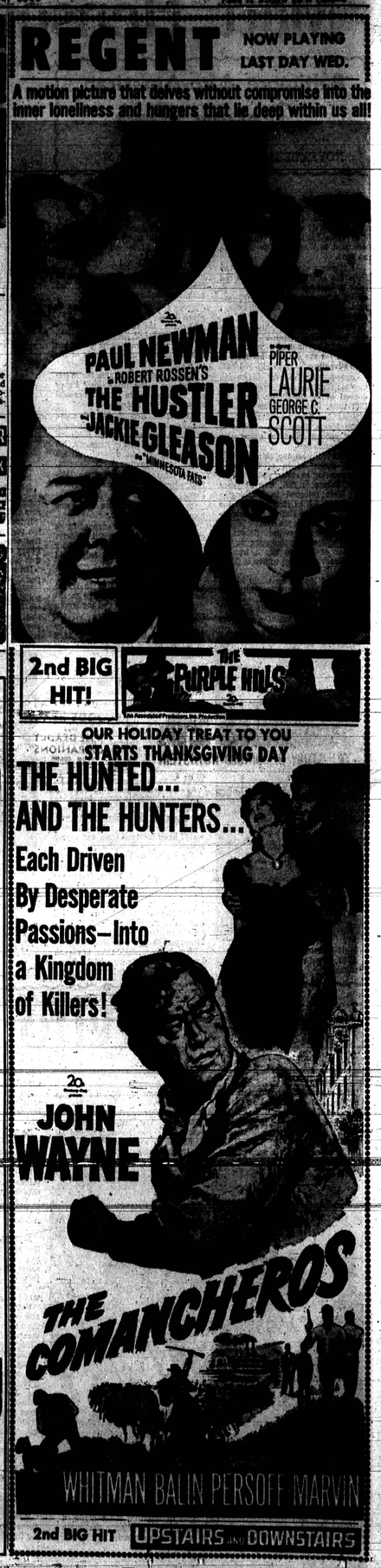

HIDE GRAY HAIR for SLICK BLACK DOUBLE ACTION COLORS GRAY HAIR BLACK 2 DRESSES HAIR IN PLACE AT YOUR DRUGGIST

CARLIN

ALBERT BALTIMORE'S GREATEST SHOW BARGAIN

NOW PLAYING The HORROR-THON

ALL SPINE-TINGLING HORROR and CHILL SHOW!

4 FULL-LENGTH FEATURES ON ONE SHOW!

LENOX 2135 PENNA. AVE. LA. 3-1527 OPEN 12:30 DAILY

SUN.-MON.-TUES.-WED. NOV. 19-20-21-22

SUSAN HAYWARD in "ADA" ALSO MAUREEN O'HARA in "THE DEADLY COMPANIONS"

THURS.-FRI.-SAT. NOV. 22-24-25

STEVE REEVES in "THIEF OF BAGHDAD" ALSO WILLARD PARKER in "LONE TEXAN" ALSO "DAYS OF THRILLS AND LAUGHTER"

COLUMBIA THEATRE WASHINGTON BLVD. At Fremont MU. 6-3171 OPEN 12:30 DAILY

SUN.-MON. NOV. 19-20

SUSAN HAYWARD in "ADA" ALSO GUY MADISON in "THE BEAST OF HOLLOW MOUNTAIN"

TUES.-WED. NOV. 21-22

STEPHEN BOYD in "THE BIG GAMBLE" ALSO VINCENT PRICE in "HOUSE OF WAX"

THURS.-FRI.-SAT. NOV. 23-24-25

STEVE REEVES in "THIEF OF BAGHDAD" ALSO "DAYS OF THRILLS AND LAUGHTER" ALSO WILLARD PARKER in "LONE TEXAN"

ROOSEVELT 512 W. BIDDLE ST. LE. 9-4375 DOORS OPEN DAILY 10 A.M. - SUNDAY 1 P.M.

SUN.-MON.-TUES. NOV. 19-20-21

BRIGITTE BARDOT in "THE TRUTH" PLUS SUSAN HAYWARD and DEAN MARTIN in "Ada" In CinemaScope And METROCOLOR

Gloria Calhoun in "DOMINO KID"

WED. NOV. 22

Brian Donlevy in "THE CREEPING UNKNOWN" Gloria Calhoun in "RIDE OUT FOR REVENGE" Edmund O'Brien in "711 OCEAN DRIVE"

3 HITS 3 HITS

THURS.-FRI.-SAT. NOV. 23-24-25

HIT No. 1 DAVID JANSSEN in "KING OF THE ROARING 20's" -THE STORY OF ARNOLD ROTHSTEIN"

HIT No. 2 STEVE REEVES in Thief of Baghdad in CinemaScope COLOR

HIT No. 3 PEGGY CASTLE in "2-GUN LADY"

WALBROOK Your Uptown Theatre 3100 W. NORTH AVE. WI. 7-7275 Open Daily 1 P.M. Sunday 12:30 P.M.

SUN.-MON.-TUES.-WED. NOV. 19-20-21-22

DAVID JANSSEN in "KING OF THE ROARING 20's" PLUS "BATTLE OF BLOODY BEACH"

THURS.-FRI.-SAT. NOV. 23-24-25

STEVE REEVES in "THIEF OF BAGHDAD" PLUS "GULLIVER'S TRAVELS"

PARK Broadway & Gay St. (Broadway 6-6171)

SUN.-MON.-TUES. NOV. 19-20-21

WALTER PIDGEON "VOYAGE TO THE BOTTOM OF THE SEA" IN COLOR PLUS "CLAUDELLE INGLISH"

WED.-THUR. NOV. 22-23

AUDIE MURPHY "BATTLE AT BLOODY BEACH" PLUS "THE DEADLY COMPANIONS" IN COLOR

FRI.-SAT. NOV. 24-25

"BLAST OF SILENCE" PLUS "FRANKENSTEIN IN 1970" PLUS "LAST OF THE FAST GUNS" IN COLOR

HARLEM 5th & FINAL WEEK

FANNIE HURST'S MOST COMPASSIONATE ROMANTIC DRAMA!

MUSICAL MOMENTS

Bruce G. Bennett in organ recital

Bruce Gordon Bennet, organist and choir master of Mt. Vernon Place Methodist Church, gave a brilliant and scholarly performance at the first organ recital of the annual Douglas Memorial Community Church Music Series.

Buxtehude was a great organist of his day, who attracted Johann Sebastian Bach to spend three months in a city where the former was playing concerts.

The Rev. Marion C. Bascom, Sr., minister of Douglas Memorial announced that the concert series, which is open to the public without charge, will continue during the season.

• • •

PERSON - TO - PERSON: Two of Baltimore's most talented musicians of the young adult circle Shellman and Sophie Johnson are now residing in New York, where they are teaching a challenging music education program at Jane Methodist Church, in Brooklyn.

• • •

FOLLOWING THE popular traditions of gospel singing which have swept the country in recent years, the Epps Chorale gave an extensive concert on a recent Sunday evening at the Masonic Temple on Eutaw Place.

Under the vigorous direction of Audrey Epps Philips from the piano the 25-voice choir sang an extensive program. Numbers ranged from spirituals and well known evangelistic hymns in an arrangement, with religious text, of the Sextet from the opera "Lucia".

Appealing solos were done by Mary Ballard, Pearl Brown, Hannah Edmonds, Juanita Brown, Helen Richburg, Lucille Stallins and Thomas Richburg.

A novel concert, combining peace and brotherhood, was given by the Intermediate Choir of John Wesley Methodist Church.

Entitled: "Moments of Music," the 67-voice ensemble with 35 girls and 32 boys, was directed by Elizabeth Allen Nalle, with Julia D. Callaway at the organ.

The highlight of the evening was the presentation "We Join With Our Friends Around the World," Costumed choir members representing seventeen international and ethnic groups participated, with Carolyn McQuaige and Pearl Parker as narrators. National music was played on the flute and autoharp by Evelyn Paylor.

The concert at John Wesley was under the auspices of the Parents Club of the church, with Mrs. Sarah Peay, president and Mrs. Elizabeth Carroll, chairman.

• • •

A SIZEABLE audience that encouraged the youth musicians by warm applause attended the organ and piano recital given by Victor W. Myrick at Pennsylvania Avenue AME Zion Church.

Calendar: Sunday, Nov. 26 at 5 p.m. at Coppin State Teachers College, the first concert of the annual Student Series arranged by the Piano Teachers Activity Group.

Sunday, Nov. 26 at 5:30 p.m., in auditorium of Polytechnic, North Avenue and Calvert Street, AFRO Festival of Music with Salem Methodist Church Youth Choir from New York City and the Town Choir of Baltimore. The event is for the benefit of Mrs. Santa's Fund. Adult tickets at $1.25 and children's at 75 cents are available at the AFRO office, Druid Hill Ave. and Eutaw St., from 8:30 a.m. to 5:30 p.m.

Sunday, Nov. 26 at 7.30 p.m. at Psalmist Baptist Church, North and Druid Hill Avenues, William (Billy) Myers, tenor in concert.

Sunday, Dec. 3 at 5 p.m., Knox Presbyterian Church, Broadway and Gay, the first of the Knox Concert Series, with LeRoy Overton Dorsey, bass, from Howard University School of Music. On Wednesday, Dec. 6th the series continues with the Etude Octet (Choral).

The closing concert will take place Sunday, Dec. 10, when the Knox Choir will sing the cantata "The Christ Child", with orchestral accompaniment.

• • •

ON SUNDAY, DEC. 3 at 8:30 p.m. in the auditorium of Pimlico Junior High School, Park Heights Avenue and Manhattan, the second annual concert by the Baltimore Civic Orchestra will take place under the direction of Irving Wildhorn. The event is sponsored by the American Medical Center, with proceeds for the cancer fund. Tickets are $1.50 may be secured by calling MO. 4-9723, LA. 3-4795 and WI. 7-9732.

• • •

On Sunday, December 10 at 4 p.m. in the auditorium of the Baltimore Museum of Art, the first concert of the annual series sponsored by the Chamber Music Society of Baltimore. Performing are the New York Chamber Soloists, with lute, strings oboe and tenor soloist.

ADAH K. JENKINS

UNFORGETTABLE reconciliation of Susan Hayward with orphans Tammy Marihugh and Robert Eyer, in climax of Universal - International's "Back Street," new Ross Hunter - Carrollton production starring Miss Hayward, John Gavin, Vera Miles held over at the Harlem.

This Year, Good Taste Calls for Calvert Reserve

You know it at once. Here is a decanter of extraordinary beauty. Outstanding! So is the whiskey inside—good-tasting Calvert, the right whiskey for today's taste. When it's Calvert, whiskey is delicious. So give Calvert Reserve, the gift they'll remember with pleasure.

$4.70 Fifth $1.50 ½ pint plus state tax

Beautiful gift wrap makes festive the regular Calvert Reserve pint during this holiday season.

House of Calvert, Baltimore, Md. • Full 86 Proof • Blended Whiskey • 65% Grain Neutral Spirits

"THE BEST SOUND IN TOWN" YOUR MUSIC STATION

Listen to The Billy Foxx Show 8 P.M. to 2 A.M. Mondays thru Saturdays

NEWS • MUSIC • SPORTS WWIN 1400 ON YOUR DIAL

ABC IN BALTIMORE ● 24 HOURS A DAY

BRIDGE Open Daily 1 P.M. Sundays 1:00 P.M. CE. 3-5420

SUN.-MON.-TUES.-WED. NOV. 19-20-21-22

GREAT ADVENTURE EPIC plus 3 STOOGES

THURS.-FRI.-SAT. NOV. 23-24-25

ACTION & THRILLS — 3 HOLIDAY FEATURES

ROYAL 6 DAYS ONLY THRU NEXT WED., NOV. 22

Only when you put on the Magic Mystic Mask will you know what can come off a movie screen!*

Radin put on THE MASK and there were young girls never seen again!

Barnes put on THE MASK and his sweetheart shrank from his blood-lusting clutch!

You put on THE MASK and enter a never-before-dreamed of world of delicious TERRORS!

* When you enter the theatre you will be given a mask. Be sure to look thru it as directed. It is your key to a sensational new motion picture thrill!

COMPANION THRILLER!

IT TEARS YOUR NERVES TO SHREDS!