WHEN YOU FINISH READING YOUR AFRO PASS IT ALONG TO A FRIEND

Tropical air spices club's annual dance

Members of the Original Gardenia Bridge Club, whose annual parties are among the suavest formal dances of the season, were hostesses, Friday night, in the Alcazar. The hostesses chose a decor which provided an atmosphere of a balmy night on a tropical isle. They provided an elaborate delicatessen bar and an ever - flowing fountain.

• • •

HOSTESSES WERE:

Mrs. Mabel Driver, president of the group, who wore a frock of white nylon with embossed pink roses and under-pinned with pink taffeta. Her slippers matched her dress.

The vice president, Mrs. Lena Dixon, was gowned in gold satin lined with green, with matching green slippers. A frock of baby blue brocade, with matching slippers was chosen by Mrs. Ethel K. Freeman, who serves as financial secretary for the club.

• • •

MRS. BERDIE ADDISON, business manager, selected a sheath of imported embroidered linen, with which she wore matching slippers.

Mrs. Ann James wore embroidered linen, in a hot pink, with matching accessories and rhinestone jewelry.

Blue lace over blue taffeta was worn by Mrs. Margie Cole, treasurer; and Mrs. Edna K. Dungee, editor for the club, wore blue chiffon with white satin slippers.

Mrs. Florence Ringgold's frock was pink silk; and Mrs. Ruby Carter also wore pink, her gown being of chiffon.

• • •

EACH HOSTESS wore a corsage of gardenias. Their escorts wore boutonnaires of white carnations.

The hostesses were presented to guests, during intermission, by Herbert Gardner.

The escorts were Martin Driver, Eldridge Dixon, John H. Byrd, William Addison, Herman Smith, Elmer Cole, William Daniels, Johnny Carter, and Daniel Ringgold.

• • •

Guests were:

Messrs. and Mesdames M. Holtclaw, John Ford, Edward Young, Excel Brooks, J. Bernard Jones, John Fulton, Rudolph Levy, John Coleman.

Messrs. and Mesdames C. B. Morgan, Wesley Marshall, M. Hemingarden, John Lindsay, Edward Evans, Edward Peters, Edward Sheridan.

Messrs. and Mesdames Henry Johnson, Dempsey Tyree, Hayes Swindell, J. A. Ellis, George Adams, John Carr, Perlis Finney, Robert Alsop.

Messrs. and Mesdames Vernon Terry, Ernest Gardner, James B. Dixon, Theodore Johnson, William Lawson, Robert Cole, Milton Leigh.

MESSRS. AND MESDAMES Willis Robinson, Vernon Brown, James Alsop, French Nickens, Rudolph Johnson, Alonzo Lancaster.

Messrs. and Mesdames John Palmer, Thomas Martin, James Strickland, Walter Crafton, Herbert Carlton, Wendell Sutton, Leonard Coleman Jr.

Messrs. and Mesdames William Clay, J. C. Reaves, Archie Williams, D. F. Baker, Lloyd Seay, Frank Reed, Jesse Hollingsworth.

• • •

MESSRS. AND MESDAMES William M. Johnson, Ernest Powell, Wallace H. Sifford, Wesley Mack, William Bailey Clifton Reed, Oscar Holmes, James Carter.

Messrs. and Mesdames Albert B. Brooks, Eddie Hawkins, Webster Boone William Gaither, Roosevelt Mouton, Walter Webster.

MESSRS. AND MESDAMES Roy Wilson, Charles Riley, Alfred Redd, James B. Hamilton, Nelson Johnson Sr., Ulysses Shields, Cornell Solomon, Archie Jones, William Gross, Henry Williams, Bernard Smith, Robert Whittington,

Messrs. and Mesdames Joseph T. Jones, Shirley Smith, F. Cabell Smith, Edwin G. Jones, Charles C. Bruce, McKinley Thomas,

Messrs. and Mesdames Charles Carter, Ann Woodson, James L. Bundy, Joseph Felton, William H. Conway, Phillip Mason;

Messrs. and Mesdames Wesley Beatty, Everett Smith, Harold Burke, Alvin Scott, Clarence Jones, Leroy A. Goode, Sr.

• • •

MESSRS. AND MESDAMES Earl Warner Sr., Samuel H. Harvum, Thomas Greene, Richard Washington, Roland Green, Roland Armstrong,

Messrs. and Mesdames James B. Addison, Robert Green, Leon Burrows, John Baker, Alvin Taylor, Ernest Greene, George Lewis,

Messrs. and Mesdames George Lewis, Linwood Cofield, Woodrow W. King, Edward Copeland, Melvin Dobson, Arthur James, John Gilmore,

Messrs. and Mesdames William Spence, Archer Hawks, William Candy, Rudolph Rhoades, Bernard Jones, Michael Brooks, David S. Lee

Messrs. and Mesdames Clarence Wake, Edward Daniels, S. Anthony Porter, Wiley E. Daniels Jr., Henry Gaskins, Rudolph Russell,

MESSRS. AND MESDAMES M. Mayfield, Clyde Bryant, Hubert Lane, Charles Robinson, George White, Georgs Glascoe, George Smith Melino,

Messrs. and Mesdames Charles Stevenson, John McBride, James Elliott, Lawrence Pinder, Carlton L. Bailey, Junior Rex, Ellsworth Bailey,

Messrs. and Mesdames Albert Coleman, Joseph Simms, Lodi Bugbee, Wallace Cook, William Valentine, James Quattlebaum,

Messrs. and Mesdames Morris Boswell, Leslie Stokes, Elmer Holliday, Timothy Patterson, James Dennis, Clarence Bond,

Messrs. and Mesdames James Brown, Jacob Baggett, William N. Yerks, Irvin Fields, Leroy Gilmore, A. Leroy Jackson, Judson Hooker,

Messrs. and Mesdames Lewis Woodson,

MESSRS. AND MESDAMES Charles Murray, Harvey Seay, U. Theodore Hayes, William A. Stanford, James Lomax, Daniel Skinner,

Messrs. and Mesdames William Gardner, William E. Lewis, Edward Mickie, Grogan Joyner, Phillbis Scott, Harold Fetzes,

Messrs. and Mesdames Robert T. C. Rideout, Observe Gee, Sr., Clarence Frazier, Edward S. Allen, Jr., Leonard Hill, Jr., Charles Thompson, S. D. Newton, Neal Weaver;

• • •

DRS. AND MESDAMES R. Hayes Strider, Vernon Pennington, Thomas Harris;

Mesdames Nellie Patterson, Mabel Hart, Emily Bryant, Ruth Jackson, Julia Grayson, Mary Love, Clara Scott, Margaret Robinson.

Mesdames Marie Goss, Susan Watson, Mabel Gryce, Margaret Ghee, La-Verne Wiley, Lillian Rice, Margaret Boone, Lillian Coleman;

MESDAMES Alma Perry, Ella Lee, Ella Walker, Louise Newman, Mildred Brooks, Eleanora Wise, Geneva Brown, Cora Nickens, Mamie Jackson;

Mesdames Mary Lee Bell, Thrash, Mary Jones, Ada Lewis, Charles Bryce, Robbie Stokes, Helen Gilmore, Dorothea Wing, James Shelton, Violet Lemon;

Mesdames Dorothy Bishop, Bessie Caldwell, Nettie Brown, Kathlee Odell, Rose Burnett, Mary S. Bevans, Lilla Ceaser, Delillie Roberson.

• • •

MESDAMES E. HALL, Rose Davis, Pauline Savoy, Katherine Burns; Ethel Johnson, Anena Richardson, Earl Williams, Juanita Jones, Eleanor Anderson,

Mesdames Ruth Knox, Bertha Jones, Thelma Gamble, Celestelle Langley, Thelma Butler, Rebecca Harbison, Annie Willis, Dorothy Diggs, Pauline Brooks,

Mesdames James Houston, Louise Morehant, Charlotte Taylors, Catherine Berve, Florence Erwin, Eula Sanders, Marjorie Unshur,

Mesdames Willie Richardson, Mabel Dickerson, Sophia Brown, Mattie Deshields, Mary Campbell, F. Anderson, Mary Gee,

Mesdames Celia Wicks, Reesie Caldwell, Stretson Gorham, Meritta Dantzler;

• • •

MISSES ISABELLE BROWN, Lillian Brown, Ella Bodden, Irene Silas, Delores Brown, Cynthia Johnson, Jeverlee Hoggins,

Misses Evelyn Joyner, Edna Weber, Marie Brown, Annie Goyness, Cofinda Adams, Gueva Hill, arah Brooks,

Misses Myrtle Russell, Carole Shaw, Bessie Little, Dorothy Taylor, Fannie Lane, Gladys Beverly, Alberta G. Tyler,

Misses Geneva Billiues, Alice Nixon, Priscilla Blackwell, A. L. Monroe, Shirlee Paul, B. Phillips, Barbara Jackson;

• • •

SHERMAN PURVIANCE, C. Lockett, Everette Grimer, C. Hargrove, Buford Gordon, Clifton Overton, George Sanders,

Henry Brawner, George Patterson, William Herrings, W. S. Howard, W. E. Riddick, Samuel Harris, James Scott,

John Koger, Robert Dalton, Joseph Bush, Louis Grant, Moses Payseur, Edward Hockaday, Algie White, Arnold Helms,

Charles Graham, James Askew, Nathaniel Brunson, Richard Jenifer, William Hall, Garrison Howard, Jodie Vance,

James Fellries, Halton Ward, Leonard Anderson, Aubrey Lawson, Carlton Brewer, Theodore Elliott, Colon McNeil.

• • •

WILBUR RICHARDSON, Nathaniel Stevenson, Theodore Robinson, Charles Lewis, Local Merchants, James Houston; Joseph Moore, Jr.,

Ben Crawford, Earl Harrison, William Smith, William Chenault, Thomas Puldon Sr., Alex Brown, Georgs Stanley, Christian Kolom, Jesse Pearter,

Charles Damon, Orris Nixon, Edward Carter, Carnes Ball, Charley Blue, Reece Reddick Sr., L. Brown,

"She's Engaged"



MISS LILLIAN FOWLKES

GUNDY-FOWLKES

Mr. and Mrs. Walter M. Fowlkes have announced the engagement of their daughter, Lillian to Nathan Murray Gundy Jr., son of Mr. and Mrs. Nathan Murray Gundy Sr.

Miss Gundy is a graduate of Coppin State Teachers College and a teacher at Cherry Hill Elementary School No. 159.

Mr. Gundy is employed at Washington National Airport with the Federal Aviation Agency as an Air Control Specialist.

A November wedding is planned.

Holniker dinner set for May 1

The Volunteers for Kenneth Holniker have announced plans for a success dinner to be given in his honor on May 1, at the Park Plaza Hotel.

Mr. Holniker is candidate for a Democratic nomination to the House of Delegates from the Fifth District Tickets for the dinner are still available,

Patronize Our Advertisers

Health stressed

The Harriet Beecher Stowe School nurse, Mrs. Peggy Poole stressed before the PTA assembly that health problems often prevent children with ability from doing their best work in school.

Daniel Diggs is president of the PTA and Mrs. Consuella Cox is program chairman. Mrs. Ida N. Nicholas is principal.

"FLOWERS FOR ALL OCCASIONS"
Reasonably Priced — Expertly Arranged
J. J. CUMMINGS & SONS
PHONE: PLAZA 2-1374, 1375, 1376
1123-25 W. BALTIMORE ST.
MEMBER FLORIST TELEGRAPH DELIVERY ASSN.
NO BRANCH STORES


Say Happy Easter with Flowers
Order plants, corsages, cut flowers now to assure delivery on time.
The best shops are members of
ALLIED FLORISTS ASSOCIATION

WEDDING INVITATIONS
★ ENGRAVED ★ PRINTED
★ RAISED-LETTERING
100 Personalized Wedding Napkins printed FREE with every 100 or more invitations.
MADDOX PRINTING CO.
705 DRUID HILL—Lexington 9-0355
(1 Location Only)

ARUNDEL'S
SPRING SPECIALS
Easter Special
Rabbit Center Ice Cream Brick
Quart brick of Arundel-licious vanilla ice cream with a center of chocolate ice cream in the shape of a bunny rabbit.
quart 60c
FLAVOR OF THE MONTH
CHOCOLATE CHIP ICE CREAM
HALF GALLON 79c
In the Arundel Maid Package
Did You Know?
that ARUNDEL will deliver
• Arundelicious Ice Cream Slices
• 17 Flavors of Bulk Ice Cream
• Tinted Ice Cream Molds, 200 Assorted Forms
• Beautifully decorated Wedding or Party Cakes for all occasions
• Cup Cakes, Petit-Fours, Jelly Squares, Cookies
CALL CE. 3-5100
Or Order at your Arundel Store
Order your Wedding Cake at Arundel. Get a beautiful cake of choicest ingredients.
Delivered to Your Door!
17 Arundelicious Flavors 17
Any combination of 17 Arundelicious flavors, ice cream or sherbet packed to your order.
• Chocolate Chip
• Banana Split
• Cherry Custard
• Banana Delite
• Cherry Vanilla
• Orange Sherbet
• Pineapple Sherbet
• Raspberry Sherbet
• Lime Sherbet
• Vanilla Fudge
• Butter Pecan
• Walnut
• Pineapple
• Butter Brickle
• Strawberry
• Vanilla
• Chocolate
Arundel's hand-packed pint gives you 16 ozs. by weight. Machine-filled pints weigh far less! Make the test, buy the Arundel hand-packed way
STORES EVERYWHERE IN BALTIMORE
• 3020 W. Pratt St.
• 3225 Sheridan Road
• Northwood Shopping Center
• Baltimore & Ritchie Sts.
• 1000 Reisterstown Rd.
• 1407 Harford Road
• 1537 Harford Avenue
• E. Pratt and 35th Streets
• 4841 Belair Road
• Edmondson Avenue &
Bridge (Gwynn Oak)
• 3217 Eastern Avenue
• 3231 East Monument Street
• 683 Washington Boulevard
• 864 W. North Avenue
• Washington and Oliver Sts.
• 5301 York Road
• 1038 Light Street
• 501 W. 36th Street
• 2447 Gwynn Road
• Baltimore and Greene Streets
• Edmondson Village Shopping Center
• 41-45 Shipping Place, Dundalk
• 305 E. Broadway
• Eastpoint Shopping Center
ARUNDEL ICE CREAM CO.

TALK with DAVID HUME

Democratic Candidate for GOVERNOR OF MARYLAND
Dial SA. 7-7640
ANYTIME—DAY OR NIGHT
24 HOURS A DAY
Hear his views on election issues Dial "Liberty Lines"—SA. 7-7640
• PUBLIC ACCOMMODATIONS
• CLEAN GOVERNMENT
• MACHINE POLITICS
• UNEMPLOYMENT
• THE UNITED STATES OF MARYLAND
• OUR ELDERLY CITIZENS
• EDUCATION
• TEACHERS' SALARIES
• BALTIMORE'S FUTURE AS A CULTURAL CENTER
• DEVELOPMENT OF NATURAL RESOURCES
• BRINGING NEW INDUSTRY TO BALTIMORE
Listen from now to May 15
VOTE FOR DAVID HUME
Democratic Primary, May 15
Occasionally, when in Baltimore, David Hume will talk to the caller in person.
By Authority of Thos. P. Bowling, Treas.

When the Misery of BACKACHE Slows You Down . . .
DeWitt's Pills will help your system flush out acid impurities that often cause backache, loss of energy, getting up nights. DeWitt's Pills bring analgesic relief of symptomatic pains in back, joints and muscles. Try DeWitt's Pills for direct diuretic action to help increase kidney output and relieve minor bladder irritations.
Get De Witt's Pills

ONE CALL DOES IT ALL
Phone BR. 6-6274
Complete Floral Service
The Orchid Shoppe
1304 E. Monument St.
Not Affiliated With Any Other Florist

WEDDING INVITATIONS
As Low As $8.50 For 100
Printed — Engraved — Raised Letter — Brides' Bibles
J. ROMAN JACKSON
HOMEMAKERS BUYING SERVICE
2806 Edmondson Ave.
WI. 5-6595

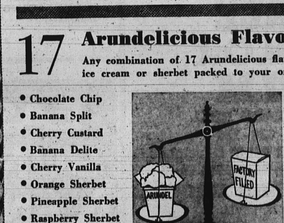
ROBES
ORDER EARLY FOR EASTER
Easy Credit
1-15 Months to Pay
$10.99

In Quantities
Wide Selection of Styles and Colors
New wonder materials guaranteed not to shrink or ravel—machine washable
CHOIR CAPS $1.25 up
CHOIR STOLES $1.85 up
Quantity Discounts to Churches & Institutions
Mail & Phone Orders Filled
BACHMAN TAILORING CO.
223 W. SARATOGA ST.
(2nd Floor)
Balto. 1, Md. PL. 2-2187


Levie's SHOES
1807-09 PENNA. AVE.—NO. 9-4915
AMERICA'S FINEST CHILDREN'S SHOES!
Poll Parrot
SHOES FOR BOYS AND GIRLS
$6.99 and $7.99
Poll-Parrot Time!
Styles galore . . . and they're all Pre-Tested, so you're sure of good fit and wear.
Black Patent $7.99 8½ to 12½ to 3
Black Patent $6.99 12½ to 3
Boys' Black or Brown $6.99 8½ to 12; 12½ to 2
SCAMPEROOS
$4.99 and $6.99
Scamperoos are tops in fashion, wear, value. Just what you want to lead the Easter Parade.
Black Patent 8½-12; 12½-3 $4.99
Black Patent—White Leather 8½-3; 8½-13 $4.99
Big Misses—Growing Girls $6.99
Boys' Black-Brown Leather 8½-12; 12½-3 $4.99
Use Your NAC or Levie's Charge

ACME
THIS COUPON IS WORTH
100 S&H GREEN STAMPS
In addition to your regular stamps with an order of $10.00 or more except cigarettes and Fair Trade Items.
NAME
ADDRESS TOWN
OFFER EXPIRES SATURDAY, April 14, 1962
LIMIT — ONE COUPON PER FAMILY

VOLUNTEERS FOR
VICTORINE Q. ADAMS
Candidate for House of Delegates
5th District
We need you to help elect Victorine Q. Adams to the House of Delegates.
Please fill in the coupon below and become a volunteer worker to help us make this a reality.
NAME
ADDRESS
PHONE
I HAVE A CAR: YES NO
I promise to work for the election of Victorine Q. Adams to the House of Delegates from the 5th District, both prior to and on Primary Election Day — May 15.
Signed
MAIL TO:
VOLUNTEERS FOR VICTORINE Q. ADAMS
3103 Carlisle Ave. - 16
By Authority: Ethel P. Rich, Campaign Manager


ARE YOU ENGAGED?
CALL MRS. SMITH
MU. 5-6015
FREE BOOKLET "DO'S AND DON'TS for Brides-To-Be"
Call MU. 5-0615, Drop Us A Post Card, or COME IN and Get Yours!
It's FREE! A special AFRO service for you. Just write us or call us giving full DETAILS of your wedding plans.
Send along a good clear photo—if you have one . . . or come in and have one made, any day . . . Monday to Friday, 9 a.m. to 4:30 p.m.
For Further Information
"SHE'S ENGAGED"
628 N. EUTAW STREET BALTIMORE 1, MD.
MU. 5-6015 After 6 P.M., LA. 3-0302
MRS. IDA MURPHY SMITH, Director

WHEN YOU FINISH READING YOUR AFRO PASS IT ALONG TO A FRIEND

Women look at 'practical politics'

Thirty-four women, representing an equal number of organizations, sat in a workshop, to be instructed in ways and means of practical politics, Saturday.

The one - day workshop was under direction of the Institute for Political Education of Morgan College, and followed a workshop held on October 21 for "Busy business and professional alumni," for men and students.

The ladies were joined, on Saturday, by young women of the Political Science department at Morgan.

The workshop was held in the Faculty Dining Room.

• • •

AFTER WELCOMING remarks from Dr. G. James Fleming, director of the institute, a film was shown on "How to Enter Into Politics." This was followed by a down-to - earth discussion by Mrs. Victorine Q. Adams, executive director of Woman Power, Inc., on "How to Get Into Politics and How to Get Others into Politics."

"The Time to get into Politics is now," Mrs. Adams who is also a candidate for the House of Delegates from the Fifth District, urged. "If you are a mother you can begin telling your children why they should be interested in political affairs; if you are a school teacher you can sponsor election of officers in your classes, and give your pupils an early start in their political interest."

• • •

"THEN THERE is beginning with one's self," Mrs. Adams continued. "Each of us above 21 years of age should be sure that she is registered; and that she votes regularly; then she can turn to see that her own family and all her relatives are similarly involved.

"Until we have enlisted ourselves and our relatives we are not ready to go out and 'sell' registration and voting to the masses of the people," Mrs. Adams declared.

The speaker also answered many questions on how she had organized Woman Power and how she had been able to attract so many people into working in politics.

• • •

ALL THE workshop speakers, and the films, stressed the importance of entering politics at the bottom. This point was demonstrated by Dr. Dwynal B. Pettengill, assistant director of the institute, in an illustrated discussion of "How to Organize and Work a Precinct."

He used the precinct in which he lives — precinct 4 of the 27th ward, and showed how he had made a drawing of its boundaries and its several houses and streets. In this way, by the use of pins of different colors he could know, at a glance, which houses had Republican or Democratic voters, or non-voters.

• • •

HE PASSED around his card index of the precinct which allows him to find any voter, by name, or to reach the voters in a particular block, by their street numbers.

Dr. Pettengill, who was a precinct captain before he joined the Morgan College faculty, said:

"Most precinct workers do not know their precincts; all they do is hit or miss. If they really knew their precincts they would know the persons on whom they should spend their time and those to pass by; they would also be able to predict, fairly accurately, the outcome of most elections."

• • •

DR. MARTIN D. JENKINS, president of the college, welcomed the guests following luncheon.

The Institute for Political Education, the most comprehensive in the country, has done a magnificent job in the community, Dr. Jenkins told the group.

Pointing out that politics affect each individual, from taxes to welfare, from civil rights to international relations, he reminded the group that the whole gamuit of affairs is determined by persons elected to office.

"It is scandalous to not vote, but it is even more scandalous to not know the issues of the day and to be unconcerned about them. You can't have a hand-off representation if Democracy is to survive and we are to get the kind of world we need," he said.

• • •

"VOTERS PUT an unfair burden upon office holders," Mrs. E. R. Pierson, president of the Baltimore League of Woman Voters, told the workshop members.

She spoke on "The Maryland Political Party System, urging that citizens learn of the services available from local government, rather than depend upon their representatives to get minor jobs done.

"You can get a hole in the street fixed by picking up the phone and calling the proper bureau", she pointed out.

"Representatives time should be put to better use, she added.

She upheld "political machines", telling the group that so - called machines are mere organizations. Good organization is needed, said Mrs. Pierson.

• • •

IN THE SAME vein, Dr. Pettengill, in closing remarks, urged the women to use a letter, a phone, a telegraph to let their representatives know how they feel on an issue. "Since politicians are human, and often afraid, they need indication of what their constituents want," he said.

• • •

ANOTHER SPEAKER at the workshop was Lee Benson, assistant director, Department of Legislative Reference, who explained how a bill becomes a law.

The workshop was attended by:

Mrs. Martha Allen, The Pals Club; Miss Helen V. Benton, Naomi Grand Chapter of Eastern Star, A.F. and A.M.; Miss Betty Childs, Delta Sigma Theta Sorority; Mrs. Gloria Cole, Colored Women's Democratic Club; Miss Gay Dickerson, Central Branch YWCA;

Miss Diana Edwards, student, Morgan State College; Mrs. Mary Ellis, The Pals Club; Mrs. Katherine Gorsuch, Central Branch YWCA; Mrs. Annis Gozaway, Delta Sigma Theta Sorority (Anapolis Alumnae Chapter);

Miss Pattie E. Holloway, Iradell Bond Williams Neighborhood Club; Mrs. Bernice Hunley, Alpha Kappa Alpha Sorority; Mrs. Mary V. Hutchins, and Mrs. Gloria A. Jones, The Woman's Society of Christian Service of Christ Methodist Church; Mrs. Joan Kinsey, Central Branch YWCA;

Miss Shirley Kyle, FACTS; Mrs. Gwendolyn Lamont, Delta Sigma Theta Sorority (Baltimore Alumnae Chapter); Mrs. John Lee, Berkley Homemakers, Darlington, Md.; Mrs. Frances Lockwood, the Pals Club; Mrs. Norma Maiden, FACTS; Mrs. Madie E. Mitchell, 14th Ward Republican Club; Mrs. Esther Parker, 14th Ward Republican Club;

Mrs. Marshall Presberry, Berkley Homemakers, Darlington, Md.; Mrs. Alice Roberts, Iradell Bond Williams Neighborhood Club; Miss Colleen Thomas, Delta Sigma Theta Sorority (Alpha Gamma Chapter); Mrs. Helen Thomas, The Pals Club; Mrs. Ruth Turner, Colored Women's Democratic Club;

Mrs. Delenia B. Walden, Women's Auxiliary to the Monument City Medical Society; Mrs. E. Worthington Waters, Que Ettes Princess Anne, Md.; Mrs. Bernice White, Woman Power, Inc.; Mrs. Beryl W. Williams, Faculty - Trustee Wives Club, Morgan State College; Mrs. Miriam Winborne, Delta Sigma Theta Sorority (Baltimore Alumnae Chapter;

Mrs. Ethel Wilson, Delta Sigma Theta Sorority (Annapolis Alumnae Chapter); Mrs. Sarah E. Lightfoot, Chi Eta Phi Sorority (Gamma Chapter); Mrs. John Lee, Berkley Homemakers, Darlington, Md.;

Misses Marilyn Bernard, Elizabeth Borden, Katherine Evans, Evelyn McLeod, and Archie LeMone, students of Institute for political Education.

Save Your Hair
Dry, Itchy, Dandruffy Scalp, Hair Falling too Fast, Lifeless, Thin . . . it might be a warning of Baldness. Do as thousands do. Use Patterson's Antiseptic Oil. Doctor Recommended. Hair & Scalp Formula Guaranteed for Best Results or money back. Only $1.00 at Drug & Variety Stores.
MASKIN DRUG CO.
2434 KEYWORTH AVE.
Belto 15, Md.
STRAND REX

TALK with DAVID HUME

Democratic Candidate for GOVERNOR OF MARYLAND
Dial SA. 7-7640
ANYTIME—DAY OR NIGHT
24 HOURS A DAY
Hear his views on election issues Dial "Liberty Lines"—SA. 7-7640
• PUBLIC ACCOMMODATIONS
• CLEAN GOVERNMENT
• MACHINE POLITICS
• UNEMPLOYMENT
• THE UNITED STATES OF MARYLAND
• OUR ELDERLY CITIZENS
• EDUCATION
• TEACHERS' SALARIES
• BALTIMORE'S FUTURE AS A CULTURAL CENTER
• DEVELOPMENT OF NATURAL RESOURCES
• BRINGING NEW INDUSTRY TO BALTIMORE
Listen from now to May 15
VOTE FOR DAVID HUME
Democratic Primary, May 15
Occasionally, when in Baltimore, David Hume will talk to the caller in person.
By Authority of Thos. P. Bowling, Treas.


Knowing when and how to borrow is part of "money-wisdom."

"How can Harry pay cash?"
You're pretty sure his income is about the same as yours, yet there he is, writing a check for the same thing you spent 12 months or more paying for.
Harry's secret is money-wisdom: he borrowed from Maryland National at low bank rates—the same bank in which he has his checking and savings accounts.
Besides offering all kinds of loans, full-service banks—such as ours—enable you to handle all your banking at one place: savings and checking accounts, travelers checks, money orders, letters of credit, safeguards for your valuables, even help in planning your estate.
Let a checking or savings account be your introduction to Maryland National—a full-service bank. Learn how we can do more for you—more for your money.
MARYLAND NATIONAL BANK
. . . does so much for so many people
61 OFFICES
. . . serving Metropolitan Baltimore, the Eastern Shore and Southern Maryland
Member: Federal Deposit Insurance Corporation

Home beauty stressed at Perkins Home


DR. D. B. PETTENGILL, assistant director of the Institute for Political Education of Morgan State College, explains organization of a precinct to, from left, Mrs. E. R. Pierson, president of the Baltimore League of Women Voters; Mrs. Joan Kinsey of the YWCA, and far right, Miss Pattie Holloway. All were participants in a One-Day Workshop in Practical Politics for Busy Organization Women and Students, at Morgan, Saturday.

More than 300 tenants of Perkins Homes were given pointers on how to improve and beautify their homes during a two - day spring home management program Monday and Tuesday.

The program, arranged by Mrs. Margaret T. Wheatley, management aide, was designed to show tenants the value of gardens, flowers and grass.

Consultants were Mrs. Charlotte Mebane, counselor of School 57; Milton Dugger, principal of School 25; Miss Ethel Bianchi, home demonstration agent; Mrs. Mary Harrington, principal of School 2; and Mrs. M. Francis Mackay, AFRO Clean Block director.

W. K. Kenrich is the manager of Perkins Homes; Mrs. Jeanne Davis, management aide and Washington Treacher, maintenance supervisor.

Patronize Our Advertisers

LOOK MA...NO HOLES!

ORDINARY BREAD
BATTER WHIPPED BLUE RIBBON
"Copyright, Quality Bakers of American Cooperative, Inc., 1961"
Only Blue Ribbon Bread is Batter Whipped®
NO HOLES IN TEXTURE to let air in to rob flavor and freshness! That's why every slice of Batter Whipped Blue Ribbon Bread stays so fresh . . . tastes so good.
NO HOLES IN FLAVOR! Batter Whipped mixing spreads Blue Ribbon's delicious, fresh-baked flavor evenly through every bite of every slice of every loaf!
NO HOLES IN NUTRITION! Batter Whipped means balanced nutrition, with all the vitamins, minerals, and good wheat protein spread evenly throughout every slice! No nutrition "blanks" in new Blue Ribbon Bread!

SCHMIDT'S BATTER WHIPPED BLUE RIBBON ENRICHED BREAD
LOOK FOR THE WRAPPER THAT SAYS "BATTER WHIPPED"